# PLYMOUTH VOYAGER - GRAND VOYAGER



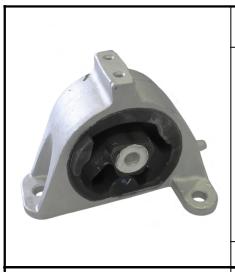

**A2164** NO. K04861273AA - K04861399AA

*APOIO DO MOTOR PARTE TRÁS*

PLYMOUTH VOYAGER / GRAND VOYAGER: 2.0 i 01.1995/03.2001 98KW 133CV 1995CC - PLYMOUTH VOYAGER / GRAND VOYAGER: 2.4 i 01.1995/03.2001 111KW 151CV 2429CC - PLYMOUTH VOYAGER / GRAND VOYAGER: 3.0 01.1995/03.2001 112KW 152CV 2972CC - PLYMOUTH VOYAGER / GRAND VOYAGER: 3.3 i 01.1995/03.2001 116KW 158CV 3301CC - PLYMOUTH VOYAGER / GRAND VOYAGER: 3.8 i 01.1995/03.2001 122KW 166CV 3778CC - PLYMOUTH VOYAGER /...

162x124x106mm | 4f-d11mm

**A2588** NO. 4612365 - 4612369 - 4612427AB - 4612431AB - 4612910 - 4612993 - 4612993AB - 4861220 - 4861320 - 4861...

*APOIO REPARAÇÃO SILENT-BLOCO MOTOR FRENTE ESQUERDO D81/50 F12/70MM*

PLYMOUTH VOYAGER / GRAND VOYAGER 2.4 i 01.1995/03.2001 111KW 151CV 2429CC EDZ - PLYMOUTH VOYAGER / GRAND VOYAGER 2.5 TD 01.1995/03.2001 85KW 116CV 2499CC ENC - PLYMOUTH VOYAGER / GRAND VOYAGER 3.0 01.1995/03.2001 112KW 152CV 2972CC EFA - PLYMOUTH VOYAGER / GRAND VOYAGER 3.3 i 01.1995/03.2001 116KW 158CV 3301CC EGM - PLYMOUTH VOYAGER / GRAND VOYAGER 3.8 i 01.1995/03.2001 122KW 166CV 3778CC EGH - PL...

d81x70mm | c50mm 1f-d12mm

**KF2523-T** NO. 051612561AA

*KIT DE FOLE LADO DA RODA*

PLYMOUTH CHRYSLER VOYAGER / GRAND VOYAGER III (GS): 2.4 i 01.1995/03.2001 111KW 151CV 2429CC - PLYMOUTH CHRYSLER VOYAGER / GRAND VOYAGER III (GS): 3.0 01.1995/03.2001 112KW 152CV 2972CC - PLYMOUTH CHRYSLER VOYAGER / GRAND VOYAGER III (GS): 3.3 i 01.1995/03.2001 116KW 158CV 3301CC - PLYMOUTH CHRYSLER VOYAGER / GRAND VOYAGER III (GS): 3.8 i AWD 01.1995/03.2001 122KW 166CV 3778CC - PLYMOUTH CHRYSLER ...

d109x135mm | 1f-d92mm 1f-d29mm

**L3157** NO. 4743040AA - K04743040AA

*CASQUILHO DAS MOLAS DE TRÁS OLHAL DA FRENTE*

PLYMOUTH VOYAGER / GRAND VOYAGER: 2.0 i 01.1995/03.2001 98KW 133CV 1995CC - PLYMOUTH VOYAGER / GRAND VOYAGER: 2.4 i 01.1995/03.2001 111KW 151CV 2429CC - PLYMOUTH VOYAGER / GRAND VOYAGER: 3.0 01.1995/03.2001 112KW 152CV 2972CC - PLYMOUTH VOYAGER / GRAND VOYAGER: 3.3 i 01.1995/03.2001 116KW 158CV 3301CC - PLYMOUTH VOYAGER / GRAND VOYAGER: 3.8 i 01.1995/03.2001 122KW 166CV 3778CC - PLYMOUTH VOYAGER /...

d31x44mm | d24mm 1f-d14mm

**S1683** NO. 05006950AA - 5006950AA

*SILENT-BLOC DAS MOLAS DE TRÁS OLHAL DA FRENTE*

PLYMOUTH VOYAGER / GRAND VOYAGER: 2.0 i 01.1995/03.2001 98KW 133CV 1995CC - PLYMOUTH VOYAGER / GRAND VOYAGER: 2.4 i 01.1995/03.2001 111KW 151CV 2429CC - PLYMOUTH VOYAGER / GRAND VOYAGER: 3.0 01.1995/03.2001 112KW 152CV 2972CC - PLYMOUTH VOYAGER / GRAND VOYAGER: 3.3 i 01.1995/03.2001 116KW 158CV 3301CC - PLYMOUTH VOYAGER / GRAND VOYAGER: 3.8 i 01.1995/03.2001 122KW 166CV 3778CC - PLYMOUTH VOYAGER /...

60x86x82mm | 1f-d14mm

**S1835** NO. K04684120

*SILENT-BLOC BRAÇO SUSPENSÃO DA FRENTE PARTE DA FRENTE*

PLYMOUTH VOYAGER / GRAND VOYAGER: 2.0 i 01.1995/03.2001 98KW 133CV 1995CC - PLYMOUTH VOYAGER / GRAND VOYAGER: 2.4 i 01.1995/03.2001 111KW 151CV 2429CC - PLYMOUTH VOYAGER / GRAND VOYAGER: 3.0 01.1995/03.2001 112KW 152CV 2972CC - PLYMOUTH VOYAGER / GRAND VOYAGER: 3.3 i 01.1995/03.2001 116KW 158CV 3301CC - PLYMOUTH VOYAGER / GRAND VOYAGER: 3.8 i 01.1995/03.2001 122KW 166CV 3778CC - PLYMOUTH VOYAGER /...

d52x68mm | d39mm 1f-d14mm

**S1836** NO. K04743556AA

*SILENT-BLOC BRAÇO SUSPENSÃO DA FRENTE PARTE TRÁS*

PLYMOUTH VOYAGER / GRAND VOYAGER: 2.0 i 01.1995/03.2001 98KW 133CV 1995CC - PLYMOUTH VOYAGER / GRAND VOYAGER: 2.4 i 01.1995/03.2001 111KW 151CV 2429CC - PLYMOUTH VOYAGER / GRAND VOYAGER: 3.0 01.1995/03.2001 112KW 152CV 2972CC - PLYMOUTH VOYAGER / GRAND VOYAGER: 3.3 i 01.1995/03.2001 116KW 158CV 3301CC - PLYMOUTH VOYAGER / GRAND VOYAGER: 3.8 i 01.1995/03.2001 122KW 166CV 3778CC - PLYMOUTH VOYAGER /...

62x60x68mm | 1f-18x23mm

**S1837** NO. K04743095AA

*SILENT-BLOCO BRAÇO SUSPENSSAO FRENTE INFERIOR ESQUERDO ( GASTA 4 UNIDADES )*

PLYMOUTH VOYAGER / GRAND VOYAGER: 2.0 i 01.1995/03.2001 98KW 133CV 1995CC - PLYMOUTH VOYAGER / GRAND VOYAGER: 2.4 i 01.1995/03.2001 111KW 151CV 2429CC - PLYMOUTH VOYAGER / GRAND VOYAGER: 3.0 01.1995/03.2001 112KW 152CV 2972CC - PLYMOUTH VOYAGER / GRAND VOYAGER: 3.3 i 01.1995/03.2001 116KW 158CV 3301CC - PLYMOUTH VOYAGER / GRAND VOYAGER: 3.8 i 01.1995/03.2001 122KW 166CV 3778CC - PLYMOUTH VOYAGER /...

61x62x59mm | 1f-d15mm

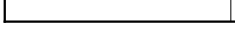

**A2164** NO. K04861273AA - K04861399AA

*APOIO DO MOTOR PARTE TRÁS*

PLYMOUTH VOYAGER / GRAND VOYAGER: 2.0 i 01.1995/03.2001 98KW 133CV 1995CC - PLYMOUTH VOYAGER / GRAND VOYAGER: 2.4 i 01.1995/03.2001 111KW 151CV 2429CC - PLYMOUTH VOYAGER / GRAND VOYAGER: 3.0 01.1995/03.2001 112KW 152CV 2972CC - PLYMOUTH VOYAGER / GRAND VOYAGER: 3.3 i 01.1995/03.2001 116KW 158CV 3301CC - PLYMOUTH VOYAGER / GRAND VOYAGER: 3.8 i 01.1995/03.2001 122KW 166CV 3778CC - PLYMOUTH VOYAGER /...

162x124x106mm | 4f-d11mm

**KF2523-T** NO. 051612561AA

*KIT DE FOLE LADO DA RODA*

PLYMOUTH CHRYSLER VOYAGER II (ES): 2.5 i 01.1991/09.1995 72KW 98CV 2501CC - PLYMOUTH CHRYSLER VOYAGER II (ES): 2.5 i 08.1990/09.1995 74KW 101CV 2501CC - PLYMOUTH CHRYSLER VOYAGER II (ES): 3.0 i 01.1991/09.1995 108KW 147CV 2972CC - PLYMOUTH CHRYSLER VOYAGER II (ES): 3.3 i 08.1990/09.1995 110KW 150CV 3301CC - PLYMOUTH CHRYSLER VOYAGER II (ES): 3.3 i AWD 08.1990/09.1995 110KW 150CV 3301CC - PLYMOUTH ...

d109x135mm | 1f-d92mm 1f-d29mm

**KF9040** NO. 04641855AC - 04641855AD - 04641855AE - 05017653AA - 05017654AA - 5017653AA - 5017654AA

*KIT DE FOLE DE TRANSMISSÃO JUNTO Á CAIXA*

POLYMOUTH VOYAGER / GRAND VOYAGER III (GS_, NS_) 2.0 i 01.1995/03.2001 98KW 133CV 1995CC C00 1004488 - POLYMOUTH VOYAGER / GRAND VOYAGER III (GS_, NS_) 2.4 AWD 02.1997/03.2001 111KW 151CV 2429CC EDZ - POLYMOUTH VOYAGER / GRAND VOYAGER III (GS_, NS_) 2.4 i 01.1995/03.2001 111KW 151CV 2429CC B00 1004471 1004489 - POLYMOUTH VOYAGER / GRAND VOYAGER III (GS_, NS_) 2.5 TD 01.1995/03.2001 85KW 116CV 2499...

d92x97mm | 1f-d78mm 1f-d22mm

**L3172** NO. 04228564 - 4228564

*CASQUILHO DOS BRINCOS DAS MOLAS LAMINA PARTE TRÁS*

PLYMOUTH VOYAGER / GRAND VOYAGER: 2.0 i 01.1995/03.2001 98KW 133CV 1995CC - PLYMOUTH VOYAGER / GRAND VOYAGER: 2.4 i 01.1995/03.2001 111KW 151CV 2429CC - PLYMOUTH VOYAGER / GRAND VOYAGER: 3.0 01.1995/03.2001 112KW 152CV 2972CC - PLYMOUTH VOYAGER / GRAND VOYAGER: 3.3 i 01.1995/03.2001 116KW 158CV 3301CC - PLYMOUTH VOYAGER / GRAND VOYAGER: 3.8 i 01.1995/03.2001 122KW 166CV 3778CC - PLYMOUTH VOYAGER /...

d31x43mm | 1f-d13mm

**S1835** NO. K04684120

*SILENT-BLOC BRAÇO SUSPENSÃO DA FRENTE PARTE DA FRENTE*

PLYMOUTH VOYAGER / GRAND VOYAGER: 2.0 i 01.1995/03.2001 98KW 133CV 1995CC - PLYMOUTH VOYAGER / GRAND VOYAGER: 2.4 i 01.1995/03.2001 111KW 151CV 2429CC - PLYMOUTH VOYAGER / GRAND VOYAGER: 3.0 01.1995/03.2001 112KW 152CV 2972CC - PLYMOUTH VOYAGER / GRAND VOYAGER: 3.3 i 01.1995/03.2001 116KW 158CV 3301CC - PLYMOUTH VOYAGER / GRAND VOYAGER: 3.8 i 01.1995/03.2001 122KW 166CV 3778CC - PLYMOUTH VOYAGER /...

d52x68mm | d39mm 1f-d14mm

**S1836** NO. K04743556AA

*SILENT-BLOC BRAÇO SUSPENSÃO DA FRENTE PARTE TRÁS*

PLYMOUTH VOYAGER / GRAND VOYAGER: 2.0 i 01.1995/03.2001 98KW 133CV 1995CC - PLYMOUTH VOYAGER / GRAND VOYAGER: 2.4 i 01.1995/03.2001 111KW 151CV 2429CC - PLYMOUTH VOYAGER / GRAND VOYAGER: 3.0 01.1995/03.2001 112KW 152CV 2972CC - PLYMOUTH VOYAGER / GRAND VOYAGER: 3.3 i 01.1995/03.2001 116KW 158CV 3301CC - PLYMOUTH VOYAGER / GRAND VOYAGER: 3.8 i 01.1995/03.2001 122KW 166CV 3778CC - PLYMOUTH VOYAGER /...

62x60x68mm | 1f-18x23mm

**S1837** NO. K04743095AA

*SILENT-BLOCO BRAÇO SUSPENSSAO FRENTE INFERIOR ESQUERDO ( GASTA 4 UNIDADES )*

PLYMOUTH VOYAGER / GRAND VOYAGER: 2.0 i 01.1995/03.2001 98KW 133CV 1995CC - PLYMOUTH VOYAGER / GRAND VOYAGER: 2.4 i 01.1995/03.2001 111KW 151CV 2429CC - PLYMOUTH VOYAGER / GRAND VOYAGER: 3.0 01.1995/03.2001 112KW 152CV 2972CC - PLYMOUTH VOYAGER / GRAND VOYAGER: 3.3 i 01.1995/03.2001 116KW 158CV 3301CC - PLYMOUTH VOYAGER / GRAND VOYAGER: 3.8 i 01.1995/03.2001 122KW 166CV 3778CC - PLYMOUTH VOYAGER /...

61x62x59mm | 1f-d15mm