BB27 — NO. 54614F3900

ABRAÇADEIRA DA BARRA ESTABILIZADORA DA FRENTE

NISSAN CABSTAR E (TL_, VL_): 90.32, 90.28, 95.32, 95.28 (TL0) 10.1998/10.2006 66KW 90CV 2664CC - NISSAN CABSTAR E (TL_, VL_): 28.10, 32.10 01.2004/11.2006 77KW 105CV 2953CC - NISSAN CABSTAR E (TL_, VL_): 105.35, 110.35, 110.45 (TL0) 10.1998/10.2006 78KW 106CV 2953CC - NISSAN CABSTAR E (TL_, VL_): 120.35, 120.45 (TL0) 10.1998/10.2006 88KW 120CV 2953CC - NISSAN CABSTAR E (TL_, VL_): 125.35, 125.45 (...

136x79mm | M10

E0531 — NO. 5447031G00

ESTICADOR BRAÇO SUSPENSAO HASTE RODA FRENTE (GASTA 2 UNIDADES)

NISSAN NAVARA (D21): 2.5 D 4x4 01.1986/08.1987 55KW 75CV 2494CC - NISSAN NAVARA (D21): 2.5 D 4x4 01.1986/03.2008 59KW 80CV 2494CC - NISSAN PICK UP (D22): 2.4 i 02.1998/04.2005 88KW 120CV 2389CC - NISSAN PICK UP (D22): 2.4 i 4WD 02.1998/04.2005 88KW 120CV 2389CC - NISSAN PICK UP (D22): 2.4 i 4WD 03.2002/04.2005 98KW 133CV 2389CC - NISSAN PICK UP (D22): 2.5 Di 03.2002/12.2010 98KW 133CV 2488CC - NIS...

283x27x16mm | 2f-d14mm 1r-d14x41mm

H127 — NO.

PALA CAMIÃO PEQUENA PICOTADA NISSAN

NISSAN ATLEON: 35.13 10.2006/»»» 92KW 125CV 2953CC - NISSAN ATLEON: 35.15 10.2006/»»» 110KW 150CV 2953CC - NISSAN ATLEON: 45.13 10.2006/»»» 92KW 125CV 2953CC - NISSAN ATLEON: 45.13 10.2006/»»» 92KW 125CV 2953CC - NISSAN ATLEON: 50.13 10.2006/»»» 92KW 125CV 2953CV - NISSAN ATLEON: 56.13 10.2006/»»» 92KW 125CV 2953CC - NISSAN ATLEON: 56.15 10.2006/»»» 110KW 150CV 2953CC - NISSAN ATLEON: 60.14 10.200...

450x340mm

H811 — NO.

PALA MEIA LUA GRANDE

NISSAN TERRANO I (WD21): 2.7 TD 4WD 02.1989/02.1996 73KW 99CV 2664CC - NISSAN TERRANO II (R20): 2.7 TD 4WD 02.1993/01.2002 74KW 101CV 2664CC - NISSAN TERRANO II (R20): 2.7 TDi 4WD 05.1996/09.2007 92KW 125CV 2664CC - NISSAN TERRANO II (R20): 3.0 Di 4WD 05.2002/09.2007 113KW 154CV 2953CC - NISSAN NAVARA (D21): 2.5 D 4x4 01.1986/08.1987 55KW 75CV 2494CC - NISSAN NAVARA (D21): 2.5 D 4x4 01.1986/03.200...

510x226x5mm

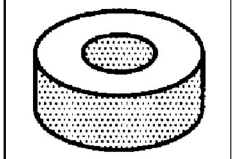

L0176 — NO. 09320-10024 - 56112-09400 - 56112-09490 - 56112-0F000 - 56112-V0100 - 56127-25660

CASQUILHO DA BARRA ESTABILIZADORA DA PONTA (GASTA 8 UNIDADES)

NISSAN 100 NX (B13): 1.6 03.1990/10.1994 66KW 90CV 1597CC - NISSAN 100 NX (B13): 1.6 SR 09.1993/10.1994 75KW 102CV 1597CC - NISSAN 200 SX (S13): 1.8 Turbo 07.1988/11.1993 124KW 169CV 1809CC - NISSAN 200 SX (S14): 2.0 i 16V Turbo 10.1993/12.1999 147KW 200CV 1998CC - NISSAN BLUEBIRD (U11): 1.8 11.1983/06.1988 66KW 90CV 1809CC - NISSAN BLUEBIRD (U11): 2.0 D 04.1984/01.1988 43KW 58CV 1952CC - NISSAN ...

d25x16mm | 1f-d11mm

L3160 — NO. 11248-51E01

CASQUILHO DA SUSPENSÃO DO MOTOR PARTE DA FRENTE

NISSAN AXXESS (M11) 2.0 i (De 1988.10 Até 1992.04) 72kW 98cv 1974cm3 Veículo multiuso - NISSAN AXXESS (M11) 2.4 i (De 1990.01 Até 1994.07) 98kW 133cv 2389cm3 Veículo multiuso -

d36x33mm | 1f-22x17mm

S1766 — NO. 56125-6A00B

SILENT-BLOC BRAÇO OSCILANTE SUSPENSÃO TRÁS PARTE DE TRÁS

NISSAN KIX (Veículo Off-Road Fechado) 1994/2012 0,7 tração integral (47 kW / 64 CV) Gasolina

d50x63mm | d46mm c33mm 1f-d12mm

Z72248 — NO. 623180T001

MOLA DE FIXAÇÃO GRELHA DO RADIADOR

NISSAN (VÁRIOS MODELOS)

F-13 G-9 T-23 L-10 H-8 S-2

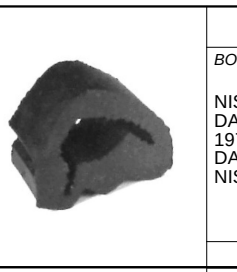

C1000 — NO. 65806-H5000

BOTÃO DE CAPOT

NISSAN DATSUN 1200 A12 1979/1982 NISSAN DATSUN 1600 L16 1980/1982 - NISSAN DATSUN B110 1978/1981 - NISSAN SUNNY B210 1978/1981 - NISSAN DATSUN 120Y 1978/1981 - NISSAN DATSUN 140Y - NISSAN DATSUN 150Y - NISSAN DATSUN 160J

F4152 — NO. GA2A280A5

FOLE CAPA PROTECÇÃO AMORTECEDOR TRÁS (GASTA 2 UNIDADES)

NISSAN AXXESS (M11) 2.0 i (10.88 A 04.92) 98cv 1974cc Veículo multiuso - NISSAN AXXESS (M11) 2.4 i (01.90 A 07.94) 133cv 2389cc Veículo multiuso

d75x238mm | 1f-d52mm 1f-d17mm

H340 — NO.

PALA FORGÃO PICOTADA NISSAN

NISSAN Datsun 620 Pickup 1972 2-Door 1.6L 1595CC l4 GAS - NISSAN Datsun 620 1979 Cab Pickup 2-Door 2.0L 1952CC l4 GAS SOHC - NISSAN Datsun 620 1979 Cab Pickup 2-Door 2.0L 1952CC l4 GAS SOHC - NISSAN Datsun 620 1978 Cab Pickup 2-Door 2.0L 1952CC l4 GAS SOHC - NISSAN Datsun 620 1978 Cab Pickup 2-Door 2.0L 1952CC l4 GAS SOHC - NISSAN Datsun 620 1977 Cab Pickup 2-Door 2.0L 1952CC l4 GAS SOHC - NISSAN ...

262x306mm

H920 — NO.

PALAS JEEP/PICK-UP

NISSAN PATROL III/1 Hardtop (K160): 2.8 (K160) 07.1980/08.1988 88KW 120CV 2753CC - NISSAN PATROL III/1 Hardtop (K160): 2.8 (K160) 07.1980/08.1988 89KW 121CV 2753CC - NISSAN PATROL III/1 Hardtop (K160): 3.2 D (K160) 11.1979/08.1988 70KW 95CV 3246CC - NISSAN PATROL III/1 Hardtop (K160): 3.2 TD (K160) 07.1983/08.1988 81KW 110CV 3246CC - NISSAN PATROL III/1 Station Wagon (W160): 2.8 (W160) 07.1980/08....

499x311mm | 287x311x4mm

L3159 — NO. 11248-51E09

CASQUILHO DA SUSPENSÃO DO MOTOR PARTE DE TRÁS

NISSAN AXXESS (M11) 2.0 i (De 1988.10 Até 1992.04) 72kW 98cv 1974cm3 Veículo multiuso - NISSAN AXXESS (M11) 2.4 i (De 1990.01 Até 1994.07) 98kW 133cv 2389cm3 Veículo multiuso -

d29x21mm | 1f-d18mm

L3167 — NO. 56119-MD00B

CASQUILHO AMORTECEDOR OLHAL DUPLA ABA (GASTA 2 UNIDADES)

NISSAN NT400 CABSTAR (F24F) 35.13 (De 2016.09 -) 96kW 130cv 2953cm3 Camião de plataforma/chassis -
NISSAN NT400 CABSTAR (F24F) 35.15, 45.15 (De 2016.09 -) 110kW 150cv 2953cm3 Camião de plataforma/chassis -
NISSAN NT400 CABSTAR Camião basculante (F24F) 35.13 (De 2016.09 -) 96kW 130cv 2953cm3 Camião basculante -
NISSAN NT400 CABSTAR Camião basculante (F24F) 35.15, 45.15 (De 2016.09...

d36x36mm | d28mm 1f-d14mm

UPCR5006 — NO. 40224-1LA2A - 40224-1LA2B - 40224-1LA3A

PORCA DA RODA CHAVE 21 M14X1,50X42MM (BASE PLANA)

NISSAN ARMADA (Y62) (Veículo Off-Road Fechado) 2017 - 5.6 4x4 (291 kW / 396 CV) Gasolina - NISSAN ARMADA (Y62) (Y62) (Veículo Off-Road Fechado) 2013 - 5,6 (291 kW / 396 HP) Gasolina - NISSAN ARMADA (Y62) (Y62) (Veículo Off-Road Fechado) 2013 - 4.0 (205 kW / 279 CV) Gasolina - NISSAN PATROL (Y62) (Veículo Off-Road Fechado) 2010 - 0 5,6 (233 kW / 317 CV) Gasolina - NISSAN PATROL (Y62) (Veículo Off-R...

d32x42mm | M14x40mm

Z80760 — NO. 01553-03831 - 01553-05751 - 62318-33M00

Mola de fixação

NISSAN ALMERA I (N15) | SABRE | PULSAR | SENTRA 1.4 09.1995/07.2000 64KW 87CV 1392CC GA14DE 9648306 - NISSAN ALMERA I (N15) | SABRE | PULSAR | SENTRA 1.4 GX,LX 09.1995/07.2000 55KW 75CV 1392CC GA14DE 9648308 - NISSAN ALMERA I (N15) | SABRE | PULSAR | SENTRA 1.6 09.1995/07.2000 73KW 99CV 1597CC GA16DE 9648310 - NISSAN ALMERA I (N15) | SABRE | PULSAR | SENTRA 1.6 SLX 09.1995/07.2000 66KW 90CV 1597CC...

11.6x6.8x22.3mm

NISSAN

Ralpi, Lda.

Z80777 NO. 155309241 - 57728-AC090

Mola de fixação

NISSAN
200SX Coupé (S14) | SILVIA
Informações
Tipo
Ano de construção
kW
HP
cc
Código do motor
Número KBA (Alemanha)
2.0 16V Turbo 10.1993 - 12.1999 118 160 1998
SR20DE
2.0 16V Turbo 10.1993 - 12.1999 147 200 1998
SR20DET
350Z Coupé (Z33) | FAIRLADY 350Z | FAIRLADY Z
Informações
Tipo
Ano de construção
kW
HP
cc
Código do motor
Número KBA (Alema...

d28x8mm | 1p-d10-18mm

Z80778 NO. 01553-09321 - 63854001A00 - 90044-68320

Mola de fixação

NISSAN (TODOS)

d20x26mm | 1p-d8-15mm

Z80783 NO. 155300051

Mola de painel

NISSAN (TODOS)

d20x10mm | 1p-d7-16mm

NISSAN 100 NX

A1363 NO. 11210-0M000 - 11210-50Y00 - 11210-50Y05 - 11210-50Y10 - 11210-50Y11 - 11210-50Y20 - 11211-50A06 - 11...

APOIO REPARAÇÃO SILENT-BLOCO MOTOR DIREITO DA REFERÊNCIA A1681 D75/40 F10/60MM

NISSAN 100 NX (B13): 1.6 03.1990/10.1994 66KW 90CV 1597CC - NISSAN 100 NX (B13): 1.6 SR 09.1993/10.1994 75KW 102CV 1597CC

d75.5x60mm | c40mm 1f-d10mm

A1662 NO. 11210-0M000 - 11210-50Y00 - 11210-50Y05 - 11210-50Y10 - 11210-50Y11 - 11210-50Y20 - 11211-50A06 - 11...

APOIO DE MOTOR DIREITO

NISSAN 100 NX (B13): 1.6 03.1990/10.1994 66KW 90CV 1597CC - NISSAN 100 NX (B13): 1.6 SR 09.1993/10.1994 75KW 102CV 1597CC

145x79x60 | 1f-d10mm

A1681 NO. 11210-0M000 - 11210-50Y00 - 11210-50Y05 - 11210-50Y10 - 11210-50Y11 - 11210-50Y20 - 11211-50A06 - 11...

APOIO DO MOTOR LADO DIREITO

NISSAN 100 NX (B13): 1.6 03.1990/10.1994 66KW 90CV 1597CC - NISSAN 100 NX (B13): 1.6 SR 09.1993/10.1994 75KW 102CV 1597CC

d74x60mm | c40mm 1f-d10mm

A2279 NO. 11320-0M000 - 11320-0M002 - 11320-50Y00 - 11320-59Y00

APOIO DO MOTOR PARTE DE TRÁS

NISSAN 100 NX (B13) 1.6 (De 1990.03 Até 1994.10) 66kW 90cv 1597cm3 Coupé -
NISSAN 100 NX (B13) 1.6 SR (De 1993.09 Até 1994.10) 75kW 102cv 1597cm3 Coupé -
NISSAN 100 NX (B13) 2.0 GTI (De 1991.03 Até 1994.10) 105kW 143cv 1998cm3 Coupé -

151x60x79mm | 1f-d12mm 1f-d10mm 1f-11x12mm

A2296 NO. 11210-0M600 - 11210-0M800 - 11210-0M900 - 11210-0N000 - 11210-1M000 - 11210-1M900 - 11210-5M305 - 11...

APOIO REPARAÇÃO SILENT-BLOCO MOTOR FRENTE DIREITO D81/45 F10/60MM

NISSAN 100 NX (B13) 1.6 (De 1990.03 Até 1994.10) 66kW 90cv 1597cm3 Coupé -
NISSAN 100 NX (B13) 1.6 SR (De 1993.09 Até 1994.10) 75kW 102cv 1597cm3 Coupé -
NISSAN 100 NX (B13) 2.0 GTI (De 1991.03 Até 1994.10) 105kW 143cv 1998cm3 Coupé -

d81x60mm | c45mm 1f-d10mm

A2373 NO. 11320-50Y10 - 11320-50Y11

APOIO DO MOTOR PARTE DE TRÁS

NISSAN 100 NX (B13) 1.6 (De 03.1990 Até 10.1994) 66kW 90cv 1597cm3 Coupé - NISSAN 100 NX (B13) 1.6 SR (De 09.1993 Até 10.1994) 75kW 102cv 1597cm3 Coupé - NISSAN 100 NX (B13) 2.0 GTI (De 03.1991 Até 10.1994) 105kW 143cv 1998cm3 Coupé -

150x60x88mm | 2f-d10mm 1f-10x12mm

A2673 NO. 11210-0M600 - 11210-0M800 - 11210-0M900 - 11210-0N000 - 11210-1M000 - 11210-1M900 - 11210-50Y15 - 11...

APOIO REPARAÇÃO SILENT-BLOCO MOTOR FRENTE DIREITO D81/46 F10/59MM

NISSAN 100NX (B13) | NX/NXR 1.6 03.1990/10.1994 66KW 90CV 1597CC GA16DS 7105488 - NISSAN 100NX (B13) | NX/NXR 1.6 SR 09.1993/10.1994 75KW 102CV 1597CC GA16DE 7105496 - NISSAN 100NX (B13) | NX/NXR 2.0 GTI 03.1991/10.1994 105KW 143CV 1998CC SR20DE 7105489

d81x59mm | c46mm 1f-d10mm

C0242 NO. 62840-D0100 - 65822-01M00 - 90878-2I700

BOTÃO AFINAÇÃO CAPÔT

NISSAN 100 NX (B13) 1.6 (De 1990.03 Até 1994.10) 66kW 90cv 1597cm3 Coupé -
NISSAN 100 NX (B13) 1.6 SR (De 1993.09 Até 1994.10) 75kW 102cv 1597cm3 Coupé -
NISSAN 100 NX (B13) 2.0 GTI (De 1991.03 Até 1994.10) 105kW 143cv 1998cm3 Coupé -

d22x29mm

E0044 NO. 20650-01B00 - 20650-01B01 - 20650-0M000 - 20650-2F001 - 20650-2J100 - 20650-50A10 - 20650-50Y00 - 20...

ESTICADOR DE ESCAPE

NISSAN 100 NX

77x58x20mm

E0296 NO. 54618-2U600 - 54618-4M400 - 54618-50Y00 - 54618-D5000 - 54618-D5010 - 54618-4Z000 - 54618-50Y15 - 54...

ESTICADOR BARRA ESTABILIZADORA FRENTE (GASTA 2 UNIDADES)

NISSAN 100NX (B13) | NX/NXR 1.6 03.1990/10.1994 66KW 90CV 1597CC GA16DS 7105488 - NISSAN 100NX (B13) | NX/NXR 1.6 SR 09.1993/10.1994 75KW 102CV 1597CC GA16DE 7105496 - NISSAN 100NX (B13) | NX/NXR 2.0 GTI 03.1991/10.1994 105KW 143CV 1998CC SR20DE 7105489

d35x88mm | 1p-d10x22mm 1p-d10x20mm

F4214 NO. 54052-51E01 - 54052-52Y10 - 54052-60R00

FOLE CAPA PROTECÇÃO AMORTECEDOR FRENTE (GASTA 2 UNIDADES)

NISSAN 100NX (B13): 1.6 03.1990/10.1994 66KW 90CV 1597CC - NISSAN 100NX (B13): 1.6 SR 09.1993/10.1994 75KW 102CV 1597CC - NISSAN 100NX (B13): 2.0 GTI 03.1991/10.1994 105KW 143CV 1998CC

d76x223mm | 1f-d17mm 1f-d55mm

KF1635 NO. 3924101E00 - 3924101E25 - 3924101E26 - 3924101E27 - 3924101E28 - 3924101E29 - 3924101E85 - 3924101E...

KIT DE FOLE DO CARDAN LADO DA RODA

NISSAN 100NX 1.6i (01-1991 A 04-1994) - 2.0I GTI (01-1991 A 09-1993)

d97x96mm | 1f-d86mm 1f-d22mm

KF1691 NO. 39241-01E29 - 39741-4F125

KIT DE FOLE DO CARDAN JUNTO Á RODA

NISSAN 100 NX 1.6 - 1.6i - 2.0i Gti (03-1990 A 10-1994)

d94x95mm | 1f-d80mm 1f-d21mm

KUBT3011 NO. 44120-08E25 - 44120-3J225 - 44120-3Y525 - 44120-61E25 - 44120-61E26 - 44120-6J025 - 44120-6J026 - 44...

KIT BORRACHAS TRÁVAO PINÇA DE TRAS LUCAS/GIRLING/MANDO/TOKICO/TRW 34MM

NISSAN 100 NX (B13): 2.0 GTI 03.1991/10.1994 105KW 143CV 1998CC

d45x11mm d38x2mm d25x7mm ... | 1f-d24mm 1f-d32mm 1f-d11mm 1f-d10mm 1f-d12...

KUBT3012 NO. 41001-1F500 - 41001-1F501 - 41001-99B00 - 41011-1F500 - 41011-1F501 - 41011-99B00 - 41120-99B25 - 41...

KIT BORRACHAS TRÁVAO PINÇA FRENTE NISS/NISSAN 51MM

NISSAN 100 NX (B13): 1.6 03.1990/10.1994 66KW 90CV 1597CC - NISSAN 100 NX (B13): 1.6 SR 09.1993/10.1994 75KW 102CV 1597CC

d59x11mm d54x3mm d18x25mm... | 1f-d37mm 1f-d47mm 1f-d11mm 1f-d7mm 1f-d4mm

L3201 NO. 34550-5M400 - 34557-2F000 - 34557-2F010 - 34557-50J00 - 34557-51E05 - 34557-56E05 - 34557-D4000

CASQUILHO DA ALAVANCA DE VELOCIDADES

NISSAN 100NX (B13) | NX/NXR 1.6 03.1990/10.1994 66KW 90CV 1597CC GA16DS 7105488 - NISSAN 100NX (B13) | NX/NXR 1.6 SR 09.1993/10.1994 75KW 102CV 1597CC GA16DE 7105496

d43x28mm | c21mm d36mm 1f-d15mm

M6019 NO. 2069177A00 - 206919C000

JUNTA DE ESCAPE

NISSAN 100 NX (B13): 1.6 03.1990/10.1994 66KW 90CV 1597CC - NISSAN 100 NX (B13): 1.6 SR 09.1993/10.1994 75KW 102CV 1597CC

d51x4mm | 1f-d43.6mm

M6020 NO. 206911B00

JUNTA DE ESCAPE

NISSAN 100NX (1990 A 1996)

d46x4mm | 1f-d38.5mm

M6044 NO. 2069265J00 - 20692P9000

JUNTA DE ESCAPE

NISSAN 100NX (APÓS 1991) - 260SX (APÓS 1989)

132x96mm | 1f-d64mm

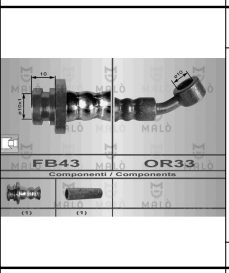

RT80053 NO. 46210-97N01 - 4621050Y02 - 4621050Y12 - 46214-79917

TUBO DE TRAVÃO FRENTE LH

NISSAN 100NX (B13) 1.6 03.1990/10.1994 66KW 90CV 1597CC GA16DS 7105488 - NISSAN 100NX (B13) 1.6 SR 09.1993/10.1994 75KW 102CV 1597CC GA16DE 7105496 - NISSAN 100NX (B13) 2.0 GTI 03.1991/10.1994 105KW 143CV 1998CC SR20DE 7105489

500mm | FB43 - OR33

RT80054 NO. 46210-50Y15 - 46210-50Y17 - 4621050Y07

TUBO DE TRAVÃO TRÁS LH- RH

NISSAN 100NX (B13) 1.6 03.1990/10.1994 66KW 90CV 1597CC GA16DS 7105488 - NISSAN 100NX (B13) 1.6 SR 09.1993/10.1994 75KW 102CV 1597CC GA16DE 7105496 - NISSAN 100NX (B13) 2.0 GTI 03.1991/10.1994 105KW 143CV 1998CC SR20DE 7105489

497mm | FA5 - OR33

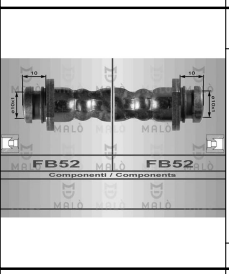

RT80080 NO. 4620489911 - 46214-79911 - 4621401A11 - 4621489911

TUBO DE TRAVÃO FRENTE LH-RH

NISSAN 100 NX

261mm | FB52 - FB52

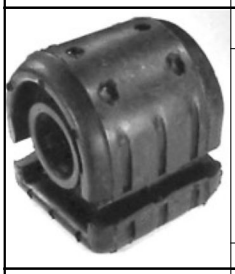

S1287 NO. 54570-50Y00 - 54570-69Y10 - 54570-OM020

SILENT-BLOC DO BRAÇO DA SUSPENSÃO FRENTE

NISSAN 100 NX (B13): 1.6 03.1990/10.1994 66KW 90CV 1597CC - NISSAN 100 NX (B13): 1.6 SR 09.1993/10.1994 75KW 102CV 1597CC - NISSAN 100 NX (B13): 2.0 GTI 03.1991/10.1994 105KW 143CV 1998CC

68x65x57mm

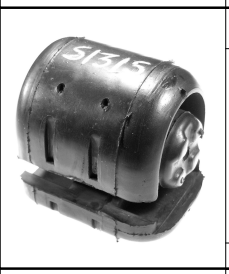

S1315 NO. 54500-41U00AA - 54501-0M060S - 54501-41U00AA - 54570-0M000 - 54570-0M010 - 54570-0M020 - 54570-50Y10...

SILENT-BLOC INFERIOR DO BRAÇO DA SUSPENSÃO FRENTE

NISSAN 100 NX (B13): 1.6 03.1990/10.1994 66KW 90CV 1597CC - NISSAN 100 NX (B13): 1.6 SR 09.1993/10.1994 75KW 102CV 1597CC - NISSAN 100 NX (B13): 2.0 GTI 03.1991/10.1994 105KW 143CV 1998CC

68x68x59mm

S1879 NO. 55120-8H500 - 55120-8H505

SILENT-BLOC DO BRAÇO SUSPENSÃO TRANSVERSÃO DE TRÁS

NISSAN 100 NX (B13) 1.6 (De 03.1990 Até 10.1994) 66kW 90cv 1597cm3 Coupé - NISSAN 100 NX (B13) 1.6 SR (De 09.1993 Até 10.1994) 75kW 102cv 1597cm3 Coupé - NISSAN 100 NX (B13) 2.0 GTI (De 03.1991 Até 10.1994) 105kW 143cv 1998cm3 Coupé -

d35x40 | d33mm c26mm 1f-d14mm

U0309 NO. 55036-50A00 - 55036-F4200

ANILHA MOLA ESPIRAL SUSPENSAO FRENTE (GASTA 2 UNIDADES)

NISSAN 100NX (B13): 1.6 03.1990/10.1994 66KW 90CV 1597CC - NISSAN 100NX (B13): 1.6 SR 09.1993/10.1994 75KW 102CV 1597CC - NISSAN 100NX (B13): 2.0 GTI 03.1991/10.1994 105KW 143CV 1998CC

d143x9mm | 1f-d104mm

NISSAN 100 NX

Ralpi, Lda.

UPCR5000 NO. 40224-01J0A - 40224-01L00 - 40224-43N00 - 40224-43N0A - 40224-JY00A

PORCA DA RODA CHAVE 21 M12X1,25X25MM (BASE CONICA)

NISSAN 100NX (B13) 1.6 (De 03.1990 Até 10.1994) 66kW 90cv 1597cm3 Coupé - NISSAN 100NX (B13) 1.6 SR (De 09.1993 Até 10.1994) 75kW 102cv 1597cm3 Coupé -

d21x25mm | M12x1,25mm

UPCR5015 NO. 40224-21000 - 40224-21001 - 40224-99501 - 40224-CZ64A - 40224-EJ20A - 40224-G9501 - 40224-G9551 - 40...

PORCA DA RODA CHAVE 21 M12X1,25X16MM (BASE CONICA)

NISSAN 100NX (B13) | NX/NXR 1.6 03.1990/10.1994 66KW 90CV 1597CC GA16DS 7105488 - NISSAN 100NX (B13) | NX/NXR 1.6 SR 09.1993/10.1994 75KW 102CV 1597CC GA16DE 7105496

d21x16mm | M12x16mm

UTR0608 NO. 16401-15210 - 21430-01F00 - 21430-01F01 - 21430-01F02 - 21430-50A02 - 2143001F99 - 214300F000 - 2143...

TAMPÃO RADIADOR

NISSAN 100 NX (B13) 1.6 (De 1990.03 Até 1994.10) 66kW 90cv 1597cm3 Coupé -
NISSAN 100 NX (B13) 1.6 SR (De 1993.09 Até 1994.10) 75kW 102cv 1597cm3 Coupé -
NISSAN 100 NX (B13) 2.0 GTI (De 1991.03 Até 1994.10) 105kW 143cv 1998cm3 Coupé -

d64/45x24mm | d28x21mm

UTR0630 NO. 2143001F02 - 21430G9604

TAMPÃO RADIADOR

NISSAN 100 NX (B13) 1.6 (De 1990.03 Até 1994.10) 66kW 90cv 1597cm3 Coupé -
NISSAN 100 NX (B13) 1.6 SR (De 1993.09 Até 1994.10) 75kW 102cv 1597cm3 Coupé -
NISSAN 100 NX (B13) 2.0 GTI (De 1991.03 Até 1994.10) 105kW 143cv 1998cm3 Coupé -

d59/78x29mm | d38x25mm

UTR0887 NO. 217123NA0A - 2171250M01 - 2171279900 - 2171295F0A - 21712ZN50A

TAMPÃO RESERVATÓRIO LIQUIDO REFRIGERAÇÃO

NISSAN 100NX (B13): 1.6 03.1990/10.1994 66KW 90CV 1597CC - NISSAN 100NX (B13): 1.6 SR 09.1993/10.1994 75KW 102CV 1597CC - NISSAN 100NX (B13): 2.0 GTI 03.1991/10.1994 105KW 143CV 1998CC

d37x12mm | 1f-d30x9mm

Y3204 NO. 402033JK0B - 402033JK1C - 43200-31U00 - 43200-31U05 - 43200-31U50

PARAFUSO DA RODA CAVILHA M12X1,25X46MM

NISSAN 100NX (B13) 1.6 (De 03.1990 Até 10.1994) 66kW 90cv 1597cm3 Coupé - NISSAN 100NX (B13) 1.6 SR (De 09.1993 Até 10.1994) 75kW 102cv 1597cm3 Coupé - NISSAN 100NX (B13) 2.0 GTI (De 03.1991 Até 10.1994) 105kW 143cv 1998cm3 Coupé -

c46mm | M12x1,25mm

Y3221 NO. 43200-0L700 - 43200-0L705 - 43200-0M000 - 43200-0M001 - 43200-0M050 - 43200-0M800 - 43200-0M801

PARAFUSO DA RODA CAVILHA M12X1,25X47MM

NISSAN 100NX (B13) 1.6 (03.1990 - 10.1994) 66kw 90cv 1597cm3 Coupé NISSAN 100NX (B13) 1.6 SR (09.1993 - 10.1994) 75kw 102cv 1597cm3 Coupé

c43mm | M12x1mm

NISSAN 200

KUBT3011 NO. 44120-08E25 - 44120-3J225 - 44120-3Y525 - 44120-61E25 - 44120-61E26 - 44120-6J025 - 44120-6J026 - 44...

KIT BORRACHAS TRAVAO PINÇA DE TRAS LUCAS/GIRLING/MANDO/TOKICO/TRW 34MM

NISSAN 200 SX (S13): 1.8 Turbo 09.1988/03.1994 126KW 171CV 1809CC

d45x11mm d38x2mm d25x7mm ... | 1f-d24mm 1f-d32mm 1f-d11mm 1f-d10mm 1f-d12...

NISSAN 200 SX

A1247 NO. 37521-06R25 - 37521-06R26 - 37521-41L25 - 37521-41L28 - 37521-54C25 - 37521-P0125 - 37521-Q0125 - 37...

APOIO DE TRANSMISSÃO COM ROLAMENTO 30MM

NISSAN 200 SX (S14): 2.0 i 16V 10.1993/12.1999 118KW 160CV 1998CC

d110x51mm | 1f-d30mm

A2035 NO. 54320-N8200 - 54320-W5000

APOIO SUPORTE AMORTECEDOR FRENTE (GASTA 2 UNIDADES)

NISSAN 200SX 1979/1983 DX / SL 4 Cyl 2.0L, 4 Cyl 2.2L Z20E, Z22E

136x141x52mm | 1f-d12mm 3p-d10/23mm

C0242

NO. 62840-D0100 - 65822-01M00 - 90878-2I700

BOTÃO AFINAÇÃO CAPÔT

NISSAN 200 SX (S14) 2.0 i 16V (De 1993.10 Até 1999.12) 118kW 160cv 1998cm3 Coupé - NISSAN 200 SX (S14) 2.0 i 16V Turbo (De 1993.10 Até 1999.12) 147kW 200cv 1998cm3 Coupé -

d22x29mm

E0044

NO. 20650-01B00 - 20650-01B01 - 20650-0M000 - 20650-2F001 - 20650-2J100 - 20650-50A10 - 20650-50Y00 - 20...

ESTICADOR DE ESCAPE

NISSAN 200 SX

77x58x20mm

F4227

NO. 5405035F01

FOLE CAPA PROTECÇÃO AMORTECEDOR FRENTE (GASTA 2 UNIDADES)

NISSAN 200SX (S13): 1.8 Turbo 07.1988/11.1993 124KW 169CV 1809CC - NISSAN 200SX (S14): 2.0 i 16V Turbo 10.1993/12.1999 147KW 200CV 1998CC

d94x165mm | 1f-d18mm 1f-d70mm

KF2327

NO. 39241-16R00 - 39241-16R25 - 39241-16R27

KIT DE FOLE TRANSMISSAO

NISSAN 200 SX (S13): 1.8 Turbo 07.1988/11.1993 124KW 169CV 1809CC

d86x84mm | 1f-d76mm 1f-d22mm

KUCP2299

NO. 80406-01G00 - 80406-V5000 - 80406V5002 - 8041001G00

KIT CAVILHA PORTA FRENTE

NISSAN 200SX (S13) 1.8 (09.1988 - 03.1994) 99kw 135cv 1809cm3 Coupé NISSAN 200SX (S13) 1.8 Turbo (01.1992 - 09.1994) 122kw 166cv 1809cm3 Coupé NISSAN 200SX (S13) 1.8 Turbo (09.1988 - 03.1994) 126kw 171cv 1809cm3 Coupé

d15x74mm | d8mm c72mm

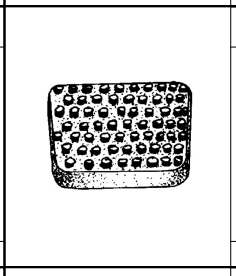

P0003-R

NO. 46531-18001 - 46531-M3000

CAPA DE PEDAL TRAVÃO E EMBRAIAGEM

NISSAN 200SX 1977/1988 - NISSAN 200SX 1977/1985 - NISSAN 200SX 1985/1986 Turbo - NISSAN 200SX 1985/1986 Base - NISSAN 200SX 1985/1987 XE - NISSAN 200SX 1987/»»» SE - NISSAN 200SX 1987/»»» SE 2.0 L4 - NISSAN 200SX 1987/»»» 3.0 V6 - NISSAN 200SX 1988/»»»

76x50x11mm

P1038

NO. 46531-18001 - 46531-M3000

CAPA PEDAL DO TRAVÃO E EMBRAIAGEM

NISSAN 200SX 1977/1988 - NISSAN 200SX 1977/1985 - NISSAN 200SX 1985/1986 Turbo - NISSAN 200SX 1985/1986 Base - NISSAN 200SX 1985/1987 XE - NISSAN 200SX 1987/»»» SE - NISSAN 200SX 1987/»»» SE 2.0 L4 - NISSAN 200SX 1987/»»» 3.0 V6 - NISSAN 200SX 1988/»»»

60x44x12mm

S1912

NO. 54468-65F10 - 54476-AA000 - 54486-35F20 - 54476-65F00 - 54476-15U00 - 54476-20U00 - 54476-35F20 - 54...

SILENT-BLOC DO BRAÇO SUSPENSÃO DA FRENTE PARTE EXTERIOR

NISSAN 200SX (S14) 2.0 i 16V (De 10.1993 Até 12.1999) 118kW 160cv 1998cm3 Coupé - NISSAN 200SX (S14) 2.0 i 16V Turbo (De 10.1993 Até 12.1999) 147kW 200cv 1998cm3 Coupé -

d64x70mm | c40mm 1f-d14mm

T1102

NO. 54613-A0100 - 54613-R0400

BATENTE DA BARRA ESTABILIZADORA

Nissan
200SX
1979-1983
DX / SL
4 Cyl 2.0L, 4 Cyl 2.2L
Z20E, Z22E

32x29x39mm | 1f-d21mm

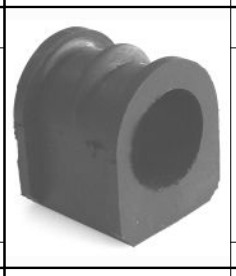

T1113

NO. 54612-50Y00 - 54612-58Y10 - 54612-60Y00

BATENTE DA BARRA ESTABILIZADORA

NISSAN 200 SX (S13): 1.8 Turbo 07.1988/11.1993 124KW 169CV 1809CC

47x39x40mm | 1f-d27.5mm

UCRZ1051

NO. 39711-64E00 - 39711-64E10 - 39712-64E10 - 39720-10V10 - 39720-10V11 - 39720-10V12

CRUZETA VEIO TRANSMISSÃO TRIPOIDE D34MM/27 DENTES

NISSAN 200SX (S13) | 240SX 1.8 09.1988/03.1994 99KW 135CV 1809CC CA18DE - NISSAN 200SX (S13) | 240SX 1.8 Turbo 09.1988/03.1994 126KW 171CV 1809CC CA18DT - NISSAN 200SX (S13) | 240SX 1.8 Turbo 01.1992/09.1994 122KW 166CV 1809CC CA18DT - NISSAN 200SX Coupé (S14) | SILVIA 2.0 i 16V 10.1993/12.1999 118KW 160CV 1998CC SR20DE

d34x63x76x76mm | 1f-d28mm (27 dentes)

UPCR5000

NO. 40224-01J0A - 40224-01L00 - 40224-43N00 - 40224-43N0A - 40224-JY00A

PORCA DA RODA CHAVE 21 M12X1,25X25MM (BASE CONICA)

NISSAN 200SX (S13) 1.8 (De 09.1988 Até 03.1994) 99kW 135cv 1809cm3 Coupé - NISSAN 200SX (S13) 1.8 Turbo (De 01.1992 Até 09.1994) 122kW 166cv 1809cm3 Coupé - NISSAN 200SX (S13) 1.8 Turbo (De 09.1988 Até 03.1994) 126kW 171cv 1809cm3 Coupé - NISSAN 200SX Coupé (S14) 2.0 i 16V (De 10.1993 Até 12.1999) 118kW 160cv 1998cm3 Coupé - NISSAN 200SX Coupé (S14) 2.0 i 16V Turbo (De 10.1993 Até 12.1999) 147kW 2...

d21x25mm | M12x1,25mm

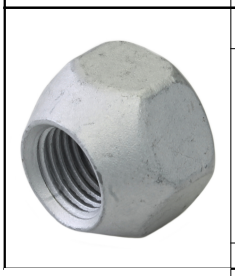

UPCR5015

NO. 40224-21000 - 40224-21001 - 40224-99501 - 40224-CZ64A - 40224-EJ20A - 40224-G9501

PORCA DA RODA CHAVE 21 M12X1,25X16MM (BASE CONICA)

NISSAN 200SX Coupé (S14) | SILVIA 2.0 i 16V 10.1993/12.1999 118KW 160CV 1998CC SR20DE - NISSAN 200SX Coupé (S14) | SILVIA 2.0 i 16V Turbo 10.1993/12.1999 147KW 200CV 1998CC SR20DET 9648303

d21x16mm | M12x16mm

URTE6011

NO. 31336-X0101 - 32136U0100

RETENTOR CAIXA VELOCIDADES PARTE DE TRÁS D35X50X11MM

NISSAN 200SX (S13) 1.8 09.1988/03.1994 99KW 135CV 1809CC CA18DE - NISSAN 200SX (S13) 1.8 Turbo 07.1988/11.1993 124KW 169CV 1809CC CA18DET 7105459 - NISSAN 200SX (S13) 1.8 Turbo 01.1992/09.1994 122KW 166CV 1809CC CA18DT

d50x11mm | 1f-d32mm

UTR0608

NO. 16401-15210 - 21430-01F00 - 21430-01F01 - 21430-01F02 - 21430-50A02 - 2143001F99 - 214300F000 - 2143...

TAMPÃO RADIADOR

NISSAN 200 SX (S13) 1.8 Turbo (De 1988.07 Até 1993.11) 124kW 169cv 1809cm3 Coupé - NISSAN 200 SX (S14) 2.0 i 16V Turbo (De 1993.10 Até 1999.12) 147kW 200cv 1998cm3 Coupé -

Ralpi, Lda.

		UTR0630	NO. 2143001F02 - 21430G9604
		TAMPÃO RADIADOR NISSAN 200 SX (S13) 1.8 Turbo (De 1988.07 Até 1993.11) 124kW 169cv 1809cm3 Coupé - NISSAN 200 SX (S14) 2.0 i 16V (De 1993.10 Até 1999.12) 118kW 160cv 1998cm3 Coupé - NISSAN 200 SX (S14) 2.0 i 16V Turbo (De 1993.10 Até 1999.12) 147kW 200cv 1998cm3 Coupé -	
d64/45x24mm	d28x21mm	d59/78x29mm	d38x25mm

NISSAN 200 SX

UTR0887 NO. 217123NA0A - 2171250M01 - 2171279900 - 2171295F0A - 21712ZN50A

TAMPÃO RESERVATÓRIO LIQUIDO REFRIGERAÇÃO

NISSAN 200SX

d37x12mm | 1f-d30x9mm

Y3204 NO. 402033JK0B - 402033JK1C - 43200-31U00 - 43200-31U05 - 43200-31U50

PARAFUSO DA RODA CAVILHA M12X1,25X46MM

NISSAN 200SX Coupé (S14) 2.0 i 16V (De 10.1993 Até 12.1999) 118kW 160cv 1998cm3 Coupé - NISSAN 200SX Coupé (S14) 2.0 i 16V Turbo (De 10.1993 Até 12.1999) 147kW 200cv 1998cm3 Coupé -

c46mm | M12x1,25mm

Y3240 NO. 40222-0F002 - 40222-0F00A - 40222-15C01 - 40222-21001 - 40222-4P000 - 40222-A0800 - 40222-N3200

PARAFUSO DA RODA CAVILHA M12X1,25X44MM

NISSAN 200SX (S13) | 240SX 1.8 09.1988/03.1994 99KW 135CV 1809CC CA18DE - NISSAN 200SX (S13) | 240SX 1.8 Turbo 09.1988/03.1994 126KW 171CV 1809CC CA18DT - NISSAN 200SX (S13) | 240SX 1.8 Turbo 01.1992/09.1994 122KW 166CV 1809CC CA18DT - NISSAN 200SX Coupé (S14) | SILVIA 2.0 i 16V 10.1993/12.1999 118KW 160CV 1998CC SR20DE - NISSAN 200SX Coupé (S14) | SILVIA 2.0 i 16V Turbo 10.1993/12.1999 147KW 200C...

d18x39mm | M12x1,25mm

NISSAN 280 ZX

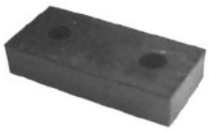

E0032 NO. 42013-0101P

ESTICADOR DE ESCAPE

NISSAN 280 ZX (79- A 81)

68x30x13mm

UCRZ1048 NO. 37125-VB9X5 - 39625-21002 - 37126-C9425 - 37126-VB925 - 39625-21001 - 39625-21003 - 39625-21004

CRUZETA TRANSMISSÃO VEIO LONGITUDINAL D28X80MM

NISSAN 280ZX,ZXT (HGS130) | 280ZX,XZT / FAIRLADY 2.8 10.1978/06.1983 103KW 140CV 2753CC L28E 7105338 - NISSAN 280ZX,ZXT (HGS130) | 280ZX,XZT / FAIRLADY 2.8 02.1980/09.1982 108KW 147CV 2753CC L28E 7105346 - NISSAN 280ZX,ZXT (HGS130) | 280ZX,XZT / FAIRLADY 2.8 01.1982/02.1984 110KW 150CV 2753CC L28E 7105371 - NISSAN 280ZX,ZXT (HGS130) | 280ZX,XZT / FAIRLADY 2.8 01.1983/02.1984 147KW 200CV 2753CC L28...

80x80x28mm

UPCR5000 NO. 40224-01J0A - 40224-01L00 - 40224-43N00 - 40224-43N0A - 40224-JY00A

PORCA DA RODA CHAVE 21 M12X1,25X25MM (BASE CONICA)

NISSAN 280ZX,ZXT (HGS130) 2.8 (De 10.1978 Até 06.1983) 103kW 140cv 2753cm3 Coupé - NISSAN 280ZX,ZXT (HGS130) 2.8 (De 02.1980 Até 09.1982) 108kW 147cv 2753cm3 Coupé - NISSAN 280ZX,ZXT (HGS130) 2.8 (De 01.1982 Até 02.1984) 110kW 150cv 2753cm3 Coupé -

d21x25mm | M12x1,25mm

UPCR5015 NO. 40224-21000 - 40224-21001 - 40224-99501 - 40224-CZ64A - 40224-EJ20A - 40224-G9501

PORCA DA RODA CHAVE 21 M12X1,25X16MM (BASE CONICA)

NISSAN 280ZX,ZXT (HGS130) | 280ZX,XZT / FAIRLADY 2.8 10.1978/06.1983 103KW 140CV 2753CC L28E 7105338 - NISSAN 280ZX,ZXT (HGS130) | 280ZX,XZT / FAIRLADY 2.8 02.1980/09.1982 108KW 147CV 2753CC L28E 7105346 - NISSAN 280ZX,ZXT (HGS130) | 280ZX,XZT / FAIRLADY 2.8 01.1982/02.1984 110KW 150CV 2753CC L28E 7105371 - NISSAN 280ZX,ZXT (HGS130) | 280ZX,XZT / FAIRLADY 2.8 01.1983/02.1984 147KW 200CV 2753CC L28...

d21x16mm | M12x16mm

URTE6011 NO. 31336-X0101 - 32136U0100

RETENTOR CAIXA VELOCIDADES PARTE DE TRÁS D35X50X11MM

NISSAN 280ZX,ZXT (HGS130) 2.8 10.1978/06.1983 103KW 140CV 2753CC L28E 7105338 - NISSAN 280ZX,ZXT (HGS130) 2.8 02.1980/09.1982 108KW 147CV 2753CC L28E 7105346 - NISSAN 280ZX,ZXT (HGS130) 2.8 01.1982/02.1984 110KW 150CV 2753 L28E 7105371 - NISSAN 280ZX,ZXT (HGS130) 2.8 01.1983/02.1984 147KW 200CV 2753CC L28ET 7105384

d50x11mm | 1f-d32mm

UTR0608 NO. 16401-15210 - 21430-01F00 - 21430-01F01 - 21430-01F02 - 21430-50A02 - 2143001F99 - 214300F000 - 2143...

TAMPÃO RADIADOR

NISSAN 280 ZX,ZXT (HGS130) 2.8 (De 1978.10 Até 1983.06) 103kW 140cv 2753cm3 Coupé -
NISSAN 280 ZX,ZXT (HGS130) 2.8 (De 1980.02 Até 1982.09) 108kW 147cv 2753cm3 Coupé -
NISSAN 280 ZX,ZXT (HGS130) 2.8 (De 1982.01 Até 1984.02) 110kW 150cv 2753cm3 Coupé -
NISSAN 280 ZX,ZXT (HGS130) 2.8 (De 1983.01 Até 1984.02) 147kW 200cv 2753cm3 Coupé -

d64/45x24mm | d28x21mm

UTR0608 NO. 16401-15210 - 21430-01F00 - 21430-01F01 - 21430-01F02 - 21430-50A02 - 2143001F99 - 214300F000 - 2143...

TAMPÃO RADIADOR

NISSAN 300 ZX (Z31) 3.0 (De 1984.01 Até 1987.12) 125kW 170cv 2960cm3 Targa -
NISSAN 300 ZX (Z31) 3.0 Turbo (De 1987.05 Até 1990.10) 149kW 203cv 2960cm3 Targa -
NISSAN 300 ZX (Z31) 3.0 Turbo (De 1984.04 Até 1990.10) 168kW 228cv 2960cm3 Targa -
NISSAN 300 ZX (Z32) 3.0 Twin Turbo (De 1990.05 Até 1995.09) 208kW 283cv 2960cm3 Coupé -

d64/45x24mm | d28x21mm

UTR0630 NO. 2143001F02 - 21430G9604

TAMPÃO RADIADOR

NISSAN 280 ZX,ZXT (HGS130) 2.8 (De 1978.10 Até 1983.06) 103kW 140cv 2753cm3 Coupé -
NISSAN 280 ZX,ZXT (HGS130) 2.8 (De 1980.02 Até 1982.09) 108kW 147cv 2753cm3 Coupé -
NISSAN 280 ZX,ZXT (HGS130) 2.8 (De 1982.01 Até 1984.02) 110kW 150cv 2753cm3 Coupé -
NISSAN 280 ZX,ZXT (HGS130) 2.8 (De 1983.01 Até 1984.02) 147kW 200cv 2753cm3 Coupé -

d59/78x29mm | d38x25mm

Y3240 NO. 40222-0F002 - 40222-0F00A - 40222-15C01 - 40222-21001 - 40222-4P000 - 40222-A0800 - 40222-N3200

PARAFUSO DA RODA CAVILHA M12X1,25X44MM

NISSAN 280ZX,ZXT (HGS130) | 280ZX,XZT / FAIRLADY 2.8 10.1978/06.1983 103KW 140CV 2753CC L28E 7105338 - NISSAN 280ZX,ZXT (HGS130) | 280ZX,XZT / FAIRLADY 2.8 02.1980/09.1982 108KW 147CV 2753CC L28E 7105346 - NISSAN 280ZX,ZXT (HGS130) | 280ZX,XZT / FAIRLADY 2.8 01.1982/02.1984 110KW 150CV 2753CC L28E 7105371 - NISSAN 280ZX,ZXT (HGS130) | 280ZX,XZT / FAIRLADY 2.8 01.1983/02.1984 147KW 200CV 2753CC L28...

d18x39mm | M12x1,25mm

...

NISSAN 300 ZX

Ralpi, Lda.

A1247 NO. 37521-06R25 - 37521-06R26 - 37521-41L25 - 37521-41L28 - 37521-54C25 - 37521-P0125 - 37521-Q0125 - 37...

APOIO DE TRANSMISSÃO COM ROLAMENTO 30MM

NISSAN 300 ZX (Z31): 3.0 Turbo 04.1984/10.1990 168KW 228CV 2960CC

d110x51mm | 1f-d30mm

C0242 NO. 62840-D0100 - 65822-01M00 - 90878-2I700

BOTÃO AFINAÇÃO CAPÔT

NISSAN 300 ZX (Z31) 3.0 Turbo (De 1984.04 Até 1990.10) 168kW 228cv 2960cm3 Targa -
NISSAN 300 ZX (Z32) 3.0 Twin Turbo (De 1990.05 Até 1995.09) 197kW 268cv 2960cm3 Coupé -
NISSAN 300 ZX (Z32) 3.0 Twin Turbo (De 1990.05 Até 1995.09) 208kW 283cv 2960cm3 Coupé -

d22x29mm

E0296 NO. 54618-2U600 - 54618-4M400 - 54618-50Y00 - 54618-D5000 - 54618-D5010

ESTICADOR BARRA ESTABILIZADORA FRENTE (GASTA 2 UNIDADES)

NISSAN 300ZX (Z31) | 300ZX / FAIRLADY Z 3.0 Turbo 04.1984/10.1990 168KW 228CV 2960CC VG30T 7105405 - NISSAN 300ZX (Z31) | 300ZX / FAIRLADY 300ZX Coupé (Z31) 3.0 Turbo 04.1984/10.1990 168KW 228CV 2960CC VG30T - NISSAN 300ZX (Z31) | 300ZX / FAIRLADY 3.0 Turbo 05.1987/10.1990 149KW 203CV 2960CC VG30T

d35x88mm | 1p-d10x22mm 1p-d10x20mm

UPCR5000 NO. 40224-01J0A - 40224-01L00 - 40224-43N00 - 40224-43N0A - 40224-JY00A

PORCA DA RODA CHAVE 21 M12X1,25X25MM (BASE CONICA)

NISSAN 300ZX (Z31) 3.0 Turbo (De 04.1984 Até 10.1990) 168kW 228cv 2960cm3 Targa - NISSAN 300ZX (Z32) 3.0 Twin Turbo (De 05.1990 Até 09.1995) 197kW 268cv 2960cm3 Coupé - NISSAN 300ZX (Z32) 3.0 Twin Turbo (De 05.1990 Até 09.1995) 208kW 283cv 2960cm3 Coupé - NISSAN 300ZX Coupé (Z31) 3.0 Turbo (De 04.1984 Até 10.1990) 168kW 228cv 2960cm3 Coupé -

d21x25mm | M12x1,25mm

UPCR5015 NO. 40224-21000 - 40224-21001 - 40224-99501 - 40224-CZ64A - 40224-EJ20A - 40224-G9501

PORCA DA RODA CHAVE 21 M12X1,25X16MM (BASE CONICA)

NISSAN 300ZX (Z31) | 300ZX / FAIRLADY Z 3.0 Turbo 04.1984/10.1990 168KW 228CV 2960CC VG30T 7105405 - NISSAN 300ZX Coupé (Z31) 3.0 Turbo 04.1984/10.1990 168KW 228CV 2960CC VG30T

d21x16mm | M12x16mm

UTR0602 NO. 21430-06P01 - 21430-2J600 - 21430-30P00 - 21430-37P00 - 21430-54P00 - 21430-74N02 - 214300M900 - 214...

TAMPÃO RADIADOR

NISSAN 300 ZX (Z32) 3.0 Twin Turbo (De 1990.05 Até 1995.09) 208kW 283cv 2960cm3 Coupé -

d53/45x24mm | d27x20mm

UTR0630 NO. 2143001F02 - 21430G9604

TAMPÃO RADIADOR

NISSAN 300 ZX (Z31) 3.0 (De 1984.01 Até 1987.12) 125kW 170cv 2960cm3 Targa -
NISSAN 300 ZX (Z31) 3.0 Turbo (De 1987.05 Até 1990.10) 149kW 203cv 2960cm3 Targa -
NISSAN 300 ZX (Z31) 3.0 Turbo (De 1984.04 Até 1990.10) 168kW 228cv 2960cm3 Targa -
NISSAN 300 ZX (Z32) 3.0 Twin Turbo (De 1990.05 Até 1995.09) 197kW 268cv 2960cm3 Coupé -
NISSAN 300 ZX (Z32) 3.0 Twin Turbo (De 1990....

d35/45x29mm | d33x25mm

UTR0957 NO. 21430-06P01 - 21430-0M900 - 21430-0M901 - 21430-0M902 - 21430-1P111 - 21430-2J600

TAMPÃO DO RADIADOR

NISSAN 300ZX (Z31) 3.0 Turbo (De 05.1987 Até 10.1990) 149kW 203cv 2960cm3 Targa - NISSAN 300ZX (Z31) 3.0 Turbo (De 04.1984 Até 10.1990) 168kW 228cv 2960cm3 Targa - NISSAN 300ZX (Z32) 3.0 Twin Turbo (De 05.1990 Até 09.1995) 197kW 268cv 2960cm3 Coupé - NISSAN 300ZX (Z32) 3.0 Twin Turbo (De 05.1990 Até 09.1995) 208kW 283cv 2960cm3 Coupé -

d45x25mm | d28x22mm

UTR0958 NO. 214302J600 - 2143030P00 - 2143006P01 - 214300M900 - 214300M901 - 214300M902 - 214301P111 - 2143037...

TAMPÃO RADIADOR

NISSAN 300ZX (Z31) 3.0 Turbo (De 05.1987 Até 10.1990) 149kW 203cv 2960cm3 Targa - NISSAN 300ZX (Z31) 3.0 Turbo (De 04.1984 Até 10.1990) 168kW 228cv 2960cm3 Targa - NISSAN 300ZX (Z32) 3.0 Twin Turbo (De 05.1990 Até 09.1995) 197kW 268cv 2960cm3 Coupé - NISSAN 300ZX (Z32) 3.0 Twin Turbo (De 05.1990 Até 09.1995) 208kW 283cv 2960cm3 Coupé -

d45x29mm | d28x21mm

Y3204 NO. 402033JK0B - 402033JK1C - 43200-31U00 - 43200-31U05 - 43200-31U50

PARAFUSO DA RODA CAVILHA M12X1,25X46MM

NISSAN 300ZX (Z32) 3.0 Twin Turbo (De 05.1990 Até 09.1995) 197kW 268cv 2960cm3 Coupé - NISSAN 300ZX (Z32) 3.0 Twin Turbo (De 05.1990 Até 09.1995) 208kW 283cv 2960cm3 Coupé -

c46mm | M12x1,25mm

Y3240 NO. 40222-0F002 - 40222-0F00A - 40222-15C01 - 40222-21001 - 40222-4P000 - 40222-A0800 - 40222-N3200

PARAFUSO DA RODA CAVILHA M12X1,25X44MM

NISSAN 300ZX (Z31) | 300ZX / FAIRLADY Z 3.0 Turbo 04.1984/10.1990 168KW 228CV 2960CC VG30T 7105405 NISSAN 300ZX (Z32) | FAIRLADY Z 3.0 Twin Turbo 05.1990/09.1995 197KW 268CV 2960CC VG30DETT 7105466 - NISSAN 300ZX (Z32) | FAIRLADY Z 3.0 Twin Turbo 05.1990/09.1995 208K2 283CV 2960CC VG30DETT 7105465 - NISSAN 300ZX Coupé (Z31) 3.0 Turbo 04.1984/10.1990 168KW 228CV 2960CC VG30T - NISSAN 300ZX Coupé (Z...

d18x39mm | M12x1,25mm

NISSAN 350Z - 360Z - 370Z

C0242 NO. 62840-D0100 - 65822-01M00 - 90878-2I700

BOTÃO AFINAÇÃO CAPÔT

NISSAN 350 Z Coupé (Z33) 3.5 (De 2003.10 Até 2006.12) 206kW 280cv 3498cm3 Coupé -
NISSAN 350 Z Coupé (Z33) 3.5 (De 2002.09 Até 2008.12) 221kW 301cv 3498cm3 Coupé -
NISSAN 350 Z Coupé (Z33) 3.5 (De 2005.09 Até 2008.12) 230kW 313cv 3498cm3 Coupé -
NISSAN 350 Z Roadster (Z33) 3.5 (De 2005.03 Até 2007.12) 206kW 280cv 3498cm3 Cabriolet -
NISSAN 350 Z Roadster (Z33) 3.5 (De 2004....

d22x26mm

F4220 NO. 54524-AL500 - 54524-CF00A - 54525-AQ300

FOLE RESGUARDO ROTULA SUSPENSÃO

NISSAN 350 Z Coupé (Z33) 3.5 (De 10.2003 Até 12.2006) 206kW 280cv 3498cm3 Coupé - NISSAN 350 Z Coupé (Z33) 3.5 (De 09.2002 Até 12.2008) 221kW 301cv 3498cm3 Coupé - NISSAN 350 Z Coupé (Z33) 3.5 (De 09.2005 Até 12.2008) 230kW 313cv 3498cm3 Coupé - NISSAN 350 Z Roadster (Z33) 3.5 (De 03.2005 Até 12.2007) 206kW 280cv 3498cm3 Cabriolet - NISSAN 350 Z Roadster (Z33) 3.5 (De 11.2004 Até 01.2007) 221kW 3...

d39x27mm | 1f-d15mm 1f-d32mm

S1780 NO. 42218-52000 - 55148-8J000 - 55148-AL500 - 55148-AR000 - 55148-JA00A

SILENT-BLOC DO APOIO BRAÇO TRANSVERSAL

NISSAN 350 Z Coupé (Z33) 3.5 (De 2003.10 Até 2006.12) 206kW 280cv 3498cm3 Coupé -
NISSAN 350 Z Coupé (Z33) 3.5 (De 2002.09 Até 2008.12) 221kW 301cv 3498cm3 Coupé -
NISSAN 350 Z Coupé (Z33) 3.5 (De 2005.09 Até 2008.12) 230kW 313cv 3498cm3 Coupé -
NISSAN 350 Z Roadster (Z33) 3.5 (De 2005.03 Até 2007.12) 206kW 280cv 3498cm3 Cabriolet -
NISSAN 350 Z Roadster (Z33) 3.5 (De 2004...

d35x40mm | c29mm 1f-d12mm

S1780 NO. 42218-52000 - 55148-8J000 - 55148-AL500 - 55148-AR000 - 55148-JA00A

SILENT-BLOC DO APOIO BRAÇO TRANSVERSAL

NISSAN 370 Z Coupé (Z34) 3.7 (De 2009.06 -) 241kW 328cv 3696cm3 Coupé -
NISSAN 370 Z Coupé (Z34) NISMO 3.7 (De 2013.06 -) 253kW 344cv 3696cm3 Coupé -
NISSAN 370 Z Roadster (Z34) 3.7 (De 2010.01 -) 241kW 328cv 3696cm3 Cabriolet -
NISSAN 370 Z Roadster (Z34) 3.7 (De 2009.12 -) 243kW 330cv 3696cm3 Cabriolet -

d36x40mm | c29mm 1f-d12mm

S1884 NO. 54524-AL500 - 54525-AL500 - 54541-AL500

SILENT-BLOC DO BRAÇO SUPERIOR SUSPENSÃO DA FRENTE

NISSAN 350 Z Coupé (Z33) 3.5 (De 10.2003 Até 12.2006) 206kW 280cv 3498cm3 Coupé - NISSAN 350 Z Coupé (Z33) 3.5 (De 09.2002 Até 12.2008) 221kW 301cv 3498cm3 Coupé - NISSAN 350 Z Coupé (Z33) 3.5 (De 09.2005 Até 12.2008) 230kW 313cv 3498cm3 Coupé - NISSAN 350 Z Roadster (Z33) 3.5 (De 03.2005 Até 12.2007) 206kW 280cv 3498cm3 Cabriolet - NISSAN 350 Z Roadster (Z33) 3.5 (De 11.2004 Até 01.2007) 221kW 3...

d40x50mm | c34mm d31mm 1f-d10mm

S1885 NO. 54500-AL500 - 54500-AL501 - 54500-AL800 - 54500-AL801 - 54500-AM600 - 54500-AM601 - 54500-AM602 - 54...

SILENT-BLOC DO BRAÇO INFERIOR SUSPENSÃO FRENTE PARTE DA FRENTE

NISSAN 350 Z Coupé (Z33) 3.5 (De 10.2003 Até 12.2006) 206kW 280cv 3498cm3 Coupé - NISSAN 350 Z Coupé (Z33) 3.5 (De 09.2002 Até 12.2008) 221kW 301cv 3498cm3 Coupé - NISSAN 350 Z Coupé (Z33) 3.5 (De 09.2005 Até 12.2008) 230kW 313cv 3498cm3 Coupé NISSAN 350 Z Roadster (Z33) 3.5 (De 03.2005 Até 12.2007) 206kW 280cv 3498cm3 Cabriolet - NISSAN 350 Z Roadster (Z33) 3.5 (De 11.2004 Até 01.2007) 221kW 301c...

d40x45mm | c35mm 1f-d12mm

S1886 NO. 54500-AM601 - 54501-AM601

SILENT-BLOC DO BRAÇO INFERIOR SUSPENSÃO FRENTE PARTE INTERIOR

NISSAN 350 Z Coupé (Z33) 3.5 (De 10.2003 Até 12.2006) 206kW 280cv 3498cm3 Coupé - NISSAN 350 Z Coupé (Z33) 3.5 (De 09.2002 Até 12.2008) 221kW 301cv 3498cm3 Coupé - NISSAN 350 Z Coupé (Z33) 3.5 (De 09.2005 Até 12.2008) 230kW 313cv 3498cm3 Coupé NISSAN 350 Z Roadster (Z33) 3.5 (De 03.2005 Até 12.2007) 206kW 280cv 3498cm3 Cabriolet - NISSAN 350 Z Roadster (Z33) 3.5 (De 11.2004 Até 01.2007) 221kW 301...

d40x75mm | c35mm 1f-d14mm

S1887 NO. 54468-AC70A - 54469-AC70A

SILENT-BLOC DO BRAÇO INFERIOR SUSPENSÃO FRENTE PARTE TRÁS

NISSAN 350 Z Coupé (Z33) 3.5 (De 10.2003 Até 12.2006) 206kW 280cv 3498cm3 Coupé - NISSAN 350 Z Coupé (Z33) 3.5 (De 09.2002 Até 12.2008) 221kW 301cv 3498cm3 Coupé - NISSAN 350 Z Coupé (Z33) 3.5 (De 09.2005 Até 12.2008) 230kW 313cv 3498cm3 Coupé NISSAN 350 Z Roadster (Z33) 3.5 (De 03.2005 Até 12.2007) 206kW 280cv 3498cm3 Cabriolet - NISSAN 350 Z Roadster (Z33) 3.5 (De 11.2004 Até 01.2007) 221kW 301c...

d60x80mm | c40mm 1f-d20mm

UCRZ1055 NO. 48080-EM11C - 48080-3ZE0A - 48080-BA66A - 48080-EG000 - 48080-EM02D - 48080-JD90A

CRUZETA VEIO DIREÇÃO D16X39MM

NISSAN 370Z Coupé (Z34) 3.7 (De 06.2009 -) 241kW 328cv 3696cm3 Coupé - NISSAN 370Z Coupé (Z34) NISMO 3.7 (De 06.2013 -) 253kW 344cv 3696cm3 Coupé - NISSAN 370Z Roadster (Z34) 3.7 (De 01.2010 -) 241kW 328cv 3696cm3 Cabriolet - NISSAN 370Z Roadster (Z34) 3.7 (De 12.2009 -) 243kW 330cv 3696cm3 Cabriolet -

d16x28x41mm

UPCR5000 NO. 40224-01J0A - 40224-01L00 - 40224-43N00 - 40224-43N0A - 40224-JY00A

PORCA DA RODA CHAVE 21 M12X1,25X25MM (BASE CONICA)

NISSAN 350Z Coupé (Z33) 3.5 (De 10.2003 Até 12.2006) 206kW 280cv 3498cm3 Coupé - NISSAN 350Z Coupé (Z33) 3.5 (De 09.2002 Até 12.2008) 221kW 301cv 3498cm3 Coupé - NISSAN 350Z Coupé (Z33) 3.5 (De 09.2005 Até 12.2008) 230kW 313cv 3498cm3 Coupé -

d21x25mm | M12x1,25mm

UPCR5000 NO. 40224-01J0A - 40224-01L00 - 40224-43N00 - 40224-43N0A - 40224-JY00A

PORCA DA RODA CHAVE 21 M12X1,25X25MM (BASE CONICA)

NISSAN 350Z Roadster (Z33) 3.5 (De 03.2005 Até 12.2007) 206kW 280cv 3498cm3 Cabriolet - NISSAN 350Z Roadster (Z33) 3.5 (De 11.2004 Até 01.2007) 221kW 301cv 3498cm3 Cabriolet - NISSAN 350Z Roadster (Z33) 3.5 (De 09.2005 Até 12.2009) 230kW 313cv 3498cm3 Cabriolet -

d21x25mm | M12x1,25mm

UTR0630 NO. 2143001F02 - 21430G9604

TAMPÃO RADIADOR

NISSAN 350 Z Coupé (Z33) 3.5 (De 2003.10 Até 2006.12) 206kW 280cv 3498cm3 Coupé -
NISSAN 350 Z Coupé (Z33) 3.5 (De 2002.09 Até 2008.12) 221kW 301cv 3498cm3 Coupé -
NISSAN 350 Z Coupé (Z33) 3.5 (De 2005.09 Até 2008.12) 230kW 313cv 3498cm3 Coupé -
NISSAN 350 Z Roadster (Z33) 3.5 (De 2005.03 Até 2007.12) 206kW 280cv 3498cm3 Cabriolet -
NISSAN 350 Z Roadster (Z33) 3.5 (De 2004...

d59/78x29mm | d38x25mm

UTR0630 NO. 2143001F02 - 21430G9604

TAMPÃO RADIADOR

NISSAN 370 Z Coupé (Z34) 3.7 (De 2009.06 -) 241kW 328cv 3696cm3 Coupé -
NISSAN 370 Z Coupé (Z34) 3.7 (De 2009.06 -) 243kW 330cv 3696cm3 Coupé -
NISSAN 370 Z Roadster (Z34) 3.7 (De 2010.01 -) 241kW 328cv 3696cm3 Cabriolet -
NISSAN 370 Z Roadster (Z34) 3.7 (De 2009.12 -) 243kW 330cv 3696cm3 Cabriolet -

d59/78x29mm | d38x25mm

UTR0817 NO. 21430-AX300 - 21430-AX600 - 21430AX30A - 4408066 - 7700805131 - 8200048024 - 91166192

TAMPÃO RESERVATÓRIO LIQUIDO REFRIGERAÇÃO

NISSAN 350 Z Coupé (Z33) 3.5 (A Partir de 09.02) 301cv 3498cc Coupé

53x36mm | 1f-d46x18mm

UTR0887 NO. 217123NA0A - 2171250M01 - 2171279900 - 2171295F0A - 21712ZN50A

TAMPÃO RESERVATÓRIO LIQUIDO REFRIGERAÇÃO

NISSAN 350 Z Coupé (Z33): 3.5 10.2003/12.2006 206KW 280CV 3498CC - NISSAN 350 Z Coupé (Z33): 3.5 09.2002/12.2008 221KW 301CV 3498CC - NISSAN 350 Z Coupé (Z33): 3.5 09.2005/12.2008 230KW 313CV 3498CC - NISSAN 350Z Roadster (Z33): 3.5 03.2005/12.2007 206KW 280CV 3498CC - NISSAN 350Z Roadster (Z33): 3.5 11.2004/01.2007 221KW 301CV 3498CC - NISSAN 350Z Roadster (Z33): 3.5 09.2005/12.2009 230KW 313CV 3...

d37x12mm | 1f-d30x9mm

UTR0957 NO. 21430-06P01 - 21430-0M900 - 21430-0M901 - 21430-0M902 - 21430-1P111 - 21430-2J600

TAMPÃO DO RADIADOR

NISSAN 350 Z Coupé (Z33) 3.5 (De 09.2005 Até 12.2008) 230kW 313cv 3498cm3 Coupé - NISSAN 350Z Roadster (Z33) 3.5 (De 09.2005 Até 12.2009) 230kW 313cv 3498cm3 Cabriolet -

d45x25mm | d28x22mm

UTR0958 NO. 214302J600 - 2143030P00 - 2143006P01 - 214300M900 - 214300M901 - 214300M902 - 214301P111 - 2143037...

TAMPÃO RADIADOR

NISSAN 350 Z Coupé (Z33) 3.5 (De 09.2005 Até 12.2008) 230kW 313cv 3498cm3 Coupé - NISSAN 350Z Roadster (Z33) 3.5 (De 09.2005 Até 12.2009) 230kW 313cv 3498cm3 Cabriolet -

d45x29mm | d28x21mm

Y3204 NO. 402033JK0B - 402033JK1C - 43200-31U00 - 43200-31U05 - 43200-31U50

PARAFUSO DA RODA CAVILHA M12X1,25X46MM

NISSAN 350Z Coupé (Z33) 3.5 (De 10.2003 Até 12.2006) 206kW 280cv 3498cm3 Coupé - NISSAN 350Z Coupé (Z33) 3.5 (De 09.2002 Até 12.2008) 221kW 301cv 3498cm3 Coupé - NISSAN 350Z Coupé (Z33) 3.5 (De 09.2005 Até 12.2008) 230kW 313cv 3498cm3 Coupé - NISSAN 350Z Roadster (Z33) 3.5 (De 03.2005 Até 12.2007) 206kW 280cv 3498cm3 Cabriolet - NISSAN 350Z Roadster (Z33) 3.5 (De 11.2004 Até 01.2007) 221kW 301cv ...

c46mm | M12x1,25mm

NISSAN 350Z - 360Z - 370Z

Ralpi, Lda.

Y3204 NO. 402033JK0B - 402033JK1C - 43200-31U00 - 43200-31U05 - 43200-31U50

PARAFUSO DA RODA CAVILHA M12X1,25X46MM

NISSAN 370Z Coupé (Z34) 3.7 (De 06.2009 -) 241kW 328cv 3696cm3 Coupé - NISSAN 370Z Coupé (Z34) NISMO 3.7 (De 06.2013 -) 253kW 344cv 3696cm3 Coupé - NISSAN 370Z Roadster (Z34) 3.7 (De 01.2010 -) 241kW 328cv 3696cm3 Cabriolet - NISSAN 370Z Roadster (Z34) 3.7 (De 12.2009 -) 243kW 330cv 3696cm3 Cabriolet -

c46mm | M12x1,25mm

NISSAN ALMERA-ALMERA TINO-N15-N16-B10

A1857 NO. 11320-4M400 - 11320-4Z005 - 113204M400 - 11320BM500 - 24240-31000

APOIO DO MOTOR PARTE DE TRÁS

NISSAN ALMERA II Hatchback (N16): 1.5 10.2002/09.2006 72KW 98CV 1497CC - NISSAN ALMERA II Hatchback (N16): 1.5 03.2000/11.2006 66KW 90CV 1498CC - NISSAN ALMERA II Hatchback (N16): 1.8 01.2000/11.2002 84KW 114CV 1769CC - NISSAN ALMERA II Hatchback (N16): 1.8 10.2002/09.2006 85KW 116CV 1769CC - NISSAN ALMERA II (N16): 1.5 10.2002/09.2006 72KW 98CV 1497CC - NISSAN ALMERA II (N16): 1.5 07.2000/11.2006...

135x100x60mm | 1f-d10mm

A2118 NO. 55320BM400

APOIO SUPORTE AMORTECEDOR TRÁS (GASTA 2 UNIDADES)

NISSAN ALMERA II Hatchback (N16): 1.5 10.2002/09.2006 72KW 98CV 1497CC - NISSAN ALMERA II Hatchback (N16): 1.5 03.2000/11.2006 66KW 90CV 1498CC - NISSAN ALMERA II Hatchback (N16): 1.8 01.2000/11.2002 84KW 114CV 1769CC - NISSAN ALMERA II Hatchback (N16): 1.8 10.2002/09.2006 85KW 116CV 1769CC - NISSAN ALMERA II Hatchback (N16): 1.5 dCi 01.2003/09.2006 60KW 82CV 1461CC - NISSAN ALMERA II Hatchback (N...

202x110x88mm | 2f-d11mm 1f-d10mm

A2119 NO. 54320-4M401 - 54320-95F0A - 54320-BM40A - 543204M400 - 543204M800 - 543204Z000 - 543204Z020 - 543204...

APOIO SUPORTE AMORTECEDOR FRENTE (GASTA 2 UNIDADES)

NISSAN ALMERA II Hatchback (N16): 1.5 10.2002/09.2006 72KW 98CV 1497CC - NISSAN ALMERA II Hatchback (N16): 1.5 03.2000/11.2006 66KW 90CV 1498CC - NISSAN ALMERA II Hatchback (N16): 1.8 01.2000/11.2002 84KW 114CV 1769CC - NISSAN ALMERA II Hatchback (N16): 1.8 10.2002/09.2006 85KW 116CV 1769CC - NISSAN ALMERA II Hatchback (N16): 1.5 dCi 01.2003/09.2006 60KW 82CV 1461CC - NISSAN ALMERA II Hatchback (N...

107x106x51mm | 1f-d12mm 3p-d7x17mm

A2190 NO. 11320-AU400 - 11320-AU401 - 11320AU405

APOIO REPARAÇÃO SILENT-BLOCO MOTOR PARTE DE TRÁS D90/70 F12/104MM

NISSAN ALMERA II Hatchback (N16) 2.2 Di (De 2000.03 Até 2003.04) 81kW 110cv 2184cm3 Hatchback -
NISSAN ALMERA II Hatchback (N16) 2.2 dCi (De 2003.09 Até 2006.09) 82kW 112cv 2184cm3 Hatchback -
NISSAN ALMERA II (N16) 2.2 Di (De 2000.07 Até 2003.04) 81kW 110cv 2184cm3 três volumes -
NISSAN ALMERA II (N16) 2.2 dCi (De 2003.09 Até 2006.09) 82kW 112cv 2184cm3 três volumes -

090x104mm | c70mm 1f-d12mm

A2222 NO. 11270-2J200 - 11271-2J200 - 11271-2J211 - 11271-4M400

APOIO REPARAÇÃO SILENT-BLOCO MOTOR FRENTE D81/40 F10/54MM

NISSAN ALMERA II Hatchback (N16) 1.5 (De 2002.10 Até 2006.09) 72kW 98cv 1497cm3 Hatchback -
NISSAN ALMERA II Hatchback (N16) 1.5 (De 2000.03 Até 2006.11) 66kW 90cv 1498cm3 Hatchback -
NISSAN ALMERA II Hatchback (N16) 1.8 (De 2000.01 Até 2002.11) 84kW 114cv 1769cm3 Hatchback -
NISSAN ALMERA II Hatchback (N16) 1.8 (De 2002.10 Até 2006.09) 85kW 116cv 1769cm3 Hatchback -

081x54mm | c40mm 1f-d10mm

A2224 NO. 11270-2J200 - 11270-5V000 - 11270-BU000

APOIO DO MOTOR PARTE DA FRENTE

NISSAN ALMERA II Hatchback (N16) 2.2 Di (De 2000.03 Até 2003.04) 81kW 110cv 2184cm3 Hatchback -
NISSAN ALMERA II (N16) 2.2 Di (De 2000.07 Até 2003.04) 81kW 110cv 2184cm3 três volumes -
NISSAN ALMERA TINO (V10) 1.8 (De 2000.08 Até 2006.02) 84kW 114cv 1769cm3 Veículo multiuso -
NISSAN ALMERA TINO (V10) 1.8 (De 2002.12 Até 2006.02) 85kW 116cv 1769cm3 Veículo multiuso -

140x86x54mm | 2f-d15mm 1f-d10mm 2f-d11mm 2f-d12mm

A2224 NO. 11270-2J200 - 11270-5V000 - 11270-BU000

APOIO DO MOTOR PARTE DA FRENTE

NISSAN ALMERA II Hatchback (N16) 2.2 Di (De 2000.03 Até 2003.04) 81kW 110cv 2184cm3 Hatchback -
NISSAN ALMERA II (N16) 2.2 Di (De 2000.07 Até 2003.04) 81kW 110cv 2184cm3 três volumes -
NISSAN ALMERA TINO (V10) 1.8 (De 2000.08 Até 2006.02) 84kW 114cv 1769cm3 Veículo multiuso -
NISSAN ALMERA TINO (V10) 1.8 (De 2002.12 Até 2006.02) 85kW 116cv 1769cm3 Veículo multiuso -

140x86x54mm | 2f-d15mm 1f-d10mm 2f-d11mm 2f-d12mm

A2225 NO. 11320-5U101 - 11320-BN300 - 11320-BN301 - 11320-BU000 - 11320-BU001

APOIO DO MOTOR PARTE TRÁS

NISSAN ALMERA TINO (V10) 1.8 (De 2002.12 Até 2006.02) 85kW 116cv 1769cm3 Veículo multiuso -

192x89x59mm | 2f-d10mm 1f-d12mm

A2227 NO. 11270-3MA0A - 11270-4M400 - 11270-95F0A - 24260-31000

APOIO DO MOTOR PARTE DA FRENTE

NISSAN ALMERA II Hatchback (N16) 1.5 (De 2002.10 Até 2006.09) 72kW 98cv 1497cm3 Hatchback -
NISSAN ALMERA II Hatchback (N16) 1.5 (De 2000.03 Até 2006.11) 66kW 90cv 1498cm3 Hatchback -
NISSAN ALMERA II Hatchback (N16) 1.8 (De 2000.01 Até 2002.11) 84kW 114cv 1769cm3 Hatchback -
NISSAN ALMERA II Hatchback (N16) 1.8 (De 2002.10 Até 2006.09) 85kW 116cv 1769cm3 Hatchback -

162x90x55mm | 1f-d10mm 2f-d11mm

A2279 NO. 11320-0M000 - 11320-0M002 - 11320-50Y00 - 11320-59Y00

APOIO DO MOTOR PARTE DE TRÁS

NISSAN ALMERA I Hatchback (N15) 1.4 S,GX,LX (De 1995.09 Até 2000.03) 55kW 75cv 1392cm3 Hatchback -
NISSAN ALMERA I Hatchback (N15) 1.4 (De 1995.09 Até 2000.03) 64kW 87cv 1392cm3 Hatchback -
NISSAN ALMERA I Hatchback (N15) 1.6 SR,SLX (De 1995.09 Até 2000.03) 66kW 90cv 1597cm3 Hatchback -
NISSAN ALMERA I Hatchback (N15) 1.6 (De 1995.09 Até 2000.03) 73kW 99cv 1597cm3 Hatchback -...

151x60x79mm | 1f-d12mm 1f-d10mm 1f-11x12mm

A2296 NO. 11210-0M600 - 11210-0M800 - 11210-0M900 - 11210-0N000 - 11210-1M000 - 11210-1M900 - 11210-5M305 - 11...

APOIO REPARAÇÃO SILENT-BLOCO MOTOR FRENTE DIREITO D81/45 F10/60MM

NISSAN ALMERA I Hatchback (N15) 1.4 S,GX,LX (De 1995.09 Até 2000.03) 55kW 75cv 1392cm3 Hatchback -
NISSAN ALMERA I Hatchback (N15) 1.4 (De 1995.09 Até 2000.03) 64kW 87cv 1392cm3 Hatchback -
NISSAN ALMERA I Hatchback (N15) 1.6 SR,SLX (De 1995.09 Até 2000.03) 66kW 90cv 1597cm3 Hatchback -
NISSAN ALMERA I Hatchback (N15) 1.6 (De 1995.09 Até 2000.03) 73kW 99cv 1597cm3 Hatchback -...

d81x60mm | c45mm 1f-d10mm

A2373 NO. 11320-50Y10 - 11320-50Y11

APOIO DO MOTOR PARTE DE TRÁS

NISSAN ALMERA I (N15) 1.6 (De 09.1995 Até 07.2000) 73kW 99cv 1597cm3 três volumes - NISSAN ALMERA I (N15) 1.6 SLX (De 09.1995 Até 07.2000) 66kW 90cv 1597cm3 três volumes - NISSAN ALMERA I Hatchback (N15) 1.6 (De 09.1995 Até 03.2000) 73kW 99cv 1597cm3 Hatchback - NISSAN ALMERA I Hatchback (N15) 1.6 SR,SLX (De 09.1995 Até 03.2000) 66kW 90cv 1597cm3 Hatchback -

150x60x88mm | 2f-d10mm 1f-10x12mm

A2500 NO. 11220-4M405 - 11220-4U700 - 11220-5M300 - 11220-5M500 - 11220-AU305

APOIO DO MOTOR PARTE DA FRENTE LADO ESQUERDO

NISSAN ALMERA II (N16) 1.5 (De 10.2002 Até 09.2006) 72kW 98cv 1497cm3 três volumes - NISSAN ALMERA II (N16) 1.5 (De 07.2000 Até 11.2006) 66kW 90cv 1498cm3 três volumes - NISSAN ALMERA II (N16) 1.8 (De 07.2000 Até 11.2002) 84kW 114cv 1769cm3 três volumes - NISSAN ALMERA II (N16) 1.8 (De 10.2002 Até 09.2006) 85kW 116cv 1769cm3 três volumes - NISSAN ALMERA II (N16) 2.2 Di (De 07.2000 Até 04.2003) 81k...

182x108x111mm | 2f-d11mm 4f-d12mm 2f-d25mm

A2500 NO. 11220-4M405 - 11220-4U700 - 11220-5M300 - 11220-5M500 - 11220-AU305

APOIO DO MOTOR PARTE DA FRENTE LADO ESQUERDO

NISSAN ALMERA TINO (V10) 1.8 (De 08.2000 Até 02.2006) 84kW 114cv 1769cm3 Veículo multiuso - NISSAN ALMERA TINO (V10) 1.8 (De 12.2002 Até 02.2006) 85kW 116cv 1769cm3 Veículo multiuso - NISSAN ALMERA TINO (V10) 2.0 (De 08.2000 Até 01.2003) 100kW 136cv 1998cm3 Veículo multiuso - NISSAN ALMERA TINO (V10) 2.2 dCi (De 08.2000 Até 02.2006) 84kW 115cv 2184cm3 Veículo multiuso - NISSAN ALMERA TINO (V10) 2....

182x108x111mm | 2f-d11mm 4f-d12mm 2f-d25mm

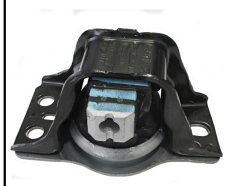

A2522 NO. 11210-BN702

APOIO DO MOTOR FRENTE LADO DIREITO

NISSAN ALMERA II (N16) 1.5 dCi (De 01.2003 Até 09.2006) 60kW 82cv 1461cm3 três volumes - NISSAN ALMERA II Hatchback (N16) 1.5 dCi (De 01.2003 Até 09.2006) 60kW 82cv 1461cm3 Hatchback -

194x109x108mm | 1f-d14mm 2f-d16mm 2f-10x15mm 1f-16x2

A2601 NO. 112100M900

APOIO DO MOTOR PARTE DA FRENTE LADO DIREITO

NISSAN ALMERA I (N15) 2.0 D 11.1995/07.2000 55KW 75CV 1974CC CD20 9648314 - NISSAN ALMERA I Hatchback (N15) 2.0 D 11.1995/03.2000 55KW 75CV 1974CC CD20 9648315

122x99x60mm | 4f-d10mm

C0242 NO. 62840-D0100 - 65822-01M00 - 90878-2I700

BOTÃO AFINAÇÃO CAPÔT

NISSAN ALMERA I Hatchback (N15) 1.4 S,GX,LX (De 1995.09 Até 2000.03) 55kW 75cv 1392cm3 Hatchback -
NISSAN ALMERA I Hatchback (N15) 1.4 (De 1995.09 Até 2000.03) 64kW 87cv 1392cm3 Hatchback -
NISSAN ALMERA I Hatchback (N15) 1.6 SR,SLX (De 1995.09 Até 2000.03) 66kW 90cv 1597cm3 Hatchback -
NISSAN ALMERA I Hatchback (N15) 1.6 (De 1995.09 Até 2000.03) 73kW 99cv 1597cm3 Hatchback -...

d22x29mm

E0044 NO. 20650-01B00 - 20650-01B01 - 20650-0M000 - 20650-2F001 - 20650-2J100 - 20650-50A10 - 20650-50Y00 - 20...

ESTICADOR DE ESCAPE

NISSAN ALMERA

77x58x20mm

E0246-M NO. 11360-9U000 - 11360-AX000 - 11360-AX600 - 11360-BN700 - 11360-ED000 - 11360-EL00A

ESTICADOR SUPORTE APOIO MOTOR TRAS

NISSAN ALMERA II (N16) 1.5 dCi 01.2003/09.2006 60KW 82CV 1461CC K9K 722 9648394 3144032 - NISSAN ALMERA II Hatchback (N16) 1.5 dCi 01.2003/09.2006 60KW 82CV 1461CC K9K 722 9648393 3144033

265x90x52mm | 1f-d12mm 1f-d13mm

E0296 NO. 54618-2U600 - 54618-4M400 - 54618-50Y00 - 54618-D5000 - 54618-D5010

ESTICADOR BARRA ESTABILIZADORA FRENTE (GASTA 2 UNIDADES)

NISSAN ALMERA I (N15) | SABRE | PULSAR | SENTRA 1.4 09.1995/07.2000 64KW 87CV 1392CC GA14DE 9648306 - NISSAN ALMERA I (N15) | SABRE | PULSAR | SENTRA 1.4 GX,LX 09.1995/07.2000 55KW 75CV 1392CC GA14DE 9648308 - NISSAN ALMERA I (N15) | SABRE | PULSAR | SENTRA 1.6 09.1995/07.2000 73KW 99CV 1597CC GA16DE 9648310 - NISSAN ALMERA I (N15) | SABRE | PULSAR | SENTRA 1.6 SLX 09.1995/07.2000 66KW 90CV 1597CC...

d35x88mm | 1p-d10x22mm 1p-d10x20mm

F1260-I NO. 39741-OM325

FOLE DA TRANSMISSÃO JUNTO Á CAIXA

NISSAN ALMERA (1) 2.0i GTi (1996 A 2000)

d92x91mm | 1f-d81mm 1f-d22mm

F3773-T NO. 39241BM525 - 39241BM526 - 39241BM527

FOLE TRANSMISSÃO JUNTO Á RODA

NISSAN ALMERA II Hatchback (N16): 1.5 10.2002/09.2006 72KW 98CV 1497CC - NISSAN ALMERA II Hatchback (N16): 1.8 01.2000/11.2002 84KW 114CV 1769CC - NISSAN ALMERA II Hatchback (N16): 1.8 10.2002/09.2006 85KW 116CV 1769CC - NISSAN ALMERA II Hatchback (N16): 1.5 dCi 01.2003/09.2006 60KW 82CV 1461CC - NISSAN ALMERA II (N16): 1.5 10.2002/09.2006 72KW 98CV 1497CC - NISSAN ALMERA II (N16): 1.5 07.2000/11....

d93x121mm | 1f-d76mm 1f-d23mm

F4152 NO. GA2A280A5

FOLE CAPA PROTECÇÃO AMORTECEDOR TRÁS (GASTA 2 UNIDADES)

NISSAN ALMERA I Hatchback (N15) 1.4 S,GX,LX (09.95 A 03.00) 75cv 1392cc Hatchback - NISSAN ALMERA I Hatchback (N15) 1.4 (09.95 A 03.00) 87cv 1392cc Hatchback - NISSAN ALMERA I Hatchback (N15) 2.0 D (11.95 A 03.00) 75cv 1974cc Hatchback - NISSAN ALMERA I (N15) 1.4 GX,LX (09.95 A 07.00) 75cv 1392cc três volumes - NISSAN ALMERA I (N15) 1.4 (09.95 A 07.00) 87cv 1392cc três volumes - NISSAN ALMERA...

d75x238mm | 1f-d52mm 1f-d17mm

F4362 NO. 34122-2F000 - 34122-BN300

FOLE ALAVANCA VELOCIDADES

NISSAN ALMERA II (N16) | SUNNY | PULSAR | SENTRA 1.5 07.2000/11.2006 66KW 90CV 1498CC QG15DE 9648363 - NISSAN ALMERA II (N16) | SUNNY | PULSAR | SENTRA 1.5 10.2002/09.2006 72KW 98CV 1497CC QG15DE 9648396 3144028 - NISSAN ALMERA II (N16) | SUNNY | PULSAR | SENTRA 2.2 dCi 09.2003/09.2006 82KW 112CV 2184CC YD22DDT 3144036 - NISSAN ALMERA II (N16) | SUNNY | PULSAR | SENTRA 2.2 Di 07.2000/04.2003 81KW ...

d49x22mm | 1f-d12mm 1f-d29mm

F4362 NO. 34122-2F000 - 34122-BN300

FOLE ALAVANCA VELOCIDADES

NISSAN ALMERA TINO (V10) 1.8 08.2000/02.2006 84KW 114CV 1769CC QG18DE 9648359 - NISSAN ALMERA TINO (V10) 1.8 12.2002/02.2006 85KW 116CV 1769CC QG18DE 3144024 - NISSAN ALMERA TINO (V10) 2.2 dCi 08.2000/02.2006 84KW 115CV 2184CC YD22DDTi 9648360 - NISSAN ALMERA TINO (V10) 2.2 dCi 09.2003/02.2006 82KW 112CV 2184CC YD22DDTi 3144027 - NISSAN ALMERA TINO (V10) 2.2 dCi 09.2003/02.2006 100KW 136CV 2184CC ...

d49x22mm | 1f-d12mm 1f-d29mm

F9024H-I NO. 05014914AA - 39241BM525 - 39241BM526 - 39241BM527 - 44018-S6D-E01

FOLE TRANSMISSÃO JUNTO RODA

NISSAN ALMERA II Hatchback (N16): 1.5 10.2002/09.2006 72K2 98CV 1497CC - NISSAN ALMERA II Hatchback (N16): 1.5 03.2000/11.2006 66KW 90CV 1498CC - NISSAN ALMERA II (N16): 1.5 10.2002/09.2006 72KW 98CV 1497CC - NISSAN ALMERA II (N16): 1.5 07.2000/11.2006 66KW 90CV 1498CC

d93x120mm | 1f-d23mm 1f-d77mm

KF1203-I NO. 3974110E00

KIT FOLE TRANSMISSÃO JUNTO CAIXA

NISSAN ALMERA TINO (V10) 2.0 (De 08-2000 Até 01-2003) 100kW 136CV 1998cc Veículo multiuso

d102x103mm | 1f-d24mm 1f-d90mm

KF1635 NO. 3924101E00 - 3924101E25 - 3924101E26 - 3924101E27 - 3924101E28 - 3924101E29 - 3924101E86 - 3924106R...

KIT DE FOLE DO CARDAN LADO DA RODA

NISSAN ALMERA I 1.6I (07-95 A 09-99) - 2.0D (09-95 A 09-99) - ALMERA II 1.6I (APÓS 09-99) - 1.8I (02-00 A 08-02) - 20I (APÓS 09-99)

d97x96mm | 1f-d86mm 1f-d22mm

NISSAN ALMERA-ALMERA TINO-N15-N16-B10

Ralpi, Lda.

KF1665 NO. 39241-5M325 - 39241-9E025

KIT DE FOLE DO CARDAN JUNTO Á RODA

NISSAN ALMERA 2 (APÓS 2000) 2.2i

d100x82mm | 1f-d84mm 1f-d25mm

KF1683-T NO. 39241-5V026 - 39241-5V125 - 39241-5V127 - 39241-8V001 - 39241-8V125 - C9BDA-8V125

KIT DE FOLE DO CARDAN JUNTO Á RODA E CAIXA

NISSAN ALMERA 2 1.8i (APÓS 2000) - ALMERA TINO 1.8i - 2.0i (APÓS 2000)

d103x111mm | 1f-d97mm 1f-d28mm

KF1684-T NO. 39241-BM725 - 39241-BM726

KIT DE FOLE DO CARDAN JUNTO Á RODA

NISSAN ALMERA 2 (APÓS 2000) 1.5 Dci - 1.8i ALMERA TINO (APÓS 2000) 1.8i

d96x123mm | 1f-d83mm 1f-d23mm

KF1685-T NO. 39241-BM725 - 39241-BM726

KIT DE FOLE DO CARDAN JUNTO À RODA

NISSAN ALMERA II (APÓS 2000) 1.5 Dci - 1.8i

d96x123mm | 1f-d82mm 1f-d24mm

KF1685-T NO. 39241-BM725 - 39241-BM726

KIT DE FOLE DO CARDAN JUNTO À RODA

NISSAN TINO (APÓS 2000) 1.8i

d96x123mm | 1f-d82mm 1f-d24mm

KF1686-T NO. 39241-BU125 - 39241-BU126 - 39241-BU128 - 39241-BU185 - 39241-BU186

KIT DE FOLE DO CARDAN JUNTO Á RODA

NISSAN ALMERA 2.2Di - 2.2DCi (APÓS 2000) - ALMERA TINO 2.2Di (APÓS 2000)

d105x130mm | 1f-d90mm 1f-d27mm

KF1691 NO. 39241-01E29 - 39741-4F125

KIT DE FOLE DO CARDAN JUNTO Á RODA

NISSAN ALMERA I 1.6i - 2.0D - 2.0i Gti (09-1995 A 07-2000) - ALMERA II 1.8i (APÓS 03-2000)

d94x95mm | 1f-d80mm 1f-d21mm

KF1980 NO. 04438-12390 - 39241-01E25 - 39241-01E26 - 39241-01E27 - 39241-01E28 - 39241-01E85 - 39241-01E86...

KIT DE FOLE DO CARDAN JUNTO Á RODA

NISSAN ALMERA 1 2.0i (95 A 00) - ALMERA TINO (APÓS 2000) 1.8i

d95x95mm | 1f-d85mm 1f-d23mm

KF3760-T NO. 39241-BM725 - 39241-BM727 - 93241-BM726

KIT DE FOLE DO CARDAN JUNTO Á RODA

NISSAN ALMERA

d106x122mm | 1f-d82mm 1f-d24mm

KF3885 NO. 39741-5M325 - 39741-5N425 - 39741-9E026 - 43447-17060 - 43447-20030 - 44118-67D01 - 44375-3020...

KIT DE FOLE DO CARDAN JUNTO À RODA E CAIXA

NISSAN ALMERA TINO 2.2 Di (APÓS 2000)

d100x100mm | 1f-d83mm 1f-d25mm

KF9024H-I NO. 39241BM525 - 39241BM526 - 39241BM527

KIT FOLE TRANSMISSÃO JUNTO RODA

NISSAN ALMERA II Hatchback (N16): 1.5 10.2002/09.2006 72K2 98CV 1497CC - NISSAN ALMERA II Hatchback (N16): 1.5 03.2000/11.2006 66KW 90CV 1498CC - NISSAN ALMERA II (N16): 1.5 10.2002/09.2006 72KW 98CV 1497CC - NISSAN ALMERA II (N16): 1.5 07.2000/11.2006 66KW 90CV 1498CC

d93x120mm | 1f-d23mm 1f-d77mm

KUBT3011 NO. 44120-08E25 - 44120-3J225 - 44120-3Y525 - 44120-61E25 - 44120-61E26 - 44120-6J025 - 44120-6J026 - 44...

KIT BORRACHAS TRAVAO PINÇA DE TRAS LUCAS/GIRLING/MANDO/TOKICO/TRW 34MM

NISSAN ALMERA I Hatchback (N15): 1.4 S,GX,LX 09.1995/03.2000 55KW 75CV 1392CC - NISSAN ALMERA I Hatchback (N15): 1.4 09.1995/03.2000 64KW 87CV 1392CC - NISSAN ALMERA I Hatchback (N15): 1.6 SR,SLX 09.1995/03.2000 66KW 90CV 1597CC - NISSAN ALMERA I Hatchback (N15): 1.6 09.1995/03.2000 73KW 99CV 1597CC - NISSAN ALMERA I Hatchback (N15): 2.0 GTi 07.1996/03.2000 105KW 143CV 1998CC - NISSAN ALMERA I Ha...

d45x11mm d38x2mm d25x7mm ... | 1f-d24mm 1f-d32mm 1f-d11mm 1f-d10mm 1f-d12...

KUBT3013 NO. 41001-0P603 - 41001-10G01 - 41001-10G02 - 41001-10G0A - 41001-20N02 - 41001-20N03 - 41001-20N04 - 41...

KIT BORRACHAS PINÇA TRAVAO TRAS GIRLING/LUCAS/TOKICO (PERNOS DE GUIA)

NISSAN ALMERA II Hatchback (N16): 1.5 10.2002/09.2006 72KW 98CV 1497CC - NISSAN ALMERA II Hatchback (N16): 1.5 03.2000/11.2006 66KW 90CV 1498CC - NISSAN ALMERA II Hatchback (N16): 1.8 01.2000/11.2002 84KW 114CV 1769CC - NISSAN ALMERA II Hatchback (N16): 1.8 10.2002/09.2006 85KW 116CV 1769CC - NISSAN ALMERA II Hatchback (N16): 1.5 dCi 01.2003/09.2006 60KW 82CV 1461CC - NISSAN ALMERA II Hatchback (N...

24x60mm d19x25mm | 1p-d10x45mm 1f-d10mm

KUBT3013 NO. 41001-0P603 - 41001-10G01 - 41001-10G02 - 41001-10G0A - 41001-20N02 - 41001-20N03 - 41001-20N04 - 41...

KIT BORRACHAS PINÇA TRAVAO TRAS GIRLING/LUCAS/TOKICO (PERNOS DE GUIA)

NISSAN ALMERA TINO (V10): 1.8 08.2000/02.2006 84KW 114CV 1769CC - NISSAN ALMERA TINO (V10): 1.8 12.2002/02.2006 85KW 116CV 1769CC - NISSAN ALMERA TINO (V10): 2.0 08.2000/01.2003 100KW 136CV 1998CC - NISSAN ALMERA TINO (V10): 2.2 dCi 08.2000/02.2006 84KW 115CV 2184CC - NISSAN ALMERA TINO (V10): 2.2 dCi 09.2003/02.2006 100KW 136CV 2184CC

24x60mm d19x25mm | 1p-d10x45mm 1f-d10mm

KUBT3015 NO. 44001-BM500 - 44001-BM50A

KIT BORRACHAS TRAVAO PINÇA DE TRAS C/EMBOLO LUCAS/TRW 34MM

NISSAN ALMERA II Hatchback (N16): 1.8 01.2000/11.2002 84KW 114CV 1769CC - NISSAN ALMERA II Hatchback (N16): 1.8 10.2002/09.2006 85KW 116CV 1769CC - NISSAN ALMERA II Hatchback (N16): 1.5 dCi 01.200309.2006 60KW 82CV 1461CC - NISSAN ALMERA II Hatchback (N16): 2.2 Di 03.2000/04.2003 60KW 81KW 110CV 2184CC - NISSAN ALMERA II Hatchback (N16): 2.2 dCi 09.2003/09.2006 82KW 112CV 2184CC - NISSAN ALMERA I...

d34x48mm d45x11mm d41x8mm | 1f-d28mm/1r-d8mm 1f-d25mm 1f-d36mm

L3104 NO. 54445-4M400

CASQUILHO DA DIRECÇÃO LADO ESQUERDO

Nissan AD, VENY11/VEY11/VFY11/VGY11/VHNY11/VY11/WFY11/WHNY11/WHY11/WPY11/WRY11/Y11 - Nissan Almera, N16/N16E - Nissan Bluebird Sylphy, FG10/QG10/QNG10/TG10 - Nissan Pulsar, N16/N16E - Nissan Sunny, B15/FB15/FNB15/G10/JB15/N16G/QB15/SB15 - Nissan Wingroad, VENY11/VEY11/VFY11/VGY11/VHNY11/VY11/WFY11/WHNY11/WHY11/WPY11/WRY11 - COM CODIGO DE MOTOR QG15DE/QG15DE/QG18DE/QG18DE/QR20DE/QR20DE/SR20VE/YD22DD/QR2...

d34x48mm d45x11mm d41x8mm | 1f-d28mm

L3160 NO. 11248-51E01

CASQUILHO DA SUSPENSÃO DO MOTOR PARTE DA FRENTE

NISSAN ALMERA II Hatchback (N16) 1.5 (De 2002.10 Até 2006.09) 72kW 98cv 1497cm3 Hatchback - NISSAN ALMERA II Hatchback (N16) 1.5 (De 2000.03 Até 2006.11) 66kW 90cv 1498cm3 Hatchback - NISSAN ALMERA II Hatchback (N16) 1.8 (De 2000.01 Até 2002.11) 84kW 114cv 1769cm3 Hatchback - NISSAN ALMERA II Hatchback (N16) 1.8 (De 2002.10 Até 2006.09) 85kW 116cv 1769cm3 Hatchback - NISSAN ALM...

d36x33mm | 1f-22x17mm

L3177 NO. 11248-51E01 - 11248-5M300

CASQUILHO DA PONTE SUSPENSÃO DA FRENTE

NISSAN ALMERA II (N16) | SUNNY | PULSAR | SENTRA 2.2 dCi 09.2003/09.2006 82KW 112CV 2184CC YD22DDT 3144036 - NISSAN ALMERA II (N16) | SUNNY | PULSAR | SENTRA 2.2 Di 07.2000/04.2003 81KW 110CV 2184CC YD22DDT 9648364 3144038 - NISSAN ALMERA II Hatchback (N16) | PULSAR | SENTRA 2.2 dCi 09.2003/09.2006 82KW 112CV 2184CC YD22DDT 3144037 - NISSAN ALMERA II Hatchback (N16) | PULSAR | SENTRA 2.2 dCi 09.20...

36x33x19mm | 1f-d18x21mm

L3178 NO. 11248-4M410 - 11248-95F0B

CASQUILHO TRAVESSA SUSPENSSAO FRENTE

NISSAN ALMERA II Hatchback (N16): 1.5 10.2002/09.2006 72KW 98CV 1497CC - VOLVO ALMERA II Hatchback (N16): 1.5 03.2000/11.2006 66KW 90CV 1498CC - NISSAN ALMERA II Hatchback (N16): 1.8 01.2000/11.2002 84KW 114CV 1769CC - NISSAN ALMERA II Hatchback (N16): 1.8 10.2002/09.2006 85KW 116CV 1769CC - NISSAN ALMERA II Hatchback (N16): 2.2 Di 03.2000/04.2003 81KW 110CV 2184CC - NISSAN ALMERA II Hatchback (N1...

d30x22mm | 1f-d18mm

L3201 NO. 34550-5M400 - 34557-2F000 - 34557-2F010 - 34557-50J00 - 34557-51E05 - 34557-56E05

CASQUILHO DA ALAVANCA DE VELOCIDADES

NISSAN ALMERA I Hatchback (N15) | PULSAR 2.0 GTi 07.1996/03.2000 105KW 143CV 1998CC SR20DE 9648322

d43x28mm | c21mm d36mm 1f-d15mm

L3201 NO. 34550-5M400 - 34557-2F000 - 34557-2F010 - 34557-50J00 - 34557-51E05 - 34557-56E05

CASQUILHO DA ALAVANCA DE VELOCIDADES

NISSAN ALMERA II (N16) | SUNNY | PULSAR | SENTRA 1.5 07.2000/11.2006 66KW 90CV 1498CC QG15DE 9648363 - NISSAN ALMERA II (N16) | SUNNY | PULSAR | SENTRA 1.5 10.2002/09.2006 72KW 98CV 1497CC QG15DE 9648396 3144028 - NISSAN ALMERA II (N16) | SUNNY | PULSAR | SENTRA 2.2 dCi 09.2003/09.2006 82KW 112CV 2184CC YD22DDT 3144036 - NISSAN ALMERA II (N16) | SUNNY | PULSAR | SENTRA 2.2 Di 07.2000/04.2003 81KW ...

d43x28mm | c21mm d36mm 1f-d15mm

L3201 NO. 34550-5M400 - 34557-2F000 - 34557-2F010 - 34557-50J00 - 34557-51E05 - 34557-56E05

CASQUILHO DA ALAVANCA DE VELOCIDADES

NISSAN ALMERA TINO (V10) 1.8 08.2000/02.2006 84KW 114CV 1769CC QG18DE 9648359 - NISSAN ALMERA TINO (V10) 1.8 12.2002/02.2006 85KW 116CV 1769CC QG18DE 3144024

d43x28mm | c21mm d36mm 1f-d15mm

L3202 NO. 34112-2F000

CASQUILHO DA ALAVANCA DE VELOCIDADES

NISSAN ALMERA II (N16) | SUNNY | PULSAR | SENTRA 1.5 07.2000/11.2006 66KW 90CV 1498CC QG15DE 9648363 - NISSAN ALMERA II (N16) | SUNNY | PULSAR | SENTRA 1.5 10.2002/09.2006 72KW 98CV 1497CC QG15DE 9648396 3144028 - NISSAN ALMERA II (N16) | SUNNY | PULSAR | SENTRA 2.2 dCi 09.2003/09.2006 82KW 112CV 2184CC YD22DDT 3144036 - NISSAN ALMERA II (N16) | SUNNY | PULSAR | SENTRA 2.2 Di 07.2000/04.2003 81KW ...

d42x21mm | 1f-d27mm

L3202 NO. 34112-2F000

CASQUILHO DA ALAVANCA DE VELOCIDADES

NISSAN ALMERA TINO (V10) 1.8 08.2000/02.2006 84KW 114CV 1769CC QG18DE 9648359 - NISSAN ALMERA TINO (V10) 1.8 12.2002/02.2006 85KW 116CV 1769CC QG18DE 3144024 - NISSAN ALMERA TINO (V10) 2.2 dCi 08.2000/02.2006 84KW 115CV 2184CC YD22DDTi 9648360 - NISSAN ALMERA TINO (V10) 2.2 dCi 09.2003/02.2006 82KW 112CV 2184CC YD22DDTi 3144027 - NISSAN ALMERA TINO (V10) 2.2 dCi 09.2003/02.2006 100KW 136CV 2184CC ...

d42x21mm | 1f-d27mm

M6008 NO. 20691-51E01

JUNTA DE ESCAPE

NISSAN ALMERA II Hatchback (N16): 1.5 dCi 01.2003/09.2006 60KW 82CV 1461CC - NISSAN ALMERA II Hatchback (N16): 2.2 Di 03.2000/04.2003 81KW 110CV 2184CC - NISSAN ALMERA II Hatchback (N16): 2.2 dCi 09.2003/09.2006 82KW 112CV 2184CC - NISSAN ALMERA II Hatchback (N16): 2.2 dCi 09.2003/09.2006 100KW 136CV 2184CC - NISSAN ALMERA II (N16): 1.5 dCi 01.2003/09.2006 60KW 82CV 1461CC - NISSAN ALMERA II (N1...

d65x5mm | 1f-d50mm

M6019 NO. 2069177A00 - 206919C000

JUNTA DE ESCAPE

NISSAN ALMERA I Hatchback (N15): 1.4 S,GX,LX 09.1995/03.2000 55KW 75CV 1392CC - NISSAN ALMERA I Hatchback (N15): 1.6 SR,SLX 09.1995/03.2000 66KW 90CV 1597CC - NISSAN ALMERA I Hatchback (N15): 2.0 D 11.1995/03.2000 55KW 75CV 1974CC - NISSAN ALMERA I (N15): 1.4 GX,LX 09.1995/07.2000 55KW 75CV 1392CC - NISSAN ALMERA I (N15): 1.6 SLX 09.1995/07.2000 66KW 90CV 1597CC - NISSAN ALMERA I (N15): 2.0 D 11.1...

d51x4mm | 1f-d43.6mm

M6020 NO. 206911B00

JUNTA DE ESCAPE

NISSAN ALMERA (APÓS 1995)

d46x4mm | 1f-d38.5mm

R223463 NO. 14460BN706

TUBO ADMISSÃO FILTRO DE AR

NISSAN ALMERA II Hatchback (N16) 1.5 dCi 01.2003/09.2006 60KW 82CV 1461CC K9K 722 9648393 3144033

245-44/63mm | 210-80-63-55mm

R224819 NO. 1412000Q0J - 1412000Q1E - 1412000Q1G - 2232100Q1C - 223211229R - 223211568R - 223211824R - 223214402...

TUBO VALVULA REGULADOR DE VELOCIDADE

NISSAN ALMERA II (N16) 1.5 dCi 01.2003/09.2006 60KW 82CV 1461CC K9K 722 9648394 3144032 - NISSAN ALMERA II Hatchback (N16) 1.5 dCi 01.2003/09.2006 60KW 82CV 1461CC K9K 722 9648393 3144033

B67-6/6mm

R227704 NO. 21501-0M000 - 215010M002

TUBO SUPERIOR RADIADOR

NISSAN ALMERA I (N15) 1.4 09.1995/07.2000 64KW 87CV 1392CC GA14DE 9648306 - NISSAN ALMERA I (N15) 1.4 GX,LX 09.1995/07.2000 55KW 75CV 1392CC GA14DE 9648308 - NISSAN ALMERA I (N15) 1.6 09.1995/07.2000 73KW 99CV 1597CC GA16DE 9648310 - NISSAN ALMERA I (N15) 1.6 SLX 09.1995/07.2000 66KW 90CV 1597CC GA16DE 9648312 - NISSAN ALMERA I Hatchback (N15) 1.4 09.1995/03.2000 64KW 87CV 1392CC GA14DE 9648307 - ...

B207-26/30mm | 80-77-77mm

R227705 NO. 21501BM505

TUBO SUPERIOR DO RADIADOR

NISSAN ALMERA II (N16) 1.5 07.2000/11.2006 66KW 90CV 1498CC QG15DE 9648363 - NISSAN ALMERA II (N16) 1.5 10.2002/09.2006 72KW 98CV 1497CC QG15DE 9648396 3144028 - NISSAN ALMERA II (N16) 1.8 07.2000/11.2002 84KW 114CV 1769CC QG18DE 9648365 - NISSAN ALMERA II (N16) 1.8 10.2002/09.2006 85KW 116CV 1769CC QG18DE 9648398 3144030 - NISSAN ALMERA II Hatchback (N16) 1.5 03.2000/11.2006 66KW 90CV 1498CC QG15...

B260-24/25mm | 67x69x121mm

R227706 NO. 21503BM505

TUBO INFERIOR DO RADIADOR

NISSAN ALMERA II (N16) 1.5 07.2000/11.2006 66KW 90CV 1498CC QG15DE 9648363 - NISSAN ALMERA II (N16) 1.5 10.2002/09.2006 72KW 98CV 1497CC QG15DE 9648396 3144028 - NISSAN ALMERA II (N16) 1.8 07.2000/11.2002 84KW 114CV 1769CC QG18DE 9648365 - NISSAN ALMERA II (N16) 1.8 10.2002/09.2006 85KW 116CV 1769CC QG18DE 9648398 3144030 - NISSAN ALMERA II Hatchback (N16) 1.5 03.2000/11.2006 66KW 90CV 1498CC QG15...

B460-27/27mm | 73x86x109x73x42x105mm

NISSAN ALMERA-ALMERA TINO-N15-N16-B10

Ralpi, Lda.

R227743

NO. 215030M010

TUBO INFERIOR DO RADIADOR

NISSAN ALMERA I (N15) 1.4 09.1995/07.2000 64KW 87CV 1392CC GA14DE 9648306 - NISSAN ALMERA I (N15) 1.4 GX,LX 09.1995/07.2000 55KW 75CV 1392CC GA14DE 9648308 - NISSAN ALMERA I (N15) 1.6 09.1995/07.2000 73KW 99CV 1597CC GA16DE 9648310 - NISSAN ALMERA I (N15) 1.6 SLX 09.1995/07.2000 66KW 90CV 1597CC GA16DE 9648312 - NISSAN ALMERA I (N15) 2.0 D 11.1995/07.2000 55KW 75CV 1974CC CD20 9648314 - NISSAN ALM...

B387-26/32mm | 69x82x156x95mm

R8166

NO. 16554-AU000

TUBO DO FILTRO DE AR

NISSAN ALMERA II (N16) 1.5 07.2000/11.2006 66KW 90CV 1498CC QG15DE 9648363 - NISSAN ALMERA II (N16) 1.5 10.2002/09.2006 72KW 98CV 1497CC QG15DE 9648396 3144028 - NISSAN ALMERA II (N16) 1.8 07.2000/11.2002 84KW 114CV 1769CC QG18DE 9648365 - NISSAN ALMERA II (N16) 1.8 10.2002/09.2006 85KW 116CV 1769CC QG18DE 9648398 3144030 - NISSAN ALMERA II Hatchback (N16) 1.5 03.2000/11.2006 66KW 90CV 1498CC QG15...

B250-64/56x70mm | 110x36x131mm ch-d57x39mm

R8167

NO. 16540-43920 - 16573-95F0A

TUBO DO FILTRO DE AR

NISSAN ALMERA Classic (B10) 1.6 16V 2006.03 1.6l, 79KW 107HP Petrol Engine QG16, QG16DE - NISSAN ALMERA B10RS (CLASSIC) 2006/2012 - NISSAN ALMERA B10RS 2006/2012 -
NISSAN ALMERA Classic (B10) 2006/2013

B370-63/53mm | 107x58x77mm ch-d52x36mm

RT80055

NO. 462100M300

TUBO DE TRAVÃO FRENTE LH-RH

NISSAN ALMERA I (N15) 1.4 09.1995/07.2000 64KW 87CV 1392CC GA14DE 9648306 - NISSAN ALMERA I (N15) 1.4 GX,LX 09.1995/07.2000 55KW 75CV 1392CC GA14DE 9648308 - NISSAN ALMERA I (N15) 1.6 09.1995/07.2000 73KW 99CV 1597CC GA16DE 9648310 - NISSAN ALMERA I (N15) 1.6 SLX 09.1995/07.2000 66KW 90CV 1597CC GA16DE 9648312 - NISSAN ALMERA I (N15) 2.0 D 11.1995/07.2000 55KW 75CV 1974CC CD20 9648314 - NISSAN ALM...

563mm | FB43 - OR2

RT80056

NO. 46210-0M011 - 462100M001

TUBO DE TRAVÃO FRENTE RH

NISSAN ALMERA I (N15) 1.4 09.1995/07.2000 64KW 87CV 1392CC GA14DE 9648306 - NISSAN ALMERA I (N15) 1.4 GX,LX 09.1995/07.2000 55KW 75CV 1392CC GA14DE 9648308 - NISSAN ALMERA I (N15) 1.6 09.1995/07.2000 73KW 99CV 1597CC GA16DE 9648310 - NISSAN ALMERA I (N15) 1.6 SLX 09.1995/07.2000 66KW 90CV 1597CC GA16DE 9648312 - NISSAN ALMERA I (N15) 2.0 D 11.1995/07.2000 55KW 75CV 1974CC CD20 9648314 - NISSAN ALM...

480mm | FA5 - OR33

RT80057

NO. 46210-0M017 - 46210-4B005 - 462100M007

TUBO DE TRAVÃO FRENTE LH

NISSAN ALMERA I (N15) 1.4 09.1995/07.2000 64KW 87CV 1392CF GA14DE 9648306 - NISSAN ALMERA I (N15) 1.4 GX,LX 09.1995/07.2000 55KW 75CV 1392CC GA14DE 9648308 - NISSAN ALMERA I (N15) 1.6 09.1995/07.2000 73KW 99CV 1597CC GA16DE 9648310 - NISSAN ALMERA I (N15) 1.6 SLX 09.1995/07.2000 66KW 90CV 1597CC GA16DE 9648312 - NISSAN ALMERA I (N15) 2.0 D 11.1995/07.2000 55KW 75CV 1974CC CD20 9648314 - NISSAN ALM...

478mm | FB43 - OR33

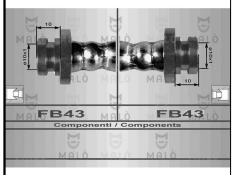

RT80058

NO. 46204-89919 - 46210-06R00 - 46210-06R10 - 46210-60R00 - 46210-69F00 - 46210-89919 - 46214-79919 - 46...

TUBO DE TRAVÃO TRÁS LH-RH

NISSAN ALMERA I (N15) 1.4 09.1995/07.2000 64KW 87CV 1392CF GA14DE 9648306 - NISSAN ALMERA I (N15) 1.4 GX,LX 09.1995/07.2000 55KW 75CV 1392CC GA14DE 9648308 - NISSAN ALMERA I (N15) 1.6 09.1995/07.2000 73KW 99CV 1597CC GA16DE 9648310 - NISSAN ALMERA I (N15) 1.6 SLX 09.1995/07.2000 66KW 90CV 1597CC GA16DE 9648312 - NISSAN ALMERA I (N15) 2.0 D 11.1995/07.2000 55KW 75CV 1974CC CD20 9648314 - NISSAN ALM...

341mm | FB43 - FB43

RT80088

NO. 46210-50J60 - 4621090J00

TUBO DE TRAVÃO FRENTE RH

NISSAN PRIMERA (P10) 1.6 06.1990/01.1996 66KW 90CV 1597CC GA16DS 2125306 - NISSAN PRIMERA (P10) 1.6 06.1990/01.1996 71KW 97CV 1597CC GA16DS - NISSAN PRIMERA (P10) 2.0 16V 06.1990/01.1996 85KW 116CV 1998CC SR20DI 2125307 - NISSAN PRIMERA (P10) 2.0 16V 4x4 04.1991/06.1996 85KW 116CV 1998CC SR20DI 2125313 - NISSAN PRIMERA (P10) 2.0 D 01.1991/01.1996 55KW 75CV 1974CC CD20 2125310 - NISSAN PRIMERA (P10...

455mm | FB57 - OR43

S1192

NO. 54500-0E000 - 54500-2F900 - 54500-50J10AA - 54501-50J10 - 54501-50J10AA - 54501-86J00 - 54560-30R10 ...

SILENT-BLOC DO BRAÇO SUSPENSÃO FRENTE PARTE CENTRAL (GASTA 2 UNIDADES)

NISSAN ALMERA I Hatchback (N15): 1.4 S,GX,LX 09.1995/03.2000 55KW 75CV 1392CC - NISSAN ALMERA I Hatchback (N15): 1.4 09.1995/03.2000 64KW 87CV 1392CC - NISSAN ALMERA I Hatchback (N15): 1.6 SR,SLX 09.1995/03.2000 66KW 90CV 1597CC - NISSAN ALMERA I Hatchback (N15): 1.6 09.1995/03.2000 73KW 99CV 1597CC - NISSAN ALMERA I Hatchback (N15): 2.0 GTi 07.1996/03.2000 105KW 143CV 1998CC - NISSAN ALMERA I Hat...

d38x50mm | c40mm 1f-d18mm

S1194

NO. 54500-50J00 - 54500-50J10 - 54500-50J25 - 54500-86J00 - 54500-90J00 - 54500-90J10 - 54570-50J00

SILENT-BLOC DO BRAÇO SUSPENSÃO FRENTE LADO EXTERNO (GASTA 2 UNIDADES)

NISSAN ALMERA I Hatchback (N15): 1.4 S,GX,LX 09.1995/03.2000 55KW 75CV 1392CC - NISSAN ALMERA I Hatchback (N15): 1.4 09.1995/03.2000 64KW 87CV 1392CC - NISSAN ALMERA I Hatchback (N15): 1.6 SR,SLX 09.1995/03.2000 66KW 90CV 1597CC - NISSAN ALMERA I Hatchback (N15): 1.6 09.1995/03.2000 73KW 99CV 1597CC - NISSAN ALMERA I Hatchback (N15): 2.0 D 11.1995/03.2000 55KW 75CV 1974CC - NISSAN ALMERA I (N15): ...

70x59x57mm | 1f-d21mm

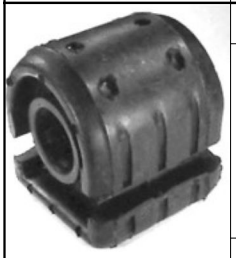

S1287

NO. 54570-50Y00 - 54570-69Y10 - 54570-OM020

SILENT-BLOC DO BRAÇO DA SUSPENSÃO FRENTE

NISSAN ALMERA I Hatchback (N15): 1.4 S,GX,LX 09.1995/03.2000 55KW 75CV 1392CC - NISSAN ALMERA I Hatchback (N15): 1.4 09.1995/03.2000 64KW 87CV 1392CC - NISSAN ALMERA I Hatchback (N15): 1.6 SR,SLX 09.1995/03.2000 66KW 90CV 1597CC - NISSAN ALMERA I Hatchback (N15): 1.6 09.1995/03.2000 73KW 99CV 1597CC - NISSAN ALMERA I Hatchback (N15): 2.0 GTi 07.1996/03.2000 105KW 143CV 1998CC - NISSAN ALMERA I Hat...

68x65x57mm

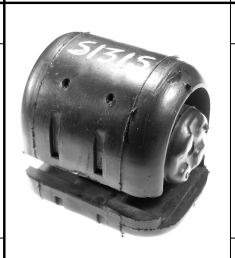

S1315

NO. 54500-41U00AA - 54501-0M060S - 54501-41U00AA - 54570-0M000 - 54570-0M010 - 54570-0M020 - 54570-50Y10...

SILENT-BLOC INFERIOR DO BRAÇO DA SUSPENSÃO FRENTE

NISSAN ALMERA I Hatchback (N15): 1.4 S,GX,LX 09.1995/03.2000 55KW 75CV 1392CC - NISSAN ALMERA I Hatchback (N15): 1.4 09.1995/03.2000 64KW 87CV 1392CC - NISSAN ALMERA I Hatchback (N15): 1.6 SR,SLX 09.1995/03.2000 66KW 90CV 1597CC - NISSAN ALMERA I Hatchback (N15): 1.6 09.1995/03.2000 73KW 99CV 1597CC - NISSAN ALMERA I Hatchback (N15): 2.0 GTi 07.1996/03.2000 105KW 143CV 1998CC - NISSAN ALMERA I Hat...

68x68x59mm

S1428

NO. 55130-2J000 - 55136-0M000

SILENT-BLOC DO BRAÇO DA SUSPENSÃO DA FRENTE PARTE TRÁS

NISSAN ALMERA I Hatchback (N15): 1.4 S,GX,LX 09.1995/03.2000 55KW 75CV 1392CC - NISSAN ALMERA I Hatchback (N15): 1.4 09.1995/03.2000 64KW 87CV 1392CC - NISSAN ALMERA I Hatchback (N15): 1.6 SR,SLX 09.1995/03.2000 66KW 90CV 1597CC - NISSAN ALMERA I Hatchback (N15): 1.6 09.1995/03.2000 73KW 99CVv1597CC - NISSAN ALMERA I Hatchback (N15): 2.0 GTi 07.1996/03.2000 105KW 143CV 1998CC - NISSAN ALMERA I Ha...

d35x45mm | d30.8mm 1f-d12.2mm

S1438

NO. 54560-BM410 - 55044-4M410

SILENT-BLOC DO BRAÇO DA SUSPENSÃO DA FRENTE PARTE INFERIOR

NISSAN ALMERA II Hatchback (N16): 1.5 10.2002/09.2006 72KW 98CV 1497CC - NISSAN ALMERA II Hatchback (N16): 1.5 03.2000/11.2006 66KW 90CV 1498CC - NISSAN ALMERA II Hatchback (N16): 1.8 01.2000/11.2002 84KW 114CV 1769CC - NISSAN ALMERA II Hatchback (N16): 1.8 10.2002/09.2006 85KW 116CV 1769CC - NISSAN ALMERA II Hatchback (N16): 1.5 dCi 01.2003/09.2006 60KW 82CV 1461CC - NISSAN ALMERA II Hatchback (N...

d43x53.5mm | c40mm d32.6mm 1f-d14.3mm

S1440

NO. 55501-0M000 - 55501-0M600 - 55501-0M800 - 55501-0N000 - 55501-1M610 - 55501-1M910 - 55501-2J210 - 55...

SILENT-BLOC DO BRAÇO DA SUSPENSÃO DA FRENTE PARTE TRÁS

NISSAN ALMERA I Hatchback (N15): 1.4 S,GX,LX 09.1995/03.2000 55KW 75CV 1392CC - NISSAN ALMERA I Hatchback (N15): 1.4 09.1995/03.2000 64KW 87CV 1392CC - NISSAN ALMERA I Hatchback (N15): 1.6 SR,SLX 09.1995/03.2000 66KW 90CV 1597CC - NISSAN ALMERA I Hatchback (N15): 1.6 09.1995/03.2000 73KW 99CV 1597CC - NISSAN ALMERA I Hatchback (N15): 2.0 GTi 07.1996/03.2000 105KW 143CV 1998CC - NISSAN ALMERA I Hat...

d60x60mm | c38.5mm 1f-d12.5mm

S1453

NO. 54590-01E00

SILENT-BLOC DO BRACO DA SUSPENSÃO DA FRENTE PARTE INFERIOR

NISSAN ALMERA I Hatchback (N15): 1.4 S,GX,LX 09.1995/03.2000 55KW 75CV 1392CC - NISSAN ALMERA I Hatchback (N15): 1.4 09.1995/03.2000 64KW 87CV 1392CC - NISSAN ALMERA I Hatchback (N15): 1.6 SR,SLX 09.1995/03.2000 66KW 90CV 1597CC - NISSAN ALMERA I Hatchback (N15): 1.6 09.1995/03.2000 73KW 99CV 1597CC - NISSAN ALMERA I Hatchback (N15): 2.0 GTi 07.1996/03.2000 105KW 143CV 1998CC - NISSAN ALMERA I Hat...

d38.6x50mm | c40mm 1f-d18.2mm

S1548 NO. 54500-4M400 - 54500-4M401 - 54500-4M410 - 54500-4M411 - 54500-4M500 - 54500-4M501 - 54500-4M701 - 54...

SILENT-BLOC DO BRAÇO DA SUSPENSÃO DA FRENTE PARTE INFERIOR

NISSAN ALMERA II Hatchback (N16): 1.5 10.2002/09.2006 72KW 98CV 1497CC - NISSAN ALMERA II Hatchback (N16): 1.5 03.2000/11.2006 66KW 90CV 1498CC - NISSAN ALMERA II Hatchback (N16): 1.8 01.2000/11.2002 84KW 114CV 1769CC - NISSAN ALMERA II Hatchback (N16): 1.8 10.2002/09.2006 85KW 116CV 1769CC - NISSAN ALMERA II Hatchback (N16): 1.5 dCi 01.2003/09.2006 60KW 82CV 1461CC - NISSAN ALMERA II Hatchback (N...

d49,3x38mm | c32mm 1f-d21mm

S1687 NO. 504501-4M410 - 54500-4M400 - 54500-4M410 - 54500-4M500 - 54500-4M501 - 54500-BM400 - 54500-BM410 - 5...

SILENT-BLOC DO BRAÇO SUSPENSÃO DA FRENTE PARTE INTERIOR

NISSAN ALMERA II Hatchback (N16): 1.5 10.2002/09.2006 72KW 98CV 1497CC - NISSAN ALMERA II Hatchback (N16): 1.5 03.2000/11.2006 66KW 90CV 1498CC - NISSAN ALMERA II Hatchback (N16): 1.8 01.2000/11.2002 84KW 114CV 1769CC - NISSAN ALMERA II Hatchback (N16): 1.8 10.2002/09.2006 85KW 116CV 1769CC - NISSAN ALMERA II Hatchback (N16): 1.5 dCi 01.2003/09.2006 60KW 82CV 1461CC - NISSAN ALMERA II Hatchback (N...

170x38x87mm | 1f-d21mm 3f-d14mm

T1028 NO. 55149-50A00 - 58510-29010

BATENTE DA BARRA ESTABILIZADORA DE TRÁS (CENTRO)

NISSAN ALMERA

58x57x40mm | 1f-d23mm

T1113 NO. 54612-50Y00 - 54612-58Y10 - 54612-60Y00

BATENTE DA BARRA ESTABILIZADORA

NISSAN ALMERA I Hatchback (N15): 1.4 S,GX,LX 09.1995/03.2000 55KW 75CV 1392CC - NISSAN ALMERA I Hatchback (N15): 1.4 09.1995/03.2000 64KW 87CV 1392CC - NISSAN ALMERA I Hatchback (N15): 1.6 SR,SLX 09.1995/03.2000 66KW 90CV 1597CC - NISSAN ALMERA I Hatchback (N15): 1.6 09.1995/03.2000 73KW 99CV 1597CC - NISSAN ALMERA I Hatchback (N15): 2.0 GTi 07.1996/03.2000 105KW 143CV 1998CC - NISSAN ALMERA I H...

47x39x40mm | 1f-d27.5mm

T1145 NO. 54613-4M420 - 54613-4Z000 - 54613BM400

BATENTE DA BARRA ESTABILIZADORA DA FRENTE

NISSAN ALMERA I Hatchback (N15) 1.4 S - GX - LX (09.95 A 03.00) 75CV 1392CC - NISSAN ALMERA I Hatchback (N15) 1.4 (09.95 A 03.00) 87CV 1392CC - NISSAN ALMERA I Hatchback (N15) 1.6 SR - SLX (09.95 A 03.00) 90CV 1597CC - NISSAN ALMERA I Hatchback (N15) 1.6 (09.95

36x37x40mm | 1f-d19mm

T1155 NO. 546132Y003 - 546134U006 - 54613AU004

BATENTE DA BARRA ESTABILIZADORA DA FRENTE

NISSAN ALMERA TINO (V10) 1.8 (APÓS 08.00) 114cv 1769cc Veículo multiuso - NISSAN ALMERA TINO (V10) 1.8 (APÓS 12.02) 116cv 1769cc Veículo multiuso - NISSAN ALMERA TINO (V10) 2.0 (APÓS 08.00) 136cv 1998cc Veículo multiuso - NISSAN ALMERA TINO (V10) 2.2 dCi (APÓS 09.03) 112cv 2184cc Veículo multiuso - NISSAN ALMERA TINO (V10) 2.2 Di (APÓS 08.00) 115cv 2184cc Veículo multiuso - NISSAN ALMERA TINO...

36x49x46mm | 1f-d23mm

U0309 NO. 55036-50A00 - 55036-F4200

ANILHA MOLA ESPIRAL SUSPENSAO FRENTE (GASTA 2 UNIDADES)

NISSAN ALMERA I Hatchback (N15): 1.4 S,GX,LX 09.1995/03.2000 55KW 75CV 1392CC - NISSAN ALMERA I Hatchback (N15): 1.4 09.1995/03.2000 64KW 87CV 1392CC - NISSAN ALMERA I Hatchback (N15): 1.6 SR,SLX 09.1995/03.2000 66KW 90CV 1597CC - NISSAN ALMERA I Hatchback (N15): 1.6 09.1995/03.2000 73KW 99CV 1597CC - NISSAN ALMERA I Hatchback (N15): 2.0 GTi 07.1996/03.2000 105KW 143CV 1998CC - NISSAN ALMERA I Hat...

d143x9mm | 1f-d104mm

UCRZ1054 NO. 48810-BN008

CRUZETA VEIO DIREÇÃO D15X40MM

NISSAN ALMERA II (N16) 1.5 (De 10.2002 Até 09.2006) 72kW 98cv 1497cm3 três volumes - NISSAN ALMERA II (N16) 1.5 (De 07.2000 Até 11.2006) 66kW 90cv 1498cm3 três volumes - NISSAN ALMERA II (N16) 1.5 dCi (De 01.2003 Até 09.2006) 60kW 82cv 1461cm3 três volumes - NISSAN ALMERA II (N16) 1.8 (De 07.2000 Até 11.2002) 84kW 114cv 1769cm3 três volumes - NISSAN ALMERA II (N16) 1.8 (De 10.2002 Até 09.2006) 85...

d15x28x40mm

UCRZ1060 NO. 39100-9U005 - 39100-BM560 - 39101-BC55A - 39101-BM560 - 39204-BM527 - 39205-9U00J

CRUZETA VEIO DE TRANSMISSÃO TRIPOIDE D30,40MM/21 DENTES

NISSAN ALMERA II (N16) 1.5 (De 10.2002 Até 09.2006) 72kW 98cv 1497cm3 três volumes - NISSAN ALMERA II Hatchback (N16) 1.5 (De 10.2002 Até 09.2006) 72kW 98cv 1497cm3 Hatchback -

d30mm | (22 dentes)

UPCR5000 NO. 40224-01J0A - 40224-01L00 - 40224-43N00 - 40224-43N0A - 40224-JY00A

PORCA DA RODA CHAVE 21 M12X1,25X25MM (BASE CONICA)

NISSAN ALMERA I (N15) 1.4 (De 09.1995 Até 07.2000) 64kW 87cv 1392cm3 três volumes - NISSAN ALMERA I (N15) 1.4 GX,LX (De 09.1995 Até 07.2000) 55kW 75cv 1392cm3 três volumes - NISSAN ALMERA I (N15) 1.6 (De 09.1995 Até 07.2000) 73kW 99cv 1597cm3 três volumes - NISSAN ALMERA I (N15) 1.6 SLX (De 09.1995 Até 07.2000) 66kW 90cv 1597cm3 três volumes - NISSAN ALMERA I (N15) 2.0 D (De 11.1995 Até 07.2000) 5...

d21x25mm | M12x1,25mm

UPCR5000 NO. 40224-01J0A - 40224-01L00 - 40224-43N00 - 40224-43N0A - 40224-JY00A

PORCA DA RODA CHAVE 21 M12X1,25X25MM (BASE CONICA)

NISSAN ALMERA II (N16) 1.5 dCi (De 01.2003 Até 09.2006) 60kW 82cv 1461cm3 três volumes - NISSAN ALMERA II (N16) 1.8 (De 07.2000 Até 11.2002) 84kW 114cv 1769cm3 três volumes - NISSAN ALMERA II (N16) 1.8 (De 10.2002 Até 09.2006) 85kW 116cv 1769cm3 três volumes - NISSAN ALMERA II (N16) 2.2 Di (De 07.2000 Até 04.2003) 81kW 110cv 2184cm3 três volumes - NISSAN ALMERA II (N16) 2.2 dCi (De 09.2003 Até 09....

d21x25mm | M12x1,25mm

UPCR5000 NO. 40224-01J0A - 40224-01L00 - 40224-43N00 - 40224-43N0A - 40224-JY00A

PORCA DA RODA CHAVE 21 M12X1,25X25MM (BASE CONICA)

NISSAN ALMERA TINO (V10) 1.8 (De 08.2000 Até 02.2006) 84kW 114cv 1769cm3 Veículo multiuso - NISSAN ALMERA TINO (V10) 1.8 (De 12.2002 Até 02.2006) 85kW 116cv 1769cm3 Veículo multiuso - NISSAN ALMERA TINO (V10) 2.0 (De 08.2000 Até 01.2003) 100kW 136cv 1998cm3 Veículo multiuso - NISSAN ALMERA TINO (V10) 2.2 dCi (De 09.2003 Até 02.2006) 82kW 112cv 2184cm3 Veículo multiuso - NISSAN ALMERA TINO (V10) 2....

d21x25mm | M12x1,25mm

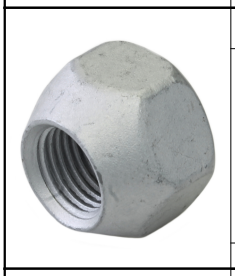

UPCR5015 NO. 40224-21000 - 40224-21001 - 40224-99501 - 40224-CZ64A - 40224-EJ20A - 40224-G9501

PORCA DA RODA CHAVE 21 M12X1,25X16MM (BASE CONICA)

NISSAN ALMERA I (N15) 1.4 (09.1995 - 07.2000) 64kw 87cv 1392cm3 três volumes NISSAN ALMERA I (N15) 1.4 GX,LX (09.1995 - 07.2000) 55kw 75cv 1392cm3 três volumes NISSAN ALMERA I (N15) 2.0 D (11.1995 - 07.2000) 55kw 75cv 1974cm3 três volumes NISSAN ALMERA I Hatchback (N15) 1.4 (09.1995 - 03.2000) 64kw 87cv 1392cm3 Hatchback NISSAN ALMERA I Hatchback (N15) 1.4 S, GX, LX (09.1995 - 03.2000) 55kw 75cv ...

d21x16mm | M12x16mm

UPCR5015 NO. 40224-21000 - 40224-21001 - 40224-99501 - 40224-CZ64A - 40224-EJ20A - 40224-G9501

PORCA DA RODA CHAVE 21 M12X1,25X16MM (BASE CONICA)

NISSAN ALMERA II (N16) 1.5 (10.2002 - 09.2006) 72kw 98cv 1497cm3 três volumes NISSAN ALMERA II (N16) 1.5 (07.2000 - 11.2006) 66kw 90cv 1498cm3 três volumes NISSAN ALMERA II (N16) 1.5 dCi (01.2003 - 09.2006) 60kw 82cv 1461cm3 três volumes NISSAN ALMERA II (N16) 2.2 Di (07.2000 - 04.2003) 81kw 110cv 2184cm3 três volumes NISSAN ALMERA II (N16) 2.2 dCi (09.2003 - 09.2006) 82kw 112cv 2184cm3 três volu...

d21x16mm | M12x16mm

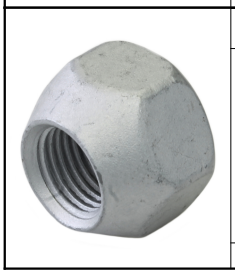

UPCR5015 NO. 40224-21000 - 40224-21001 - 40224-99501 - 40224-CZ64A - 40224-EJ20A - 40224-G9501

PORCA DA RODA CHAVE 21 M12X1,25X16MM (BASE CONICA)

NISSAN ALMERA TINO (V10) 1.8 (08.2000 - 02.2006) 84kw 114cv 1769cm3 Veículo multiuso NISSAN ALMERA TINO (V10) 1.8 (12.2002 - 02.2006) 85kw 116cv 1769cm3 Veículo multiuso NISSAN ALMERA TINO (V10) 2.0 (08.2000 - 01.2003) 100kw 136cv 1998cm3 Veículo multiuso NISSAN ALMERA TINO (V10) 2.2 dCi (09.2003 - 02.2006) 82kw 112cv 2184cm3 Veículo multiuso NISSAN ALMERA TINO (V10) 2.2 dCi (08.2000 - 02.2006) 8...

d21x16mm | M12x16mm

URTE6003 NO. 38342-8H500

RETENTOR VEIO DIFERENCIAL TRANSMISSÃO D39X59X8MM

NISSAN ALMERA II Hatchback (N16): 1.5 10.2002/09.2006 72KW 98CV 1497CC - NISSAN ALMERA II Hatchback (N16): 1.5 03.2000/11.2006 66KW 90CV 1498CC - NISSAN ALMERA II Hatchback (N16): 1.8 01.2000/11.2002 84KW 114CV 1769CC - NISSAN ALMERA II Hatchback (N16): 1.8 10.2002/09.2006 85KW 116CV 1769CC - NISSAN ALMERA II Hatchback (N16): 1.5 dCi 01.2003/09.2006 60KW 82CV 1461CC - NISSAN ALMERA II Hatchback (N...

d59,35x13,5x8mm | 1f-d37,75mm

NISSAN ALMERA-ALMERA TINO-N15-N16-B10

Ralpi, Lda.

URTE6003 NO. 38342-8H500

RETENTOR VEIO DIFERENCIAL TRANSMISSÃO D39X59X8MM

NISSAN ALMERA II Hatchback (N16): 1.5 10.2002/09.2006 72KW 98CV 1497CC - NISSAN ALMERA II Hatchback (N16): 1.5 03.2000/11.2006 66KW 90CV 1498CC - NISSAN ALMERA II Hatchback (N16): 1.8 01.2000/11.2002 84KW 114CV 1769CC - NISSAN ALMERA II Hatchback (N16): 1.8 10.2002/09.2006 85KW 116CV 1769CC - NISSAN ALMERA II Hatchback (N16): 1.5 dCi 01.2003/09.2006 60KW 82CV 1461CC - NISSAN ALMERA II Hatchback (N...

d59,35x13,5x8mm | 1f-d37,75mm

URTE6009 NO. 13276-AD200 - 13276-AD205 - 13276-AD210

RETENTOR VALVULA INJECTORA

NISSAN ALMERA II (N16) 2.2 dCi 09.2003/09.2006 82KW 112CV 2184CC YD22DDT 3144036 - NISSAN ALMERA II (N16) 2.2 Di 07.2000/04.2003 81KW 110CV 2184CC YD22DDT 9648364 3144038 - NISSAN ALMERA II Hatchback (N16) 2.2 dCi 09.2003/09.2006 82KW 112CV 2184CC YD22DDT 3144037 - NISSAN ALMERA II Hatchback (N16) 2.2 Di 03.2000/04.2003 81KW 110CV 2184CC YD22DDT 9648354 3144039

d40x38mm | c37mm d31mm 1f-d15mm 1f-d22mm

URTE6009 NO. 13276-AD200 - 13276-AD205 - 13276-AD210

RETENTOR VALVULA INJECTORA

NISSAN ALMERA TINO (V10) 2.2 dCi 08.2000/02.2006 84KW 115CV 2184CC YD22DDTi 9648360 - NISSAN ALMERA TINO (V10) 2.2 dCi 09.2003/02.2006 82KW 112CV 2184CC YD22DDT YD22DDTi 3144027 - NISSAN ALMERA TINO (V10) 2.2 dCi 09.2003/02.2006 100KW 136CV 2184CC YD22DDTi 3144026

d40x38mm | c37mm d31mm 1f-d15mm 1f-d22mm

URTE6024 NO. 13276-6J900 - 13276-6J90A - 13276-BN801

RETENTOR TAMPA VALVULAS SEDE DA VELA

NISSAN ALMERA II (N16) | SUNNY | PULSAR | SENTRA 2.2 dCi 09.2003/09.2006 82KW 112CV 2184CC YD22DDT 3144036 - NISSAN ALMERA II Hatchback (N16) | PULSAR | SENTRA 2.2 dCi 09.2003/09.2006 82KW 112CV 2184CC YD22DDT 3144037

d46x10mm | 1f-d27mm

URTE6024 NO. 13276-6J900 - 13276-6J90A - 13276-BN801

RETENTOR TAMPA VALVULAS SEDE DA VELA

NISSAN ALMERA TINO (V10) 2.2 dCi 08.2000/02.2006 84KW 115CV 2184CC YD22DDTi 9648360 - NISSAN ALMERA TINO (V10) 2.2 dCi 09.2003/02.2006 82KW 112CV 2184CC YD22DDTi 3144027 - NISSAN ALMERA TINO (V10) 2.2 dCi 09.2003/02.2006 100KW 136CV 2184CC YD22DDTi 3144026

d46x10mm | 1f-d27mm

UTR0602 NO. 21430-06P01 - 21430-2J600 - 21430-30P00 - 21430-37P00 - 21430-54P00 - 21430-74N02 - 214300M900 - 214...

TAMPÃO RADIADOR

NISSAN ALMERA II Hatchback (N16) 1.5 dCi (De 2003.01 Até 2006.09) 60kW 82cv 1461cm3 Hatchback -
NISSAN ALMERA II (N16) 1.5 dCi (De 2003.01 Até 2006.09) 60kW 82cv 1461cm3 três volumes -

d53/45x24mm | d27x20mm

UTR0608 NO. 16401-15210 - 21430-01F00 - 21430-01F01 - 21430-01F02 - 21430-50A02 - 2143001F99 - 214300F000 - 2143...

TAMPÃO RADIADOR

NISSAN ALMERA I Hatchback (N15) 1.4 S,GX,LX (De 1995.09 Até 2000.03) 55kW 75cv 1392cm3 Hatchback -
NISSAN ALMERA I Hatchback (N15) 1.4 (De 1995.09 Até 2000.03) 64kW 87cv 1392cm3 Hatchback -
NISSAN ALMERA I Hatchback (N15) 1.6 SR,SLX (De 1995.09 Até 2000.03) 66kW 90cv 1597cm3 Hatchback -
NISSAN ALMERA I Hatchback (N15) 1.6 (De 1995.09 Até 2000.03) 73kW 99cv 1597cm3 Hatchback -...

d64/45x24mm | d28x21mm

UTR0630 NO. 2143001F02 - 21430G9604

TAMPÃO RADIADOR

NISSAN ALMERA II (N16) 2.2 dCi (De 2003.09 Até 2006.09) 82kW 112cv 2184cm3 três volumes -
NISSAN ALMERA II (N16) 2.2 dCi (De 2003.09 Até 2006.09) 100kW 136cv 2184cm3 três volumes -
NISSAN ALMERA TINO (V10) 1.8 (De 2000.08 Até 2006.02) 84kW 114cv 1769cm3 Veículo multiuso -
NISSAN ALMERA TINO (V10) 1.8 (De 2002.12 Até 2006.02) 85kW 116cv 1769cm3 Veículo multiuso -

d53/45x24mm | d38x25mm

UTR0887 NO. 217123NA0A - 2171250M01 - 2171279900 - 2171295F0A - 21712ZN50A

TAMPÃO RESERVATÓRIO LIQUIDO REFRIGERAÇÃO

NISSAN ALMERA I Hatchback (N15): 1.4 09.1995/03.2000 64KW 87CV 1392CC - NISSAN ALMERA I Hatchback (N15): 1.6 09.1995/03.2000 73KW 99CV 1597CC - NISSAN ALMERA I Hatchback (N15): 2.0 GTi 07.1996/03.2000 105KW 143CV 1998CC - NISSAN ALMERA I Hatchback (N15): 2.0 D 11.1995/03.2000 55KW 75CV 1974CC - NISSAN ALMERA I (N15): 1.4 09.1995/07.2000 64KW 87CV 1392CC - NISSAN ALMERA I (N15): 1.6 09.1995/07.2000...

d37x12mm | 1f-d30x9mm

UTR0887 NO. 21712-3NA0A - 21712-50M01 - 21712-79900 - 21712-95F0A - 21712-ZN50A

TAMPÃO RESERVATÓRIO LIQUIDO REFRIGERAÇÃO

NISSAN ALMERA II (N16): 1.5 07.2000/11.2006 66KW 90CV 1498CC - NISSAN ALMERA II (N16): 1.8 07.2000/11.2002 84KW 114CV 1769CC - NISSAN ALMERA II (N16): 2.2 Di 07.2000/04.2003 81KW 110CV 2184CC

d37x12mm | 1f-d30x9mm

UTR0888 NO. 21723BM410

TAMPÃO RESERVATÓRIO LIQUIDO REFRIGERAÇÃO

NISSAN ALMERA II Hatchback (N16): 1.5 10.2002/09.2006 72KW 98CV 1497CC - NISSAN ALMERA II Hatchback (N16): 1.5 03.2000/11.2006 66KW 90CV 1498CC - NISSAN ALMERA II Hatchback (N16): 1.8 01.2000/11.2002 84KW 114CV 1769CC - NISSAN ALMERA II Hatchback (N16): 1.8 10.2002/09.2006 85KW 116CV 1769CC - NISSAN ALMERA II Hatchback (N16): 2.2 Di 03.2000/04.2003 81KW 110CV 2184CC - NISSAN ALMERA II Hatchback (N...

d39x12mm | 1f-d30x9mm

UTR0891 NO. 21723BM400

TAMPÃO RESERVATÓRIO LIQUIDO REFRIGERAÇÃO

NISSAN ALMERA II Hatchback (N16): 1.5 03.2000/11.2006 66KW 90CV 1498CC - NISSAN ALMERA II Hatchback (N16): 1.8 01.2000/11.2002 84KW 114CV 1769CC - NISSAN ALMERA II Hatchback (N16): 2.2 Di 03.2000/04.2003 81KW 110CV 2184CC - NISSAN ALMERA II (N16): 1.5 07.2000/11.2006 66KW 90CV 1498CC - NISSAN ALMERA II (N16): 1.8 07.2000/11.2002 84KW 114CV 1769CC - NISSAN ALMERA II (N16): 2.2 Di 07.2000/04.2003 81...

d39x12mm | 1f-d30x9mm

UTR0891 NO. 21723-BM400

TAMPÃO RESERVATÓRIO LIQUIDO REFRIGERAÇÃO

NISSAN ALMERA TINO (V10): 1.8 08.2000/02.2006 84KW 114CV 1769CC - NISSAN ALMERA TINO (V10): 1.8 12.2002/02.2006 85KW 116CV 1769CC - NISSAN ALMERA TINO (V10): 2.0 08.2000/01.2003 100KW 136CV 1998CC - NISSAN ALMERA TINO (V10): 2.2 dCi 09.2003/02.2006 82KW 112CV 2184CC - NISSAN ALMERA TINO (V10): 2.2 dCi 08.2000/02.2006 84KW 115CV 2184CC - NISSAN ALMERA TINO (V10): 2.2 dCi 09.2003/02.2006 100KW 136CV...

d39x12mm | 1f-d30x9mm

UTR0957 NO. 21430-06P01 - 21430-0M900 - 21430-0M901 - 21430-0M902 - 21430-1P111 - 21430-2J600

TAMPÃO DO RADIADOR

NISSAN ALMERA I (N15) 2.0 D (De 11.1995 Até 07.2000) 55kW 75cv 1974cm3 três volumes - NISSAN ALMERA I Hatchback (N15) 2.0 D (De 11.1995 Até 03.2000) 55kW 75cv 1974cm3 Hatchback -

d45x25mm | d28x22mm

UTR0957 NO. 21430-06P01 - 21430-0M900 - 21430-0M901 - 21430-0M902 - 21430-1P111 - 21430-2J600

TAMPÃO DO RADIADOR

NISSAN ALMERA II (N16) 1.5 dCi (De 01.2003 Até 09.2006) 60kW 82cv 1461cm3 três volumes - NISSAN ALMERA II Hatchback (N16) 1.5 dCi (De 01.2003 Até 09.2006) 60kW 82cv 1461cm3 Hatchback -

d45x25mm | d28x22mm

UTR0958 NO. 214302J600 - 2143030P00 - 2143006P01 - 214300M900 - 214300M901 - 214300M902 - 214301P111 - 2143037...

TAMPÃO RADIADOR

NISSAN ALMERA I (N15) 2.0 D (De 11.1995 Até 07.2000) 55kW 75cv 1974cm3 três volumes - NISSAN ALMERA I Hatchback (N15) 2.0 D (De 11.1995 Até 03.2000) 55kW 75cv 1974cm3 Hatchback -

d45x29mm | d28x21mm

UTR0958 | NO. 214302J600 - 2143030P00 - 2143006P01 - 214300M900 - 214300M901 - 214300M902 - 214301P111 - 2143037...

TAMPÃO RADIADOR

NISSAN ALMERA II (N16) 1.5 dCi (De 01.2003 Até 09.2006) 60kW 82cv 1461cm3 três volumes - NISSAN ALMERA II Hatchback (N16) 1.5 dCi (De 01.2003 Até 09.2006) 60kW 82cv 1461cm3 Hatchback -

d45x29mm | d28x21mm

W5106 | NO. 1220100QAW - 1230300QAU - 1230300QAY - 1230900QAG

POLIE DA CAMBOTA (6 PISTAS)

NISSAN ALMERA II Hatchback (N16): 1.5 dCi 01.2003/09.2006 60KW 82CV 1461CC - RENAULT ALMERA II (N16): 1.5 dCi 01.2003/09.2006 60KW 82CV 1461CC

d155/151mm | d26mm

W5108 | NO. 12303-00Q0C - 12303-00Q2K

POLIE DA CAMBOTA (5 PISTAS)

NISSAN ALMERA II Hatchback (N16): 1.5 dCi 01.2003/09.2006 60KW 82CV 1461CC - NISSAN ALMERA II (N16): 1.5 dCi 01.2003/09.2006 60KW 82CV 1461CC

d153.4mm 1f-d26mm

W5224 | NO. 12303-AD200 - 12303-AD201

POLIE DA CAMBOTA (1+1 PISTAS)

NISSAN ALMERA II (N16) 2.2 Di (07.2000 - 04.2003) 81kw 110cv 2184cm3 três volumes NISSAN ALMERA II Hatchback (N16) (2.2 Di 03.2000 - 04.2003) 81kw 110cv 2184cm3 Hatchback

d173x37mm | d30mm

Y3204 | NO. 402033JK0B - 402033JK1C - 43200-31U00 - 43200-31U05 - 43200-31U50

PARAFUSO DA RODA CAVILHA M12X1,25X46MM

NISSAN ALMERA I (N15) 1.4 (De 09.1995 Até 07.2000) 64kW 87cv 1392cm3 três volumes - NISSAN ALMERA I (N15) 1.4 GX,LX (De 09.1995 Até 07.2000) 55kW 75cv 1392cm3 três volumes - NISSAN ALMERA I (N15) 1.6 (De 09.1995 Até 07.2000) 73kW 99cv 1597cm3 três volumes - NISSAN ALMERA I (N15) 1.6 SLX (De 09.1995 Até 07.2000) 66kW 90cv 1597cm3 três volumes - NISSAN ALMERA I (N15) 2.0 D (De 11.1995 Até 07.2000) ...

c46mm | M12x1,25mm

Y3204 | NO. 402033JK0B - 402033JK1C - 43200-31U00 - 43200-31U05 - 43200-31U50

PARAFUSO DA RODA CAVILHA M12X1,25X46MM

NISSAN ALMERA II (N16) 1.5 (De 10.2002 Até 09.2006) 72kW 98cv 1497cm3 três volumes - NISSAN ALMERA II (N16) 1.5 (De 07.2000 Até 11.2006) 66kW 90cv 1498cm3 três volumes - NISSAN ALMERA II (N16) 1.5 dCi (De 01.2003 Até 09.2006) 60kW 82cv 1461cm3 três volumes - NISSAN ALMERA II (N16) 1.8 (De 07.2000 Até 11.2002) 84kW 114cv 1769cm3 três volumes - NISSAN ALMERA II (N16) 1.8 (De 10.2002 Até 09.2006) 85...

c46mm | M12x1,25mm

Y3204 | NO. 402033JK0B - 402033JK1C - 43200-31U00 - 43200-31U05 - 43200-31U50

PARAFUSO DA RODA CAVILHA M12X1,25X46MM

NISSAN ALMERA TINO (V10) 1.8 (De 08.2000 Até 02.2006) 84kW 114cv 1769cm3 Veículo multiuso - NISSAN ALMERA TINO (V10) 1.8 (De 12.2002 Até 02.2006) 85kW 116cv 1769cm3 Veículo multiuso - NISSAN ALMERA TINO (V10) 2.0 (De 08.2000 Até 01.2003) 100kW 136cv 1998cm3 Veículo multiuso - NISSAN ALMERA TINO (V10) 2.2 dCi (De 09.2003 Até 02.2006) 82kW 112cv 2184cm3 Veículo multiuso - NISSAN ALMERA TINO (V10) 2...

c46mm | M12x1,25mm

Y3221 | NO. 43200-0L700 - 43200-0L705 - 43200-0M000 - 43200-0M001 - 43200-0M050 - 43200-0M800 - 43200-0M801

PARAFUSO DA RODA CAVILHA M12X1,25X47MM

NISSAN ALMERA I (N15) 1.4 (09.1995 - 07.2000) 64kw 87cv 1392cm3 três volumes NISSAN ALMERA I (N15) 1.4 GX,LX (09.1995 - 07.2000) 55kw 75cv 1392cm3 três volumes NISSAN ALMERA I (N15) 2.0 D (11.1995 - 07.2000) 55kw 75cv 1974cm3 três volumes NISSAN ALMERA I Hatchback (N15) 1.4 (09.1995 - 03.2000) 64kw 87cv 1392cm3 Hatchback NISSAN ALMERA I Hatchback (N15) 1.4 S, GX, LX (09.1995 - 03.2000) 55kw 75cv ...

c43mm | M12x1mm

Y3221 | NO. 43200-0L700 - 43200-0L705 - 43200-0M000 - 43200-0M001 - 43200-0M050 - 43200-0M800 - 43200-0M801

PARAFUSO DA RODA CAVILHA M12X1,25X47MM

NISSAN ALMERA II (N16) 2.2 Di (07.2000 - 04.2003) 81kw 110cv 2184cm3 três volumes NISSAN ALMERA II (N16) 2.2 dCi (09.2003 - 09.2006) 82kw 112cv 2184cm3 três volumes NISSAN ALMERA II Hatchback (N16) 2.2 Di (03.2000 - 04.2003) 81kw 110cv 2184cm3 Hatchback NISSAN ALMERA II Hatchback (N16) 2.2 dCi (09.2003 - 09.2006) 82kw 112cv 2184cm3 Hatchback NISSAN ALMERA II Hatchback (N16) 2.2 dCi (09.2003 - 09....

c43mm | M12x1mm

Y3221 | NO. 43200-0L700 - 43200-0L705 - 43200-0M000 - 43200-0M001 - 43200-0M050 - 43200-0M800 - 43200-0M801

PARAFUSO DA RODA CAVILHA M12X1,25X47MM

NISSAN ALMERA TINO (V10) 1.8 (08.2000 - 02.2006) 84kw 114cv 1769cm3 Veículo multiuso NISSAN ALMERA TINO (V10) 1.8 (12.2002 - 02.2006) 85kw 116cv 1769cm3 Veículo multiuso NISSAN ALMERA TINO (V10) 2.0 (08.2000 - 01.2003) 100kw 136cv 1998cm3 Veículo multiuso NISSAN ALMERA TINO (V10) 2.2 dCi (09.2003 - 02.2006) 82kw 112cv 2184cm3 Veículo multiuso NISSAN ALMERA TINO (V10) 2.2 dCi (08.2000 - 02.2006) 8...

c43mm | M12x1mm

Z71401 | NO. 155302903

MOLA DE FIXAÇÃO GUARNIÇÕES E PROTEÇÃO

Nissan Almera Tino (2000-2006)

F5mm T13mm L14mm H21mm S7mm

Z71401 | NO. 155302903

MOLA DE FIXAÇÃO GUARNIÇÕES E PROTEÇÃO

Nissan Almera N16 Tino

F5mm T13mm L14mm H21mm S7mm

Z9011 | NO. 20074-41B00 - 20074-41B10 - 20074-4M400 - 20074-4M410 - 20074-4V600 - 20074-6F800

MOLA DE ESCAPE

NISSAN ALMERA

d23x42mm

NISSAN ALTIMA - MAXIMA

Ralpi, Lda.

C0242 NO. 62840-D0100 - 65822-01M00 - 90878-2I700

BOTÃO AFINAÇÃO CAPÔT

NISSAN MAXIMA III (J30) 3.0 i (De 1988.10 Até 1994.06) 125kW 170cv 2960cm3 três volumes -
NISSAN MAXIMA / MAXIMA QX IV (A32) 2.0 (De 1995.02 Até 2000.08) 103kW 140cv 1995cm3 três volumes -
NISSAN MAXIMA / MAXIMA QX IV (A32) 2.5 V6 24V (De 1995.02 Até 2000.08) 140kW 190cv 2496cm3 três volumes -
NISSAN MAXIMA / MAXIMA QX IV (A32) 3.0 (De 1995.01 Até 2000.08) 142kW 193cv 2988cm3 ...

d22x29mm

E0044 NO. 20650-01B00 - 20650-01B01 - 20650-0M000 - 20650-2F001 - 20650-2J100 - 20650-50A10 - 20650-50Y00 - 20...

ESTICADOR DE ESCAPE

NISSAN MAXIMA

77x58x20mm

E0296 NO. 54618-2U600 - 54618-4M400 - 54618-50Y00 - 54618-D5000 - 54618-D5010

ESTICADOR BARRA ESTABILIZADORA FRENTE (GASTA 2 UNIDADES)

NISSAN MAXIMA III (J30) 3.0 i 10.1988/06.1994 125KW 170CV 2960CC VG30E 7105460

d35x88mm 1p-d10x22mm 1p-d10x20mm

F1203-I NO. 39741-10E00 - 39741-10E25

FOLE DA TRANSMISSÃO LADO DA CAIXA

NISSAN MAXIMA 2.0 - 3.0

d102x103mm 1f-d90mm 1fd24mm

F1619-I NO. 48204-42L00 - 48204-42L25

FOLE DIRECÇÃO ASSISTIDA LADO ESQUERDO

NISSAN MAXIMA - LAUREL - BLUEBIRD - AUSTER - STANZA

d58x165mm 1f-d46mm 1f-d10mm

F1620-I NO. 48203-0500 - 48203-05F00 - 48203-05F26 - 48203-53Y01 - 48203-53Y25 - 48204-05F00

FOLE DIRECÇÃO ASSISTIDA LADO DIREITO

NISSAN MAXIMA - LAUREL - BLUEBIRD - AUSTER - STANZA

d79x150mm 1f-d40mm 1f-d9mm

KF1203-I NO. 3974110E00

KIT FOLE TRANSMISSÃO JUNTO CAIXA

NISSAN MAXIMA III (J30) 3.0 i (De 10-1988 Até 06-1994) 125kW 170CV 2960cc três volumes

d102x103mm 1f-d24mm 1f-d90mm

KF1645 NO. 38241-01E26 - 3824101E26 - 39241-10E25 - 39241-10E26 - 39241-10E27 - 39241-10E28 - 39241-10E29 - 39...

KIT DE FOLE

NISSAN MAXIMA 2.0 - 3.0

d108x92mm 1f-d95mm 1f-d23mm

KF1683-T NO. 39241-5V026 - 39241-5V125 - 39241-5V127 - 39241-8V001 - 39241-8V125 - C9BDA-8V125

KIT DE FOLE DO CARDAN JUNTO Á RODA E CAIXA

NISSAN MAXIMA QX 2.0i - 3.0i (APÓS 2000)

d103x111mm 1f-d97mm 1f-d28mm

KUBT3006 NO. 41120-09625 - 41120-09626 - 41120-09G25 - 41120-09G26 - 41120-09G27 - 41120-0P625 - 41120-17C25 - 41...

KIT BORRACHAS TRAVAO PINÇA FRENTE NISS/TOKICO 43MM

NISSAN MAXIMA / MAXIMA QX V (A33): 2.0 V6 24V 03.2000/11.2003 103KW 140CV 1995CC - NISSAN MAXIMA / MAXIMA QX V (A33): 2.5 V6 24V 03.2000/11.2003 154KW 209CV 2496CC - NISSAN MAXIMA / MAXIMA QX V (A33): 3.0 V6 24V 03.2000/11.2003 147KW 200CV 2988CC

d54x11mm(2UN) d47x3mm(2UN... 1f-d32mm 1f-d43mm 1f-d11/12mm 1f-d7mm

KUBT3008 NO. 41120-09625

KIT BORRACHAS TRAVAO PINÇA FRENTE TOKICO 43MM

NISSAN MAXIMA / MAXIMA QX V (A33): 2.0 V6 24V 03.2000/11.2003 103KW 140CV 1995CC - NISSAN MAXIMA / MAXIMA QX V (A33): 2.5 V6 24V 03.2000/11.2003 154KW 209CV 2496CC - NISSAN MAXIMA / MAXIMA QX V (A33): 3.0 V6 24V 03.2000/11.2003 147KW 200CV 2988CC

d54x11mm(4UN) d48x3mm(4UN... 1f-d32mm 1f-d42mm 1f-d11mm 1f-d4mm

KUBT3011 NO. 44120-08E25 - 44120-3J225 - 44120-3Y525 - 44120-61E25 - 44120-61E26 - 44120-6J025 - 44120-6J026 - 44...

KIT BORRACHAS TRAVAO PINÇA DE TRAS LUCAS/GIRLING/MANDO/TOKICO/TRW 34MM

NISSAN MAXIMA III (J30): 3.0 i 10.1988/06.1994 125KW 170CV 2960CC - NISSAN MAXIMA / MAXIMA QX IV (A32): 2.0 02.1995/08.2000 103KW 140CV 1995CC - NISSAN MAXIMA / MAXIMA QX IV (A32): 2.5 V6 24V 02.1995/08.2000 140KW 190CV 2496CC - NISSAN MAXIMA / MAXIMA QX IV (A32): 3.0 01.1995/08.2000 142KW 193CV 2988CC - NISSAN MAXIMA / MAXIMA QX IV Station Wagon (A32): 2.0 QX 10.1997/12.2000 103KW 140CV 1995CC -...

d45x11mm d38x2mm d25x7mm ... 1f-d24mm 1f-d32mm 1f-d11mm 1f-d10mm 1f-d12...

L3201 NO. 34550-5M400 - 34557-2F000 - 34557-2F010 - 34557-50J00 - 34557-51E05 - 34557-56E05

CASQUILHO DA ALAVANCA DE VELOCIDADES

NISSAN MAXIMA / MAXIMA QX IV (A32) 2.0 02.1995/08.2000 103KW 140CV 1995CC VQ20DE 9648304 - NISSAN MAXIMA / MAXIMA QX IV Station Wagon (A32) 2.0 QX 10.1997/12.2000 103KW 140CV 1995CC VQ20DE - NISSAN MAXIMA / MAXIMA QX V (A33) 2.0 V6 24V 03.2000/11.2003 103KW 140CV 1995CC VQ20DE 9648356 3144045 - NISSAN MAXIMA / MAXIMA QX V (A33) 3.0 V6 24V 03.2000/11.2003 147KW 200CV 2988CC VQ30DE 9648357 3144046 -...

d43x28mm c21mm d36mm 1f-d15mm

M6091 NO. 20691-19U00 - 20691-19U0A - 20691-38U00 - 20691-85E00 - 4805869 - 96337657

JUNTA DE ESCAPE

NISSAN MAXIMA (APÓS 1988)

d69x4mm 1f-d61mm

S1192 NO. 54500-0E000 - 54500-2F900 - 54500-86J00 - 54501-50J10 - 54501-50J10AA - 54501-86J00 - 54560-30R10 - ...

SILENT-BLOC DO BRAÇO SUSPENSÃO FRENTE PARTE CENTRAL (GASTA 2 UNIDADES)

NISSAN ALTIMA (L32): 2.5 10.2006/07.2013 128KW 174CV 2488CC

d38x50mm c40mm 1f-d18mm

S1192 NO. 54500-0E000 - 54500-2F900 - 54500-86J00 - 54501-50J10 - 54501-50J10AA - 54501-86J00 - 54560-30R10 - ...

SILENT-BLOC DO BRAÇO SUSPENSÃO FRENTE PARTE CENTRAL (GASTA 2 UNIDADES)

NISSAN MAXIMA / MAXIMA QX IV (A32): 2.0 02.1995/08.2000 103KW 140CV 1995CC - NISSAN MAXIMA / MAXIMA QX IV (A32): 2.5 V6 24V 02.1995/08.2000 140KW 190CV 2496CC - NISSAN MAXIMA / MAXIMA QX IV (A32): 3.0 01.1995/08.2000 142KW 193CV 2988CC - NISSAN MAXIMA / MAXIMA QX IV Station Wagon (A32): 2.0 QX 10.1997/12.2000 103KW 140CV 1995CC - NISSAN MAXIMA / MAXIMA QX IV Station Wagon (A32): 2.5 V6 24V 10.1997...

d38x50mm c40mm 1f-d18mm

S1194 NO. 54500-50J00 - 54500-50J10 - 54500-50J25 - 54500-86J00 - 54500-90J00 - 54500-90J10 - 54570-50J00

SILENT-BLOC DO BRAÇO SUSPENSÃO FRENTE LADO EXTERNO (GASTA 2 UNIDADES)

NISSAN MAXIMA / MAXIMA QX IV (A32): 2.0 02.1995 - 08.2000 103KW 140CV 1995CC - NISSAN MAXIMA / MAXIMA QX IV (A32): 2.5 V6 24V 02.1995/08.2000 140KW 190CV 2496CC - NISSAN MAXIMA / MAXIMA QX IV (A32): 3.0 01.1995/08.2000 142KW 193CV 2988CC

70x59x57mm | 1f-d21mm

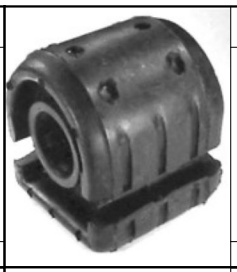

S1287 NO. 54570-50Y00 - 54570-69Y10 - 54570-OM020

SILENT-BLOC DO BRAÇO DA SUSPENSÃO FRENTE

NISSAN MAXIMA / MAXIMA QX IV (A32): 2.0 02.1995/08.2000 103KW 140CV 1995CC - NISSAN MAXIMA / MAXIMA QX IV (A32): 2.5 V6 24V 02.1995/08.2000 140KW 190CV 2496CC - NISSAN MAXIMA / MAXIMA QX IV (A32): 3.0 01.1995/08.2000 142KW 193CV 2988CC

68x65x57mm

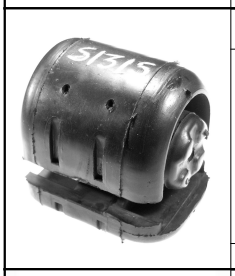

S1315 NO. 54500-41U00AA - 54501-0M060S - 54501-41U00AA - 54570-0M000 - 54570-0M010 - 54570-0M020 - 54570-50Y10...

SILENT-BLOC INFERIOR DO BRAÇO DA SUSPENSÃO FRENTE

NISSAN MAXIMA / MAXIMA QX IV (A32): 2.0 02.1995/08.2000 103KW 140CV 1995CC - NISSAN MAXIMA / MAXIMA QX IV (A32): 2.5 V6 24V 02.1995/08.2000 140KW 190CV 2496CC - NISSAN MAXIMA / MAXIMA QX IV (A32): 3.0 01.1995/08.2000 142KW 193CV 2988CC

68x68x59mm

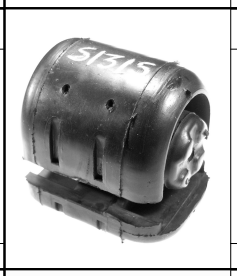

S1315 NO. 54500-41U00AA - 54501-0M060S - 54501-41U00AA - 54570-0M000 - 54570-0M010 - 54570-0M020 - 54570-50Y10...

SILENT-BLOC INFERIOR DO BRAÇO DA SUSPENSÃO FRENTE

NISSAN ALTIMA (L32): 2.5 10.2006/07.2013 128KW 174CV 2488CC

68x68x59mm

S1428 NO. 55130-2J000 - 55136-0M000

SILENT-BLOC DO BRAÇO DA SUSPENSÃO DA FRENTE PARTE TRÁS

NISSAN MAXIMA / MAXIMA QX IV (A32): 2.0 02.1995/08.2000 103KW 140CV 1995CC - NISSAN MAXIMA / MAXIMA QX IV (A32): 2.5 V6 24V 02.1995/08.2000
140KW 190CV 2496CC - NISSAN MAXIMA / MAXIMA QX IV (A32): 3.0 01.1995/08.2000 142KW 193CV 2988CC

d35x45mm | d30.8mm 1f-d12.2mm

S1440 NO. 55501-0M300 - 55501-0M810 - 55501-0N300 - 55501-1M810 - 55501-2F000 - 55501-2J220 - 55501-31U11 - 55...

SILENT-BLOC DO BRAÇO DA SUSPENSÃO DA FRENTE PARTE TRÁS

NISSAN MAXIMA / MAXIMA QX IV (A32): 2.0 02.1995/08.2000 103KW 140CV 1995CC - NISSAN MAXIMA / MAXIMA QX IV (A32): 3.0 01.1995/08.2000 142KW 193CV 2988CC

d60x60mm | c38.5mm 1f-d12.5mm

S1453 NO. 54590-01E00

SILENT-BLOC DO BRACO DA SUSPENSÃO DA FRENTE PARTE INFERIOR

NISSAN MAXIMA / MAXIMA QX IV (A32): 2.0 02.1995/08.2000 103KW 140CV 1995CC - NISSAN MAXIMA / MAXIMA QX IV (A32): 2.5 V6 24V 02.1995/08.2000 140KW 190CV 2496CC - NISSAN MAXIMA / MAXIMA QX IV (A32): 3.0 01.1995/08.2000 142KW 193CV 2988CC

d38.6x50mm | c40mm 1f-d18.2mm

S1453 NO. 54590-01E00

SILENT-BLOC DO BRACO DA SUSPENSÃO DA FRENTE PARTE INFERIOR

NISSAN ALTIMA (L32): 2.5 10.2006/07.2013 128KW 174CV 2488CC

d38.6x50mm | c40mm 1f-d18.2mm

S1780 NO. 42218-52000 - 55148-AL500 - 55148-JA00A

SILENT-BLOC DO APOIO BRAÇO TRANSVERSAL

NISSAN ALTIMA (L32) 2.5 (De 2006.10 Até 2013.07) 128kW 174cv 2488cm3 três volumes -

d36x40mm | c29mm 1f-d12mm

S1878 NO. 55045-8H500 - 55045-D0100 - 55110-8H505

SILENT-BLOC DO BRAÇO SUSPENSÃO TRANSVERSAL DE TRÁS INFERIOR

NISSAN MAXIMA III (J30) 3.0 i (De 10.1988 Até 06.1994) 125kW 170cv 2960cm3 três volumes -

d51x55mm | d48mm c35mm 1f-d12mm

T1102 NO. 54613-A0100 - 54613-R0400

BATENTE DA BARRA ESTABILIZADORA

NISSAN MAXIMA 1982/1983 MODELO BASE - NISSAN MAXIMA 1982/1984

32x29x39mm | 1f-d21mm

UCRZ1055 NO. 48080-EM11C - 48080-3ZE0A - 48080-BA66A - 48080-EG000 - 48080-EM02D - 48080-JD90A

CRUZETA VEIO DIREÇÃO D16X39MM

NISSAN MAXIMA VI (A34) 3.5 (De 09.2006 Até 12.2008) 190kW 258cv 3498cm3 três volumes - NISSAN MAXIMA VII (A35) 3.5 (De 09.2008 -) 214kW 291cv 3498cm3 três volumes -

d16x28x41mm

UCRZ1100 NO. 39100-EL10B - 39711-EN000 - 39720-ET027 - 39771-JN00A

CRUZETA TRANSMISSÃO TRIPOIDE D35,50MM/24 DENTES

NISSAN ALTIMA (L33) 2.5 desde 05.2012 134KW 182CV 2488CC QR25DE

d35,5mm | (24 dentes)

UPCR5000 NO. 40224-01J0A - 40224-01L00 - 40224-43N00 - 40224-43N0A - 40224-JY00A

PORCA DA RODA CHAVE 21 M12X1,25X25MM (BASE CONICA)

NISSAN ALTIMA (L31) 2.5 (De 08.2001 Até 12.2006) 130kW 177cv 2488cm3 três volumes - NISSAN ALTIMA (L32) 2.5 (De 10.2006 Até 07.2013) 128kW 174cv 2488cm3 três volumes - NISSAN ALTIMA (L33) 2.5 (De 05.2012 -) 134kW 182cv 2488cm3 três volumes -

d21x25mm | M12x1,25mm

UPCR5000 NO. 40224-01J0A - 40224-01L00 - 40224-43N00 - 40224-43N0A - 40224-JY00A

PORCA DA RODA CHAVE 21 M12X1,25X25MM (BASE CONICA)

NISSAN MAXIMA / MAXIMA QX IV (A32) 2.0 (De 02.1995 Até 08.2000) 103kW 140cv 1995cm3 três volumes - NISSAN MAXIMA / MAXIMA QX IV (A32) 2.5 V6 24V (De 02.1995 Até 08.2000) 140kW 190cv 2496cm3 três volumes - NISSAN MAXIMA / MAXIMA QX IV (A32) 3.0 (De 01.1995 Até 08.2000) 142kW 193cv 2988cm3 três volumes - NISSAN MAXIMA / MAXIMA QX IV Station Wagon (A32) 2.0 QX (De 10.1997 Até 12.2000) 103kW 140cv 199...

d21x25mm | M12x1,25mm

UPCR5000 NO. 40224-01J0A - 40224-01L00 - 40224-43N00 - 40224-43N0A - 40224-JY00A

PORCA DA RODA CHAVE 21 M12X1,25X25MM (BASE CONICA)

NISSAN MAXIMA II (PU11) 3.0 GL (De 10.1984 Até 11.1988) 113kW 154cv 2960cm3 três volumes -

d21x25mm | M12x1,25mm

NISSAN ALTIMA - MAXIMA

Ralpi, Lda.

UPCR5000 NO. 40224-01J0A - 40224-01L00 - 40224-43N00 - 40224-43N0A - 40224-JY00A

PORCA DA RODA CHAVE 21 M12X1,25X25MM (BASE CONICA)

NISSAN MAXIMA III (J30) 3.0 i (De 10.1988 Até 06.1994) 125kW 170cv 2960cm3 três volumes -

d21x25mm | M12x1,25mm

UPCR5000 NO. 40224-01J0A - 40224-01L00 - 40224-43N00 - 40224-43N0A - 40224-JY00A

PORCA DA RODA CHAVE 21 M12X1,25X25MM (BASE CONICA)

NISSAN MAXIMA VI (A34) 3.5 (De 09.2006 Até 12.2008) 190kW 258cv 3498cm3 três volumes -

d21x25mm | M12x1,25mm

UPCR5000 NO. 40224-01J0A - 40224-01L00 - 40224-43N00 - 40224-43N0A - 40224-JY00A

PORCA DA RODA CHAVE 21 M12X1,25X25MM (BASE CONICA)

NISSAN MAXIMA VII (A35) 3.5 (De 09.2008 -) 214kW 291cv 3498cm3 três volumes -

d21x25mm | M12x1,25mm

UPCR5007 NO. 40224-JK00A

PORCA DA RODA CHAVE 21 M12X1,25X38MM (BASE PLANA)

NISSAN MAXIMA VII (A35) 3.5 desde 09.2008 214KW 291CV 3498CC VQ35DE

d30x38mm | M12x32mm

UPCR5015 NO. 40224-21000 - 40224-21001 - 40224-99501 - 40224-CZ64A - 40224-EJ20A - 40224-G9501

PORCA DA RODA CHAVE 21 M12X1,25X16MM (BASE CONICA)

NISSAN MAXIMA / MAXIMA QX IV (A32) 2.0 (02.1995 - 08.2000) 103kw 140cv 1995cm3 três volumes NISSAN MAXIMA / MAXIMA QX IV (A32) 2.5 V6 24V (02.1995 - 08.2000) 140kw 190cv 2496cm3 três volumes NISSAN MAXIMA / MAXIMA QX IV Station Wagon (A32) 2.0 QX (10.1997 - 12.2000) 103kw 140cv 1995cm3 Combi NISSAN MAXIMA / MAXIMA QX IV Station Wagon (A32) 2.5 V6 24V (10.1997 - 12.2000) 140kw 190cv 2496cm3 Combi ...

d21x16mm | M12x16mm

URTE6003 NO. 38342-8H500

RETENTOR VEIO DIFERENCIAL TRANSMISSÃO D39X59X8MM

NISSAN ALTIMA (L32): 2.5 10.2006/07.2013 128KW 174CV 2488CC

d59,35x13,5x8mm | 1f-d37,75mm

URTE6003 NO. 38342-8H500

RETENTOR VEIO DIFERENCIAL TRANSMISSÃO D39X59X8MM

NISSAN ALTIMA (L32): 2.5 10.2006/07.2013 128KW 174CV 2488CC

d59,35x13,5x8mm | 1f-d37,75mm

URTE6003 NO. 38342-8H500

RETENTOR VEIO DIFERENCIAL TRANSMISSÃO D39X59X8MM

NISSAN MAXIMA III (J30): 3.0 i 10.1988/06.1994 125KW 170CV 2960CC - NISSAN MAXIMA / MAXIMA QX IV (A32): 2.0 02.1995/08.2000 103KW 140CV 1995CC - NISSAN MAXIMA / MAXIMA QX IV (A32): 2.5 V6 24V 02.1995/08.2000 140KW 190CV 2496CC - NISSAN MAXIMA / MAXIMA QX IV (A32): 3.0 01.1995/08.2000 142KW 193CV 2988CC - NISSAN MAXIMA / MAXIMA QX IV Station Wagon (A32): 2.0 QX 10.1997/12.2000 103KW 140CV 1995CC -...

d59,35x13,5x8mm | 1f-d37,75mm

URTE6003 NO. 38342-8H500

RETENTOR VEIO DIFERENCIAL TRANSMISSÃO D39X59X8MM

NISSAN MAXIMA III (J30): 3.0 i 10.1988/06.1994 125KW 170CV 2960CC - NISSAN MAXIMA / MAXIMA QX IV (A32): 2.0 02.1995/08.2000 103KW 140CV 1995CC - NISSAN MAXIMA / MAXIMA QX IV (A32): 2.5 V6 24V 02.1995/08.2000 140KW 190CV 2496CC - NISSAN MAXIMA / MAXIMA QX IV (A32): 3.0 01.1995/08.2000 142KW 193CV 2988CC - NISSAN MAXIMA / MAXIMA QX IV Station Wagon (A32): 2.0 QX 10.1997/12.2000 103KW 140CV 1995CC -...

d59,35x13,5x8mm | 1f-d37,75mm

UTR0608 NO. 16401-15210 - 21430-01F00 - 21430-01F01 - 21430-01F02 - 21430-50A02 - 2143001F99 - 214300F000 - 2143...

TAMPÃO RADIADOR

NISSAN MAXIMA III (J30) 3.0 i (De 1988.10 Até 1994.06) 125kW 170cv 2960cm3 três volumes -
NISSAN MAXIMA / MAXIMA QX IV (A32) 2.0 (De 1995.02 Até 2000.08) 103kW 140cv 1995cm3 três volumes -
NISSAN MAXIMA / MAXIMA QX IV (A32) 3.0 (De 1995.01 Até 2000.08) 142kW 193cv 2988cm3 três volumes -
NISSAN MAXIMA / MAXIMA QX V (A33) 2.0 V6 24V (De 2000.03 Até 2003.11) 103kW 140cv 1995cm3 ...

d64/45x24mm | d28x21mm

UTR0630 NO. 2143001F02 - 21430G9604

TAMPÃO RADIADOR

NISSAN MAXIMA III (J30) 3.0 i (De 1988.10 Até 1994.06) 125kW 170cv 2960cm3 três volumes -
NISSAN MAXIMA / MAXIMA QX IV (A32) 2.0 (De 1995.02 Até 2000.08) 103kW 140cv 1995cm3 três volumes -
NISSAN MAXIMA / MAXIMA QX IV (A32) 2.5 V6 24V (De 1995.02 Até 2000.08) 140kW 190cv 2496cm3 três volumes -
NISSAN MAXIMA / MAXIMA QX IV (A32) 3.0 (De 1995.01 Até 2000.08) 142kW 193cv 2988cm3...

d59/78x29mm | d38x25mm

UTR0639 NO. 21430-7992B - 21430-8991A - 21430-8995A - 21430-8998D - 21430-8999B

TAMPÃO DO RADIADOR

NISSAN ALTIMA (L32) 2.5 (De 10.2006 Até 07.2013) 128kW 174cv 2488cm3 três volumes -

d64/45x24mm | d28x21mm

UTR0887 NO. 217123NA0A - 2171250M01 - 2171279900 - 2171295F0A - 21712ZN50A

TAMPÃO RESERVATÓRIO LIQUIDO REFRIGERAÇÃO

NISSAN MAXIMA / MAXIMA QX IV (A32): 2.0 02.1995/08.2000 103KW 140CV 1995CC - NISSAN MAXIMA / MAXIMA QX IV (A32): 3.0 01.1995/08.2000 142KW 193CV 2988CC - NISSAN MAXIMA / MAXIMA QX V (A33): 2.0 V6 24V 03.2000/11.2003 103KW 140CV 1995CC - NISSAN MAXIMA / MAXIMA QX V (A33): 3.0 V6 24V 03.2000/11.2003 147KW 200CV 2988CC

d37x12mm | 1f-d30x9mm

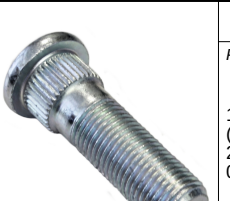

Y3204 NO. 402033JK0B - 402033JK1C - 43200-31U00 - 43200-31U05 - 43200-31U50

PARAFUSO DA RODA CAVILHA M12X1,25X46MM

NISSAN ALTIMA (L31) 2.5 (De 08.2001 Até 12.2006) 130kW 177cv 2488cm3 três volumes - NISSAN ALTIMA (L32) 2.5 (De 10.2006 Até 07.2013) 128kW 174cv 2488cm3 três volumes - NISSAN ALTIMA (L33) 2.5 (De 05.2012 -) 134kW 182cv 2488cm3 três volumes -

c46mm | M12x1,25mm

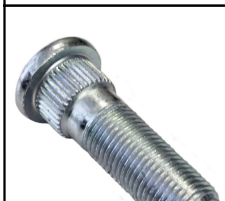

Y3204 NO. 402033JK0B - 402033JK1C - 43200-31U00 - 43200-31U05 - 43200-31U50

PARAFUSO DA RODA CAVILHA M12X1,25X46MM

NISSAN MAXIMA / MAXIMA QX IV (A32) 2.0 (De 02.1995 Até 08.2000) 103kW 140cv 1995cm3 três volumes - NISSAN MAXIMA / MAXIMA QX IV (A32) 2.5 V6 24V (De 02.1995 Até 08.2000) 140kW 190cv 2496cm3 três volumes - NISSAN MAXIMA / MAXIMA QX IV (A32) 3.0 (De 01.1995 Até 08.2000) 142kW 193cv 2988cm3 três volumes - NISSAN MAXIMA / MAXIMA QX IV Station Wagon (A32) 2.0 QX (De 10.1997 Até 12.2000) 103kW 140cv 19...

c46mm | M12x1,25mm

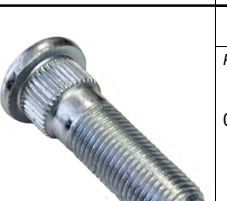

Y3204 NO. 402033JK0B - 402033JK1C - 43200-31U00 - 43200-31U05 - 43200-31U50

PARAFUSO DA RODA CAVILHA M12X1,25X46MM

NISSAN MAXIMA III (J30) 3.0 i (De 10.1988 Até 06.1994) 125kW 170cv 2960cm3 três volumes -

c46mm | M12x1,25mm

NISSAN ALTIMA - MAXIMA

Y3204 NO. 402033JK0B - 402033JK1C - 43200-31U00 - 43200-31U05 - 43200-31U50

PARAFUSO DA RODA CAVILHA M12X1,25X46MM

NISSAN MAXIMA VI (A34) 3.5 (De 09.2006 Até 12.2008) 190kW 258cv 3498cm3 três volumes -

c46mm | M12x1,25mm

Y3204 NO. 402033JK0B - 402033JK1C - 43200-31U00 - 43200-31U05 - 43200-31U50

PARAFUSO DA RODA CAVILHA M12X1,25X46MM

NISSAN MAXIMA VII (A35) 3.5 (De 09.2008 -) 214kW 291cv 3498cm3 três volumes -

c46mm | M12x1,25mm

Y3221 NO. 43200-0L700 - 43200-0L705 - 43200-0M000 - 43200-0M001 - 43200-0M050 - 43200-0M800 - 43200-0M801

PARAFUSO DA RODA CAVILHA M12X1,25X47MM

NISSAN ALTIMA (L31) 2.5 (08.2001 - 12.2006) 130kw 177cv 2488cm3 três volumes NISSAN ALTIMA (L32) 2.5 (10.2006 - 07.2013) 128kw 174cv 2488cm3 três volumes NISSAN ALTIMA (L33) 2.5 (05.2012 -) 134kw 182cv 2488cm3 três volumes

c43mm | M12x1mm

Y3221 NO. 43200-0L700 - 43200-0L705 - 43200-0M000 - 43200-0M001 - 43200-0M050 - 43200-0M800 - 43200-0M801

PARAFUSO DA RODA CAVILHA M12X1,25X47MM

NISSAN MAXIMA / MAXIMA QX IV (A32) 2.0 02.1995 - 08.2000 103kw 140cv 1995cm3 três volumes NISSAN MAXIMA / MAXIMA QX IV (A32) 2.5 V6 24V 02.1995 - 08.2000 140kw 190cv 2496cm3 três volumes NISSAN MAXIMA / MAXIMA QX IV Station Wagon (A32) 2.0 QX 10.1997 - 12.2000 103kw 140cv 1995cm3 Combi NISSAN MAXIMA / MAXIMA QX IV Station Wagon (A32) 2.5 V6 24V 10.1997 - 12.2000 140kw 190cv 2496cm3 Combi NISSAN M...

c43mm | M12x1mm

Y3240 NO. 40222-0F002 - 40222-0F00A - 40222-15C01 - 40222-21001 - 40222-4P000 - 40222-A0800 - 40222-N3200

PARAFUSO DA RODA CAVILHA M12X1,25X44MM

NISSAN MAXIMA II (PU11) 3.0 GL 10.1984/11.1988 113KW 154CV 2960CC VG30E

d18x39mm | M12x1,25mm

Y3240 NO. 40222-0F002 - 40222-0F00A - 40222-15C01 - 40222-21001 - 40222-4P000 - 40222-A0800 - 40222-N3200

PARAFUSO DA RODA CAVILHA M12X1,25X44MM

NISSAN MAXIMA III (J30) 3.0 i 10.1988/06.1994 125KW 170CV 2960CC VG30E 7105460

d18x39mm | M12x1,25mm

NISSAN ATLAS

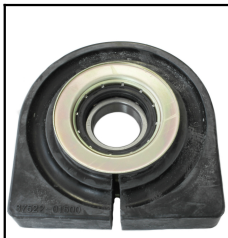

A2125 NO. 37521-T9326 - 37521-WJ125 - 37521-WJ126

APOIO DA TRANSMISSÃO

NISSAN ATLAS, FGH40, H41, SQH40

156x166x50mm | 1f-d40mm

S1725 NO. 51205-B4010

SILENT-BLOC DO APOIO DIFERENCIAL PARTE DA FRENTE DIREITO

NISSAN ATLAS F22 (1982 A 1991) F23 (1999 A 2007)

d56x60mm | c38mm 1f-d10mm

S1725 NO. 51205-B4010

SILENT-BLOC DO APOIO DIFERENCIAL PARTE DA FRENTE DIREITO

NISSAN CIVILIAN W40 (1982 A 1999) W41 (APÓS 2002)

d56x60mm | c38mm 1f-d10mm

S1726 NO. 11320-01T00

SILENT-BLOCO APOIO REPARAÇÃO MOTOR D54/51 F11/62MM

NISSAN ATLAS F22 (1982 A 1991) F23 (1999 A 2007)

d54x62mm | c51mm 1f-d11mm

NISSAN ATLEON

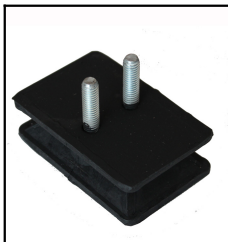

A1793 NO. 55020-MB40D - 55070-LA30B

APOIO BATENTE DE MOLA TRÁS (GASTA 4 UNIDADES)

NISSAN ATLEON

84x55x25mm | 2p-d8x27mm

A2487 NO. 017006430 - 955200X400 - 955209X400 - 95520LA20A

APOIO DA CABINA PARTE DE TRÁS

NISSAN ATLEON: 75.16, 165.75 09.2000/»»» 117KW 159CV 5985CC - NISSAN ATLEON: 110.35, 120.35 09.2000/»»» 88KW 120CV 2953CC - NISSAN ATLEON: 110.56, 120.56 09.2000/»»» 88KW 120CV 2953CC - NISSAN ATLEON: 140.75 09.2000/»»» 100KW 136CV 3990CC

149x176x99mm | 4f-d11mm

NISSAN ATLEON

Ralpi, Lda.

R8204 NO. 215039X200

TUBO SUPERIOR DO RADIADOR

NISSAN ATLEON 2000/2007 3.0D 8 VALVE BD30

B236-d36/d39mm | 45-68-41-70mm

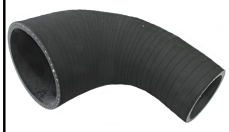

R8243 NO. 16575D6403

TUBO DO AR SOBREALIMENTAÇÃO

NISSAN ATLEON M125/14 - M125/17 - MOTOR B660T

boca a boca185mmd1-49mmd2... | curvas108-77

S1208 NO. 042003180 - 55020-LC60C - 55020-MB40D - 55020-MB90A - 55045-9X200

SILENT-BLOC DAS MOLAS DE TRÁS PARTE DA FRENTE

NISSAN ATLEON: 35.13 10.2006/»»» 92KW 125CV 2953CC - NISSAN ATLEON: 35.15 10.2006/»»» 110KW 150CV 2953CC - NISSAN ATLEON: 45.13 10.2006/»»» 92KW 125CV 2953CC - NISSAN ATLEON: 45.13 10.2006/»»» 92KW 125CV 2953CC - NISSAN ATLEON: 50.13 10.2006/»»» 92KW 125CV 2953CV - NISSAN ATLEON: 56.13 10.2006/»»» 92KW 125CV 2953CC - NISSAN ATLEON: 56.15 10.2006/»»» 110KW 150CV 2953CC - NISSAN ATLEON: 60.14 10.200...

d45x77mm | c65mm 1f-d24mm

S1952 NO. 95520-9X400 - 95520-LA20A

SILENT-BLOC DA CABINA PARTE DE TRÁS

NISSAN ATLEON 110.35, 120.35 desde 09.2000 78KW 106CV 2953CC 3 4x2 Plataforma/chassis BD-30Ti - NISSAN ATLEON 110.56, 120.56 desde 09.2000 78KW 106CV 2953CC 5 4x2 Plataforma/chassis BD-30Ti - NISSAN ATLEON 140.75 desde 09.2000 100KW 136CV 3990CC 7 4x2 Plataforma/chassis BD-40Ti - NISSAN ATLEON 75.16, 165.75 desde 09.2000 117KW 159CV 5985CC 7 4x2 Plataforma/chassis B660N

d75x36mm | c35mm 1f-d19mm

T1241 NO. 562439X602

BATENTE DA BARRA ESTABILIZADORA DE TRÁS

NISSAN ATLEON LG1 TK3 CAB (SINGLE CAB) 8.0T 10.2011/»»»

60x62x60mm | 55x55x46mm 1f-d33mm

T1271 NO. 54612d6300

BATENTE DA BARRA ESTABILIZADORA DA FRENTE

NISSAN ATLEON L50 - L80

80x65x50mm | 1f-d34mm

NISSAN AUSTER-VIOTEL-STANZA

A2035 NO. 54320-N8200 - 54320-W5000

APOIO SUPORTE AMORTECEDOR FRENTE (GASTA 2 UNIDADES)

NISSAN STANZA (PA10)

136x141x52mm | 1f-d12mm 3p-d10/23mm

C0242 NO. 62840-D0100 - 65822-01M00 - 90878-2I700

BOTÃO AFINAÇÃO CAPÔT

NISSAN STANZA Hatchback (T11) 1.6 (De 1981.08 Até 1985.12) 60kW 82cv 1598cm3 Hatchback -
NISSAN STANZA Hatchback (T11) 1.8 (De 1981.08 Até 1985.12) 65kW 88cv 1809cm3 Hatchback -
NISSAN STANZA Hatchback (T11) 1.8 (De 1981.08 Até 1985.12) 66kW 90cv 1809cm3 Hatchback -
NISSAN STANZA (T11) 1.6 (De 1981.08 Até 1985.12) 60kW 82cv 1598cm3 três volumes -
NISSAN STANZA (T11) 1.8 SGL...

125x88mm

E0044 NO. 20651-50A10 - 20651-90J00

ESTICADOR DE ESCAPE

NISSAN STANZA (82 A 86)

77x58x20mm

E1034 NO. 2065041L00 - 206509C000 - 20650D0100 - 20650V5000 - 20650V5200 - 2066029R00

ESTICADOR DE ESCAPE

NISSAN STANZA (1982 A 1986)

72x62x35mm | 2f-d11mm

F1200-I NO. 39241-01E25 - 39241-01E26 - 39241-01E27 - 39241-01E28 - 39241-01E85 - 39241-01E86 - 39241-01E8...

FOLE DA TRANSMISSÃO LADO DA RODA

NISSAN AUSTER 1.6 - 1.8 - STANZA 1.6 - 1.8

d97x96mm | 1f-d86mm 1f-d22mm

F1200-I NO. 39241-01E25 - 39241-01E26 - 39241-01E27 - 39241-01E28 - 39241-01E85 - 39241-01E86 - 39241-01E8...

FOLE DA TRANSMISSÃO LADO DA RODA

NISSAN PRAIRIE 2.0 4x4 (06-1986 A 09-1988) - PRO 2.4i (04-1992 A 07-1994) - PRO 2.4i 4x4 (04-1992 A 07-1994)

d97x96mm | 1f-d86mm 1f-d22mm

F1201-I NO. 39741-01E00 - 39741-01E25 - 39741-01E26 - 39741-01E28 - 39741-01E88 - 39741-01E89

FOLE DA TRANSMISSÃO LADO DA CAIXA

NISSAN VIOLET 1.6 - AUSTER 1.6 - 1.8 MT - 1.8 AT - STANZA 1.6 - 1.8MT . 1.8 AT

d95x100mm | 1f-d84mm 1f-d22mm

F1203-I NO. 39741-10E00 - 39741-10E25

FOLE DA TRANSMISSÃO LADO DA CAIXA

NISSAN VIOLET - AUSTER - STANZA 1.8 AT

d102x103mm | 1f-d90mm 1fd24mm

NISSAN AUSTER-VIOTEL-STANZA

KF1691 NO. 39241-01E29 - 39741-4F125

KIT DE FOLE DO CARDAN JUNTO Á RODA

NISSAN STANZA 1.6 (08-1981 A 12-1985) - 1.8 (1981 A 1985)

d94x95mm | 1f-d80mm 1f-d21mm

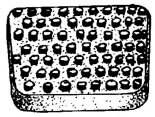

P0003-R NO. 46531-18001 - 46531-M3000

CAPA DE PEDAL TRAVÃO E EMBRAIAGEM

NISSAN STANZA 1982/1986

76x50x11mm

P1038 NO. 46531-18001 - 46531-M3000

CAPA PEDAL DO TRAVÃO E EMBRAIAGEM

NISSAN STANZA 1982/1986

60x44x12mm

T1102 NO. 54613-A0100 - 54613-R0400

BATENTE DA BARRA ESTABILIZADORA

NISSAN STANZA

32x29x39mm | 1f-d21mm

UPCR5000 NO. 40224-01J0A - 40224-01L00 - 40224-43N00 - 40224-43N0A - 40224-JY00A

PORCA DA RODA CHAVE 21 M12X1,25X25MM (BASE CONICA)

NISSAN STANZA (T11) 1.6 (De 08.1981 Até 12.1985) 60kW 82cv 1598cm3 três volumes - NISSAN STANZA (T11) 1.8 SGL (De 03.1983 Até 12.1985) 66kW 90cv 1809cm3 três volumes - NISSAN STANZA Hatchback (T11) 1.6 (De 08.1981 Até 12.1985) 60kW 82cv 1598cm3 Hatchback - NISSAN STANZA Hatchback (T11) 1.8 (De 08.1981 Até 12.1985) 65kW 88cv 1809cm3 Hatchback - NISSAN STANZA Hatchback (T11) 1.8 (De 08.1981 Até 12....

d21x25mm | M12x1,25mm

NISSAN AVENIR

F1200-I NO. 39241-01E25 - 39241-01E26 - 39241-01E27 - 39241-01E28 - 39241-01E85 - 39241-01E86 - 39241-01E8...

FOLE DA TRANSMISSÃO LADO DA RODA

NISSAN AVENIR 1.5 - 1.6 - 1.7 - 1.8 4WD

d97x96mm | 1f-d86mm 1f-d22mm

F1203-I NO. 39741-10E00 - 39741-10E25

FOLE DA TRANSMISSÃO LADO DA CAIXA

NISSAN AVENIR 2.0

d102x103mm | 1f-d90mm 1fd24mm

KF1645 NO. 38241-01E26 - 3824101E26 - 39241-10E25 - 39241-10E26 - 39241-10E27 - 39241-10E28 - 39241-10E29 - 39...

KIT DE FOLE

NISSAN AVENIR 2.0 MTM

d108x92mm | 1f-d95mm 1f-d23mm

NISSAN AXXESS - PRAIRIE (M10)-(M11)

A1247 NO. 37521-06R25 - 37521-06R26 - 37521-41L25 - 37521-41L28 - 37521-54C25 - 37521-P0125 - 37521-Q0125 - 37...

APOIO DE TRANSMISSÃO COM ROLAMENTO 30MM

NISSAN NP300 PICKUP (D22): 2.5 dCi 4x4 04.2008/»»» 98KW 133CV 2488CC

d110x51mm | 1f-d30mm

C0242 NO. 62840-D0100 - 62840-V0100 - 65822-01M00 - 65823-5B000 - 90878-2L700

BOTÃO AFINAÇÃO CAPÔT

NISSAN AXXESS (M10, NM10) 1.5 S (M10) (De 1984.01 Até 1987.12) 55kW 75cv 1488cm3 Veículo multiuso -
NISSAN AXXESS (M10, NM10) 1.8 SGL (M10) (De 1983.07 Até 1985.12) 65kW 88cv 1809cm3 Veículo multiuso -
NISSAN AXXESS (M10, NM10) 1.8 SGL (M10) (De 1985.05 Até 1987.10) 66kW 90cv 1809cm3 Veículo multiuso -
NISSAN AXXESS (M10, NM10) 2.0 4x4 (NM10) (De 1986.06 Até 1988.09) 68kW 92cv...

d22x29mm

NISSAN AXXESS - PRAIRIE (M10)-(M11)

Ralpi, Lda.

E0018 NO. 20650-69A00 - 20651-50A01

ESTICADOR DE ESCAPE

NISSAN PRAIRIE (APÓS 88)

68x54x25mm

E0038 NO. 20650-50A00 - 20650-60V00 - 20650-70A10 - 20651-90J02

ESTICADOR DE ESCAPE

NISSAN PRAIRIE (APÓS 82)

60x42x19mm

E0296 NO. 54618-2U600 - 54618-4M400 - 54618-50Y00 - 54618-D5000 - 54618-D5010

ESTICADOR BARRA ESTABILIZADORA FRENTE (GASTA 2 UNIDADES)

NISSAN AXXESS (M11) 2.0 i (De 10.1988 Até 04.1992) 72kW 98cv 1974cm3 Veículo multiuso - NISSAN AXXESS (M11) 2.4 i (De 01.1990 Até 07.1994) 98kW 133cv 2389cm3 Veículo multiuso - NISSAN AXXESS (M11) 2.4 i 4x4 (De 04.1992 Até 07.1994) 98kW 133cv 2389cm3 Veículo multiuso -

d35x88mm | 1p-d10x22mm 1p-d10x20mm

E1034 NO. 2065041L00 - 206509C000 - 20650D0100 - 20650V5000 - 20650V5200 - 2066029R00

ESTICADOR DE ESCAPE

NISSAN PRAIRIE (1986 A 1992)

72x62x35mm | 2f-d11mm

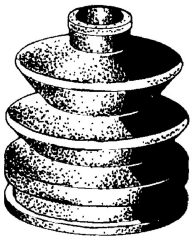

F0511-I NO. 39155-M7270 - 39741-16R00 - 39741-16R25 - 39741-16R26 - 39741-70A25 - 39741-70A27 - 39741-70A29 - 39...

FOLE DE TRANSMISSAO

NISSAN PRAIRIE 1.8(APÓS 8-82)

d89x91mm | 1f-d75mm 1f-d21mm

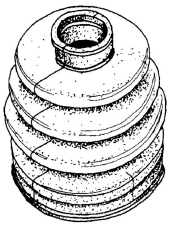

F0694-I NO. 39241-16R00 - 39241-16R25 - 39241-16R27 - 39241-16R29

FOLE DE TRANSMISSAO

NISSAN PRAIRIE M10 1.8 (1-86 A 8-88) - M11 2.0

d90x86mm | 1f-d23mm 1f-d79mm

F1201-I NO. 39741-01E00 - 39741-01E25 - 39741-01E26 - 39741-01E28 - 39741-01E88 - 39741-01E89

FOLE DA TRANSMISSÃO LADO DA CAIXA

NISSAN PRAIRIE 2.0 4x4 (06-1986 A 09-1988) - 2.4i 4x4 (06-1992 A 12-1995)

d95x100mm | 1f-d84mm 1f-d22mm

F1202-I NO. 38241-01E26 - 39241-10E02 - 39241-10E25 - 39241-10E26 - 39241-10E27 - 39241-10E28 - 39241-10E29 - 39...

FOLE DE TRANSMISSÃO JUNTO À RODA

NISSAN PRAIRIE 2.0 - AUSTER 1.8 AT - STANZA 1.8 AT - MAXIMA 2.0 - 3.0 - AVENIR 2.0 - DATSUN TRUCK - CARAVAN

d109x96mm | 1f-d90mm-1f-d23mm

F1333-I NO. 48203-10V00 - 48203-10V25 - 48203-33P00 - 48203-33P01 - 48203-41B27 - 48203-50Y25 - 48204-53Y01 - 4...

FOLE DIRECÇÃO ASSISTIDA DIREITO E ESQUERDO

NISSAN PRAIRIE PRO (M11) | PRAIRIE / PRAIRIE JOY | AXXESS 2.0 i 10.1988/04.1992 72KW 98CV 1974CC CA20E 7105456 - NISSAN PRAIRIE PRO (M11) | PRAIRIE / PRAIRIE JOY | AXXESS 2.0 i 4x4 10.1988/12.1992 72KW 98CV 1974CC CA20E 7105457 - NISSAN PRAIRIE PRO (M11) | PRAIRIE / PRAIRIE JOY | AXXESS 2.4 i 01.1990/07.1994 98KW 133CV 2389CC KA24E 7105492 - NISSAN PRAIRIE PRO (M11) | PRAIRIE / PRAIRIE JOY | AXXES...

d69x160mm | 1f-d45mm 1f-d9mm

KF1259-I NO. 39241-11M25 - 39241-16R27

KIT DE FOLE DA TRANSMISSÃO LADO DA CAIXA

NISSAN AXXESS (M10, NM10) 1.5 S (M10) (De 01.1984 Até 12.1987) 55kW 75cv 1488cm3 Veículo multiuso - NISSAN AXXESS (M10, NM10) 1.8 SGL (M10) (De 07.1983 Até 12.1985) 65kW 88cv 1809cm3 Veículo multiuso - NISSAN AXXESS (M10, NM10) 1.8 SGL (M10) (De 05.1985 Até 10.1987) 66kW 90cv 1809cm3 Veículo multiuso - NISSAN AXXESS (M11) 2.0 i (De 10.1988 Até 04.1992) 72kW 98cv 1974cm3 Veículo multiuso -

d86x80mm | 1f-d19mm 1f-d69mm

KF1635 NO. 3924101E00 - 3924101E25 - 3924101E26 - 3924101E27 - 3924101E28 - 3924101E29 - 3924101E85 - 3924101E...

KIT DE FOLE DO CARDAN LADO DA RODA

NISSAN PRAIRIE 2.0 4X4 (07-86 A03-89) - 2.4I 4X4 (06-92 A 12-95)

d97x96mm | 1f-d86mm 1f-d22mm

KF1645 NO. 38241-01E26 - 3824101E26 - 39241-10E25 - 39241-10E26 - 39241-10E27 - 39241-10E28 - 39241-10E29 - 39...

KIT DE FOLE

NISSAN PRAIRIE 2.0 (1983 A 1988)

d108x92mm | 1f-d95mm 1f-d23mm

KF1670 NO. 3924116R00 - 3924116R25

KIT DE FOLE LADO DA RODA

NISSAN PRAIRIE 1.8 (1983 A 1988) - 2.0i (1988 A 1994)

d86x84mm | 1f-d76mm 1f-d22mm

KF1691 NO. 39241-01E29 - 39741-4F125

KIT DE FOLE DO CARDAN JUNTO Á RODA

NISSAN PRAIRIE 2.0 4X4 (06-1986 A 09-1988) - PRAIRIE PRO 2.4i - 2.4i 4X4 (04-1992 A 07-1994)

d94x95mm | 1f-d80mm 1f-d21mm

KF2327 NO. 39241-16R00 - 39241-16R25 - 39241-16R27

KIT DE FOLE TRANSMISSAO

NISSAN AXXESS (M10, NM10): 1.5 S (M10) 01.1984/12.1987 55KW 75CV 1488CC - NISSAN AXXESS (M10, NM10): 1.8 SGL (M10) 07.1983/12.1985 65KW 88CV 1809CC - NISSAN AXXESS (M10, NM10): 1.8 SGL (M10) 05.1985/10.1987 66KW 90CV 1809CC - NISSAN AXXESS (M10, NM10): 2.0 4x4 (NM10) 06.1986/09.1988 68KW 92CV 1974CC - NISSAN AXXESS (M11): 2.0 i 10.1988/04.1992 72KW 98CV 1974CC - NISSAN PRAIRIE PRO 2.0i 1988/1994

d86x84mm | 1f-d76mm 1f-d22mm

KUBT3011 NO. 44120-08E25 - 44120-3J225 - 44120-3Y525 - 44120-61E25 - 44120-61E26 - 44120-6J025 - 44120-6J026 - 44...

KIT BORRACHAS TRAVAO PINÇA DE TRAS LUCAS/GIRLING/MANDO/TOKICO/TRW 34MM

NISSAN AXXESS (M11): 2.4 i 4x4 04.1992/07.1994 98KW 133CV 2389CC

d45x11mm d38x2mm d25x7mm ... | 1f-d24mm 1f-d32mm 1f-d11mm 1f-d10mm 1f-d12...

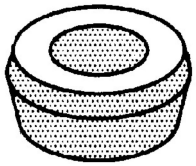

L0014 NO. 55119-V6000 - 55135-90R00 - 56119-32201 - 56119-G8100 - 56119-V6000

CASQUILHO AMORTECEDOR DIAMETRO 16MM

NISSAN AXXESS (M10, NM10): 1.5 S (M10) 01.1984/12.1987 55KW 75CV 1488CC - NISSAN AXXESS (M10, NM10): 1.8 SGL (M10) 07.1983/12.1985 65KW 88CV 1809CC - NISSAN AXXESS (M10, NM10): 1.8 SGL (M10) 05.1985/10.1987 66KW 90CV 1809CC - NISSAN AXXESS (M10, NM10): 2.0 4x4 (NM10) 06.1986/09.1988 68KW 92CV 1974CC - NISSAN AXXESS (M10, NM10): 2.0 4x4 01.1986/09.1988 72KW 98CV 1974CC - NISSAN AXXESS (M10, NM10): ...

d30x19mm | d26mm 1f-d16mm

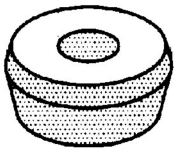

L0014-A NO. 55119-V6000 - 55135-90R00 - 56119-32201 - 56119-G8100 - 56119-V6000

CASQUILHO AMORTECEDOR DIAMETRO 16MM

NISSAN AXXESS (M10, NM10): 1.5 S (M10) 01.1984/12.1987 55KW 75CV 1488CC - NISSAN AXXESS (M10, NM10): 1.8 SGL (M10) 07.1983/12.1985 65KW 88CV 1809CC - NISSAN AXXESS (M10, NM10): 1.8 SGL (M10) 05.1985/10.1987 66KW 90CV 1809CC - NISSAN AXXESS (M10, NM10): 2.0 4x4 (NM10) 06.1986/09.1988 68KW 92CV 1974CC - NISSAN AXXESS (M10, NM10): 2.0 4x4 01.1986/09.1988 72KW 98CV 1974CC - NISSAN AXXESS (M10, NM10): ...

d30x19mm | d26mm 1f-d11mm

L3017 NO. 20136B5001 - 20136M7080

CASQUILHO DE ESCAPE

NISSAN PRAIRIE (1983 A 1987)

L3018 NO. 20136B5001 - 20136M7080

CASQUILHO DE ESCAPE

NISSAN PRAIRIE (1983 A 1987)

L3201 NO. 34550-5M400 - 34557-2F000 - 34557-2F010 - 34557-50J00 - 34557-51E05 - 34557-56E05

CASQUILHO DA ALAVANCA DE VELOCIDADES

NISSAN AXXESS (M11) 2.0 i 4x4 (10.1988 - 12.1992) 72kw 98cv 1974cm3 Veículo multiuso NISSAN AXXESS (M11) 2.4 i 4x4 (04.1992 - 07.1994) 98kw 133cv 2389cm3 Veículo multiuso

d43x28mm | c21mm d36mm 1f-d15mm

M6105 NO. 20692-31G02 - 20692-M3060 - 20692-M3080 - 20692-V6200

JUNTA DE ESCAPE

NISSAN PRAIRIE (1986 A 1992)

116x80x2mm | 1f-d49mm

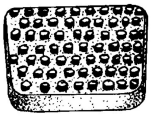

P0003-R NO. 46531-18001 - 46531-M3000

CAPA DE PEDAL TRAVÃO E EMBRAIAGEM

NISSAN Axxess 1990/»»» SE Wagon 4-Door 2.4L 2389CC l4 GAS SOHC - NISSAN Axxess XE Wagon 4-Door 2.4L 2389CC l4 GAS SOHC

76x50x11mm

P1038 NO. 46531-18001 - 46531-M3000

CAPA PEDAL DO TRAVÃO E EMBRAIAGEM

NISSAN Axxess 1990/»»» SE Wagon 4-Door 2.4L 2389CC l4 GAS SOHC - NISSAN Axxess XE Wagon 4-Door 2.4L 2389CC l4 GAS SOHC

60x44x12mm

S1192 NO. 54500-0E000 - 54500-2F900 - 54500-86J00 - 54501-50J10 - 54501-50J10AA - 54501-86J00 - 54560-30R10 - ...

SILENT-BLOC DO BRAÇO SUSPENSÃO FRENTE PARTE CENTRAL (GASTA 2 UNIDADES)

NISSAN AXXESS (M10, NM10): 2.0 4x4 (NM10) 06.1986/09.1988 68KW 92CV 1974CC - NISSAN AXXESS (M10, NM10): 2.0 4x4 01.1986/09.1988 72KW 98CV 1974CC - NISSAN AXXESS (M10, NM10): 2.0 4x4 01.1986/09.1988 77KW 105CV 1974CC - NISSAN AXXESS (M11): 2.0 i 10.1988/04.1992 72KW 98CV 1974CC - NISSAN AXXESS (M11): 2.0 i 4x4 10.1988/12.1992 72KW 98CV 1974CC - NISSAN AXXESS (M11): 2.4 i 01.1990/07.1994 98KW 133CV ...

d38x50mm | c40mm 1f-d18mm

S1218 NO. 55120-8H500 - 55120-8H505 - 5512050C00 - 55152-50A10 - 5515250J00 - 5515265J00 - 55157-50A10 - 55157-...

SILENT-BLOC DO BRAÇO DA SUSPENSÃO DE TRÁS

NISSAN AXXESS (M10, NM10): 1.5 S (M10) 01.1984/12.1987 55KW 75CV 1488CC - NISSAN AXXESS (M10, NM10): 1.8 SGL (M10) 07.1983/12.1985 65KW 88CV 1809CC - NISSAN AXXESS (M10, NM10): 1.8 SGL (M10) 05.1985/10.1987 66KW 90CV 1809CC - NISSAN AXXESS (M10, NM10): 2.0 4x4 (NM10) 06.1986/09.1988 68KW 92CV 1974CC - NISSAN AXXESS (M10, NM10): 2.0 01.1986/09.1988 72KW 98CV 1974CC - NISSAN AXXESS (M10, NM10): 2.0 ...

d38x40mm | d34mm 1f-d14mm

S1281 NO. 54504-01A00 - 54504-01A10

SILENT-BLOC DO BRAÇO DA SUSPENSÃO FRENTE

NISSAN AXXESS (M10, NM10): 1.5 S (M10) 01.1984/12.1987 55KW 75CV 1488CC - NISSAN AXXESS (M10, NM10): 1.8 SGL (M10) 07.1983/12.1985 65KW 88CV 1809CC - NISSAN AXXESS (M10, NM10): 1.8 SGL (M10) 05.1985/10.1987 66KW 90CV 1809CC - NISSAN AXXESS (M10, NM10): 2.0 4x4 (NM10) 06.1986/09.1988 68KW 92CV 1974CC

d36.5x60mm | c51mm 1f-d16mm

S1439 NO. 54501-01A10 - 54505-01A00 - 54505-01A10

SILENT-BLOC DO BRAÇO DA SUSPENSÃO DA FRENTE PARTE INFERIOR

NISSAN AXXESS (M10, NM10): 1.5 S (M10) 01.1984/12.1987 55KW 75CV 1488CC - NISSAN AXXESS (M10, NM10): 1.8 SGL (M10) 07.1983/12.1985 65KW 88CV 1809CC - NISSAN AXXESS (M10, NM10): 1.8 SGL (M10) 05.1985/10.1987 66KW 90CV 1809CC - NISSAN AXXESS (M10, NM10): 2.0 4x4 (NM10) 06.1986/09.1988 68KW 92CV 1974CC

d41x60mm | c50mm 1f-d16.4mm

S1453 NO. 54590-01E00

SILENT-BLOC DO BRACO DA SUSPENSÃO DA FRENTE PARTE INFERIOR

NISSAN AXXESS (M10, NM10): 2.0 4x4 (NM10) 06.1986/09.1988 68KW 92CV 1974CC - NISSAN AXXESS (M10, NM10): 2.0 4x4 01.1986/09.1988 72KW 98CV 1974CC - NISSAN AXXESS (M10, NM10): 2.0 4x4 01.1986/09.1988 77KW 105CV 1974CC - NISSAN AXXESS (M11): 2.0 i 10.1988/04.1992 72KW 98CV 1974CC - NISSAN AXXESS (M11): 2.0 i 4x4 10.1988/12.1992 72KW 98CV 1974CC - NISSAN AXXESS (M11): 2.4 i 01.1990/07.1994 98KW 133CV ...

d38.6x50mm | c40mm 1f-d18.2mm

S1878 NO. 55045-8H500 - 55045-D0100 - 55110-8H505

SILENT-BLOC DO BRAÇO SUSPENSÃO TRANSVERSAL DE TRÁS INFERIOR

NISSAN AXXESS (M10, NM10) 2.0 4x4 (De 01.1986 Até 09.1988) 72kW 98cv 1974cm3 Veículo multiuso - NISSAN AXXESS (M10, NM10) 2.0 4x4 (De 01.1986 Até 09.1988) 77kW 105cv 1974cm3 Veículo multiuso - NISSAN AXXESS (M10, NM10) 2.0 4x4 (NM10) (De 06.1986 Até 09.1988) 68kW 92cv 1974cm3 Veículo multiuso - NISSAN AXXESS (M11) 2.0 i (De 10.1988 Até 04.1992) 72kW 98cv 1974cm3 Veículo multiuso - NISSAN AXXESS (M...

d51x55mm | d48mm c35mm 1f-d12mm

S1879 NO. 55120-8H500 - 55120-8H505

SILENT-BLOC DO BRAÇO SUSPENSÃO TRANSVERSAL DE TRÁS

NISSAN AXXESS (M10, NM10) 2.0 4x4 (De 01.1986 Até 09.1988) 72kW 98cv 1974cm3 Veículo multiuso - NISSAN AXXESS (M10, NM10) 2.0 4x4 (De 01.1986 Até 09.1988) 77kW 105cv 1974cm3 Veículo multiuso - NISSAN AXXESS (M10, NM10) 2.0 4x4 (NM10) (De 06.1986 Até 09.1988) 68kW 92cv 1974cm3 Veículo multiuso -

d35x40 | d33mm c26mm 1f-d14mm

T1218 NO. 56243-35R00 - 56243-35R10 - 56243-42R10 - 56243-91J00

BATENTE DA BARRA ESTABILIZADORA DE TRÁS

NISSAN AXXESS (M11) 2.0 i (De 1988.10 Até 1992.04) 72kW 98cv 1974cm3 Veículo multiuso -
NISSAN AXXESS (M11) 2.0 i 4x4 (De 1988.10 Até 1992.12) 72kW 98cv 1974cm3 Veículo multiuso -
NISSAN AXXESS (M11) 2.4 i (De 1990.01 Até 1994.07) 98kW 133cv 2389cm3 Veículo multiuso -
NISSAN AXXESS (M11) 2.4 i 4x4 (De 1992.04 Até 1994.07) 98kW 133cv 2389cm3 Veículo multiuso -

35x41x43mm | 1f-d17mm

NISSAN AXXESS - PRAIRIE (M10)-(M11)

Ralpi, Lda.

UPCR5000 NO. 40224-01J0A - 40224-01L00 - 40224-43N00 - 40224-43N0A - 40224-JY00A

PORCA DA RODA CHAVE 21 M12X1,25X25MM (BASE CONICA)

NISSAN AXXESS (M10, NM10) 2.0 (De 01.1986 Até 09.1988) 77kW 105cv 1974cm3 Veículo multiuso - NISSAN AXXESS (M10, NM10) 2.0 4x4 (De 01.1986 Até 09.1988) 72kW 98cv 1974cm3 Veículo multiuso - NISSAN AXXESS (M10, NM10) 2.0 4x4 (De 01.1986 Até 09.1988) 77kW 105cv 1974cm3 Veículo multiuso - NISSAN AXXESS (M10, NM10) 2.0 4x4 (NM10) (De 06.1986 Até 09.1988) 68kW 92cv 1974cm3 Veículo multiuso - NISSAN AXXE...

d21x25mm | M12x1,25mm

UPCR5015 NO. 40224-21000 - 40224-21001 - 40224-99501 - 40224-CZ64A - 40224-EJ20A - 40224-G9501

PORCA DA RODA CHAVE 21 M12X1,25X16MM (BASE CONICA)

NISSAN AXXESS (M10, NM10) 1.5 S (M10) (01.1984 - 12.1987) 55kw 75cv 1488cm3 Veículo multiuso NISSAN AXXESS (M10, NM10) 1.8 SGL (M10) (07.1983 - 12.1985) 65kw 88cv 1809cm3 Veículo multiuso NISSAN AXXESS (M10, NM10) 1.8 SGL (M10) (05.1985 - 10.1987) 66kw 90cv 1809cm3 Veículo multiuso NISSAN AXXESS (M10, NM10) 2.0 (01.1986 - 09.1988) 77kw 105cv 1974cm3 Veículo multiuso NISSAN AXXESS (M10, NM10) 2.0 ...

d21x16mm | M12x16mm

URTE6003 NO. 38342-8H500

RETENTOR VEIO DIFERENCIAL TRANSMISSÃO D39X59X8MM

NISSAN AXXESS (M10, NM10): 2.0 4x4 (NM10) 06.1986/09.1988 68KW 92CV 1974CC - NISSAN AXXESS (M10, NM10): 2.0 4x4 01.1986/09.1988 72KW 98CV 1974CC - NISSAN AXXESS (M10, NM10): 2.0 01.1986/09.1988 77KW 105CV 1974CC - NISSAN AXXESS (M10, NM10): 2.0 4x4 01.1986/09.1988 77KW 105CV 1974CC - NISSAN AXXESS (M11): 2.0 i 10.1988/04.1992 72KW 98CV 1974CC - NISSAN AXXESS (M11): 2.4 i 01.1990/07.1994 98KW 133CV...

d59,35x13,5x8mm | 1f-d37,75mm

URTE6003 NO. 38342-8H500

RETENTOR VEIO DIFERENCIAL TRANSMISSÃO D39X59X8MM

NISSAN AXXESS (M10, NM10): 2.0 4x4 (NM10) 06.1986/09.1988 68KW 92CV 1974CC - NISSAN AXXESS (M10, NM10): 2.0 4x4 01.1986/09.1988 72KW 98CV 1974CC - NISSAN AXXESS (M10, NM10): 2.0 01.1986/09.1988 77KW 105CV 1974CC - NISSAN AXXESS (M10, NM10): 2.0 4x4 01.1986/09.1988 77KW 105CV 1974CC - NISSAN AXXESS (M11): 2.0 i 10.1988/04.1992 72KW 98CV 1974CC - NISSAN AXXESS (M11): 2.4 i 01.1990/07.1994 98KW 133CV...

d59,35x13,5x8mm | 1f-d37,75mm

UTR0608 NO. 16401-15210 - 21430-01F00 - 21430-01F01 - 21430-01F02 - 21430-50A02 - 2143001F99 - 214300F000 - 2143...

TAMPÃO RADIADOR

NISSAN AXXESS (M11) 2.0 i (De 1988.10 Até 1992.04) 72kW 98cv 1974cm3 Veículo multiuso -
NISSAN AXXESS (M11) 2.0 i 4x4 (De 1988.10 Até 1992.12) 72kW 98cv 1974cm3 Veículo multiuso -
NISSAN AXXESS (M11) 2.4 i (De 1990.01 Até 1994.07) 98kW 133cv 2389cm3 Veículo multiuso -
NISSAN AXXESS (M11) 2.4 i 4x4 (De 1992.04 Até 1994.07) 98kW 133cv 2389cm3 Veículo multiuso -

d64/45x24mm | d28x21mm

UTR0630 NO. 2143001F02 - 21430G9604

TAMPÃO RADIADOR

NISSAN AXXESS (M10, NM10) 1.5 S (M10) (De 1984.01 Até 1987.12) 55kW 75cv 1488cm3 Veículo multiuso -
NISSAN AXXESS (M10, NM10) 1.8 SGL (M10) (De 1983.07 Até 1985.12) 65kW 88cv 1809cm3 Veículo multiuso -
NISSAN AXXESS (M10, NM10) 1.8 SGL (M10) (De 1985.05 Até 1987.10) 66kW 90cv 1809cm3 Veículo multiuso -
NISSAN AXXESS (M10, NM10) 2.0 4x4 (NM10) (De 1986.06 Até 1988.09) 68kW 92cv...

d59/78x29mm | d38x25mm

Y3204 NO. 402033JK0B - 402033JK1C - 43200-31U00 - 43200-31U05 - 43200-31U50

PARAFUSO DA RODA CAVILHA M12X1,25X46MM

...
NISSAN AXXESS (M11) 2.4 i (De 01.1990 Até 07.1994) 98kW 133cv 2389cm3 Veículo multiuso - NISSAN AXXESS (M11) 2.4 i 4x4 (De 04.1992 Até 07.1994) 98kW 133cv 2389cm3 Veículo multiuso -

c46mm | M12x1,25mm

Y3240 NO. 40222-0F002 - 40222-0F00A - 40222-15C01 - 40222-21001 - 40222-4P000 - 40222-A0800 - 40222-N3200

PARAFUSO DA RODA CAVILHA M12X1,25X44MM

NISSAN AXXESS (M10, NM10) 2.0 (01.1986 - 09.1988) 72kw 98cv 1974cm3 Veículo multiuso NISSAN AXXESS (M10, NM10) 2.0 (01.1986 - 09.1988) 77kw 105cv 1974cm3 Veículo multiuso NISSAN AXXESS (M10, NM10) 2.0 4x4 (01.1986 - 09.1988) 72kw 98cv 1974cm3 Veículo multiuso NISSAN AXXESS (M10, NM10) 2.0 4x4 (01.1986 - 09.1988) 77kw 105cv 1974cm3 Veículo multiuso NISSAN AXXESS (M10, NM10) 2.0 4x4 (NM10) (06.1986 ...

d18x39mm | M12x1,25mm

Y3240 NO. 40222-0F002 - 40222-0F00A - 40222-15C01 - 40222-21001 - 40222-4P000 - 40222-A0800 - 40222-N3200

PARAFUSO DA RODA CAVILHA M12X1,25X44MM

NISSAN AXXESS (M11) 2.0 (03.1989 - 08.1990) 85kw 116cv 1974cm3 Veículo multiuso NISSAN AXXESS (M11) 2.0 i (10.1988 - 04.1992) 72kw 98cv 1974cm3 Veículo multiuso NISSAN AXXESS (M11) 2.0 i 4x4 (10.1988 - 12.1992) 72kw 98cv 1974cm3 Veículo multiuso NISSAN AXXESS (M11) 2.4 i (01.1990 - 07.1994) 98kw 133cv 2389cm3 Veículo multiuso NISSAN AXXESS (M11) 2.4 i 4x4 (04.1992 - 07.1994) 98kw 133cv 2389cm3 Veí...

d18x39mm | M12x1,25mm

NISSAN BLUEBIRD-U12-U13-U14-910

A1247 NO. 37521-06R25 - 37521-06R26 - 37521-41L25 - 37521-41L28 - 37521-54C25 - 37521-P0125 - 37521-Q0125 - 3...

APOIO DE TRANSMISSÃO COM ROLAMENTO 30MM

NISSAN BLUEBIRD (910): 1.6 01.1980/11.1983 60KW 82CV 1595CC - NISSAN BLUEBIRD (910): 1.8 01.1980/12.1983 65KW 88CV 1770CC - NISSAN BLUEBIRD (910): 2.0 i 01.1982/12.1983 80KW 109CV 1952CC - NISSAN BLUEBIRD (910): 2.0 D 01.1980/12.1983 44KW 60CV 1952CC - NISSAN BLUEBIRD Traveller (W910): 1.8 01.1980/05.1984 65KW 88CV 1770CC - NISSAN BLUEBIRD Traveller (W910): 2.0 D 01.1980/05.1984 44KW 60CV 1952CC -...

d110x51mm | 1f-d30mm

A1247 NO. 37521-06R25 - 37521-06R26 - 37521-41L25 - 37521-41L28 - 37521-54C25 - 37521-P0125 - 37521-Q0125 - 37...

APOIO DE TRANSMISSÃO COM ROLAMENTO 30MM

NISSAN BLUEBIRD (910): 1.6 01.1980/11.1983 60KW 82CV 1595CC - NISSAN BLUEBIRD (910): 1.8 01.1980/12.1983 65KW 88CV 1770CC - NISSAN BLUEBIRD (910): 2.0 i 01.1982/12.1983 80KW 109CV 1952CC - NISSAN BLUEBIRD (910): 2.0 D 01.1980/12.1983 44KW 60CV 1952CC - NISSAN BLUEBIRD Traveller (W910): 1.8 01.1980/05.1984 65KW 88CV 1770CC - NISSAN BLUEBIRD Traveller (W910): 2.0 D 01.1980/05.1984 44KW 60CV 1952CC -...

d110x51mm | 1f-d30mm

A2178 NO. 11270-30R00 - 11270-51E01

APOIO DO MOTOR PARTE DA FRENTE CENTRO

NISSAN BLUEBIRD (T72 , T12, U12) 1.6 (De 1986.03 Até 1990.06) 61kW 83cv 1598cm3 três volumes - NISSAN BLUEBIRD (T72 , T12, U12) 1.8 i 16V (RLT72) (De 1989.02 Até 1990.12) 95kW 129cv 1809cm3 três volumes - NISSAN BLUEBIRD (T72 , T12, U12) 2.0 i (HLT72, T12) (De 1985.12 Até 1990.12) 77kW 105cv 1974cm3 três volumes - NISSAN BLUEBIRD (T72 , T12, U12) 2.0 D (SLT72, T12) (De 1986.03 Até 1...

119x55x122mm | 1f-d10mm 2f-d11mm

C0242 NO. 62840-D0100 - 65822-01M00 - 90878-2I700

BOTÃO AFINAÇÃO CAPÔT

NISSAN BLUEBIRD Traveller (W910) 2.0 D (De 1980.01 Até 1984.05) 44kW 60cv 1952cm3 Combi -
NISSAN BLUEBIRD (U11) 1.8 (De 1983.11 Até 1988.06) 66kW 90cv 1809cm3 três volumes -
NISSAN BLUEBIRD (U11) 1.8 Turbo (De 1984.04 Até 1990.05) 99kW 135cv 1809cm3 três volumes -
NISSAN BLUEBIRD (U11) 2.0 i (De 1984.04 Até 1988.01) 77kW 105cv 1974cm3 três volumes -
NISSAN BLUEBIRD (U11) 2....

[illegible]

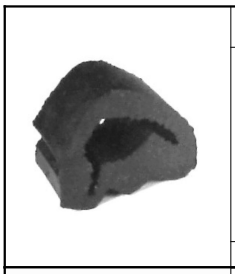

C1000 NO. 65806-H5000

BOTÃO DE CAPOT

NISSAN BLUEBIRD U12 U13 U14 910

E0044 NO. 20650-01B00 - 20650-01B01 - 20650-0M000 - 20650-2F001 - 20650-2J100 - 20650-50A10 - 20650-50Y00 - 20...

ESTICADOR DE ESCAPE

NISSAN BLUEBIRD Station Wagon (WU11): 2.0 04.1986/09.1990 75KW 102CV 1974CC - NISSAN BLUEBIRD Hatchback (T72, T12): 1.6 03.1986/06.1991 66KW 90CV 1598CC - NISSAN BLUEBIRD Hatchback (T72, T12): 2.0 (T12) 12.1985/12.1987 75KW 102CV 1974CC - NISSAN BLUEBIRD Hatchback (T72, T12): 2.0 D (FSLT72, T12) 03.1986/12.1990 49KW 67CV 1952CC - NISSAN BLUEBIRD (T72 , T12, U12): 2.0 (T12) 12.1985/12.1987 75KW 102...

77x58x20mm

E0195 NO. 56261-OE000

ESTICADOR DA BARRA ESTABILIZADORA DE TRÁS

NISSAN BLUEBIRD U12 - U13

125x27x27mm | 2p-d9-20mm

E0296 NO. 54618-2U600 - 54618-4M400 - 54618-50Y00 - 54618-D5000 - 54618-D5010

ESTICADOR BARRA ESTABILIZADORA FRENTE (GASTA 2 UNIDADES)

NISSAN BLUEBIRD (T72 , T12, U12) 1.6 12.1985/02.1990 66KW 90CV 1598CC CA16S - NISSAN BLUEBIRD (T72 , T12, U12) 1.6 03.1986/06.1990 61KW 83CV 1598CC CA16S - NISSAN BLUEBIRD (T72 , T12, U12) 1.8 i 16V (RLT72) 02.1989/12.1990 95KW 129CV 1809CC CA18DE 2125304 - NISSAN BLUEBIRD (T72 , T12, U12) 1.8 Turbo 12.1985/05.1990 99KW 135CV 1809CC CA18T - NISSAN BLUEBIRD (T72 , T12, U12) 2.0 (T12) 12.1985/12.198...

d35x88mm | 1p-d10x22mm 1p-d10x20mm

E1021 NO. 20650-50A00 - 20650-60V00 - 20650-70A10 - 20651-90J02

ESTICADOR DE ESCAPE

NISSAN BLUEBIRD

68x49x23mm

E1034 NO. 2065041L00 - 206509C000 - 20650D0100 - 20650V5000 - 20650V5200 - 2066029R00

ESTICADOR DE ESCAPE

NISSAN BLUEBIRD (1984 A 1990)

72x62x35mm | 2f-d11mm

F1200-I NO. 39241-01E25 - 39241-01E26 - 39241-01E27 - 39241-01E28 - 39241-01E85 - 39241-01E86 - 39241-01E8...

FOLE DA TRANSMISSÃO LADO DA RODA

NISSAN BLUEBIRD 1.6 - 1.8 - 2.0

d97x96mm | 1f-d86mm 1f-d22mm

F1201-I NO. 39741-01E00 - 39741-01E25 - 39741-01E26 - 39741-01E28 - 39741-01E88 - 39741-01E89

FOLE DA TRANSMISSÃO LADO DA CAIXA

NISSAN BLUEBIRD 1.6 - 1.8AT - 1.8 MT - 2.0 MT

d95x100mm | 1f-d84mm 1f-d22mm

F1202-I NO. 38241-01E26 - 39241-10E02 - 39241-10E25 - 39241-10E26 - 39241-10E27 - 39241-10E28 - 39241-10E29 - 39...

FOLE DE TRANSMISSÃO JUNTO À RODA

NISSAN BLUEBIRD 1.8 - 2.0

d109x96mm | 1f-d90mm-1f-d23mm

F1203-I NO. 39741-10E00 - 39741-10E25

FOLE DA TRANSMISSÃO LADO DA CAIXA

NISSAN BLUEBIRD 1.8 TURBO T12-18 ET - 2.0 U11-LD 20T - 2.0 U11-CA20S - 2.0 E-WHU12

d102x103mm | 1f-d90mm 1fd24mm

F1333-I NO. 48203-10V00 - 48203-10V25 - 48203-33P00 - 48203-33P01 - 48203-41B27 - 48203-50Y25 - 48204-53Y01 - 4...

FOLE DIRECÇÃO ASSISTIDA DIREITO E ESQUERDO

NISSAN BLUEBIRD (T72 , T12, U12) 1.6 03.1986/06.1990 61KW 83VB 1598CC CA16S - NISSAN BLUEBIRD (T72 , T12, U12) 1.8 i 16V (RLT72) 02.1989/12.1990 95KW 129CV 1809CC CA18DE 2125304 - NISSAN BLUEBIRD (T72 , T12, U12) 2.0 (T12) 12.1985/12.1987 75KW 102CV 1974CC CA20S 7105411 - NISSAN BLUEBIRD (T72 , T12, U12) 2.0 D (SLT72, T12) 03.1986/12.1990 49KW 67CV 1952CC LD20 7105413 2125300 - NISSAN BLUEBIRD (T7...

d69x160mm | 1f-d45mm 1f-d9mm

F4006 NO. 30542-03E10 - 30542-E9000

FOLE FORQUILHA GARFO EMBRAIAGEM

NISSAN BLUEBIRD (910): 1.6 01.1980/11.1983 60KW 82CV 1595CC - NISSAN BLUEBIRD (910): 1.8 01.1980/12.1983 65KW 88CV 1770CC - NISSAN BLUEBIRD (910): 2.0 i 01.1982/12.1983 80KW 109CV 1952CC - NISSAN BLUEBIRD (910): 2.0 D 01.1980/12.1983 44KW 60CV 1952CC - NISSAN BLUEBIRD Traveller (W910): 1.8 01.1980/05.1984 65KW 88CV 1770CC - NISSAN BLUEBIRD Traveller (W910): 2.0 D 01.1980/05.1984 44KW 60CV 1952CC -...

94x54x49mm

KF1203-I NO. 3974110E00

KIT FOLE TRANSMISSÃO JUNTO CAIXA

NISSAN BLUEBIRD Station Wagon (WU11) 2.0 i (De 04-1984 Até 12-1990) 77kW 105CV 1974cc Combi NISSAN BLUEBIRD Station Wagon (WU11) 2.0 (De 04-1986 Até 09-1990) 75kW 102CV 1974cc Combi NISSAN BLUEBIRD Station Wagon (WU11) 2.0 D (De 04-1984 Até 01-1988) 43kW 58CV 1952cc Combi NISSAN BLUEBIRD Station Wagon (WU11) 2.0 D (De 03-1986 Até 12-1990) 49kW 67CV 1952cc Combi NISSAN BLUEBIRD Hatchback (T72 -...

d102x103mm | 1f-d24mm 1f-d90mm

KF1625 NO. 3924103A25 - 3924103A26

KIT DE FOLE DO CARDAN JUNTO À RODA

NISSAN BLUEBIRD 1.6 (1983 A 1990)

d91x86mm | 1f-d20mm 1f-d75mm

KF1635 NO. 3924101E00 - 3924101E25 - 3924101E26 - 3924101E27 - 3924101E28 - 3924101E29 - 3924101E85 - 3924101E...

KIT DE FOLE DO CARDAN LADO DA RODA

NISSAN BLUEBIRD 1.6 (12-1983 A 02-1986) - 1.8 (04-1984 A 02-1986) - 2.0 (09-1987 A 05-1988) - 2.OI (09-1987 A 05-1990) - 2.0I - WAGON (09-1987 A 10-1990) - 2.0D (04-1984 A 10-1990) - 2.0D WAGON (02-1986 A 10-1990) - 2.0 TD (04-1984 A 02-1986)

d97x96mm | 1f-d86mm 1f-d22mm

KF1645 NO. 38241-01E26 - 3824101E26 - 39241-10E25 - 39241-10E26 - 39241-10E27 - 39241-10E28 - 39241-10E29 - 39...

KIT DE FOLE DO CARDAN JUNTO À RODA

NISSAN BLUEBIRD 1.8 - 2.0 - 2.0i - 2.0D (1983 A 1990)

d108x92mm | 1f-d95mm 1f-d23mm

NISSAN BLUEBIRD-U12-U13-U14-910

Ralpi, Lda.

KF1691 NO. 39241-01E29 - 39741-4F125

KIT DE FOLE DO CARDAN JUNTO Á RODA

NISSAN BLUEBIRD 1.6 - 1-8 - 2.0 - 2.0D - 2.0i - 2.0TD (1983 A 1990)

d94x95mm | 1f-d80mm 1f-d21mm

KUBT3011 NO. 44120-08E25 - 44120-3J225 - 44120-3Y525 - 44120-61E25 - 44120-61E26 - 44120-6J025 - 44120-6J026 - 44...

KIT BORRACHAS TRÁVAO PINÇA DE TRAS LUCAS/GIRLING/MANDO/TOKICO/TRW 34MM

NISSAN BLUEBIRD (T72 , T12, U12): 1.8 i 16V (RLT72) 02.1989/12.1990 95KW 129CV 1809CC - NISSAN BLUEBIRD (T72 , T12, U12): 2.0 i (HLT72, T12) 12.1985/12.1990 77KW 105CV 1974CC

d45x11mm d38x2mm d25x7mm ... | 1f-d24mm 1f-d32mm 1f-d11mm 1f-d10mm 1f-d12...

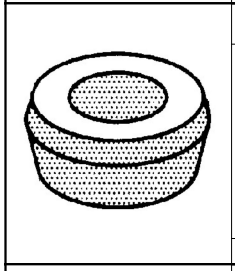

L0014 NO. 55119-V6000 - 55135-90R00 - 56119-32201 - 56119-G8100 - 56119-V6000

CASQUILHO AMORTECEDOR DIAMETRO 16MM

NISSAN BLUEBIRD (910): 1.6 01.1980/11.1983 60KW 82CV 1595CC - NISSAN BLUEBIRD (910): 1.8 01.1980/12.1983 65KW 88CV 1770CC - NISSAN BLUEBIRD (910): 2.0 D 01.1980/12.1983 44KW 60CV 1952CC - NISSAN BLUEBIRD Traveller (W910): 1.8 01.1980/05.1984 65KW 88CV 1770CC - NISSAN BLUEBIRD Traveller (W910): 2.0 D 01.1980/05.1984 44KW 60CV 1952CC

d30x19mm | d26mm 1f-d16mm

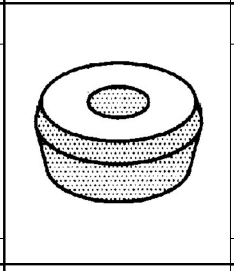

L0014-A NO. 55119-V6000 - 55135-90R00 - 56119-32201 - 56119-G8100 - 56119-V6000

CASQUILHO AMORTECEDOR DIAMETRO 16MM

NISSAN BLUEBIRD (910): 1.6 01.1980/11.1983 60KW 82CV 1595CC - NISSAN BLUEBIRD (910): 1.8 01.1980/12.1983 65KW 88CV 1770CC - NISSAN BLUEBIRD (910): 2.0 D 01.1980/12.1983 44KW 60CV 1952CC - NISSAN BLUEBIRD Traveller (W910): 1.8 01.1980/05.1984 65KW 88CV 1770CC - NISSAN BLUEBIRD Traveller (W910): 2.0 D 01.1980/05.1984 44KW 60CV 1952CC

d30x19mm | d26mm 1f-d11mm

L1071 NO. 54476-07S00 - 54476-51S10 - 54476-W1010 - 54477-G8010

CASQUILHO DA BARRA DE TORÇÃO

NISSAN BLUEBIRD 910

d51x27mm | 1f-d16mm

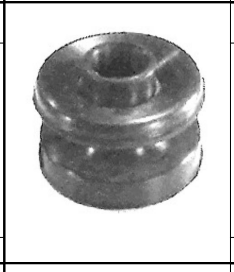

L1072 NO. 54476-G8010

CASQUILHO DA BARRA DE TORÇÃO

NISSAN BLUEBIRD 910

d50x30mm | 1f-d16mm

L3030 NO. 48544-H1000 - MB192278

ESTICADOR BRAÇO SUSPENSAO RODA EIXO TRASEIRO TRANSVERSAL (GASTA 2 UNIDADES)

NISSAN BLUEBIRD (U11): 1.8 11.1983/06.1988 66KW 90CV 1809CC - NISSAN BLUEBIRD (U11): 1.8 Turbo 04.1984/05.1990 99KW 135CV 1809CC - NISSAN BLUEBIRD (U11): 2.0 i 04.1984/01.1988 77KW 105CV 1974CC - NISSAN BLUEBIRD (U11): 2.0 D 04.1984/01.1988 43KW 58CV 1952CC - NISSAN BLUEBIRD (U11): 2.0 TD 11.1983/12.1985 62KW 84CV 1952CC - NISSAN BLUEBIRD Station Wagon (WU11): 2.0 i 04.1984/12.1990 77KW 105CV 1974...

d32x19mm | 1f-d16mm

L3159 NO. 11248-51E09

CASQUILHO DA SUSPENSÃO DO MOTOR PARTE DE TRÁS

NISSAN BLUEBIRD (T72 , T12, U12) 1.6 (De 1986.03 Até 1990.06) 61kW 83cv 1598cm3 três volumes - NISSAN BLUEBIRD (T72 , T12, U12) 1.8 i 16V (RLT72) (De 1989.02 Até 1990.12) 95kW 129cv 1809cm3 três volumes - NISSAN BLUEBIRD (T72 , T12, U12) 2.0 i (HLT72, T12) (De 1985.12 Até 1990.12) 77kW 105cv 1974cm3 três volumes - NISSAN BLUEBIRD (T72 , T12, U12) 2.0 D (SLT72, T12) (De 1986.03 Até 1...

d29x21mm | 1f-d18mm

L3160 NO. 11248-51E01

CASQUILHO DA SUSPENSÃO DO MOTOR PARTE DA FRENTE

NISSAN BLUEBIRD (T72 , T12, U12) 1.6 (De 1986.03 Até 1990.06) 61kW 83cv 1598cm3 três volumes - NISSAN BLUEBIRD (T72 , T12, U12) 1.8 i 16V (RLT72) (De 1989.02 Até 1990.12) 95kW 129cv 1809cm3 três volumes - NISSAN BLUEBIRD (T72 , T12, U12) 2.0 D (SLT72, T12) (De 1986.03 Até 1990.12) 49kW 67cv 1952cm3 três volumes -

d36x33mm | 1f-22x17mm

L3201 NO. 34550-5M400 - 34557-2F000 - 34557-2F010 - 34557-50J00 - 34557-51E05 - 34557-56E05

CASQUILHO DA ALAVANCA DE VELOCIDADES

NISSAN BLUEBIRD (T72 , T12, U12) 1.6 12.1985/02.1990 66KW 90CV 1598CC CA16S - NISSAN BLUEBIRD (T72 , T12, U12) 1.6 03.1986/06.1990 61KW 83CV 1598CC CA16S - NISSAN BLUEBIRD (T72 , T12, U12) 1.8 i 16V (RLT72) 02.1989/12.1990 95KW 129CV 1809CC CA18DE 2125304 - NISSAN BLUEBIRD (T72 , T12, U12) 1.8 Turbo 12.1985/05.1990 99KW 135CV 1809CC CA18T - NISSAN BLUEBIRD (T72 , T12, U12) 2.0 (T12) 12.1985/12.198...

d43x28mm | c21mm d36mm 1f-d15mm

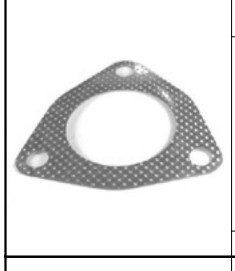

M6040 NO. 20691-01E80 - 20711-01E00

JUNTA DE ESCAPE

NISSAN BLUEBIRD (1984 A 1990)

102x100mm | 1f-d58mm

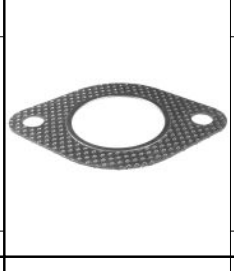

M6105 NO. 20692-31G02 - 20692-M3060 - 20692-M3080 - 20692-V6200

JUNTA DE ESCAPE

NISSAN BLUEBIRD (1980 A 1990)

116x80x2mm | 1f-d49mm

R8006 NO. 21503-B5010

TUBO INFERIOR DO RADIADOR

NISSAN 620 1.5 (1972 A 1979)

B260-d34/34mm | 75-200100mm

R8006 NO. 21503-B5010

TUBO INFERIOR DO RADIADOR

NISSAN BLUEBIRD 1.3 (1965 A 1967)

B260-d34/34mm | 75-200100mm

R8016 NO. 21501-R5700 - 21501-V9600

TUBO SUPERIOR DO RADIADOR

NISSAN BLUEBIRD (910) 2.0 i 01.1982/12.1983 80KW 109CV 1952CC Z20E 7105376 - NISSAN BLUEBIRD três volumes (910) 1.9 i 01.1982/05.1984 80KW 109CV 1952CC Z20E 7105376

B260-d34/34mm | 85-110-85mm

R8121 NO. 21501-W2300

TUBO SUPERIOR DO RADIADOR

NISSAN BLUEBIRD 1800CC

B270-d32/32mm | 110-140-70mm

S1192 NO. 54500-0E000 - 54500-2F900 - 54500-86J00 - 54501-50J10 - 54501-50J10AA - 54501-86J00 - 54560-30R10 ...

SILENT-BLOC DO BRAÇO SUSPENSÃO FRENTE PARTE CENTRAL (GASTA 2 UNIDADES)

NISSAN BLUEBIRD (U11): 1.8 11.1983/06.1988 66KW 90CV 1809CC - NISSAN BLUEBIRD (U11): 1.8 Turbo 04.1984/05.1990 99KW 135CV 1809CC - NISSAN BLUEBIRD (U11): 2.0 i 04.1984/01.1988 77KW 105CV 1974CC - NISSAN BLUEBIRD (U11): 2.0 D 04.1984/01.1988 43KW 58CV 1952CC - NISSAN BLUEBIRD (U11): 2.0 TD 11.1983/12.1985 62KW 84CV 1952CC - NISSAN BLUEBIRD Station Wagon (WU11): 2.0 i 04.1984/12.1990 77KW 105CV 1974...

d38x50mm | c40mm 1f-d18mm

S1218 NO. 55120-8H500 - 55120-8H505 - 5512050C00 - 55152-50A10 - 5515250J00 - 5515265J00 - 55157-50A10 - 55157...

SILENT-BLOC DO BRAÇO DA SUSPENSÃO DE TRÁS

NISSAN BLUEBIRD (U11): 1.8 11.1983/06.1988 66KW 90CV 1809CC - NISSAN BLUEBIRD (U11): 1.8 Turbo 04.1984/05.1990 99KW 135CV 1809CC

d38x40mm | d34mm 1f-d14mm

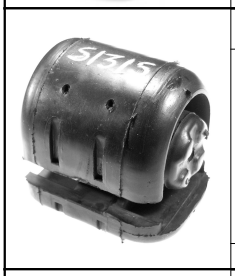

S1315 NO. 54500-41U00AA - 54501-0M060S - 54501-41U00AA - 54570-0M000 - 54570-0M010 - 54570-0M020 - 54570-50Y10...

SILENT-BLOC INFERIOR DO BRAÇO DA SUSPENSÃO FRENTE

NISSAN BLUEBIRD Hatchback (T72, T12): 1.8 i 16V (FRLT72) 02.1989/12.1990 95KW 129CV 1809CC

68x68x59mm

S1453 NO. 54590-01E00

SILENT-BLOC DO BRACO DA SUSPENSÃO DA FRENTE PARTE INFERIOR

NISSAN BLUEBIRD (U11): 1.8 11.1983/06.1988 66KW 90CV 1809CC - NISSAN BLUEBIRD (U11): 1.8 Turbo 04.1984/05.1990 99KW 135CV 1809CC - NISSAN BLUEBIRD (U11): 2.0 i 04.1984/01.1988 77KW 105CV 1974CC - NISSAN BLUEBIRD (U11): 2.0 D 04.1984/01.1988 43KW 58CV 1952CC - NISSAN BLUEBIRD (U11): 2.0 TD 11.1983/12.1985 62KW 84CV 1952CC - NISSAN BLUEBIRD Station Wagon (WU11): 2.0 i 04.1984/12.1990 77KW 105CV 1974...

d38.6x50mm | c40mm 1f-d18.2mm

S1453 NO. 54590-01E00

SILENT-BLOC DO BRACO DA SUSPENSÃO DA FRENTE PARTE INFERIOR

NISSAN BLUEBIRD

d38.6x50mm | c40mm 1f-d18.2mm

S1612 NO. 54131-H1000

SILENT-BLOC DO BRAÇO SUSPENSÃO DA FRENTE INFERIOR

NISSAN BLUEBIRD (U11) (1983 A 1990)

d28x70mm | 1f-d10mm

S1878 NO. 55045-8H500 - 55045-D0100 - 55110-8H505

SILENT-BLOC DO BRAÇO SUSPENSÃO TRANSVERSAL DE TRÁS INFERIOR

NISSAN BLUEBIRD (T72 , T12, U12) 1.6 (De 03.1986 Até 06.1990) 61kW 83cv 1598cm3 três volumes - NISSAN BLUEBIRD (T72 , T12, U12) 1.8 Turbo (De 12.1985 Até 05.1990) 99kW 135cv 1809cm3 três volumes - NISSAN BLUEBIRD (T72 , T12, U12) 1.8 i 16V (RLT72) (De 02.1989 Até 12.1990) 95kW 129cv 1809cm3 três volumes - NISSAN BLUEBIRD (T72 , T12, U12) 2.0 (T12) (De 12.1985 Até 12.1987) 75kW 102cv 1974cm3 três v...

d51x55mm | d48mm c35mm 1f-d12mm

T1028 NO. 55149-50A00 - 58510-29010

BATENTE DA BARRA ESTABILIZADORA DE TRÁS (CENTRO)

NISSAN SUNNY II Hatchback (N13): 1.3 06.1986/10.1988 44KW 60CV 1269CC - NISSAN SUNNY II Hatchback (N13): 1.4 LX 01.1989/08.1991 55KW 75CV 1392CC - NISSAN SUNNY II Hatchback (N13): 1.4 10.1988/09.1990 60KW 82CV 1392CC - NISSAN SUNNY II Hatchback (N13): 1.6 i 06.1986/10.1990 54KW 73CV 1597CC - NISSAN SUNNY II Hatchback (N13): 1.6 06.1986/10.1988 62KW 84CV 1597CC - NISSAN SUNNY II Hatchback (N13): 1....

58x57x40mm | 1f-d23mm

T1102 NO. 54613-A0100 - 54613-R0400

BATENTE DA BARRA ESTABILIZADORA

NISSAN BLUEBIRD 910, C31, F30, R30, S110 1972/»»»

32x29x39mm | 1f-d21mm

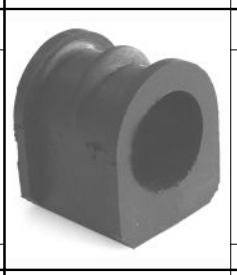

T1113 NO. 54612-50Y00 - 54612-58Y10 - 54612-60Y00

BATENTE DA BARRA ESTABILIZADORA

NISSAN BLUEBIRD (T72 , T12, U12): 1.8 i 16V (RLT72) 02.1989/12.1990 95KW 129CV 1809CC - NISSAN BLUEBIRD (T72 , T12, U12): 2.0 i (HLT72, T12) 12.1985/12.1990 77KW 105CV 1974CC

47x39x40mm | 1f-d27.5mm

U0309 NO. 55036-50A00 - 55036-F4200

ANILHA MOLA ESPIRAL SUSPENSAO FRENTE (GASTA 2 UNIDADES)

NISSAN BLUEBIRD (T72 , T12, U12): 2.0 i (HLT72, T12) 12.1985/12.1990 77KW 105CV 1974CC

d143x9mm | 1f-d104mm

UCRZ1048 NO. 37125-VB9X5 - 39625-21002 - 37126-C9425 - 37126-VB925 - 39625-21001 - 39625-21003 - 39625-21004 ...

CRUZETA TRANSMISSÃO VEIO LONGITUDINAL D28X80MM

NISSAN BLUEBIRD (910) 1.8 01.1980/12.1983 65KW 88CV 1770CC L18S 7105347 - NISSAN BLUEBIRD (910) 2.0 D 01.1980/12.1983 44KW 60CV 1952CC LD20 7105354 - NISSAN BLUEBIRD Traveller (W910) 1.8 01.1980/05.1984 65KW 88CV 1770CC L18S 7105301 7105349 - NISSAN BLUEBIRD Traveller (W910) 2.0 D 01.1980/05.1984 44KW 60CV 1952CC LD20 7105355 - NISSAN BLUEBIRD três volumes (910) 1.8 01.1980/05.1984 66KW 90CV 1770C...

80x80x28mm

UCRZ1072 NO. 3712514600 - 3712514601 - 3712514625 - 3712514626 - 3712514627 - 373014600

CRUZETA TRANSMISSÃO VEIO LONGITUDINAL D25X64MM

NISSAN BLUEBIRD (910) 1.6 (De 01.1980 Até 11.1983) 60kW 82cv 1595cm3 três volumes - NISSAN BLUEBIRD (910) 1.8 (De 01.1980 Até 12.1983) 65kW 88cv 1770cm3 três volumes - NISSAN BLUEBIRD (910) 2.0 D (De 01.1980 Até 12.1983) 44kW 60cv 1952cm3 três volumes - NISSAN BLUEBIRD (910) 2.0 i (De 01.1982 Até 12.1983) 80kW 109cv 1952cm3 três volumes - NISSAN BLUEBIRD Coupé (910) 2.0 (De 01.1982 Até 01.1983) 80...

d25x65x46mm

UPCR5000 NO. 40224-01J0A - 40224-01L00 - 40224-43N00 - 40224-43N0A - 40224-JY00A

PORCA DA RODA CHAVE 21 M12X1,25X25MM (BASE CONICA)

NISSAN BLUEBIRD (910) 1.6 (De 01.1980 Até 11.1983) 60kW 82cv 1595cm3 três volumes - NISSAN BLUEBIRD (910) 1.8 (De 01.1980 Até 12.1983) 65kW 88cv 1770cm3 três volumes - NISSAN BLUEBIRD (910) 2.0 D (De 01.1980 Até 12.1983) 44kW 60cv 1952cm3 três volumes - NISSAN BLUEBIRD (910) 2.0 i (De 01.1982 Até 12.1983) 80kW 109cv 1952cm3 três volumes - NISSAN BLUEBIRD (T72 , T12, U12) 1.6 (De 03.1986 Até 06.199...

d21x25mm | M12x1,25mm

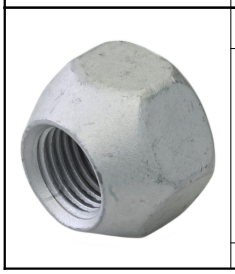

UPCR5015 NO. 40224-21000 - 40224-21001 - 40224-99501 - 40224-CZ64A - 40224-EJ20A - 40224-G9501

PORCA DA RODA CHAVE 21 M12X1,25X16MM (BASE CONICA)

NISSAN BLUEBIRD (910) 1.8 (01.1980 - 12.1983) 65kw 88cv 1770cm3 três volumes NISSAN BLUEBIRD (910) 2.0 D (01.1980 - 12.1983) 44kw 60cv 1952cm3 três volumes NISSAN BLUEBIRD (T72 , T12, U12) 1.6 (03.1986 - 06.1990) 61kw 83cv 1598cm3 três volumes NISSAN BLUEBIRD (T72 , T12, U12) 1.6 (12.1985 - 02.1990) 66kw 90cv 1598cm3 três volumes NISSAN BLUEBIRD (T72 , T12, U12) 1.8 Turbo (12.1985 - 05.1990) 99kw...

d21x16mm | M12x16mm

URTE6003 NO. 38342-8H500

RETENTOR VEIO DIFERENCIAL TRANSMISSÃO D39X59X8MM

NISSAN BLUEBIRD (U11): 1.8 11.1983/06.1988 66KW 90CV 1809CC - NISSAN BLUEBIRD (U11): 1.8 Turbo 04.1984/05.1990 99KW 135CV 1809CC - NISSAN BLUEBIRD (U11): 2.0 i 04.1984/01.1988 77KW 105CV 1974CC - NISSAN BLUEBIRD (U11): 2.0 D 04.1984/01.1988 43KW 58CV 1952CC - NISSAN BLUEBIRD (U11): 2.0 TD 11.1983/12.1985 62KW 84CV 1952CC - NISSAN BLUEBIRD Station Wagon (WU11): 2.0 i 04.1984/12.1990 77KW 105CV 19...

d59,35x13,5x8mm | 1f-d37,75mm

NISSAN BLUEBIRD-U12-U13-U14-910

Ralpi, Lda.

URTE6003 NO. 38342-8H500

RETENTOR VEIO DIFERENCIAL TRANSMISSÃO D39X59X8MM

NISSAN BLUEBIRD (U11): 1.8 11.1983/06.1988 66KW 90CV 1809CC - NISSAN BLUEBIRD (U11): 1.8 Turbo 04.1984/05.1990 99KW 135CV 1809CC - NISSAN BLUEBIRD (U11): 2.0 i 04.1984/01.1988 77KW 105CV 1974CC - NISSAN BLUEBIRD (U11): 2.0 D 04.1984/01.1988 43KW 58CV 1952CC - NISSAN BLUEBIRD (U11): 2.0 TD 11.1983/12.1985 62KW 84CV 1952CC - NISSAN BLUEBIRD Station Wagon (WU11): 2.0 i 04.1984/12.1990 77KW 105CV 19...

d59,35x13,5x8mm | 1f-d37,75mm

URTE6010 NO. 32136U0100

RETENTOR CAIXA VELOCIDADES D35X50X11MM

NISSAN 200SX (S13) | 240SX 1.8 Turbo 07.1988/11.1993 124KW 169CV 1809CC CA18DET 7105459 - NISSAN 280ZX,ZXT (HGS130) | 280ZX,XZT / FAIRLADY 2.8 10.1978/06.1983 103KW 140CV 2753CC L28E 7105338 - NISSAN 280ZX,ZXT (HGS130) | 280ZX,XZT / FAIRLADY 2.8 02.1980/09.1982 108KW 147CV 2753CC L28E 7105346 - NISSAN 280ZX,ZXT (HGS130) | 280ZX,XZT / FAIRLADY 2.8 01.1982/02.1984 110KW 150CV 2753CC L28E 7105371 - N...

d50x11mm | 1f-d32mm

UTR0608 NO. 16401-15210 - 21430-01F00 - 21430-01F01 - 21430-01F02 - 21430-50A02 - 2143001F99 - 214300F000 - 2143...

TAMPÃO RADIADOR

NISSAN BLUEBIRD (910) 2.0 D (De 1980.01 Até 1983.12) 44kW 60cv 1952cm3 três volumes -
NISSAN BLUEBIRD Traveller (W910) 2.0 D (De 1980.01 Até 1984.05) 44kW 60cv 1952cm3 Combi -
NISSAN BLUEBIRD (U11) 1.8 (De 1983.11 Até 1988.06) 66kW 90cv 1809cm3 três volumes -
NISSAN BLUEBIRD (U11) 1.8 Turbo (De 1984.04 Até 1990.05) 99kW 135cv 1809cm3 três volumes -
NISSAN BLUEBIRD (U11) 2.0 ...

d64x24mm | d28x21mm

UTR0630 NO. 2143001F02 - 21430G9604

TAMPÃO RADIADOR

NISSAN BLUEBIRD Hatchback (T72, T12) 1.6 (De 1986.03 Até 1991.06) 66kW 90cv 1598cm3 Hatchback -
NISSAN BLUEBIRD Hatchback (T72, T12) 1.8 i 16V (FRLT72) (De 1989.02 Até 1990.12) 95kW 129cv 1809cm3 Hatchback -
NISSAN BLUEBIRD Hatchback (T72, T12) 1.8 Turbo (De 1985.12 Até 1992.11) 99kW 135cv 1809cm3 Hatchback -
NISSAN BLUEBIRD Hatchback (T72, T12) 2.0 (T12) (De 1985.12 Até 1987.1...

d59/78x29mm | d38x25mm

Y3204 NO. 402033JK0B - 402033JK1C - 43200-31U00 - 43200-31U05 - 43200-31U50

PARAFUSO DA RODA CAVILHA M12X1,25X46MM

NISSAN BLUEBIRD (T72 , T12, U12) 2.0 i (HLT72, T12) (De 12.1985 Até 12.1990) 77kW 105cv 1974cm3 três volumes -

c46mm | M12x1,25mm

Y3240 NO. 40222-0F002 - 40222-0F00A - 40222-15C01 - 40222-21001 - 40222-4P000 - 40222-A0800 - 40222-N3200

PARAFUSO DA RODA CAVILHA M12X1,25X44MM

NISSAN BLUEBIRD (T72 , T12, U12) 1.6 12.1985/02.1990 66KW 90CV 1598CC CA16S - NISSAN BLUEBIRD (T72 , T12, U12) 1.6 03.1986/06.1990 61KW 83CV 1598CC CA16S - NISSAN BLUEBIRD (T72 , T12, U12) 1.8 i 16V (RLT72) 02.1989/12.1990 95KW 129CV 1809CC CA18DE 2125304 - NISSAN BLUEBIRD (T72 , T12, U12) 1.8 Turbo 12.1985/05.1990 99KW 135CV 1809CC CA18T - NISSAN BLUEBIRD (T72 , T12, U12) 2.0 (T12) 12.1985/12.198...

d18x39mm | M12x1,25mm

Y3240 NO. 40222-0F002 - 40222-0F00A - 40222-15C01 - 40222-21001 - 40222-4P000 - 40222-A0800 - 40222-N3200

PARAFUSO DA RODA CAVILHA M12X1,25X44MM

NISSAN BLUEBIRD (910) 1.6 01.1980/11.1983 60KW 82CV 1595CC L16 - NISSAN BLUEBIRD (910) 1.8 01.1980/12.1983 65KW 88CV 1770CC L18S 7105347 - NISSAN BLUEBIRD (910) 2.0 D 01.1980/12.1983 44KW 60CV 1952CC LD20 7105354 - NISSAN BLUEBIRD (910) 2.0 i 01.1982/12.1983 80KW 109CV 1952CC Z20E 7105376 - NISSAN BLUEBIRD Coupé (910) 2.0 01.1982/01.1983 80KW 109CV 1952CC Z20E - NISSAN BLUEBIRD três volumes (910) ...

d18x39mm | M12x1,25mm

Y3240 NO. 40222-0F002 - 40222-0F00A - 40222-15C01 - 40222-21001 - 40222-4P000 - 40222-A0800 - 40222-N3200

PARAFUSO DA RODA CAVILHA M12X1,25X44MM

NISSAN BLUEBIRD (U11) 1.8 11.1983/06.1988 66KW 90CV 1809CC CA18S - NISSAN BLUEBIRD (U11) 1.8 Turbo 04.1984/05.1990 99KW 135CV 1809CC CA18T - NISSAN BLUEBIRD (U11) 2.0 D 04.1984/01.1988 43KW 58CV 1952CC LD20 7105400 - NISSAN BLUEBIRD (U11) 2.0 i 04.1984/01.1988 77KW 105CV 1974CC CA20E 7105399 - NISSAN BLUEBIRD (U11) 2.0 TD 11.1983/12.1985 62KW 84CV 1952CC LD20T

d18x39mm | M12x1,25mm

Y3240 NO. 40222-0F002 - 40222-0F00A - 40222-15C01 - 40222-21001 - 40222-4P000 - 40222-A0800 - 40222-N3200

PARAFUSO DA RODA CAVILHA M12X1,25X44MM

NISSAN BLUEBIRD Traveller (W910) 1.8 01.1980/05.1984 65KW 88CV 1770CC L18S 7105301 7105349 - NISSAN BLUEBIRD Traveller (W910) 2.0 D 01.1980/05.1984 44KW 60CV 1952CC LD20 7105355

d18x39mm | M12x1,25mm

Y3240 NO. 40222-0F002 - 40222-0F00A - 40222-15C01 - 40222-21001 - 40222-4P000 - 40222-A0800 - 40222-N3200

PARAFUSO DA RODA CAVILHA M12X1,25X44MM

NISSAN BLUEBIRD Station Wagon (WU11) 1.6 12.1985/02.1990 66KW 90CV 1598CC CA16S - NISSAN BLUEBIRD Station Wagon (WU11) 2.0 04.1986/09.1990 75KW 102CV 1974CC CA20S 7105415 - NISSAN BLUEBIRD Station Wagon (WU11) 2.0 D 04.1984/01.1988 43KW 58CV 1952CC LD20 7105403 - NISSAN BLUEBIRD Station Wagon (WU11) 2.0 D 03.1986/12.1990 49KW 67CV 1952CC LD20 7105416 - NISSAN BLUEBIRD Station Wagon (WU11) 2.0 i 04...

d18x39mm | M12x1,25mm

NISSAN CABALL

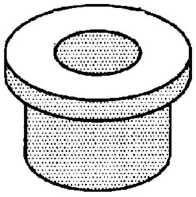

L1024 NO. 35129-4401 - 35129-4401-P - 55046-S9000

CASQUILHO DE MOLAS FRENTE

NISSAN CABALL

d41x44mm | d32mm 1f-d19mm

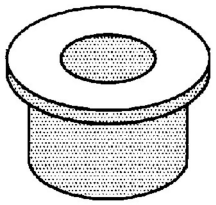

L1025 NO.

CASQUILHO DE MOLAS TRÁS

NISSAN CABALL

d46x44mm | d36mm 1f-d21mm

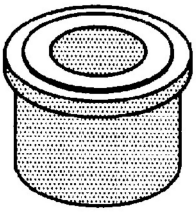

L1026 NO. 55046-76000

CASQUILHO DE MOLAS TRÁS

NISSAN CABALL

d36x42mm | d32mm 1f-d19mm

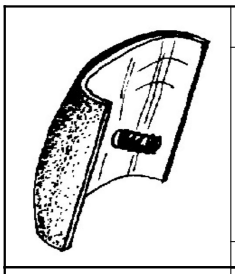

A1023 NO. 55066-0T80A - 55207-T9021

APOIO BATENTE DE MOLA TRÁS (GASTA 4 UNIDADES)

NISSAN CABSTAR (F22, H40): 2.0 (F22) 01.1982/06.1992 64KW 87CV 1952CC - NISSAN CABSTAR (F22, H40): 2.0 (F22) 01.1982/06.1992 66KW 90CV 1952CC - NISSAN CABSTAR (F22, H40): 2.3 TD (F22) 01.1982/06.1992 51KW 69CV 2289CC - NISSAN CABSTAR (F22, H40): 2.3 TD (F22) 01.1982/06.1992 56KW 76CV 2289CC - NISSAN CABSTAR (F22, H40): 2.5 D (F22) 02.1983/12.1990 53KW / 72CV 2488CC - NISSAN CABSTAR (F22, H40): 2.5...

98x85x30mm | 1p-d8-20mm

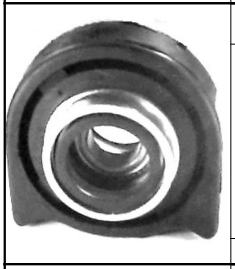

A1249 NO. 37520-77200 - 37521-J2100 - 37521-J5125

APOIO DO VEIO DA TRANSMISSÃO

NISSAN CABSTAR

120x120x62mm | 1f-d30mm

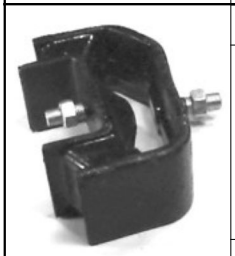

A1364 NO. 11321-11T00 - 11321-6T300 - 11321-T7201 - 11321-T7211

APOIO CAIXA VELOCIDADES ESQUERDO

NISSAN CABSTAR (F22, H40): 2.3 TD (F22) 01.1982/06.1992 51KW 69CV 2289CC - NISSAN CABSTAR (F22, H40): 2.3 TD (F22) 01.1982/06.1992 56KW 76CV 2289CC - NISSAN CABSTAR (F22, H40): 2.5 D (F22) 02.1983/12.1990 53KW 72CV 2488CC - NISSAN CABSTAR (F22, H40): 2.5 TD 01.1989/12.1992 55KW 75CV 2494CC - NISSAN CABSTAR (F22, H40): 2.5 TD (F22) 10.1982/06.1992 59KW 80CV 2494CC - NISSAN CABSTAR (F22, H40): 2.7 ...

110x75x40mm | 1p-d10-25mm 1p-d8-21mm

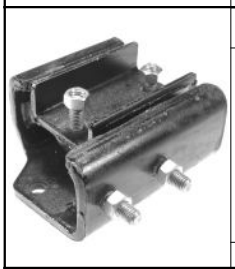

A1517 NO. 11320-W1000B - 11320-W1001

APOIO MOTOR PARTE DE TRÁS(CAIXA)

NISSAN CABSTAR

130x95x50mm | 4p-d8-16mm

A1676 NO. 55060-T3201

APOIO BATENTE DE MOLA TRÁS (GASTA 2 UNIDADES)

NISSAN CABSTAR (F22, H40): 2.0 (F22) 01.1982/06.1992 64KW 87CV 1952CC - NISSAN CABSTAR (F22, H40): 2.0 (F22) 01.1982/06.1992 66KW 90CV 1952CC - NISSAN CABSTAR (F22, H40): 2.3 TD (F22) 01.1982/06.1992 51KW 69CV 2289CC - NISSAN CABSTAR (F22, H40): 2.3 TD (F22) 01.1982/06.1992 56KW 76CV 2289CC - NISSAN CABSTAR (F22, H40): 2.5 D (F22) 02.1983/12.1990 53KW / 72CV 2488CC - NISSAN CABSTAR (F22, H40): 2.5...

145x132x65mm | 2p-d10-24mm

A1786 NO. 149021270 - 149022470

APOIO DE TRANSMISSÃO COM ROLAMENTO 35MM

NISSAN CABSTAR E (TL_, VL_): 90.32, 90.28, 95.32, 95.28 (TL0) 10.1998/10.2006 66KW 90CV 2664CC - NISSAN CABSTAR E (TL_, VL_): 28.10, 32.10 01.2004/11.2006 77KW 105CV 2953CC - NISSAN CABSTAR E (TL_, VL_): 105.35, 110.35, 110.45 (TL0) 10.1998/10.2006 78KW 106CV 2953CC - NISSAN CABSTAR E (TL_, VL_): 120.35, 120.45 (TL0) 10.1998/10.2006 88KW 120CV 2953CC - NISSAN CABSTAR E (TL_, VL_): 125.35, 125.45 (...

200x130x46mm | 1f-d35mm

A1793 NO. 55020-MB40D - 55070-LA30B

APOIO BATENTE DE MOLA TRÁS (GASTA 4 UNIDADES)

NISSAN NT400

84x55x25mm | 2p-d8x27mm

A2066 NO. 54050-0F000 - 54050-50W00 - 54050-50W0A - 54050-9X500 - 54050-MB40A - 54050-VK600 - 540500F00A

APOIO BATENTE BRAÇO DE SUSPENSAO FRENTE INFERIOR (GASTA 2 UNIDADES)

NISSAN CABSTAR (F24M, F24W): 28.11 DCI, 32.11 DCI, 35.11 DCI 2.5 (F24M) 09.2006/12.2013 81KW 110CV 2488CC - NISSAN CABSTAR (F24M, F24W): 28.12 DCI, 32.12 DCI, 34.12 DCI, 35.12 DCI 2.5 (F24M) 09.2006/12.2013 90KW 122CV 2488CC - NISSAN CABSTAR (F24M, F24W): 35.13 DCI, 45.13 DCI 2.5 (F24M) 09.2006/12.2012 96KW 131CV 2488CC - NISSAN CABSTAR (F24M, F24W): 35.14 DCI, 45.14 DCI 2.5 (F24M) 09.2006/12.2013...

82x59x48 | 1p-d8x22mm

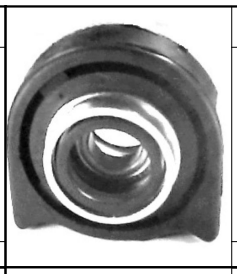

A1249 NO. 37520-77200 - 37521-J2100 - 37521-J5125

APOIO DO VEIO DA TRANSMISSÃO

NISSAN CABALL

120x120x62mm | 1f-d30mm

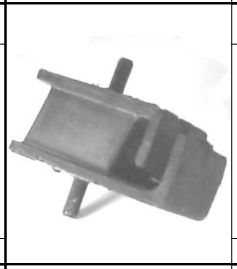

A1260 NO. 11220-10T03 - 11220-10T10 - 11220-10T11 - 11220-6T000 - 11220-6T300 - 11220-T6010 - 1122010T02 - 112...

APOIO DE MOTOR (GASTA 2 UNIDADES)

NISSAN CABSTAR (F22, H40): 2.3 TD (F22) 01.1982/06.1992 51KW 69CV 2289CC - NISSAN CABSTAR (F22, H40): 2.3 TD (F22) 01.1982/06.1992 56KW 76CV 2289CC - NISSAN CABSTAR (F22, H40): 2.5 D (F22) 02.1983/12.1990 53KW 72CV 2488CC - NISSAN CABSTAR (F22, H40): 2.5 TD 01.1989/12.1992 55KW 75CV 2494CC - NISSAN CABSTAR (F22, H40): 2.5 TD (F22) 10.1982/06.1992 59KW 80CV 2494CC - NISSAN CABSTAR (F22, H40): 2.7 ...

105x55x49mm | 2p-d10-22mm

A1365 NO. 11320-11T00 - 11320-6T300 - 11320-T7201 - 11320-T7211

APOIO CAIXA VELOCIDADES DIREITO

NISSAN CABSTAR (F22, H40): 2.3 TD (F22) 01.1982/06.1992 51KW 69CV 2289CC - NISSAN CABSTAR (F22, H40): 2.3 TD (F22) 01.1982/06.1992 56KW 76CV 2289CC - NISSAN CABSTAR (F22, H40): 2.5 D (F22) 02.1983/12.1990 53KW 72CV 2488CC - NISSAN CABSTAR (F22, H40): 2.5 TD 01.1989/12.1992 55KW 75CV 2494CC - NISSAN CABSTAR (F22, H40): 2.5 TD (F22) 10.1982/06.1992 59KW 80CV 2494CC - NISSAN CABSTAR (F22, H40): 2.7 T...

110x75x40mm | 1p-d10-25mm 1p-d8-21mm

A1559 NO. 11220-11N00 - 11220-27G00 - 11220-35V00 - 11220-36N00 - 11220-40N00 - 11220-9X50A - 11220-F3900 - 11...

APOIO DE MOTOR (GASTA 2 UNIDADES)

NISSAN CABSTAR E (TL_, VL_): 90.32, 90.28, 95.32, 95.28 (TL0) 10.1998/10.2006 66KW 90CV 2664CC - NISSAN CABSTAR E (TL_, VL_): 28.10, 32.10 01.2004/11.2006 77KW 105CV 2953CC - NISSAN CABSTAR E (TL_, VL_): 105.35, 110.35, 110.45 (TL0) 10.1998/10.2006 78KW 106CV 2953CC - NISSAN CABSTAR E (TL_, VL_): 120.35, 120.45 (TL0) 10.1998/10.2006 88KW 120CV 2953CC - NISSAN CABSTAR E (TL_, VL_): 125.35, 125.45 (...

110x60x60mm | 2p-d10-20mm

A1714 NO. 54050-01N00 - 54050-T3060 - 54050-T3061 - 54050-T5410 - 54050-T5411

APOIO BATENTE BRAÇO DE SUSPENSAO FRENTE INFERIOR (GASTA 2 UNIDADES)

NISSAN CABSTAR F22, E23, E24, 2.5 SD25 TD25, TD27 1992 157451 AGF22 - NISSAN ATLAS TD27 2WD/WT 02.1982/06.1992 157451 AGF22

180x65x65mm | 2f-d12mm

A1793 NO. 55020-MB40D - 55070-LA30B

APOIO BATENTE DE MOLA TRÁS (GASTA 4 UNIDADES)

NISSAN CABSTAR (F24M, F24W) 28.11 DCI, 32.11 DCI, 35.11 DCI 2.5 (F24M) 09.2006/12.2013 81KW 110CV 2488CC YD25DDTi - NISSAN CABSTAR (F24M, F24W) 28.12 DCI, 32.12 DCI, 34.12 DCI, 35.12 DCI 2.5 (F24M) 09.2006/12.2013 90KW 122CV 2488CC YD25DDTi - NISSAN CABSTAR (F24M, F24W) 35.13 DCI, 45.13 DCI 2.5 (F24M) 09.2006/12.2012 96 131CV 2488CC YD25DDTi 7606AAD - NISSAN CABSTAR (F24M, F24W) 35.14 DCI, 45.14 D...

84x55x25mm | 2p-d8x27mm

A1796 NO. 11220-T6000 - 11220-T6010

APOIO DO MOTOR PARTE DA FRENTE

NISSAN CABSTAR (F22, H40): 2.3 TD (F22) 01.1982/06.1992 51KW 69CV 2289CC - NISSAN CABSTAR (F22, H40): 2.3 TD (F22) 01.1982/06.1992 56KW 76CV 2289CC - NISSAN CABSTAR (F22, H40): 2.5 D (F22) 02.1983/12.1990 53KW 72CV 2488CC - NISSAN CABSTAR (F22, H40): 2.5 TD 01.1989/12.1992 55KW 75CV 2494CC - NISSAN CABSTAR (F22, H40): 2.5 TD (F22) 10.1982/06.1992 59KW 80CV 2494CC - NISSAN CABSTAR (F22, H40): 2.7 T...

105x72x54mm | 2p-d12mm

A2066 NO. 54050-0F000 - 54050-50W00 - 54050-50W0A - 54050-9X500 - 54050-MB40A - 54050-VK600 - 540500F00A

APOIO BATENTE BRAÇO DE SUSPENSAO FRENTE INFERIOR (GASTA 2 UNIDADES)

NISSAN NT400 CABSTAR (F24M): 35.13 09.2016/»»» 96KW 130CV 2953CC - NISSAN NT400 CABSTAR (F24M): 35.15, 45.15 09.2016/»»» 110KW 150CV 2953CC

82x59x48 | 1p-d8x22mm

NISSAN CABSTAR - NT400

Ralpi, Lda.

A2170 NO. 11320-08T00

APOIO CAIXA VELOCIDADES

NISSAN CABSTAR (F22, H40) | ATLAS 2.0 (F22) 01.1982/06.1992 66KW 90CV 1952CC Z20S Z20 - NISSAN CABSTAR (F22, H40) | ATLAS 2.3 TD (F22) 01.1982/06.1992 53KW 72CV 2289CC TD23 SD23 - NISSAN CABSTAR (F22, H40) | ATLAS 2.7 TD (F22) 02.1983/12.1992 66KW 90CV 2664CC TD27 - NISSAN CABSTAR (F23, H41, H42) | ATLAS 2.5 D 07.1992/12.2000 56KW 76CV 2494CC TD25

134x112x61mm | 2r-d7mm 2f-d11mm 2f-d12mm 1p-d10x22

A2463 NO. 11220LC60A - 11220MB40A - 11220MC00B

APOIO DE MOTOR PARTE DA FRENTE

NISSAN CABSTAR F24M YD25DDTI (3.5T) 03.2009/10.2011 - NISSAN CABSTAR YD25DDTI 12.2013/08.2016

117x113x46mm | 1p-d12x21mm 2f-d11mm

A2485 NO. 50018-72224 - 54466-9X502 - 54466MB40A

APOIO BATENTE DE MOLA FRENTE (GASTA 2 UNIDADES)

NISSAN CABSTAR (F24M, F24W): 28.11 DCI, 32.11 DCI, 35.11 DCI 2.5 (F24M) 09.2006/12.2013 81KW 110CV 2488CC - NISSAN CABSTAR (F24M, F24W): 28.12 DCI, 32.12 DCI, 34.12 DCI, 35.12 DCI 2.5 (F24M) 09.2006/12.2013 90KW 122CV 2488CC - NISSAN CABSTAR (F24M, F24W): 35.13 DCI, 45.13 DCI 2.5 (F24M) 09.2006/12.2012 96KW 131CV 2488CC - NISSAN CABSTAR (F24M, F24W): 35.14 DCI, 45.14 DCI 2.5 (F24M) 09.2006/12.2013...

90x49x31mm | 2p-d8x16mm

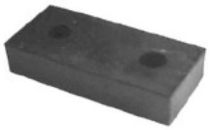

E0032 NO. 42013-0101P

ESTICADOR DE ESCAPE

NISSAN CABSTAR (APÓS 1985)

68x30x13mm

E0303 NO. 56112-0F000 - 56113-0F000 - 56113-0F00A - 56260-0F001 - 1954821 - 56113-G9500

ESTICADOR BARRA ESTABILIZADORA TRAS (GASTA 2 UNIDADES)

NISSAN CABSTAR (F24M, F24W) | CABSTAR E 28.11 DCI, 32.11 DCI, 35.11 DCI 2.5 (F24M) 09.2006/12.2013 81KW 110CV 2488CC YD25DDTi - NISSAN CABSTAR (F24M, F24W) | CABSTAR E 28.12 DCI, 32.12 DCI, 34.12 DCI, 35.12 DCI 2.5 (F24M) 09.2006/12.2013 90KW 122CV 2488CC YD25DDTi - NISSAN CABSTAR (F24M, F24W) | CABSTAR E 35.13 DCI, 45.13 DCI 2.5 (F24M) 09.2006/12.2012 96KW 131CV 2488CC YD25DDTi 7606AAD - NISSAN C...

228x36mm | 1p-d10x22mm

E0303 NO. 56112-0F000 - 56113-0F000 - 56113-0F00A - 56260-0F001

ESTICADOR BARRA ESTABILIZADORA TRAS (GASTA 2 UNIDADES)

NISSAN NT400 CABSTAR (F24M) 28.12, 32.12, 35.12 (F91AN, F24M) desde 01.2014 90KW 122CV 2488CC YD25K3LD-5LO YD25DDTi 1329AGQ 1329AGS - NISSAN NT400 CABSTAR (F24M) 35.13 desde 09.2016 96KW 130CV 2953CC ZD30DDTi 1329AKX 1329AKZ - NISSAN NT400 CABSTAR (F24M) 35.14, 45.14 desde 01.2014 100KW 136CV 2488CC YD25K3LD-5MI YD25DDTi 1329AGT 1329AGR - NISSAN NT400 CABSTAR (F24M) 35.15, 45.15 desde 01.2014 107K...

228x36mm | 1p-d10x22mm

E0325 NO. 54618-F3900 - 54618-F3901 - 54618-9X50A - 54618-2Y000 - 54618-2Y00A - 54618-33P00

ESTICADOR BARRA ESTABILIZADORA FRENTE (GASTA 2 UNIDADES)

NISSAN CABSTAR E (TL_, VL_) 105.35, 110.35, 110.45 (TL0) 10.1998/10.2006 78KW 106CV 2953CC BD-30Ti - NISSAN CABSTAR E (TL_, VL_) 120.35, 120.45 (TL0) 10.1998/10.2006 88KW 120CV 2953CC BD-30Ti 7505010 - NISSAN CABSTAR E (TL_, VL_) 125.35, 125.45 (TL0, VL0) 10.1998/10.2006 92KW 125CV 2953CC BD-30Ti 7606508 7606AAA 7505011 - NISSAN CABSTAR E (TL_, VL_) 75.28 (TL0) 10.1998/10.2006 55KW 75CV 2283CC LD2...

230x37x73mm | 2p-d12x32mm

E0528 NO. 48680-2T025

ESTICADOR BARRA DIREÇAO EIXO DIANTEIRO (GASTA 2 UNIDADES)

NISSAN CABSTAR (F23, H41, H42) 2.5 D 07.1992/12.2000 56KW 76CV 2494CC TD25

447x48x74mm | 135-110-150mm

F4006 NO. 30542-03E10 - 30542-E9000

FOLE FORQUILHA GARFO EMBRAIAGEM

NISSAN CABSTAR (F22, H40): 2.3 TD (F22) 01.1982/06.1992 51KW 69CV 2289CC - NISSAN CABSTAR (F22, H40): 2.3 TD (F22) 01.1982/06.1992 56KW 76CV 2289CC - NISSAN CABSTAR (F22, H40): 2.5 D (F22) 02.1983/12.1990 53KW 72CV 2488CC - NISSAN CABSTAR (F22, H40): 2.5 TD 01.1989/12.1992 55KW 75CV 2494CC - NISSAN CABSTAR (F22, H40): 2.5 TD (F22) 10.1982/06.1992 59KW 80CV 2494CC - NISSAN CABSTAR (F22, H40): 2.7 T...

94x54x49mm

F4006 NO. 30542-03E10 - 30542-E9000

FOLE FORQUILHA GARFO EMBRAIAGEM

NISSAN CABSTAR (F22, H40): 2.0 (F22) 01.1982/06.1992 64KW 87CV 1952CC - NISSAN CABSTAR (F22, H40): 2.0 (F22) 01.1982/06.1992 66KW 90CV 1952CC - NISSAN CABSTAR (F22, H40): 2.3 TD (F22) 01.1982/06.1992 51KW 69CV 2289CC - NISSAN CABSTAR (F22, H40): 2.3 TD (F22) 01.1982/06.1992 56KW 76CV 2289CC - NISSAN CABSTAR (F22, H40): 2.5 D (F22) 02.1983/12.1990 53KW / 72CV 2488CC - NISSAN CABSTAR (F22, H40): 2.5...

94x54x49mm

F4027 NO.

FOLE RESGUARDO ROTULA SUSPENSÃO

NISSAN CABSTAR (F22, H40): 2.0 (F22) 01.1982/06.1992 64KW 87CV 1952CC - NISSAN CABSTAR (F22, H40): 2.0 (F22) 01.1982/06.1992 66KW 90CV 1952CC - NISSAN CABSTAR (F22, H40): 2.3 TD (F22) 01.1982/06.1992 51KW 69CV 2289CC - NISSAN CABSTAR (F22, H40): 2.3 TD (F22) 01.1982/06.1992 56KW 76CV 2289CC - NISSAN CABSTAR (F22, H40): 2.5 D (F22) 02.1983/12.1990 53KW / 72CV 2488CC - NISSAN CABSTAR (F22, H40): 2.5...

d48x30mm | 1f-d40mm 1f-d17mm

F4029 NO. 75949T7800

FOLE ALAVANCA VELOCIDADES

NISSAN CABSTAR (F22, H40): 2.0 (F22) 01.1982/06.1992 64KW 87CV 1952CC - NISSAN CABSTAR (F22, H40): 2.0 (F22) 01.1982/06.1992 66KW 90CV 1952CC - NISSAN CABSTAR (F22, H40): 2.3 TD (F22) 01.1982/06.1992 51KW 69CV 2289CC - NISSAN CABSTAR (F22, H40): 2.3 TD (F22) 01.1982/06.1992 56KW 76CV 2289CC - NISSAN CABSTAR (F22, H40): 2.5 D (F22) 02.1983/12.1990 53KW / 72CV 2488CC - NISSAN CABSTAR (F22, H40): 2.5...

145x130x80mm | 1f-d18mm

KL1070 NO. 54476-01G00 - 54476-01GB0 - 54476-01W00 - 54476-05N00 - 54476-2TG0A - 54476-35G00 - 54476-F4000 - 54...

KIT CASQUILHO DO BRAÇO DE SUSPENSÃO

NISSAN CABSTAR (F22, H40): 2.0 (F22) 01.1982/06.1992 64KW 87CV 1952CC - NISSAN CABSTAR (F22, H40): 2.0 (F22) 01.1982/06.1992 66KW 90CV 1952CC - NISSAN CABSTAR (F22, H40): 2.3 TD (F22) 01.1982/06.1992 53KW 72CV 2289CC - NISSAN CABSTAR (F22, H40): 2.3 TD (F22) 01.1982/06.1992 56KW 76CV 2289CC - NISSAN CABSTAR (F22, H40): 2.5 D (F22) 02.1983/12.1990 53KW 72CV 2494CC - NISSAN CABSTAR (F22, H40): 2.5 T...

d52x35mm d56x6mm d21x6mm | 1f-d21mm 1f-d17 1f-d17mm

KUBT3046 NO. 41120-C7025 - 41120-C7125 - 41120-G9500 - 41120-T6425 - 41120C7026

KIT BORRACHAS TRAVAO PINÇA FRENTE LUCAS/NISSAN 68MM

NISSAN CABSTAR (F22, H40) | ATLAS 2.0 (F22) 01.1982/06.1992 66KW 90CV 1952CC Z20S Z20 - NISSAN CABSTAR (F22, H40) | ATLAS 2.5 TD 01.1989/12.1992 55KW 75CV 2494CC TD25 - NISSAN CABSTAR (F22, H40) | ATLAS 2.5 TD (F22) 10.1982/06.1992 59KW 80CV 2494CC TD25

d79x12mm d75x3mm d23x25mm... | 1f-d56mm 1f-d70mm 1f-d19mm 1d-d11mm 1f-d5mm

KUBT3047 NO. 41000-C7164 - 41001-01J01 - 41001-20J00 - 41001-20J01 - 41001-25T00 - 41001-25T01 - 41001-25T11 - 41...

KIT BORRACHAS TRAVAO PINÇA FRENTE LUCAS/NISSAN 68MM

NISSAN
CABSTAR (F22, H40) | ATLAS
Informações
Tipo
Ano de construção
kW
HP
cc
Código(s) do motor
Número KBA (Alemanha)

d68x49mm d77x12mm d75x3mm... | 1f-d57mm 1f-d56mm 1f-d67mm 1f-d19mm 1f-d10...

KUBT3053 NO. 41001-MB60A - 41011-MB60A

KIT BORRACHAS TRAVÃO FRENTE BREMBO

NISSAN CABSTAR (F24M, F24W) 28.11 DCI, 32.11 DCI, 35.11 DCI 2.5 (F24M) (09.2006 - 12.2013) 81kw 110cv 2488cm3 Camião de plataforma/chassis NISSAN CABSTAR (F24M, F24W) 28.12 DCI, 32.12 DCI, 34.12 DCI, 35.12DCI 2.5 (F24M) (09.2006 -12.2013) 90kw 122cv 2488cm3 Camião de plataforma/chassis NISSAN CABSTAR (F24M, F24W) 35.13 DCI, 45.13 DCI 2.5 (F24M) (09.2006 -12.2012) 96kw 131cv 2488cm3 Camião de plata...

d67x10mm(x2) d53x3mm(x2) ... | 1f-d40mm(x2) 1f-d46mm(x2) 1f-d11/19mm(x2) ...

NISSAN CABSTAR - NT400

Ralpi, Lda.

KUBT3053 NO. 41001-MB60A - 41011-MB60A

KIT BORRACHAS TRAVÃO FRENTE BREMBO

NISSAN NT400 CABSTAR (F24M) 28.12, 32.12, 35.12 (F91AN, F24M) (01.2014 -) 90kw 122cv 2488cm3 Camião de plataforma/chassis NISSAN NT400 CABSTAR (F24M) 35.13 (09.2016 -) 96kw 130cv 2953cm3 Camião de plataforma/chassis NISSAN NT400 CABSTAR (F24M) 35.14, 45.14 (01.2014 -) 100kw 136cv 2488cm3 Camião de plataforma/chassis NISSAN NT400 CABSTAR (F24M) 35.15, 45.15 (01.2014 -) 107kw 146cv 2488cm3 Camião de...

d67x10mm(x2) d53x3mm(x2) ... | 1f-d40mm(x2) 1f-d46mm(x2) 1f-d11/19mm(x2) ...

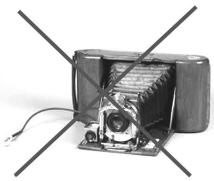

L0002NY NO. 48663-08T00

CASQUILHO PENDURAL DIRECÇÃO (GASTA 2 UNIDADES)

NISSAN CABSTAR (F22, H40): 2.0 (F22) 01.1982/06.1992 64KW 87CV 1952CC - NISSAN CABSTAR (F22, H40): 2.0 (F22) 01.1982/06.1992 66KW 90CV 1952CC - NISSAN CABSTAR (F22, H40): 2.3 TD (F22) 01.1982/06.1992 51KW 69CV 2289 CC - NISSAN CABSTAR (F22, H40): 2.3 TD (F22) 01.1982/06.1992 56KW 76CV 2289CC - NISSAN CABSTAR (F22, H40): 2.5 D (F22) 02.1983/12.1990 53KW 72CV 2488CC - NISSAN CABSTAR (F22, H40): 2.7...

d42x28mm | d32mm 1f-d30mm

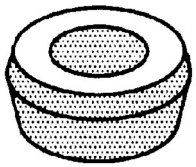

L0014 NO. 55119-V6000 - 55135-90R00 - 56119-32201 - 56119-G8100 - 56119-V6000

CASQUILHO AMORTECEDOR DIAMETRO 16MM

NISSAN CABSTAR (F22, H40): 2.0 (F22) 01.1982/06.1992 66KW 90CV 1952CC - NISSAN CABSTAR (F22, H40): 2.3 TD (F22) 01.1982/06.1992 51KW 69CV 2289CC - NISSAN CABSTAR (F22, H40): 2.3 TD (F22) 01.1982/06.1992 56KW 76CV 2289CC - NISSAN CABSTAR (F22, H40): 2.5 D (F22) 02.1983/12.1990 53KW 72CV 2488CC - NISSAN CABSTAR (F22, H40): 2.5 TD 01.1989/12.1992 55KW 75CV 2494CC - NISSAN CABSTAR (F22, H40): 2.5 TD (...

d30x19mm | d26mm 1f-d16mm

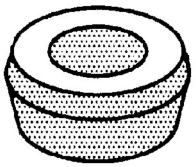

L0014 NO. 55119-V6000 - 55135-90R00 - 56119-32201 - 56119-G8100 - 56119-V6000

CASQUILHO AMORTECEDOR DIAMETRO 16MM

NISSAN NT400 CABSTAR (F24M): 35.13 09.2016/»»» 96KW 130CV 2953CC - NISSAN NT400 CABSTAR (F24M): 35.15, 45.15 09.2016/»»» 110KW 150CV 2953CC - NISSAN NT400 CABSTAR Camião basculante (F24M): 35.13 09.2016/»»» 96KW 130CV 2953CC - NISSAN NT400 CABSTAR Camião basculante (F24M): 35.15, 45.15 09.2016/»»» 110KW 150CV 2953CC

d30x19mm | d26mm 1f-d16mm

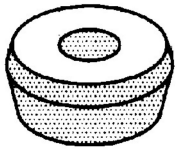

L0014-A NO. 55119-V6000 - 55135-90R00 - 56119-32201 - 56119-G8100 - 56119-V6000

CASQUILHO AMORTECEDOR DIAMETRO 16MM

NISSAN CABSTAR (F22, H40): 2.0 (F22) 01.1982/06.1992 66KW 90CV 1952CC - NISSAN CABSTAR (F22, H40): 2.3 TD (F22) 01.1982/06.1992 51KW 69CV 2289CC - NISSAN CABSTAR (F22, H40): 2.3 TD (F22) 01.1982/06.1992 56KW 76CV 2289CC - NISSAN CABSTAR (F22, H40): 2.5 D (F22) 02.1983/12.1990 53KW 72CV 2488CC - NISSAN CABSTAR (F22, H40): 2.5 TD 01.1989/12.1992 55KW 75CV 2494CC - NISSAN CABSTAR (F22, H40): 2.5 TD (...

d30x19mm | d26mm 1f-d11mm

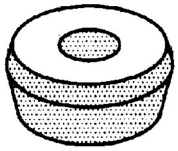

L0014-A NO. 55119-V6000 - 55135-90R00 - 56119-32201 - 56119-G8100 - 56119-V6000

CASQUILHO AMORTECEDOR DIAMETRO 16MM

NISSAN NT400 CABSTAR (F24M): 35.13 09.2016/»»» 96KW 130CV 2953CC - NISSAN NT400 CABSTAR (F24M): 35.15, 45.15 09.2016/»»» 110KW 150CV 2953CC - NISSAN NT400 CABSTAR Camião basculante (F24M): 35.13 09.2016/»»» 96KW 130CV 2953CC - NISSAN NT400 CABSTAR Camião basculante (F24M): 35.15, 45.15 09.2016/»»» 110KW 150CV 2953CC

d30x19mm | d26mm 1f-d11mm

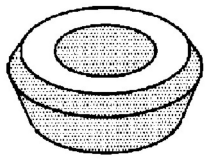

L1005 NO. 56119-T9300

CASQUILHO AMORTECEDOR CONICO (GASTA 16 UNIDADES)

NISSAN CABSTAR F22 - BH40 - N10 - N12 - NL10 - NL12

d47x26mm | d37mm 1f-d24mm

L1012 NO.

CASQUILHO DE MOLAS FRENTE

NISSAN CABSTAR

d36x37mm | d30mm 1f-d18mm

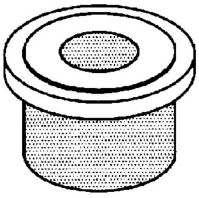

L1031 NO. 55045-T3000

CASQUILHO DE MOLA

NISSAN CABSTAR F22

d44x46mm | d35mm 1f-d18mm

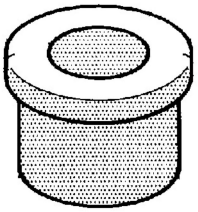

L1063 NO. 35129-4401P - 54041-76001

CASQUILHO DE MOLAS FRENTE E TRAS (GASTA 24 UNIDADES) RODADO DUPLO

NISSAN CABSTAR (F22, H40): 2.0 (F22) 01.1982/06.1992 64KW 87CV 1952CC - NISSAN CABSTAR (F22, H40): 2.0 (F22) 01.1982/06.1992 66KW 90CV 1952CC - NISSAN CABSTAR (F22, H40): 2.3 TD (F22) 01.1982/06.1992 51KW 69CV 2289CC - NISSAN CABSTAR (F22, H40): 2.3 TD (F22) 01.1982/06.1992 56KW 76CV 2289CC - NISSAN CABSTAR (F22, H40): 2.5 D (F22) 02.1983/12.1990 53KW / 72CV 2488CC - NISSAN CABSTAR (F22, H40): 2....

d37x44mm | d32mm 1f-d20mm

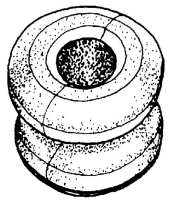

L1070 NO. 54476-01G00 - 54476-01W00 - 54476-35G00

CASQUILHO DO BRAÇO DA SUSPENSÃO

NISSAN CABSTAR (F22, H40): 2.0 (F22) 01.1982/06.1992 64KW 87CV 1952CC - NISSAN CABSTAR (F22, H40): 2.0 (F22) 01.1982/06.1992 66KW 90CV 1952CC - NISSAN CABSTAR (F22, H40): 2.3 TD (F22) 01.1982/06.1992 53KW 72CV 2289CC - NISSAN CABSTAR (F22, H40): 2.3 TD (F22) 01.1982/06.1992 56KW 76CV 2289CC - NISSAN CABSTAR (F22, H40): 2.5 D (F22) 02.1983/12.1990 53KW 72CV 2494CC - NISSAN CABSTAR (F22, H40): 2.5 T...

d50x35mm | 1f-d20mm

L1073 NO. 35129-6401P - 35129-6403P

CASQUILHO DE MOLAS FRENTE E TRAS (GASTA 24 UNIDADES) RODADO SIMPLES

NISSAN CABSTAR (F22, H40): 2.0 (F22) 01.1982/06.1992 64KW 87CV 1952CC - NISSAN CABSTAR (F22, H40): 2.0 (F22) 01.1982/06.1992 66KW 90CV 1952CC - NISSAN CABSTAR (F22, H40): 2.3 TD (F22) 01.1982/06.1992 51KW 69CV 2289CC - NISSAN CABSTAR (F22, H40): 2.3 TD (F22) 01.1982/06.1992 56KW 76CV 2289CC - NISSAN CABSTAR (F22, H40): 2.5 D (F22) 02.1983/12.1990 53KW 72CV 2488CC - NISSAN CABSTAR (F22, H40): 2.5 ...

d32x44mm | d28mm-1f-d17mm

L3149 NO. 56244-9X200

CASQUILHO BARRA ESTABILIZADORA FRENTE

NISSAN CABSTAR (F24M, F24W) 28.11 DCI, 32.11 DCI, 35.11 DCI 2.5 (F24M) (09.06 A 12.13) 110cv 2488cc Camião de plataforma/chassis - NISSAN CABSTAR (F24M, F24W) 28.12 DCI, 32.12 DCI, 34.12 DCI, 35.12 DCI 2.5 (F24M) (09.06 A 12.13) 122cv 2488cc Camião de plataforma/chassis - NISSAN CABSTAR (F24M, F24W) 35.13 DCI, 45.13 DCI 2.5 (F24M) (09.06 A 12.12) 131cv 2488cc Camião de plataforma/chassis - N...

d36x15mm | d26mm 1f-d18mm

L3161 NO. 56244-9X50A

CASQUILHO BARRA ESTABILIZADORA FRENTE PONTAS (GASTA 4 UNIDADES)

NISSAN CABSTAR (F24M, F24W): 28.11 DCI, 32.11 DCI, 35.11 DCI 2.5 (F24M) 09.2006/12.2013 81KW 110CV 2488CC - NISSAN CABSTAR (F24M, F24W): 28.12 DCI, 32.12 DCI, 34.12 DCI, 35.12 DCI 2.5 (F24M) 09.2006/12.2013 90KW 122CV 2488CC - NISSAN CABSTAR (F24M, F24W): 35.13 DCI, 45.13 DCI 2.5 (F24M) 09.2006/12.2012 96KW 131CV 2488CC - NISSAN CABSTAR (F24M, F24W): 35.14 DCI, 45.14 DCI 2.5 (F24M) 09.2006/12.2013...

d35x28mm | d25mm 1f-d18mm

L3162 NO. 48544-22T00

CASQUILHO DA ALAVANCA DA DIREÇÃO

NISSAN CABSTAR (F23, H41, H42) 2.5 D (De 1992.07 Até 2000.12) 56kW 76cv 2494cm3 Camião de plataforma/chassis -

d30x28mm | c27mm 1f-d25mm

L3167 NO. 56119-MD00B

CASQUILHO AMORTECEDOR OLHAL DUPLA ABA (GASTA 2 UNIDADES)

NISSAN CABSTAR (F24M, F24W) 28.11 DCI, 32.11 DCI, 35.11 DCI 2.5 (F24M) (De 2006.09 Até 2013.12) 81kW 110cv 2488cm3 Camião de plataforma/chassis -
NISSAN CABSTAR (F24M, F24W) 28.12 DCI, 32.12 DCI, 34.12 DCI, 35.12 DCI 2.5 (F24M) (De 2006.09 Até 2013.12) 90kW 122cv 2488cm3 Camião de plataforma/chassis -
NISSAN CABSTAR (F24M, F24W) 35.13 DCI, 45.13 DCI 2.5 (F24M) (De 2006.09 Até 2012.12) ...

d36x36mm | d28mm 1f-d14mm

M6040 NO. 20691-01E80 - 20711-01E00

JUNTA DE ESCAPE

NISSAN CABSTAR (APÓS 1987)

102x100mm | 1f-d58mm

R8019 NO. 21069-61500

TUBO BY-PASS DA BOMBA DE ÁGUA

NISSAN CABSTAR (F22, H40) 2.5 D (F22) 02.1983/12.1990 53KW 72CV 2494CC SD25

B90-d26/26mm | 100-100mm

R8163 NO. 16577-2T300

TUBO DO FILTRO DE AR

NISSAN CABSTAR (F23, H41, H42) 2.5 D 07.1992/12.2000 56KW 76CV 2494CC TD25

B340-56/56mm | 33x137x94x78x40mm ch-d25x26mm

R8187 NO. 21307-EB300

TUBO DO LÍQUIDO DA REFRIGERAÇÃO

NISSAN CABSTAR (F24M, F24W) 28.11 DCI, 32.11 DCI, 35.11 DCI 2.5 (F24M) 09.2006/12.2013 81KW 110CV 2488CC YD25DDTi - NISSAN CABSTAR (F24M, F24W) 28.12 DCI, 32.12 DCI, 34.12 DCI, 35.12 DCI 2.5 (F24M) 09.2006/12.2013 90KW 122CV 2488CC YD25DDTi - NISSAN CABSTAR (F24M, F24W) 35.13 DCI, 45.13 DCI 2.5 (F24M) 09.2006/12.2012 96KW 131CV 2488CC YD25DDTi 7606AAD - NISSAN CABSTAR (F24M, F24W) 35.14 DCI, 45.14...

B102-d12/d12mm | mm

R8188 NO. 21308-EB300

TUBO DE LIGAÇÃO CARTER FILTRO DO OLEO

NISSAN CABSTAR (F24M, F24W) 28.11 DCI, 32.11 DCI, 35.11 DCI 2.5 (F24M) 09.2006/12.2013 81KW 110CV 2488CC YD25DDTi - NISSAN CABSTAR (F24M, F24W) 28.12 DCI, 32.12 DCI, 34.12 DCI, 35.12 DCI 2.5 (F24M) 09.2006/12.2013 90KW 122CV 2488CC YD25DDTi - NISSAN CABSTAR (F24M, F24W) 35.13 DCI, 45.13 DCI 2.5 (F24M) 09.2006/12.2012 96KW 131CV 2488CC YD25DDTi 7606AAD - NISSAN CABSTAR (F24M, F24W) 35.14 DCI, 45.14...

B117-d12/d12mm | mm

R8188 NO. 21308-EB300

TUBO DE LIGAÇÃO CARTER FILTRO DO OLEO

NISSAN NP300 NAVARA (D40) 2.5 dCi desde 07.2005 106KW 144CV 2488CC YD25DDTi 1329AGZ - NISSAN NP300 NAVARA (D40) 2.5 dCi desde 12.2005 128KW 174CV 2488CC YD25DDTi - NISSAN NP300 NAVARA (D40) 2.5 dCi desde 10.2006 120KW 163CV 2488CC YD25DDTi 1329AGM - NISSAN NP300 NAVARA (D40) 2.5 dCi 4WD desde 07.2005 128KW 174CV 2488CC YD25DDTi 7606509 7606AAB - NISSAN NP300 NAVARA (D40) 2.5 dCi 4WD desde 10.2006 ...

B117-d12/d12mm | mm

R8193 NO. 14463G4803

TUBO DO AR SOBREALIMENTAÇÃO

NISSAN CABSTAR E (TL_, VL_) 07.1992/11.2006 120.35, 120.45 (TL0) 120hp, 88kW - NISSAN CABSTAR E F23 3.0 (BD30) 1998/2006 - NISSAN CABSTAR E (TL_, VL_) 2002 120,35, 120,45 (TL0) - BD-30Ti DISLA CABINE / PLATAFORMA Número de portas: 2 Caixa de câmbio: MANUAL DE 5 VELOCIDADES - NISSAN ATLEON BD30 1998/2006

B415-d61/d61mm | 88x230x105mm

R8204 NO. 215039X200

TUBO SUPERIOR DO RADIADOR

NISSAN CABSTAR 90, 110, 120 2000/2007 3.0D 8 VALVE BD30

B236-d36/d39mm | 45-68-41-70mm

R8213 NO. 144639X400 - 14463G4804

TUBO DO AR SOBREALIMENTAÇÃO

NISSAN CABSTAR 90 - 110 - 120 - Nissan Atleon

B530-46/64mm | 58-50-290-78mm

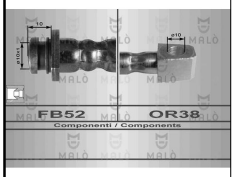

RT80074 NO. 43204Q0100 - 46201-08T00 - 46201R8200 - 46203-C7000 - 46203G9500 - 46210-C8000 - 46210R8200 - 48201-...

TUBO DE TRAVÃO FRENTE RH

NISSAN CABSTAR (F22, H40) 2.0 (F22) 01.1982/06.1992 66KW 90CV 1952CC Z20S Z20 - NISSAN CABSTAR (F22, H40) 2.3 TD (F22) 01.1982/06.1992 53KW 72CV 2289CC TD23 SD23 - NISSAN CABSTAR (F22, H40) 2.5 TD 01.1989/12.1992 55KW 75CV 2494CC TD25

340mm | FB52 - OR38

S1172 NO. 54506-B9500

SILENT-BLOC DO BRAÇO DA SUSPENSÃO SUPERIOR (GASTA 4 UNIDADES)

NISSAN CABSTAR (F22, H40): 2.0 (F22) 01.1982/06.1992 64KW 87CV 1952CC - NISSAN CABSTAR (F22, H40): 2.0 (F22) 01.1982/06.1992 66KW 90CV 1952CC - NISSAN CABSTAR (F22, H40): 2.3 TD (F22) 01.1982/06.1992 51KW 69CV 2289CC - NISSAN CABSTAR (F22, H40): 2.3 TD (F22) 01.1982/06.1992 56KW 76CV 2289CC - NISSAN CABSTAR (F22, H40): 2.5 D (F22) 02.1983/12.1990 53KW 72CV 2488CC - NISSAN CABSTAR (F22, H40): 2.5 T...

d47x48mm | d41mm 1f-d17.5mm

S1208 NO. 042003180 - 55020-LC60C - 55020-MB40D - 55020-MB90A - 55045-9X200

SILENT-BLOC DAS MOLAS DE TRÁS PARTE DA FRENTE

NISSAN CABSTAR (F24M, F24W): 28.11 DCI, 32.11 DCI, 35.11 DCI 2.5 (F24M) 09.2006/12.2013 81KW 110CV 2488CC - NISSAN CABSTAR (F24M, F24W): 28.12 DCI, 32.12 DCI, 34.12 DCI, 35.12 DCI 2.5 (F24M) 09.2006/12.2013 90KW 122CV 2488CC - NISSAN CABSTAR (F24M, F24W): 35.13 DCI, 45.13 DCI 2.5 (F24M) 09.2006/12.2012 96KW 131CV 2488CC - NISSAN CABSTAR (F24M, F24W): 35.14 DCI, 45.14 DCI 2.5 (F24M) 09.2006/12.2013...

d45x77mm | c65mm 1f-d24mm

S1208 NO. 042003180 - 55020-LC60C - 55020-MB40D - 55020-MB90A - 55045-9X200

SILENT-BLOC DAS MOLAS DE TRÁS PARTE DA FRENTE

NISSAN NT400 CABSTAR (F24M): 35.13 09.2016/»»» 96KW 130CV 2953CC - NISSAN NT400 CABSTAR (F24M): 35.15, 45.15 09.2016/»»» 110KW 150CV 2953CC - NISSAN NT400 CABSTAR Camião basculante (F24M): 35.13 09.2016/»»» 96KW 130CV 2953CC - NISSAN NT400 CABSTAR Camião basculante (F24M): 35.15, 45.15 09.2016/»»» 110KW 150CV 2953CC

d45x77mm | c65mm 1f-d24mm

S1280 NO. 54506-B9500

SILENT-BLOC DO BRAÇO DA SUSPENSÃO SUPERIOR

NISSAN CABSTAR (F22, H40): 2.0 (F22) 01.1982/06.1992 64KW 87CV 1952CC - NISSAN CABSTAR (F22, H40): 2.0 (F22) 01.1982/06.1992 66KW 90CV 1952CC - NISSAN CABSTAR (F22, H40): 2.3 TD (F22) 01.1982/06.1992 51KW 69CV 2289CC - NISSAN CABSTAR (F22, H40): 2.3 TD (F22) 01.1982/06.1992 56KW 76CV 2289CC - NISSAN CABSTAR (F22, H40): 2.5 D (F22) 02.1983/12.1990 53KW 72CV 2488CC - NISSAN CABSTAR (F22, H40): 2.5 T...

d45x48mm | d40mm 1f-d17mm

S1314 NO. 31027-0401P - 48544-08T00

SILENT-BLOC DA BARRA DE TORÇÃO

NISSAN CABSTAR (F22, H40): 2.0 (F22) 01.1982/06.1992 64KW 87CV 1952CC - NISSAN CABSTAR (F22, H40): 2.0 (F22) 01.1982/06.1992 66KW 90CV 1952CC - NISSAN CABSTAR (F22, H40): 2.3 TD (F22) 01.1982/06.1992 51KW 69CV 2289CC - NISSAN CABSTAR (F22, H40): 2.3 TD (F22) 01.1982/06.1992 56KW 76CV 2289CC - NISSAN CABSTAR (F22, H40): 2.5 D (F22) 02.1983/12.1990 53KW / 72CV 2488CC - NISSAN CABSTAR (F22, H40): 2.5...

d39x80mm | d24mm 1f-d16mm

S1495 NO. 55046-F3900

SILENT BLOC DAS MOLAS DE TRÁS PARTE DA FRENTE

NISSAN CABSTAR (F24M, F24W): 28.11 DCI, 32.11 DCI, 35.11 DCI 2.5 (F24M) 09.2006/12.2013 81KW 110CV 2488CC - NISSAN CABSTAR (F24M, F24W): 28.12 DCI, 32.12 DCI, 34.12 DCI, 35.12 DCI 2.5 (F24M) 09.2006/12.2013 90KW 122CV 2488CC - NISSAN CABSTAR (F24M, F24W): 35.13 DCI, 45.13 DCI 2.5 (F24M) 09.2006/12.2012 96KW 131CV 2488CC - NISSAN CABSTAR (F24M, F24W): 35.14 DCI, 45.14 DCI 2.5 (F24M) 09.2006/12.2013...

d45x77mm | c65mm 1f-d16mm

NISSAN CABSTAR - NT400

Ralpi, Lda.

S1550 NO. 54500-20N00 - 54500-22T00 - 54501-20N00 - 54501-22T00 - 54524-21T10 - 54524-21T1A - 54560-2S600 - 54...

SILENT-BLOC DO BRAÇO DA SUSPENSÃO DA FRENTE PARTE INFERIOR

NISSAN CABSTAR (F22, H40): 2.0 (F22) 01.1982/06.1992 64KW 87CV 1952CC - NISSAN CABSTAR (F22, H40): 2.0 (F22) 01.1982/06.1992 66KW 90CV 1952CC - NISSAN CABSTAR (F22, H40): 2.5 TD 01.1989/12.1992 55KW 75CV 2494CC - NISSAN CABSTAR (F22, H40): 2.5 TD (F22) 10.1982/06.1992 59KW 80CV 2494CC - NISSAN CABSTAR (F22, H40): 2.7 TD (F22) 02.1983/12.1992 66KW 90CV 2664CC - NISSAN CABSTAR (F23, H41, H42): 2.5 D...

d40,5x70mm | c53mm 1f-d14,3mm

S1921 NO. 54500-AG500 - 54500-LC10A - 54500-MB40C - 54500-MD00A - 54501-AG500 - 54501-LC10A - 54501-MB40C - 5...

SILENT-BLOC DO BRAÇO SUSPENSÃO FRENTE PARTE DE TRÁS

NISSAN CABSTAR (F24M, F24W) 28.11 DCI, 32.11 DCI, 35.11 DCI 2.5 (F24M) (De 09.2006 Até 12.2013) 81kW 110cv 2488cm3 Camião de plataforma/chassis - NISSAN CABSTAR (F24M, F24W) 28.12 DCI, 32.12 DCI, 34.12 DCI, 35.12 DCI 2.5 (F24M) (De 09.2006 Até 12.2013) 90kW 122cv 2488cm3 Camião de plataforma/chassis - NISSAN CABSTAR (F24M, F24W) 35.13 DCI, 45.13 DCI 2.5 (F24M) (De 09.2006 Até 12.2012) 96kW 131cv 2...

d56x70mm | c51mm d40mm 1f-d14mm

S1921 NO. 54500-AG500 - 54500-LC10A - 54500-MB40C - 54500-MD00A - 54501-AG500 - 54501-LC10A - 54501-MB40C - 5...

SILENT-BLOC DO BRAÇO SUSPENSÃO FRENTE PARTE DE TRÁS

NISSAN NT400 CABSTAR (F24M) 35.13 (De 09.2016 -) 96kW 130cv 2953cm3 Camião de plataforma/chassis - NISSAN NT400 CABSTAR (F24M) 35.15, 45.15 (De 09.2016 -) 110kW 150cv 2953cm3 Camião de plataforma/chassis -

d56x70mm | c51mm d40mm 1f-d14mm

S2000 NO. 54524-9X502 - 54525-9Z502 - 54542-9X500

SILENT-BLOC DO BRAÇO SUPERIOR DA SUSPENSÃO DA FRENTE PARTE DE TRÁS

NISSAN CABSTAR (F24M, F24W) 28.11 DCI, 32.11 DCI, 35.11 DCI 2.5 (F24M) 09.2006/12.2013 81KW 110CV 2488CC YD25DDTi - NISSAN CABSTAR (F24M, F24W) 28.12 DCI, 32.12 DCI, 34.12 DCI, 35.12 DCI 2.5 (F24M) 09.2006/12.2013 90KW 122CV 2488CC YD25DDTi - NISSAN CABSTAR (F24M, F24W) 35.13 DCI, 45.13 DCI 2.5 (F24M) 09.2006/12.2012 96KW 131CV 2488CC YD25DDTi 7606AAD - NISSAN CABSTAR (F24M, F24W)
35.14 DCI 3.0 ...

d53x 56mm | c-45mm dc-45mm1f-d14mm

S2000 NO. 54524-9X502 - 54525-9Z502 - 54542-9X500

SILENT-BLOC DO BRAÇO SUPERIOR DA SUSPENSÃO DA FRENTE PARTE DE TRÁS

NISSAN NT400 CABSTAR (F24M) 35.13 desde 09.2016/>>> 96KW 130CV 2953CC ZD30DDTi 1329AKX 1329AKZ - NISSAN NT400 CABSTAR (F24M) 35.15, 45.15 desde 09.2016/>>> 110KW 150CV 2953CC ZD30DDTi 1329ALA 1329AKY

d53x 56mm | c-45mm dc-45mm1f-d14mm

T1165 NO. 04200310-0 - 04200310-1 - 4200310 - 4200310-0 - 4200310-1 - 54612-9X201

BATENTE BARRA ESTABILIZADORA TRÁS

NISSAN CABSTAR (F23, H41, H42) 35 DI 3.0 (01.04 A 12.06) 125cv 2953cc Camião de plataforma/chassis - NISSAN CABSTAR (F24M, F24W) 28.11 DCI, 32.11 DCI, 35.11 DCI 2.5 (F24M) (09.06 A 12.13) 110cv 2488cc Camião de plataforma/chassis - NISSAN CABSTAR (F24M, F24W) 35.13 DCI, 45.13 DCI 2.5 (F24M) (09.06 A 12.12) 131cv 2488cc Camião de plataforma/chassis - NISSAN CABSTAR (F24M, F24W) 35.15 DCI, 45....

50x50x53mm | 1f-d25mm 38x45x45mm

T1190 NO. 546129X50B - 54612F3900

BATENTE DA BARRA ESTABILIZADORA DA FRENTE

NISSAN CABSTAR E (TL_, VL_): 75.28 (TL0) 10.1998/10.2006 55KW 75CV 2283CC - NISSAN CABSTAR E (TL_, VL_): 90.32, 90.28, 95.32, 95.28 (TL0) 10.1998/10.2006 66KW 90CV 2664CC - NISSAN CABSTAR E (TL_, VL_): 105.35, 110.35, 110.45 (TL0) 10.1998/10.2006 78KW 106CV 2953CC - NISSAN CABSTAR E (TL_, VL_): 120.35, 120.45 (TL0) 10.1998/10.2006 88KW 120CV 2953CC - NISSAN CABSTAR E (TL_, VL_): 125.35, 125.45 (TL...

44x43x53mm | 1f-d24mm

T1196 NO. 1954772 - 1959419

BATENTE DA BARRA ESTABILIZADORA DE TRÁS

NISSAN CABSTAR E (TL_, VL_): 90.32, 90.28, 95.32, 95.28 (TL0) 10.1998/10.2006 66KW 90CV 2664CC

36x41x46mm | 1f-d22mm

T1260 NO. 54612-9X200 - 54612-9X50A

BATENTE DA BARRA ESTABILIZADORA DA FRENTE

NISSAN CABSTAR E (TL_, VL_) 105.35, 110.35, 110.45 (TL0) 10.1998/10.2006 78KW 106CV 2953CC BD-30Ti - NISSAN CABSTAR E (TL_, VL_) 120.35, 120.45 (TL0) 10.1998/10.2006 88KW 120CV 2953CC BD-30Ti 7505010 - NISSAN CABSTAR E (TL_, VL_) 125.35, 125.45 (TL0, VL0) 10.1998/10.2006 92KW 125CV 2953CC BD-30Ti 7606508 7606AAA 7505011 - NISSAN CABSTAR E (TL_, VL_) 75.28 (TL0) 10.1998/10.2006 55KW 75CV 2283CC LD2...

44x44x52mm | 1f-d31mm

UCRZ1048 NO. 37125-VB9X5 - 39625-21002 - 37126-C9425 - 37126-VB925 - 39625-21001 - 39625-21003 - 39625-21004 ...

CRUZETA TRANSMISSÃO VEIO LONGITUDINAL D28X80MM

NISSAN CABSTAR (F22, H40) | ATLAS 2.3 TD (F22) 01.1982/06.1992 53KW 72CV 2289CC TD23 SD23 - NISSAN CABSTAR (F22, H40) | ATLAS 2.5 D (F22) 02.1983/12.1990 53KW 72CV 2494CC SD25 - NISSAN CABSTAR (F22, H40) | ATLAS 2.5 TD (F22) 10.1982/06.1992 59KW 80CV 2494CC TD25 - NISSAN CABSTAR (F22, H40) | ATLAS 3.3 TD (F22) 02.1983/12.1990 71KW 97CV 3298CC ED33 - NISSAN CABSTAR (F23, H41, H42) | ATLAS 2.5 D 07....

80x80x28mm

UCRZ1048 NO. 37125-VB9X5 - 39625-21002 - 37126-C9425 - 37126-VB925 - 39625-21001 - 39625-21003 - 39625-21004 ...

CRUZETA TRANSMISSÃO VEIO LONGITUDINAL D28X80MM

NISSAN NT400 CABSTAR (F24M) 35.13 desde 09.2016 96KW 130CV 2953CC ZD30DDTi 1329AKX 1329AKZ - NISSAN NT400 CABSTAR (F24M) 35.15, 45.15 desde 09.2016 110KW 150CV 2953CC ZD30DDTi 1329ALA 1329AKY

80x80x28mm

UCRZ1049 NO. 37000-VK005 - 37125-01G25 - 37125-01GX5 - 37125-20J25 - 37125-20J26 - 37125-20JX5 - 37126-01G25 - 37...

CRUZETA TRANSMISSÃO VEIO LONGITUDINAL D27X74MM

NISSAN CABSTAR (F22, H40) | ATLAS 2.3 TD (F22) 01.1982/06.1992 53KW 72CV 2289CC TD23 SD23 - NISSAN CABSTAR (F22, H40) | ATLAS 2.5 TD 01.1989/12.1992 55KW 75CV 2494CC TD25 - NISSAN CABSTAR (F22, H40) | ATLAS 2.5 TD (F22) 10.1982/06.1992 59KW 80CV 2494CC TD25 - NISSAN CABSTAR (F22, H40) | ATLAS 2.7 TD (F22) 02.1983/12.1992 66KW 90CV 2664CC TD27 - NISSAN CABSTAR (F23, H41, H42) | ATLAS 2.5 D 07.1992/...

74x74x27mm

UCRZ1072 NO. 3712514600 - 3712514601 - 3712514625 - 3712514626 - 3712514627 - 373014600

CRUZETA TRANSMISSÃO VEIO LONGITUDINAL D25X64MM

NISSAN CABSTAR (F22, H40) 2.0 (F22) (De 01.1982 Até 06.1992) 119595kW 64cv 87cm3 1952 - NISSAN CABSTAR (F22, H40) 2.0 (F22) (De 01.1982 Até 06.1992) 22714kW 66cv 90cm3 1952 - NISSAN CABSTAR (F22, H40) 2.3 TD (F22) (De 01.1982 Até 06.1992) 32919kW 53cv 72cm3 2289 - NISSAN CABSTAR (F22, H40) 2.3 TD (F22) (De 01.1982 Até 06.1992) 119596kW 56cv 76cm3 2289 -

d25x65x46mm

UPCR5015 NO. 40224-21000 - 40224-21001 - 40224-99501 - 40224-CZ64A - 40224-EJ20A - 40224-G9501

PORCA DA RODA CHAVE 21 M12X1,25X16MM (BASE CONICA)

NISSAN CABSTAR (F22, H40) 2.3 TD (F22) (01.1982 - 06.1992) 53kw 72cv 2289cm3 Camião de plataforma/chassis NISSAN CABSTAR (F22, H40) 2.5 TD (01.1989 - 12.1992) 55kw 75cv 2494cm3 Camião de plataforma/chassis NISSAN CABSTAR (F22, H40) 2.5 TD (F22) (10.1982 - 06.1992) 59kw 80cv 2494cm3 Camião de plataforma/chassis NISSAN CABSTAR (F23, H41, H42) 2.5 D (07.1992 - 12.2000) 56kw 76cv 2494cm3 Camião de pl...

d21x16mm | M12x16mm

URDR7000 NO. 48521-2T025

PONTEIRA ROTULA BARRA DIREÇÃO DIREITA

NISSAN CABSTAR (F23, H41, H42) | ATLAS 2.5 D 07.1992/12.2000 56KW 76CV 2494CC TD25

231x48x50mm | 1r-d20x58mm 1p-d14x21mm

URDR7001 NO. 48521-2T025 - 48571-2T025

PONTEIRA ROTULA BARRA DIREÇÃO ESQUERDA

NISSAN CABSTAR (F23, H41, H42) | ATLAS 2.5 D 07.1992/12.2000 56KW 76CV 2494CC TD25

231x44x50mm | 1r-d20x58mm 1p-d14x21mm

NISSAN CABSTAR - NT400

URTE6001 NO. 38189-C7021 - 38189-C7023 - 38189-C7123

RETENTOR VEIO DIFERENCIAL TRANSMISSÃO D42X76X12MM

NISSAN CABSTAR (F22, H40): 2.3 TD (F22) 01.1982/06.1992 51KW 69CV 2289CC - NISSAN CABSTAR (F22, H40): 2.3 TD (F22) 01.1982/06.1992 56KW 76CV 2289CC - NISSAN CABSTAR (F22, H40): 2.7 TD (F22) 02.1983/12.1992 66KW 90CV 2663CC - NISSAN CABSTAR (F23, H41, H42): 2.5 D 07.1992/12.2000 56KW 76CV 2494CC - NISSAN CABSTAR (F24M, F24W): 28.11 DCI, 32.11 DCI, 35.11 DCI 2.5 (F24M) 09.2006/12.2013 81KW 110CV 248...

d76,15x21x12mm | 1f-d40,2mm

URTE6001 NO. 38189-C7021 - 38189-C7023 - 38189-C7123

RETENTOR VEIO DIFERENCIAL TRANSMISSÃO D42X76X12MM

NISSAN CABSTAR (F22, H40): 2.3 TD (F22) 01.1982/06.1992 51KW 69CV 2289CC - NISSAN CABSTAR (F22, H40): 2.3 TD (F22) 01.1982/06.1992 56KW 76CV 2289CC - NISSAN CABSTAR (F22, H40): 2.7 TD (F22) 02.1983/12.1992 66KW 90CV 2663CC - NISSAN CABSTAR (F23, H41, H42): 2.5 D 07.1992/12.2000 56KW 76CV 2494CC - NISSAN CABSTAR (F24M, F24W): 28.11 DCI, 32.11 DCI, 35.11 DCI 2.5 (F24M) 09.2006/12.2013 81KW 110CV 248...

d76,15x21x12mm | 1f-d40,2mm

URTE6001 NO. 38189-C7021 - 38189-C7023 - 38189-C7123

RETENTOR VEIO DIFERENCIAL TRANSMISSÃO D42X76X12MM

NISSAN NT400 CABSTAR (F24M): 35.13 09.2016/>>> 96KW 130CV 2953CC - NISSAN NT400 CABSTAR (F24M): 35.15, 45.15 09.2016/>>> 110KW 150CV 2953CC

d76,15x21x12mm | 1f-d40,2mm

URTE6001 NO. 38189-C7021 - 38189-C7023 - 38189-C7123

RETENTOR VEIO DIFERENCIAL TRANSMISSÃO D42X76X12MM

NISSAN NT400 CABSTAR (F24M): 35.13 09.2016/>>> 96KW 130CV 2953CC - NISSAN NT400 CABSTAR (F24M): 35.15, 45.15 09.2016/>>> 110KW 150CV 2953CC

d76,15x21x12mm | 1f-d40,2mm

URTE6024 NO. 13276-6J900 - 13276-6J90A - 13276-BN801

RETENTOR TAMPA VALVULAS SEDE DA VELA

NISSAN CABSTAR (F24M, F24W) | CABSTAR E 28.11 DCI, 32.11 DCI, 35.11 DCI 2.5 (F24M) 09.2006/12.2013 81KW 110CV 2488CC YD25DDTi - NISSAN CABSTAR (F24M, F24W) | CABSTAR E 28.12 DCI, 32.12 DCI, 34.12 DCI, 35.12 DCI 2.5 (F24M) 09.2006/12.2013 90KW 122CV 2488CC YD25DDTi - NISSAN CABSTAR (F24M, F24W) | CABSTAR E 35.13 DCI, 45.13 DCI 2.5 (F24M) 09.2006/12.2012 96KW 131CV 2488CC YD25DDTi 7606AAD - NISSAN C...

d46x10mm | 1f-d27mm

UTR0628 NO. 12100-4520 - 21430-9X200 - 21430-LA30A

TAMPÃO RADIADOR

NISSAN CABSTAR E (TL_, VL_) 75.28 (TL0) (De 1998.10 Até 2006.10) 55kW 75cv 2283cm3 Camião de plataforma/chassis -
NISSAN CABSTAR E (TL_, VL_) 90.32, 90.28, 95.32, 95.28 (TL0) (De 1998.10 Até 2006.10) 66kW 90cv 2664cm3 Camião de plataforma/chassis -
NISSAN CABSTAR E (TL_, VL_) 28.10, 32.10 (De 2004.01 Até 2006.11) 77kW 105cv 2953cm3 Camião de plataforma/chassis -
NISSAN CABSTAR E ...

d59/78x29mm | d38x25mm

UTR0887 NO. 217123NA0A - 2171250M01 - 2171279900 - 2171295F0A - 21712ZN50A

TAMPÃO RESERVATÓRIO LIQUIDO REFRIGERAÇÃO

NISSAN CABSTAR

d37x12mm | 1f-d30x9mm

W5191 NO. 12303-5X00A - 12303-EB30A - 12303-EB30B - 12303-EB70B

POLIE DA CAMBOTA (7+4 PISTAS)

NISSAN CABSTAR (F24M, F24W): 28.11 DCI, 32.11 DCI, 35.11 DCI 2.5 (F24M) 09.2006/12.2013 81KW 110CV 2488CC - NISSAN CABSTAR (F24M, F24W): 28.12 DCI, 32.12 DCI, 34.12 DCI, 35.12 DCI 2.5 (F24M) 09.2006/12.2013 90KW 122CV 2488CC - NISSAN CABSTAR (F24M, F24W): 35.13 DCI, 45.13 DCI 2.5 (F24M) 09.2006/12.2012 96KW 131CV 2488CC - NISSAN CABSTAR (F24M, F24W): 35.14 DCI, 45.14 DCI 2.5 (F24M) 09.2006/12.2...

d170/d128mm | 1f-d30mm

W5191 NO. 12303-5X00A - 12303-EB30A - 12303-EB30B - 12303-EB70B

POLIE DA CAMBOTA (7+4 PISTAS)

NISSAN NT400 CABSTAR (F24M): 28.12, 32.12, 35.12 (F91AN) 01.2014/»»» 90KW 122CV 2488CC - NISSAN NT400 CABSTAR (F24M): 35.14, 45.14 01.2014/»»» 100KW 136CV 2488CC - NISSAN NT400 CABSTAR (F24M): 35.15, 45.15 01.2014/»»» 107KW 146CV 2488CC

d170/d128mm | 1f-d30mm

Y3240 NO. 40222-0F002 - 40222-0F00A - 40222-15C01 - 40222-21001 - 40222-4P000 - 40222-A0800 - 40222-N3200

PARAFUSO DA RODA CAVILHA M12X1,25X44MM

NISSAN CABSTAR (F22, H40) | ATLAS 2.0 (F22) 01.1982/06.1992 66KW 90CV 1952CC Z20S Z20 - NISSAN CABSTAR (F22, H40) | ATLAS 2.3 TD (F22) 01.1982/06.1992 53KW 72CV 2289CC TD23 SD23 - NISSAN CABSTAR (F23, H41, H42) | ATLAS 2.5 D 07.1992/12.2000 56KW 76CV 2494CC TD25

d18x39mm | M12x1,25mm

NISSAN CARAVAN-HOMY

KF1645 NO. 38241-01E26 - 3824101E26 - 39241-10E25 - 39241-10E26 - 39241-10E27 - 39241-10E28 - 39241-10E29 - 39...

KIT DE FOLE

NISSAN CARAVAN - HOMY

d108x92mm | 1f-d95mm 1f-d23mm

L3070 NO. 55046B8460

CASQUILHO

NISSAN CARAVAN (E20)

d37x35mm | d33mm 1f-d15mm

NISSAN CEDRIC

Ralpi, Lda.

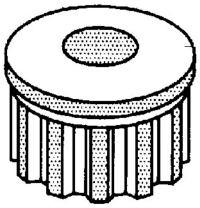

L1028 NO. 55045-P0101

CASQUILHO DE MOLAS

NISSAN DATSUN 2200 CEDRIC

d38x43mm | d36mm 1f-d15mm

T0010 NO. 54613-73000

BATENTE DA BARRA ESTABILZADORA

NISSAN CEDRIC 2000D

32x35x30mm | 1f-d21,5mm

UPCR5000 NO. 40224-01J0A - 40224-01L00 - 40224-43N00 - 40224-43N0A - 40224-JY00A

PORCA DA RODA CHAVE 21 M12X1,25X25MM (BASE CONICA)

NISSAN CEDRIC (Y30) 3.0 (De 10.1983 Até 08.1987) 132kW 179cv 2960cm3 três volumes -

d21x25mm | M12x1,25mm

NISSAN CEFIRO

KF1625 NO. 3924103A25 - 3924103A26

KIT DE FOLE DO CARDAN JUNTO À RODA

NISSAN CEFIRO 4WD

d91x86mm | 1f-d20mm 1f-d75mm

S1428 NO. 55130-2J000 - 55136-0M000

SILENT-BLOC DO BRAÇO DA SUSPENSÃO DA FRENTE PARTE TRÁS

NISSAN CEFIRO - A32 - B14

d35x45mm | d30.8mm 1f-d12.2mm

NISSAN CHERRY-DATSUN 100A-DATSUN 120A-DATSUN 1200

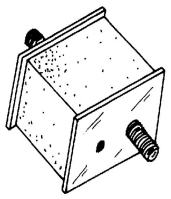

A0871 NO. 11223-H1000 - 11223-H5000

APOIO MOTOR (GASTA 2 UNIDADES)

Nissan Sunny B120 1975 A12S DX Deluxe Dial: King Body (LB) Engine: 1200 densing single (A12S) Grade: DX Deluxe (DX) Transmission: Transmission (MT) Shift Dancing: Shift Dancing 4 Check (F4) - Nissan Sunny B120 1975 A12S DX Deluxe Weight: Short Body (SB) Engine: 1200 densing single (A12S) Grade: DX Deluxe (DX) Transmission: Transmission (MT) Shift Dancing: Shift Dancing 4 Check (F4) - Nissan Sunny ...

51x45x41mm | 2p-d8-18mm

A2035 NO. 54320-N8200 - 54320-W5000

APOIO SUPORTE AMORTECEDOR FRENTE (GASTA 2 UNIDADES)

NISSAN DATSUN 1200 (B310) 1977/»»» - NISSAN SUNNY B310, PA10 1978/1981

136x141x52mm | 1f-d12mm 3p-d10/23mm

A2559 NO. 20630-G1001

APOIO DO ESCAPE PARTE INTERMÉDIA

DATSUN 1200

94x37x28mm | 2f-d9mm

C0242 NO. 62840-D0100 - 65822-01M00 - 90878-2I700

BOTÃO AFINAÇÃO CAPÔT

NISSAN CHERRY III (N12) 1.5 ET Turbo (De 1983.01 Até 1985.12) 77kW 105cv 1488cm3 Hatchback - NISSAN CHERRY III (N12) 1.7 D (De 1982.10 Até 1986.12) 40kW 54cv 1681cm3 Hatchback -

d22x29mm

C0242 NO. 62840-D0100 - 65822-01M00 - 90878-2I700

BOTÃO AFINAÇÃO CAPÔT

NISSAN CHERRY III (N12) 1.5 (De 1983.11 Até 1986.10) 55kW 75cv 1488cm3 Hatchback -

d22x29mm

E0038 NO. 20650-50A00 - 20650-60V00 - 20650-70A10 - 20651-90J02

ESTICADOR DE ESCAPE

NISSAN CHERRY (82 A 86)

60x42x19mm

E0044 NO. 20650-01B00 - 20650-01B01 - 20650-0M000 - 20650-2F001 - 20650-2J100 - 20650-50A10 - 20650-50Y00 - 20...

ESTICADOR DE ESCAPE

NISSAN CHERRY III (N12): 1.3 05.1982/10.1986 44KW 60CV 1269CC - NISSAN CHERRY III (N12): 1.5 11.1983/10.1986 55KW 75CV 1488CC

77x58x20mm

E0284 NO. 08912-7402A - 54618-95W25 - 54618-H2300 - 54618-H2300K - 54618-W5000 - 56112-90J00 - 56113-60V05

ESTICADOR DA BARRA ESTABILIZADORA DA FRENTE (COMPOSTO POR 4 L1008)

Nissan Sunny B120 1975 A12S DX Deluxe Dial: King Body (LB) Engine: 1200 densing single (A12S) Grade: DX Deluxe (DX) Transmission: Transmission (MT) Shift Dancing: Shift Dancing 4 Check (F4) - Nissan Sunny B120 1975 A12S DX Deluxe Weight: Short Body (SB) Engine: 1200 densing single (A12S) Grade: DX Deluxe (DX) Transmission: Transmission (MT) Shift Dancing: Shift Dancing 4 Check (F4) - Nissan Sunny ...

127x31mm 2p-d7x45mm

E0284 NO. 08912-7402A - 54618-95W25 - 54618-H2300 - 54618-H2300K - 54618-W5000 - 56112-90J00 - 56113-60V05

ESTICADOR DA BARRA ESTABILIZADORA DA FRENTE (COMPOSTO POR 4 L1008)

NISSAN DATSUN (120Y) 1966/1978 - NISSAN DATSUN 120Y 1975/1982 - NISSAN SUNNY (A12S) - NISSAN DATSUN (B110, B120, B210, B310) - NISSAN DATSUN PIK-UP 1200 120Y (LB120, LB310)

127x31mm 2p-d7x45mm

E0284 NO. 08912-7402A - 54618-95W25 - 54618-H2300 - 54618-H2300K - 54618-W5000 - 56112-90J00 - 56113-60V05

ESTICADOR DA BARRA ESTABILIZADORA DA FRENTE (COMPOSTO POR 4 L1008)

NISSAN SUNNY Traveller (140Y, 150Y) | 210 / SENTRA | DATSUN SUNNY 1.4 (HBL310) 06.1979/02.1982 48KW 65CV 1397CC A14 7105345 - NISSAN SUNNY Traveller (140Y, 150Y) | 210 / SENTRA | DATSUN SUNNY 1.5 (HBL310) 06.1979/02.1982 51KW 69CV 1488CC A15 7105351

127x31mm 2p-d7x45mm

E1015 NO. 1953207 - 1958979 - 20641-58100 - 20641-M6810 - 20641-M7060 - 20641-U6800 - 20641-U6810 - 867101...

ESTICADOR DE ESCAPE

NISSAN CHERRY (1980 A 1982)

59x50x46mm 2p-d8-18mm

E1034 NO. 2065041L00 - 206509C000 - 20650D0100 - 20650V5000 - 20650V5200 - 2066029R00

ESTICADOR DE ESCAPE

NISSAN CHERRY (1982 A 1986)

72x62x35mm 2f-d11mm

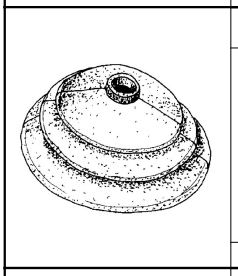

F0143 NO. 74963-20900

FOLE ALAVANCA VELOCIDADES

NISSAN DATSUN SUNNY 1000 - 1200 B10 B110, B120 DX Deluxe A12S GX5 01.10.1975/01.10.1989

d110x36mm 1f-d13mm

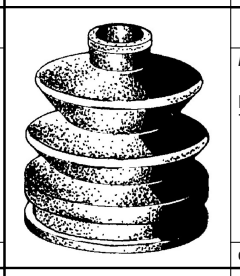

F0511-I NO. 39155-M7270 - 39741-16R00 - 39741-16R25 - 39741-16R26 - 39741-70A25 - 39741-70A27 - 39741-70A29 - 39...

FOLE DE TRANSMISSAO

NISSAN CHERRY (10-70 A 9-74) - CHERRY 1.4(APÓS 74 A 78) - 1.5

d89x91mm 1f-d75mm 1f-d21mm

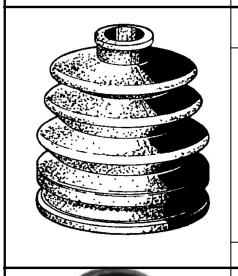

F0512-I NO. 0K203-22-530 - 0K254-22-530

FOLE DE TRANSMISSAO

NISSAN CHERRY III (N12) 1.3 05.1982/10.1986 44KW 60CV 1269CC E13 7105377 - NISSAN CHERRY III (N12) 1.5 11.1983/10.1986 55KW 75CV 1488CC E15S 7105378

d83x85mm 1f-d72mm 1f-d22mm

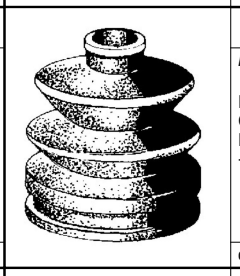

F0706-I NO. 39741-11M00 - 40088-M0820 - 40089-M0825

FOLE DE TRANSMISSAO

NISSAN CHERRY 1.2 (KPE10) (10-70 A 9-74) - CHERRY 1.4 (74 A 78) - PULSAR - LANGLEY - LIVERTA - VILLA 1.4 - 1.5 (78 A 82) - SUNNY - LAUREL - SPRINT 1.5(APÓS 10-81)

d89x92mm 1f-d76mm 1f-d22mm

F1201-I NO. 39741-01E00 - 39741-01E25 - 39741-01E26 - 39741-01E28 - 39741-01E88 - 39741-01E89

FOLE DA TRANSMISSÃO LADO DA CAIXA

NISSAN CHERRY

d95x100mm 1f-d84mm 1f-d22mm

KF1259-I NO. 39241-11M25 - 39241-16R27

KIT DE FOLE DA TRANSMISSÃO LADO DA CAIXA

NISSAN CHERRY III (N12) 1.5 (De 11.1983 Até 10.1986) 55kW 75cv 1488cm3 Hatchback - NISSAN CHERRY III (N12) 1.5 ET Turbo (De 01.1983 Até 12.1985) 77kW 105cv 1488cm3 Hatchback -

d86x80mm 1f-d19mm 1f-d69mm

KF1625 NO. 3924103A25 - 3924103A26

KIT DE FOLE DO CARDAN JUNTO À RODA

NISSAN CHERRY 1.5

d91x86mm 1f-d20mm 1f-d75mm

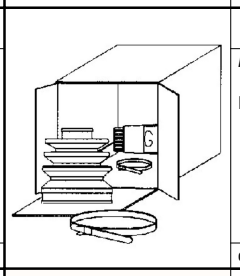

KF1640 NO. 39241-11M00 - 39241-11M25 - 39241-11M26

KIT FOLE DO LADO DA RODA

NISSAN CHERRY 1.0 - 1.3

d90x85mm 1f-d74mm 1f-d22mm

KF2327 NO. 39241-16R00 - 39241-16R25 - 39241-16R27

KIT DE FOLE TRANSMISSAO

NISSAN CHERRY III (N12): 1.3 05.1982/10.1986 44KW 60CV 1269CC - NISSAN CHERRY III (N12): 1.5 11.1983/10.1986 55KW 75CV 1488CC

d86x84mm 1f-d76mm 1f-d22mm

KL3710 NO. 54481-18000

KIT CASQUILHOS DO ESTICADOR DA SUSPENSÃO

NISSAN DATSUN 1200 (B10)

d37x24mm d52x4mm d16x35mm 1f-d15mm 1f-d14mm 1f-d14mm

NISSAN CHERRY-DATSUN 100A-DATSUN 120A-DATSUN 1200

Ralpi, Lda.

KM0433 NO. 55220-G1900

KIT BRINCOS DE MOLAS TRÁS PARTE DE TRAS (GASTA 2 UNIDADES)

NISSAN DATSUN 1200

117x103x41mm | 1p-d7x11mm 1p-d7x13mm

KUBT3012 NO. 41001-1F500 - 41001-1F501 - 41001-99B00 - 41011-1F500 - 41011-1F501 - 41011-99B00 - 41120-99B25 - 41...

KIT BORRACHAS TRAVAO PINÇA FRENTE NISS/NISSAN 51MM

NISSAN CHERRY III (N12): 1.5 11.1983/10.1986 55KW 75CV 1488CC - NISSAN CHERRY III (N12): 1.5 ET Turbo 01.1983/12.1985 77KW 105CV 1488CC

d59x11mm d54x3mm d18x25mm... | 1f-d37mm 1f-d47mm 1f-d11mm 1f-d7mm 1f-d4mm

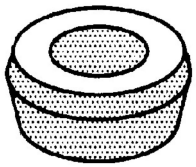

L0014 NO. 55119-V6000 - 55135-90R00 - 56119-32201 - 56119-G8100 - 56119-V6000

CASQUILHO AMORTECEDOR DIAMETRO 16MM

NISSAN CHERRY II Hatchback (N10): 1.0 08.1978/07.1981 32KW 44CV 988CC

d30x19mm | d26mm 1f-d16mm

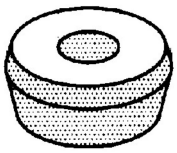

L0014-A NO. 55119-V6000 - 55135-90R00 - 56119-32201 - 56119-G8100 - 56119-V6000

CASQUILHO AMORTECEDOR DIAMETRO 16MM

NISSAN CHERRY II Hatchback (N10): 1.0 08.1978/07.1981 32KW 44CV 988CC

d30x19mm | d26mm 1f-d11mm

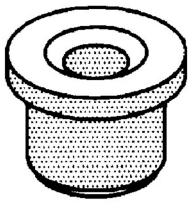

L0237 NO. 55047-25A00 - 55047-H1000

CASQUILHO DE MOLAS (TRÁS DO OLHAL DA FRENTE)

NISSAN DATSUN 1200

d30x34mm | d23mm 1f-d11mm

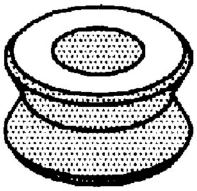

L0329 NO. 54476-W5000 - 54476-W5001

CASQUILHO DO ESTICADOR DA SUSPENSAO (4 UNIDADES)

NISSAN DATSUN 1200 A12 1979/1982 NISSAN DATSUN 1600 L16 1980/1982 - NISSAN DATSUN B110 1978/1981 - NISSAN SUNNY B210 1978/1981 - NISSAN DATSUN 120Y 1978/1981 - NISSAN DATSUN 140Y - NISSAN DATSUN 150Y - NISSAN DATSUN 160J

d38x26mm | 1f-d16mm

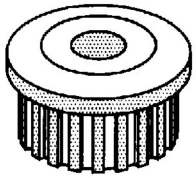

L1002 NO. 55045-H1000 - 55045-H1400

CASQUILHO DE MOLAS (TRÁS DO OLHAL DE TRÁS)

NISSAN DATSUN 1200 B110 - B210

d40x37mm | d34mm 1f-d12mm

L3017 NO. 20136B5001 - 20136M7080

CASQUILHO DE ESCAPE

NISSAN CHERRY (1980 A 1986)

L3018 NO. 20136B5001 - 20136M7080

CASQUILHO DE ESCAPE

NISSAN CHERRY (1980 A 1986)

L3195 NO. H0402-H1001

CASQUILHO DA DOBRADIÇA INFERIOR DA PORTA

DATSUN 1200 (B110)

d17x10mm | 1f-d8mm

M6105 NO. 20692-31G02 - 20692-M3060 - 20692-M3080 - 20692-V6200

JUNTA DE ESCAPE

NISSAN CHERRY (1985 A 1987)

116x80x2mm | 1f-d49mm

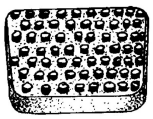

P0003-R NO. 46531-18001 - 46531-M3000

CAPA DE PEDAL TRAVÃO E EMBRAIAGEM

NISSAN DATSUN 1200 1971/1973

76x50x11mm

P1038 NO. 46531-18001 - 46531-M3000

CAPA PEDAL DO TRAVÃO E EMBRAIAGEM

NISSAN 1200 1971/1973

60x44x12mm

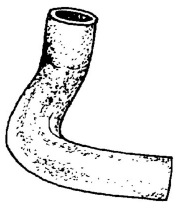

R0590 NO. 21501-G1600 - 21501-H1000

TUBO SUPERIOR DO RADIADOR

NISSAN DATSUN 1200 B110 - NISSAN SUNNY B110 - NISSAN DATSUN 1200 A12 SDN 1970/1974

B160-d27/27mm | 75-100-75mm

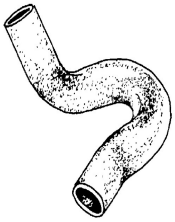

R0778-M NO.

TUBO SUPERIOR DO RADIADOR

NISSAN DATSUN-100A

B180-d27/27mm | 75-105-85-50mm

R8005 NO. 08723-13600 - 21503-G1600 - 21503-H1100 - 21504-H1100 - 21506-H1101 - 27075-H1000

TUBO INFERIOR DO RADIADOR (COMPLETO COM LIGAÇÃO METÁLICA)

NISSAN DATSUN 1200 B110 - NISSAN SUNNY B110 - NISSAN DATSUN 1200 A12 SDN 1970/1974

B380-d25/26mm

NISSAN CHERRY-DATSUN 100A-DATSUN 120A-DATSUN 1200

S1199 NO. 55045-01A00 - 55045-01A01 - 55045-01A05 - 55045-08M00

SILENT-BLOC DO BRAÇO SUSPENSÃO DE TRAS (GASTA 4 UNIDADES)

NISSAN CHERRY III (N12): 1.3 05.1982/10.1986 44KW 60CV 1269CC - NISSAN CHERRY III (N12): 1.5 11.1983/10.1986 55KW 75CV 1488CC - NISSAN CHERRY III (N12): 1.5 ET Turbo 01.1983/12.1985 77KW 105CV 1488CC - NISSAN CHERRY III (N12): 1.7 D 10.1982/12.1986 40KW 54CV 1681CC

d57x69mm | d45mm 1f-d10mm

S1199-B NO. 55045-01A05 - 55045-01A00 - 55045-01A01 - 55045-08M00

SILENT-BLOC DO BRAÇO SUSPENSÃO DE TRAS (GASTA 4 UNIDADES)

NISSAN CHERRY III (N12): 1.3 05.1982/10.1986 44KW 60CV 1269CC - NISSAN CHERRY III (N12): 1.5 11.1983/10.1986 55KW 75CV 1488CC - NISSAN CHERRY III (N12): 1.5 ET Turbo 01.1983/12.1985 77KW 105CV 1488CC - NISSAN CHERRY III (N12): 1.7 D 10.1982/12.1986 40KW 54CV 1681CC

d57x69mm | d45mm 1f-d10mm

S1281 NO. 54504-01A00 - 54504-01A10

SILENT-BLOC DO BRAÇO DA SUSPENSÃO FRENTE

NISSAN CHERRY III (N12): 1.3 05.1982/10.1986 44KW 60CV 1269CC - NISSAN CHERRY III (N12): 1.5 11.1983/10.1986 55KW 75CV 1488CC - NISSAN CHERRY III (N12): 1.5 ET Turbo 01.1983/12.1985 77KW 105CV 1488CC - NISSAN CHERRY III (N12): 1.7 D 10.1982/12.1986 40KW 54CV 1681CC

d36.5x60mm | c51mm 1f-d16mm

S1439 NO. 54501-01A10 - 54505-01A00 - 54505-01A10

SILENT-BLOC DO BRAÇO DA SUSPENSÃO DA FRENTE PARTE INFERIOR

NISSAN CHERRY III (N12): 1.3 05.1982/10.1986 44KW 60CV 1269CC - NISSAN CHERRY III (N12): 1.5 11.1983/10.1986 55KW 75CV 1488CC - NISSAN CHERRY III (N12): 1.5 ET Turbo 01.1983/12.1985 77KW 105CV 1488CC - NISSAN CHERRY III (N12): 1.7 D 10.1982/12.1986 40KW 54CV 1681CC

d41x60mm | c50mm 1f-d16.4mm

S1612 NO. 54131-H1000

SILENT-BLOC DO BRAÇO SUSPENSÃO DA FRENTE INFERIOR

NISSAN DATSUN 1200 (B110) - (B120)

d28x70mm | 1f-d10mm

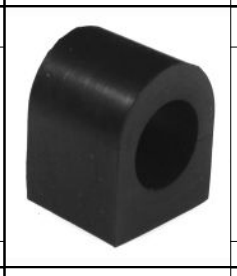

T1102 NO. 54613-A0100 - 54613-R0400

BATENTE DA BARRA ESTABILIZADORA

NISSAN DATSUN 1200 B11

32x29x39mm | 1f-d21mm

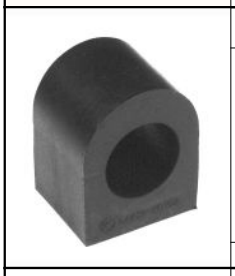

T1108 NO. 54613-V0102

BATENTE DA BARRA ESTABILIZADORA

NISSAN DATSUN 1200 - NISSAN 280C - NISSAN 430

28x34x42mm | 1f-d22mm

UPCR5000 NO. 40224-01J0A - 40224-01L00 - 40224-43N00 - 40224-43N0A - 40224-JY00A

PORCA DA RODA CHAVE 21 M12X1,25X25MM (BASE CONICA)

NISSAN CHERRY III (N12) 1.5 (De 11.1983 Até 10.1986) 55kW 75cv 1488cm3 Hatchback - NISSAN CHERRY III (N12) 1.5 ET Turbo (De 01.1983 Até 12.1985) 77kW 105cv 1488cm3 Hatchback - NISSAN CHERRY III (N12) 1.7 D (De 10.1982 Até 12.1986) 40kW 54cv 1681cm3 Hatchback -

d21x25mm | M12x1,25mm

UTR0630 NO. 2143001F02 - 21430G9604

TAMPÃO RADIADOR

NISSAN CHERRY II Hatchback (N10) 1.0 (De 1978.08 Até 1981.07) 32kW 44cv 988cm3 Hatchback -
NISSAN CHERRY II Hatchback (N10) 1.2 (De 1978.08 Até 1981.07) 38kW 52cv 1171cm3 Hatchback -
NISSAN CHERRY II Hatchback (N10) 1.3 (De 1981.08 Até 1982.09) 44kW 60cv 1269cm3 Hatchback -
NISSAN CHERRY II Traveller (VN10) 1.2 (De 1978.10 Até 1981.07) 38kW 52cv 1171cm3 Combi -
NISSAN CHERRY II...

d39x78x29mm | d38x25mm

Y3240 NO. 40222-0F002 - 40222-0F00A - 40222-15C01 - 40222-21001 - 40222-4P000 - 40222-A0800 - 40222-N3200

PARAFUSO DA RODA CAVILHA M12X1,25X44MM

NISSAN CHERRY II Coupé (N10) | PULSAR | 310 1.4 08.1980/07.1981 59KW 80CV 1397CC A14S - NISSAN CHERRY II Hatchback (N10) | PULSAR | 310 GX 1.0 08.1978/07.1981 32KW 44CV 988CC A10S 7105340 - NISSAN CHERRY II Hatchback (N10) | PULSAR | 310 GX 1.4 i.e. 08.1980/07.1981 59KW 80CV 1397CC A14S - NISSAN CHERRY II Traveller (VN10) | PULSAR 1.4 08.1980/07.1981 59KW 80CV 1397CC A14S

d18x39mm | M12x1,25mm

NISSAN CIVILIAN

A2125 NO. 37521-T9326 - 37521-WJ125 - 37521-WJ126

APOIO DA TRANSMISSÃO

NISSAN CIVILIAN, BCW41, BHW41, BJW41, BVW41, DCW41, DHW41, DJW41, DVW41, RAW40, RGW40, RW40, W41

156x166x50mm | 1f-d40mm

S1726 NO. 11320-01T00

SILENT-BLOCO APOIO REPARAÇÃO MOTOR D54/51 F11/62MM

NISSAN CIVILIAN W40 (1982 A 1999) W41 (APÓS 2002)

d54x62mm | c51mm 1f-d11mm

NISSAN CUBE

Ralpi, Lda.

E0246-M NO. 11360-9U000 - 11360-AX000 - 11360-AX600 - 11360-BN700 - 11360-ED000 - 11360-EL00A

ESTICADOR SUPORTE APOIO MOTOR TRAS

NISSAN CUBE (Z12) 1.6 16V desde 08.2009 81KW 110CV 1598CC HR16DE 1329ADU

265x90x52mm | 1f-d12mm 1f-d13mm

R085226 NO. 1404200Q0C

TUBO EXTRACTOR COMBUSTIVEL

NISSAN CUBE (Z12) 1.5 dCi (10.2009 -) 78kw 106cv 1461cm3 Hatchback NISSAN CUBE (Z12) 1.5 dCi (03.2010 -) 81kw 110cv 1461cm3 Hatchback

B325-5/5mm | 66x340x60x66mm

R224819 NO. 1412000Q0J - 1412000Q1E - 1412000Q1G - 223211229R - 223211568R - 223211824R - 223214402R

TUBO VALVULA REGULADOR DE VELOCIDADE

NISSAN CUBE (Z12) 1.5 dCi desde 10.2009 78KW 106CV 1461CF K9K 270 K9K - NISSAN CUBE (Z12) 1.5 dCi desde 03.2010 81KW 110CV 1461CC K9K K9K 270 1329ADR

B67-6/6mm

S2042 NO. 54400-3DN0A - 54400-3U801 - 54400-3U81B - 54400-9U21A - 54400-AX002 - 54400-BC12A - 54400-EE500 - 54...

SILENT-BLOC DO EIXO DA SUSPENSÃO TRÁS PARTE INFERIOR

NISSAN CUBE (Z12) 1.6 16V (De 08.2009 -) 81kW 110cv 1598cm3 Hatchback -

d54x80mm | c35mm d40mm 1f-d17mm

UPCR5000 NO. 40224-01J0A - 40224-01L00 - 40224-43N00 - 40224-43N0A - 40224-JY00A

PORCA DA RODA CHAVE 21 M12X1,25X25MM (BASE CONICA)

NISSAN CUBE (Z12) 1.5 dCi (De 10.2009 -) 78kW 106cv 1461cm3 Hatchback - NISSAN CUBE (Z12) 1.5 dCi (De 03.2010 -) 81kW 110cv 1461cm3 Hatchback - NISSAN CUBE (Z12) 1.6 16V (De 08.2009 -) 81kW 110cv 1598cm3 Hatchback -

d21x25mm | M12x1,25mm

UPCR5015 NO. 40224-21000 - 40224-21001 - 40224-99501 - 40224-CZ64A - 40224-EJ20A - 40224-G9501

PORCA DA RODA CHAVE 21 M12X1,25X16MM (BASE CONICA)

NISSAN CUBE (Z12) 1.5 dCi (10.2009 -) 78kw 106cv 1461cm3 Hatchback NISSAN CUBE (Z12) 1.5 dCi (03.2010 -) 81kw 110cv 1461cm3 Hatchback NISSAN CUBE (Z12) 1.6 16V (08.2009 -) 81kw 110cv 1598cm3 Hatchback

d21x16mm | M12x16mm

UTR0630 NO. 2143001F02 - 21430G9604

TAMPÃO RADIADOR

NISSAN CUBE (Z12) 1.6 16V (De 2010.03 -) 81kW 110cv 1598cm3 Hatchback -

d59/78x29mm | d38x25mm

W5106 NO. 1220100QAW - 1230300QAX - 1230300QAY - 1230390QAU - 1230900QAG

POLIE DA CAMBOTA (6 PISTAS)

NISSAN CUBE (Z12): 1.5 dCi 10.2009/>>> 78KW 106CV 1461CC - NISSAN CUBE (Z12): 1.5 dCi 03.2010/>>> 81KW 110CV 1461CC

d155/151mm | d26mm

W5137 NO. 12303-00Q07 - 12303-00Q0C - 12303-00Q2K - 12303-00QH1

POLIE DA CAMBOTA 6 PISTAS

NISSAN CUBE (Z12): 1.5 dCi 10.2009/>>> 78KW 106CV 1461CC - NISSAN CUBE (Z12): 1.5 dCi 03.2010/>>> 81KW 110CV 1461CC

d155mm | d26mm

W5227 NO. 12303-CJ40A - 12303-CJ40B - 12303-ED001 - 12303-ED00A

POLIE DA CAMBOTA (7 PISTAS)

NISSAN CUBE (Z12) 1.6 16V desde 08.2009 81KW 110CV 1598CC HR16DE 1329ADU

d145x30mm | 1f-d26mm

Y3204 NO. 402033JK0B - 402033JK1C - 43200-31U00 - 43200-31U05 - 43200-31U50

PARAFUSO DA RODA CAVILHA M12X1,25X46MM

NISSAN CUBE (Z12) 1.5 dCi (De 10.2009 -) 78kW 106cv 1461cm3 Hatchback - NISSAN CUBE (Z12) 1.5 dCi (De 03.2010 -) 81kW 110cv 1461cm3 Hatchback - NISSAN CUBE (Z12) 1.6 16V (De 08.2009 -) 81kW 110cv 1598cm3 Hatchback -

c46mm | M12x1,25mm

Y3221 NO. 43200-0L700 - 43200-0L705 - 43200-0M000 - 43200-0M001 - 43200-0M050 - 43200-0M800 - 43200-0M801

PARAFUSO DA RODA CAVILHA M12X1,25X47MM

NISSAN CUBE (Z12) 1.5 dCi (10.2009 -) 78kw 106cv 1461cm3 Hatchback NISSAN CUBE (Z12) 1.5 dCi (03.2010 -) 81kw 110cv 1461cm3 Hatchback NISSAN CUBE (Z12) 1.6 16V (08.2009 -) 81kw 110cv 1598cm3 Hatchback

c43mm | M12x1mm

NISSAN DATSUN TRUCK

F4030 NO. 74963H5000

FOLE ALAVANCA VELOCIDADES

NISSAN SUNNY I (B11): 1.5 03.1982/10.1986 55KW 75CV 1488CC - NISSAN SUNNY I Traveller (B11): 1.5 03.1982/10.1986 55KW 75CV 1488CC - NISSAN SUNNY I Coupé (B11): 1.5 03.1982/10.1986 55KW 75CV 1488CC - NISSAN SUNNY II Hatchback (N13): 1.6 06.1986/10.1988 62KW 84CV 1597CC - NISSAN SUNNY II (N13): 1.6 i 4x4 (A) 06.1986/10.1990 54KW 73CV 1597CC - NISSAN SUNNY II (N13): 1.6 06.1986/10.1988 62KW 84CV 1597...

d110x50mm | 1f-d85mm 1f-d15mm

R8046 NO. E331-15-186

TUBO SUPERIOR DO RADIADOR

NISSAN DATSUN 240

B175-d16/16mm | 100-130mm

NISSAN EBRO

S1168 NO. 41002290

SILENT-BLOC DE MOLAS

NISSAN EBRO (CAMIÃO) - NISSAN L80

d45x92.5mm | c80mm 1f-d20mm

NISSAN FIGARO

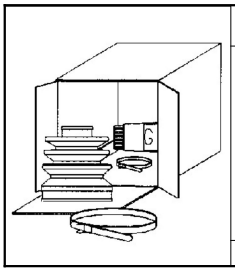

KF1640 NO. 39241-11M00 - 39241-11M25 - 39241-11M26

KIT FOLE DO LADO DA RODA

NISSAN FIGARO

d90x85mm | 1f-d74mm 1f-d22mm

NISSAN GT-R

A2081 NO. 20621CA000 - 20651-3X00B - 20651-4JA0C - 20651-EA000 - 20651-EB700

APOIO DO ESCAPE PARTE DO MEIO

NISSAN GT-R (R35): V6 12.2008/»»» 353KW 480CV 3799CC - NISSAN GT-R (R35): V6 12.2007/10.2010 357KW 486CV 3799CC - NISSAN GT-R (R35): V6 10.2010/09.2011 390KW 530CV 3799CC

113x39x53mm | 1f-d8mm 1f-8x10mm

KF2327 NO. 39241-16R00 - 39241-16R25 - 39241-16R27

KIT DE FOLE TRANSMISSAO

NISSAN GT-R (R35): V6 12.2007/10.2010 357KW 486CV 3799CC - NISSAN GT-R (R35): V6 10.2010/09.2011 390KW 530CV 3799CC - NISSAN GT-R (R35): V6 10.2011/»»» 404KW 550CV 3799CC - NISSAN GT-R (R35): NISMO 07.2014/»»» 441KW 600CV 3799CC

d86x84mm | 1f-d76mm 1f-d22mm

S1780 NO.

SILENT-BLOC DO APOIO BRAÇO TRANSVERSAL

NISSAN GT-R (R35) V6 (De 2007.12 Até 2010.10) 357kW 486cv 3799cm3 Coupé -
NISSAN GT-R (R35) V6 (De 2011.10 -) 404kW 550cv 3799cm3 Coupé -
NISSAN GT-R (R35) V6 (De 2016.06 -) 419kW 570cv 3799cm3 Coupé -
NISSAN GT-R (R35) NISMO (De 2014.07 -) 441kW 600cv 3799cm3 Coupé -

d36x40mm | c29mm 1f-d12mm

UCRZ1051 NO. 39711-64E00 - 39711-64E10 - 39711-64E10 - 39712-64E10 - 39720-10V10 - 39711-64E00 - 39720-10V11 - 39...

CRUZETA VEIO TRANSMISSÃO TRIPOIDE D34MM/27 DENTES

NISSAN GT-R (R35) NISMO desde 07.2014 441KW 600CV 3799CC VR38DETT 2228AAF 1329AIU - NISSAN GT-R (R35) V6 desde 12.2008 353KW 480CV 3799CC VR38DETT - NISSAN GT-R (R35) V6 desde 06.2016 419KW 570CV 3799CC VR38DETT 1329AKD 2228AAG

d34x63x76x76mm | 1f-d28mm (27 dentes)

UCRZ1055 NO. 48080-EM11C - 48080-3ZE0A - 48080-BA66A - 48080-EG000 - 48080-EM02D - 48080-JD90A

CRUZETA VEIO DIREÇÃO D16X39MM

NISSAN GT-R (R35) NISMO (De 07.2014 -) 441kW 600cv 3799cm3 Coupé - NISSAN GT-R (R35) V6 (De 12.2008 -) 353kW 480cv 3799cm3 Coupé - NISSAN GT-R (R35) V6 (De 12.2007 Até 10.2010) 357kW 486cv 3799cm3 Coupé - NISSAN GT-R (R35) V6 (De 10.2010 Até 09.2011) 390kW 530cv 3799cm3 Coupé - NISSAN GT-R (R35) V6 (De 10.2011 -) 404kW 550cv 3799cm3 Coupé - NISSAN GT-R (R35) V6 (De 06.2016 -) 419kW 570cv 3799cm3 ...

d16x28x41mm

UCRZ1085 NO. 39101-95F0C - 39100-00Q6J - 39100-1CA0A - 39100-95F0A - 39100-95F0B - 39101-00Q6J - 39101-4232R - 3...

CRUZETA TRANSMISSÃO TRIPOIDE D31,95MM/22 DENTES

NISSAN GT-R (R35) NISMO (De 07.2014 -) 441kW 600cv 3799cm3 Coupé - NISSAN GT-R (R35) V6 (De 12.2008 -) 353kW 480cv 3799cm3 Coupé - NISSAN GT-R (R35) V6 (De 12.2007 Até 10.2010) 357kW 486cv 3799cm3 Coupé - NISSAN GT-R (R35) V6 (De 10.2010 Até 09.2011) 390kW 530cv 3799cm3 Coupé - NISSAN GT-R (R35) V6 (De 10.2011 -) 404kW 550cv 3799cm3 Coupé - NISSAN GT-R (R35) V6 (De 06.2016 -) 419kW 570cv 3799cm3 ...

d32mm | 22 dentes

UPCR5000 NO. 40224-01J0A - 40224-01L00 - 40224-43N00 - 40224-43N0A - 40224-JY00A

PORCA DA RODA CHAVE 21 M12X1,25X25MM (BASE CONICA)

NISSAN GT-R (R35) NISMO (De 07.2014 -) 441kW 600cv 3799cm3 Coupé - NISSAN GT-R (R35) V6 (De 12.2008 -) 353kW 480cv 3799cm3 Coupé - NISSAN GT-R (R35) V6 (De 12.2007 Até 10.2010) 357kW 486cv 3799cm3 Coupé - NISSAN GT-R (R35) V6 (De 10.2010 Até 09.2011) 390kW 530cv 3799cm3 Coupé - NISSAN GT-R (R35) V6 (De 10.2011 -) 404kW 550cv 3799cm3 Coupé - NISSAN GT-R (R35) V6 (De 06.2016 -) 419kW 570cv 3799cm3 C...

d21x25mm | M12x1,25mm

Y3204 NO. 402033JK0B - 402033JK1C - 43200-31U00 - 43200-31U05 - 43200-31U50

PARAFUSO DA RODA CAVILHA M12X1,25X46MM

NISSAN GT-R (R35) V6 (De 12.2008 -) 353kW 480cv 3799cm3 Coupé - NISSAN GT-R (R35) V6 (De 12.2007 Até 10.2010) 357kW 486cv 3799cm3 Coupé - NISSAN GT-R (R35) V6 (De 10.2010 Até 09.2011) 390kW 530cv 3799cm3 Coupé -

c46mm | M12x1,25mm

NISSAN GT-R

Ralpi, Lda.

Y3221 NO. 43200-0L700 - 43200-0L705 - 43200-0M000 - 43200-0M001 - 43200-0M050 - 43200-0M800 - 43200-0M801

PARAFUSO DA RODA CAVILHA M12X1,25X47MM

NISSAN GT-R (R35) V6 (12.2008 -) 353kw 480cv 3799cm3 Coupé NISSAN GT-R (R35) V6 (12.2007 - 10.2010) 357kw 486cv 3799cm3 Coupé NISSAN GT-R (R35) V6 (10.2010 - 09.2011) 390kw 530cv 3799cm3 Coupé

c43mm | M12x1mm

NISSAN INTERSTAR

BE22 NO. 20674-00QAA

ABRAÇADEIRA ESCAPE

NISSAN INTERSTAR Autocarro (X70): dCi 80 04.2002/08.2006 60KW 82CV 1870CC - NISSAN INTERSTAR Autocarro (X70): dCI 90 07.2002/>>> 66KW 90VC 2188CC - NISSAN INTERSTAR Autocarro (X70): dCi 100 11.2003/>>> 73KW 99CV 2463CC - NISSAN INTERSTAR Autocarro (X70): dCi 100 04.2006/>>> 74KW 101CV 2463CC - NISSAN INTERSTAR Autocarro (X70): dCi 115 07.2002/08.2006 84KW 115CC 2463CC - NISSAN INTERSTAR Autocarr...

96x100x18mm | 1p-d10-75mm

E0037 NO. 20621-00QAA

ESTICADOR SUPORTE DE ESCAPE

NISSAN INTERSTAR Autocarro (X70) dCi 100 11.2003/03.2006 73KW 99CV 2463CC G9U 720 G9U 750 3144ACL 3144ACT 3144ABN 3144069 3144081 - NISSAN INTERSTAR Autocarro (X70) dCi 100 04.2006/03.2011 74KW 101CV 2463CC G9U 650 3144ACO 3144ACW 3144ADO 1329AAR 1329AAU - NISSAN INTERSTAR Autocarro (X70) dCi 115 04.2002/08.2006 84KW 115CV 2463CC G9U 724 G9U 750 G9U 720 G9U 754 3144ACK 3144ACS 3004170 3144ABO 3004...

50x50x28mm

E0241-M NO. 09160480 - 4500180 - 7700308756 - 9160480

ESTICADOR SUPORTE APOIO MOTOR TRAS

NISSAN INTERSTAR Autocarro (X70) dCi 100 11.2003/03.2006 73KW 99CV 2463CC G9U 720 G9U 750 3144ACL 3144ACT 3144ABN 3144069 3144081 - NISSAN INTERSTAR Autocarro (X70) dCi 100 04.2006/03.2011 74KW 101CV 2463CC G9U 650 3144ACO 3144ACW 3144ADO 1329AAR 1329AAU - NISSAN INTERSTAR Autocarro (X70) dCi 115 04.2002/08.2006 84KW 115CV 2463CC G9U 724 G9U 750 G9U 720 G9U 754 3144ACK 3144ACS 3004170 3144ABO 3004...

141x80x55mm | 2f-d12mm

E0241-M NO. 09160480 - 4500180 - 9160480

ESTICADOR SUPORTE APOIO MOTOR TRAS

OPEL MOVANO A Autocarro (X70) 2.5 D (JD) 07.1998/09.2000 59KW 80CV 2499CC S8U 772 S8U 770 3041301 3041307 - OPEL MOVANO A Autocarro (X70) 2.8 DTI (JD) 07.1998/10.2001 84KW 114CV 2799CC S9W 702 S9W 700 3041300 3041306 - OPEL MOVANO A Caixa (X70) 2.5 D (FD) 01.1999/09.2000 59KW 80CV 2499CC S8U 770 S8U 772 3041503 - OPEL MOVANO A Autocarro (X70) 2.8 DTI (FD) 01.1999/10.2001 84KW 114CV 2799CC S9W 702 ...

141x80x55mm | 2f-d12mm

E23423-V NO. 3292200QAE

ESTICADOR MANETE CAIXA DE VELOCIDADES

NISSAN INTERSTAR Autocarro (X70) dCI 90 (De 07.2002 Até 08.2006) 66kW 90cv 2188cm3 Autocarro - NISSAN INTERSTAR Autocarro (X70) dCi 100 (De 11.2003 Até 03.2006) kW 73cv 99cm3 2463 - NISSAN INTERSTAR Autocarro (X70) dCi 100 (De 04.2006 Até 03.2011) 74kW 101cv 2463cm3 Autocarro - NISSAN INTERSTAR Autocarro (X70) dCi 115 (De 04.2002 Até 08.2006) 84kW 115cv 2463cm3 Autocarro - NISSAN INTERSTAR Autocar...

158x68x18mm | 1f-d15mm 1p-d15x71mm

F1827A-I NO. 40089-00QAA - 40089-00QAF

FOLE DA TRANSMISSÃO JUNTO Á CAIXA

NISSAN INTERSTAR 1.9 DCi - 2.2 DCi - 2.5 DCi (APÓS 2002)

d115x85mm | 1f-d81mm 1f-d27.8mm

F1911-I NO. 4501260

FOLE DIRECÇÃO DIREITO ESQUERDO

NISSAN INTERSTAR Autocarro (X70) dCi 80 (De 04-2002 Até 08-2006) 60kW 82CV 1870cc Autocarro NISSAN INTERSTAR Autocarro (X70) dCI 90 (De 07-2002 Até ...) 66kW 90CV 2188cc Autocarro NISSAN INTERSTAR Autocarro (X70) dCi 100 (De 11-2003 Até ...) 73kW 99CV 2464cc Autocarro NISSAN INTERSTAR Autocarro (X70) dCi 100 (De 04-2006 Até ...) 74kW 101CV 2464cc Autocarro NISSAN INTERSTAR Autocarro (X70) dCi 120 ...

d64x175mm | 1f-d10mm 1f-d43mm

KF9052 NO. 48203-00QAD

KIT FOLES DIREÇÃO LADO DIREITO E ESQUERDO

NISSAN INTERSTAR Autocarro (X70) dCI 90 (07.2002 - 08.2006) 66kw 90cv 2188cm3 Autocarro NISSAN INTERSTAR Autocarro (X70) dCi 100 (11.2003 - 03.2006) 73kw 99cv 2463cm3 Autocarro NISSAN INTERSTAR Autocarro (X70) dCi 100 (04.2006 - 03.2011) 74kw 101cv 2463cm3 Autocarro NISSAN INTERSTAR Autocarro (X70) dCi 115 (04.2002 - 08.2006) 84kw 115cv 2463cm3 Autocarro NISSAN INTERSTAR Autocarro (X70) dCi 120 (0...

d70x240mm(x2) | 1f-d14mm 1f-d58mm

KF9052 NO. 48203-00QAD

KIT FOLES DIREÇÃO LADO DIREITO E ESQUERDO

NISSAN INTERSTAR Caixa (X70) dCI 90 (07.2002 -) 66kw 90cv 2188cm3 Caixa NISSAN INTERSTAR Caixa (X70) dCi 100 (11.2003 - 03.2006) 73kw 99cv 2463cm3 Caixa NISSAN INTERSTAR Caixa (X70) dCi 100 (04.2006 -) 74kw 101cv 2463cm3 Caixa NISSAN INTERSTAR Caixa (X70) dCi 115 (04.2002 -) 84kw 115cv 2463cm3 Caixa NISSAN INTERSTAR Caixa (X70) dCi 120 (09.2006 -) 88kw 120cv 2463cm3 Caixa NISSAN INTERSTAR Caixa (X...

d70x240mm(x2) | 1f-d14mm 1f-d58mm

KF9052 NO. 48203-00QAD

KIT FOLES DIREÇÃO LADO DIREITO E ESQUERDO

NISSAN INTERSTAR Camião de plataforma/chassis (X70) dCi100 (02.2004 -) 73kw 99cv 2463cm3 Camião de plataforma/chassis NISSAN INTERSTAR Camião de plataforma/chassis (X70) dCi 115 (08.2003 -) 84kw 115cv 2463cm3 Camião de plataforma/chassis NISSAN INTERSTAR Camião de plataforma/chassis (X70) dCi 120 (08.2006 -) 88kw 120cv 2463cm3 Camião de plataforma/chassis NISSAN INTERSTAR Camião de plataforma/chas...

d70x240mm(x2) | 1f-d14mm 1f-d58mm

KS0805 NO. 35129-00QAB - 55046-00QAB

KIT SILENT-BLOCOS JOGO REPARAÇÃO MOLAS TRÁS (GASTA 2 UNIDADES)

NISSAN INTERSTAR Autocarro (X70): dCi 80 04.2002/08.2006 60KW 82CV 1870CC - NISSAN INTERSTAR Autocarro (X70): dCI 90 07.2002/>>> 66KW 90CV 2188CC - NISSAN INTERSTAR Autocarro (X70): dCi 100 11.2003/>>> 73KW 99CV 2463CC - NISSAN INTERSTAR Autocarro (X70): dCi 100 04.2006/>>> 74KW 101CV 2463CC - NISSAN INTERSTAR Autocarro (X70): dCi 115 07.2002/08.2006 84KW 115CV 2463CC - NISSAN INTERSTAR Autocarro ...

d45x77mm | d40x63mm 1f-d16mm

P1127 NO. 4653100QAD

CAPA PEDAL EMBRAIAGEM/TRAVAO (GASTA 2 UNIDADES)

NISSAN INTERSTAR Autocarro (X70) dCi 100 11.2003/03.2006 73KW 99CV 2463CC G9U 720 G9U 750 3144ACL 3144ACT 3144ABN 3144069 3144081 - NISSAN INTERSTAR Autocarro (X70) dCi 100 04.2006/03.2011 74KW 101CV 2463CC G9U 650 3144ACO 3144ACW 3144ADO 1329AAR 1329AAU - NISSAN INTERSTAR Autocarro (X70) dCi 115 04.2002/08.2006 84KW 115CV 2463CC G9U 724 G9U 750 G9U 720 G9U 754 3144ACK 3144ACS 3004170 3144ABO 3004...

72x53x11mm | 49x38x5mm

R221659 NO. 8200197767

TUBO DO PERMUTADOR DO AQUECIMENTO

NISSAN INTERSTAR Autocarro (X70) dCi 100 11.2003/03.2006 73KW 99CV 2463CC G9U 720 G9U 750 3144ACL 3144ACT 3144ABN 3144069 3144081 - NISSAN INTERSTAR Autocarro (X70) dCi 115 04.2002/08.2006 84KW 115CV 2463CC G9U 724 G9U 750 G9U 720 G9U 754 3144ACK 3144ACS 3004170 3144ABO 3004055 3144053 3144070 - NISSAN INTERSTAR Autocarro (X70) dCI 90 07.2002/08.2006 66KW 90CV 2188CC G9T 722 3004128 3144ACI 3144AC...

B620-16/18mm | 44x82x145x44x160x195x185x73x40mm 2

RF80335 NO. 1405600Q0A - 1405600QAA - 1405600QAB - 1405600QAC

TUBO DE FERRO REFRIGERAÇÃO

NISSAN INTERSTAR Autocarro (X70) dCi 100 11.2003/03.2006 73KW 99CV 2463CC G9U 720 G9U 750 3144ACL 3144ACT 3144ABN 3144069 3144081 - NISSAN INTERSTAR Autocarro (X70) dCi 100 04.2006/03.2011 74KW 101CV 2463CC G9U 650 3144ACO 3144ACW 3144ADO 1329AAR 1329AAU - NISSAN INTERSTAR Autocarro (X70) dCi 115 04.2002/08.2006 84KW 115CV 2463CC G9U 724 G9U 750 G9U 720 G9U 754 3144ACK 3144ACS 3004170 3144ABO 3004...

B500-31/38mm | 88-74-121-90-97-87mm 1f-d13mm

S1741 NO. 3512900QAB - 5504600QAB

SILENTBLOC MOLAS LAMINA TRÁS OLHAL FRENTE

NISSAN INTERSTAR Autocarro (X70): dCi 80 04.2002/08.2006 60KW 82CV 1870CC - NISSAN INTERSTAR Autocarro (X70): dCI 90 07.2002/>>> 66KW 90CV 2188CC - NISSAN INTERSTAR Autocarro (X70): dCi 100 11.2003/>>> 73KW 99CV 2463CC - NISSAN INTERSTAR Autocarro (X70): dCi 100 04.2006/>>> 74KW 101CV 2463CC - NISSAN INTERSTAR Autocarro (X70): dCi 115 07.2002/08.2006 84KW 115CV 2463CC - NISSAN INTERSTAR Autocarro ...

d45x77mm | c63mm d41mm 1f-d16mm

S1926 NO. 4500094

SILENT-BLOC DO BRAÇO SUSPENSÃO FRENTE PARTE DA FRENTE

NISSAN INTERSTAR Autocarro (X70) dCI 90 (De 07.2002 -) 66kW 90cv 2188cm3 Autocarro - NISSAN INTERSTAR Autocarro (X70) dCI 90 (De 07.2002 -) 66kW 90cv 2188cm3 Autocarro - NISSAN INTERSTAR Autocarro (X70) dCI 90 (De 07.2002 -) 66kW 90cv 2188cm3 Autocarro - NISSAN INTERSTAR Autocarro (X70) dCi 100 (De 11.2003 -) 73kW 99cv 2463cm3 Autocarro - NISSAN INTERSTAR Autocarro (X70) dCi 100 (De 11.2003 -) 73...

d75x 74mm | c-58mm dc-55mm1f-d28mm

S1927 NO. 54423-00QAA

SILENT-BLOC DO BRAÇO SUSPENSÃO FRENTE PARTE DE TRÁS

NISSAN INTERSTAR Autocarro (X70) dCI 90 (De 07.2002 -) 66kW 90cv 2188cm3 Autocarro - NISSAN INTERSTAR Autocarro (X70) dCI 90 (De 07.2002 -) 66kW 90cv 2188cm3 Autocarro - NISSAN INTERSTAR Autocarro (X70) dCI 90 (De 07.2002 -) 66kW 90cv 2188cm3 Autocarro - NISSAN INTERSTAR Autocarro (X70) dCi 100 (De 11.2003 -) 73kW 99cv 2463cm3 Autocarro - NISSAN INTERSTAR Autocarro (X70) dCi 100 (De 11.2003 -) 73...

d75x79mm | d56mm c58mm 1f-d28mm

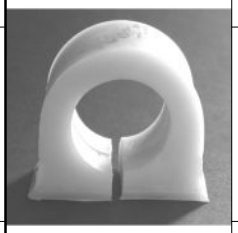

T1081 NO. 56315-00QAA

BATENTE BARRA ESTABILIZADORA FRENTE FURO 22,40MM

NISSAN INTERSTAR Autocarro (X70) dCi 100 11.2003/03.2006 73KW 99CV 2463CC G9U 720 G9U 750 3144ACL 3144ACT 3144ABN 3144069 3144081 - NISSAN INTERSTAR Autocarro (X70) dCi 100 04.2006/03.2011 74KW 101CV 2463CC G9U 650 3144ACO 3144ACW 3144ADO 1329AAR 1329AAU - NISSAN INTERSTAR Autocarro (X70) dCi 115 04.2002/08.2006 84KW 115CV 2463CC G9U 724 G9U 750 G9U 720 G9U 754 3144ACK 3144ACS 3004170 3144ABO 3004...

39x35x23mm | 1f-d22mm

UAP81637 NO. 1661400QAA

ANILHA PROTEÇÃO TÉRMICA INJECTORES

NISSAN INTERSTAR Autocarro (X70) dCi 80 (De 2002.04 Até 2006.08) 60kW 82cv 1870cm3 Autocarro -

NISSAN INTERSTAR Caixa (X70) dCi 80 (De 2002.04 Até 2006.08) 60kW 82cv 1870cm3 Caixa -

d15x3mm | 1f-d7mm

UTR0608 NO. 16401-15210 - 21430-01F00 - 21430-01F01 - 21430-01F02 - 21430-50A02 - 2143001F99 - 214300F000 - 2143...

TAMPÃO RADIADOR

NISSAN INTERSTAR Autocarro (X70) dCi 80 (De 2002.04 Até 2006.08) 60kW 82cv 1870cm3 Autocarro -
NISSAN INTERSTAR Caixa (X70) dCi 80 (De 2002.04 Até 2006.08) 60kW 82cv 1870cm3 Caixa -

d64/45x24mm | d28x21mm

UTR0805 NO. 2151600QAB

TAMPÃO RESERVATÓRIO LIQUIDO REFRIGERAÇÃO

NISSAN INTERSTAR Caixa dCi 80 (APÓS 07.02) 82cv 1870cc Caixa - NISSAN INTERSTAR Caixa dCI 90 (APÓS 07.02) 90cv 2188cc Caixa - NISSAN INTERSTAR Caixa dCi 100 (APÓS 11.03) 99cv 2463cc Caixa - NISSAN INTERSTAR Caixa dCi 100 (APÓS 04.06) 101cv 2464cc Caixa - NISSAN INTERSTAR Caixa dCi 120 (APÓS 07.02) 115cv 2463cc Caixa - NISSAN INTERSTAR Caixa dCi 120 (APÓS 09.06) 120cv 2464cc Caixa - NIS...

d55x26mm | 1f-d45x13mm

UTR0837 NO. 1793284CT0 - 2151600QAA - 2151600QAB - 4402429 - 7700805031 - 7700808836 - 9110429

TAMPÃO RESERVATÓRIO LIQUIDO REFRIGERAÇÃO

NISSAN INTERSTAR Autocarro (X70): dCi 80 04.2002/08.2006 60KW 82CV 1870CC - NISSAN INTERSTAR Autocarro (X70): dCI 90 07.2002/»»» 66KW 90CV 2188CC - NISSAN INTERSTAR Autocarro (X70): dCi 100 11.2003/»»» 73KW 99CV 2463CC - NISSAN INTERSTAR Autocarro (X70): dCi 100 04.2006/»»» 74KW 101CV 2463CC - NISSAN INTERSTAR Autocarro (X70): dCi 115 07.2002/08.2006 84KW 115CV 2463CC - NISSAN INTERSTAR Autocarro ...

52x22mm | 1f-d45x10mm

UTR1403 NO. 7701470950 - 7701471585

TAMPÃO DEPÓSITO COMBUSTIVEL

NISSAN INTERSTAR Autocarro (X70) dCi 115 04.2002/08.2006 84KW 115CV 2463CC G9U 724 G9U 750 G9U 720 G9U 754 3144ACK 3144ACS 3004170 3144ABO 3004055 3144053 3144070 - NISSAN INTERSTAR Autocarro (X70) dCi 80 04.2002/08.2006 60KW 82CV 1870CC F9Q 774 F9Q 772 3144ACJ 3144ACR 3004173 3144051 - NISSAN INTERSTAR Autocarro (X70) dCI 90 07.2002/08.2006 66KW 90CV 2188CC G9T 722 3004128 3144ACI 3144ACQ 3144052...

d73x67mm | d37mm

W5083 NO. 12303-00QA0 - 12303-00QA6 - 12303-00QAZ - 12303-00QBD - 12303AW300 - 12309AW300 - 12610-67JG1 - 126...

POLIE DA CAMBOTA (7 PISTAS)

NISSAN INTERSTAR Autocarro (X70) - dCI 90 90CV 2188cc (APÓS 07-2002) - Dci 100 99cv 2463cc (APÓS 11-2003) - dCi 100 101CV 2464cc (APÓS 04-2006) - dCi 120 120CV 2464cc (APÓS 09-2006) - dCi 150 145CV 2464cc (APÓS 09-2006) - INTERSTAR Caixa (X70) - dCi 90

d152/162mm | d30/58mm

W5095 NO. 8200267867

POLIE DA CAMBOTA (7 PISTAS)

NISSAN INTERSTAR Autocarro (X70) dCi 100 11.2003/03.2006 73KW 99CV 2463CC G9U 720 G9U 750 3144ACL 3144ACT 3144ABN 3144069 3144081 - NISSAN INTERSTAR Autocarro (X70) dCi 100 04.2006/03.2011 74KW 101CV 2463CC G9U 650 3144ACO 3144ACW 3144ADO 1329AAR 1329AAU - NISSAN INTERSTAR Autocarro (X70) dCi 115 04.2002/08.2006 84KW 115CV 2463CV G9U 724 G9U 750 G9U 720 G9U 754 3144ACK 3144ACS 3004170 3144ABO 3004...

d146.5mm | d30mm

Z80758 NO. 7703077421

MOLA DE FRISO

NISSAN INTERSTAR

d20x16.5mm | 1p-8x8-6.5mm

NISSAN JUKE

Ralpi, Lda.

F3773-T NO. 39241BM525 - 39241BM526 - 39241BM527

FOLE TRANSMISSÃO JUNTO Á RODA

NISSAN JUKE (F15): 1.6 01.2013/»»» 69KW 94CV 1598CC - NISSAN JUKE (F15): 1.6 06.2010/»»» 86KW 117CV 1598CC

d93x121mm | 1f-d76mm 1f-d23mm

KF3760-T NO. 39241-BM725 - 39241-BM727 - 93241-BM726

KIT DE FOLE DO CARDAN JUNTO Á RODA

NISSAN JUKE

d106x122mm | 1f-d82mm 1f-d24mm

KF9045 NO. C9741-1KB0B - C9741-1KB0C - C97DA-1KB0B - C9B41-1KB0B - C9G41-1KB0B - C9G411KB0J

KIT DE FOLE TRANSMISSÃO JUNTO Á CAIXA

NISSAN JUKE (F15) 1.5 dCi (06.2010 - 12.2019) 81kw 110cv 1461cm3 SUV NISSAN JUKE (F15) 1.6 DIG-T (06.2010 - 12.2019) 140kw 190cv 1618cm3 SUV NISSAN JUKE (F15) 1.6 DIG-T 4x4 (06.2010 - 12.2019) 140kw 190cv 1618cm3 SUV NISSAN JUKE (F15) 1.6 DIG-T NISMO (11.2012 - 12.2019) 147kw 200cv 1618cm3 SUV NISSAN JUKE (F15) 1.6 DIG-T NISMO 4x4 (11.2012 - 12.2019) 147kw 200cv 1618cm3 SUV NISSAN JUKE (F15) 1.6 D...

d92x87mm | 1f-d25mm 1f-d83mm 1p-d10x58mm

R085226 NO. 1404200Q0C

TUBO EXTRACTOR COMBUSTIVEL

NISSAN JUKE (F15) 1.5 dCi (06.2010 - 12.2019) 81kw 110cv 1461cm3 SUV

B325-5/5mm | 66x340x60x66mm

R224819 NO. 1412000Q0J - 1412000Q1E - 1412000Q1G - 223211229R - 223211568R - 223211824R - 223214402R

TUBO VALVULA REGULADOR DE VELOCIDADE

NISSAN JUKE (F15) 1.5 dCi desde 06.2010 81KW 110CV 1461CC K9K 646 K9K 410 K9K 896 K9K 636 1329AFB

B67-6/6mm

R227725 NO. 215011KC1A - 21501BA62A

TUBO SUPERIOR RADIADOR

NISSAN JUKE (F15) 1.6 desde 06.2010 86KW 117CV 1598CC HR16DE 1329AFF - NISSAN JUKE (F15) 1.6 desde 01.2013 69KW 94CV 1598CC HR16DE 1329AHH - NISSAN JUKE (F15) 1.6 desde 07.2018 83KW 113CV 1598CC HR16DE 1329ALM - NISSAN JUKE (F15) 1.6 LPG desde 09.2018 80KW 109CV 1598CC HR16DE - NISSAN JUKE Van (F15) CVTC desde 03.2013 86KW 117CV 1598CC HR16DE

B322-d32/d33mm | 60-148-50-57mm

R227726 NO. 215031KC1A

TUBO INFERIOR DO RADIADOR

NISSAN JUKE (F15) 1.6 desde 06.2010 86KW 117CV 1598CC HR16DE 1329AFF - NISSAN JUKE (F15) 1.6 desde 01.2013 69KW 94CV 1598CC HR16DE 1329AHH

B335-32/32mm | 67x72x142x66mm ch-d12x28mm

R230510 NO. 144601KB2B - 144601KB2E

TUBO DO AR SOBRELIMENTAÇÃO

NISSAN JUKE (F15) 1.5 dCi 06.2010/12.2019 81KW 110CV 1461CC K9K 646 K9K 410 K9K 896 K9K 636 1329AFB

B660-42/42mm | 111-215-300-3576mm

S1604 NO. 54500-1KA0A - 54500-1KA0B - 54500-1KA1B - 54500-1KK0A - 54500-JN00A - 545001KA0B - 54501-1KA0A - 545...

SILENT-BLOC BRAÇO SUSPENSÃO FRENTE

NISSAN JUKE (F15) 1.2 DIG-T 05.2014/12.2019 85KW 115CV 1197CC HRA2DDT 1329AID - NISSAN JUKE (F15) 1.5 dCi 06.2010/12.2019 81KW 110CV 1461CC K9K 646 K9K 410 K9K 896 K9K 636 1329AFB - NISSAN JUKE (F15) 1.6 06.2010/12.2019 86KW 117CV 1598CC HR16DE 1329AFF - NISSAN JUKE (F15) 1.6 05.2013/12.2019 69KW 94CV 1598CC HR16DE 1329AHH - NISSAN JUKE (F15) 1.6 07.2018/12.2019 83KW 113CV 1598CC HR16DE 1329ALM - ...

d50x49mm | c28mm 1f-d14mm

S1605 NO. 545001KA1B - 545001KK0A - 545001KK0B - 545004CA0A - 54500BB00A - 54500BR30A - 54500JD000 - 54500JG00...

SILENT-BLOC BRAÇO SUSPENSÃO FRENTE

NISSAN JUKE (F15) 1.2 DIG-T desde 05.2014 85KW 115CV 1197CC HRA2DDT 1329AID - NISSAN JUKE (F15) 1.5 dCi desde 06.2010 81KW 110CV 1461CC K9K 646 K9K 410 K9K 896 K9K 636 1329AFB - NISSAN JUKE (F15) 1.6 desde 06.2010 86KW 117CV 1598CC HR16DE 1329AFF - NISSAN JUKE (F15) 1.6 desde 01.2013 69KW 94CV 1598CC HR16DE 1329AHH - NISSAN JUKE (F15) 1.6 DIG-T desde 06.2010 140KW 190CV 1618CC MR16DDT 1329AFD - NI...

d58x53mm | c26mm 1f-d12mm

S1768 NO. E6210-1KD2A - E6A10-CD70A

SILENT-BLOC BRAÇO SUSPENSÃO TRANSVERSAL TRÁS

NISSAN JUKE (F15) 1.6 DIG-T 4x4 (De 2010.06 -) 140kW 190cv 1618cm3 Hatchback -
NISSAN JUKE (F15) 1.6 DIG-T NISMO 4x4 (De 2013.02 Até 2014.07) 147kW 200cv 1618cm3 Hatchback -
NISSAN JUKE (F15) 1.6 DIG-T NISMO RS 4x4 (De 2014.08 -) 157kW 214cv 1618cm3 Hatchback -

d36x44mm | c28mm 1f-d12mm

S1976 NO. 55045-1KA0B - 55501-1KA0D - 55501-1KA1B - 55501-1KK0A - 55501-BX65A

SILENT-BLOC DA PONTE SUSPENSÃO TRÁS PARTE EXTERIOR

NISSAN JUKE (F15) 1.2 DIG-T (De 05.2014 -) 85kW 115cv 1197cm3 SUV - NISSAN JUKE (F15) 1.5 dCi (De 06.2010 -) 81kW 110cv 1461cm3 SUV - NISSAN JUKE (F15) 1.6 (De 01.2013 -) 69kW 94cv 1598cm3 SUV - NISSAN JUKE (F15) 1.6 (De 07.2018 -) 83kW 113cv 1598cm3 SUV - NISSAN JUKE (F15) 1.6 (De 06.2010 -) 86kW 117cv 1598cm3 SUV - NISSAN JUKE (F15) 1.6 DIG-T (De 06.2010 -) 140kW 190cv 1618cm3 SUV - NISSAN JUKE ...

d82x 100mm | c-58mm dc-65mm1f-d14mm

S1977 NO. 54400-1KB0A

SILENT-BLOC DA PONTE SUSPENSÃO TRÁS PARTE TRÁS INFERIOR

NISSAN JUKE (F15) 1.5 dCi (De 06.2010 -) 81kW 110cv 1461cm3 SUV - NISSAN JUKE (F15) 1.6 (De 01.2013 -) 69kW 94cv 1598cm3 SUV - NISSAN JUKE (F15) 1.6 (De 07.2018 -) 83kW 113cv 1598cm3 SUV - NISSAN JUKE (F15) 1.6 (De 06.2010 -) 86kW 117cv 1598cm3 SUV - NISSAN JUKE (F15) 1.6 DIG-T (De 06.2010 -) 140kW 190cv 1618cm3 SUV - NISSAN JUKE (F15) 1.6 DIG-T 4x4 (De 06.2010 -) 140kW 190cv 1618cm3 SUV - NISSAN ...

d60x 119mm | c-29mm dc-42mm1f-d17mm

T1158 NO. 54613JD03A - 54613JG03A

BATENTE DA BARRA ESTABILIZADORA DA FRENTE

NISSAN JUKE (F15) 1.6 DIG-T 06.10 - 140 190 1618 Hatchback NISSAN JUKE (F15) 1.6 DIG-T NISMO (03.13 A 07.14) 200cv 1618cc Hatchback - NISSAN JUKE (F15) 1.6 DIG-T NISMO 4x4 (02.13 A 07.14) 200cv 1618cc Hatchback - NISSAN JUKE (F15) 1.6 DIG-T NISMO RS 4x4 (APÓS 08.14) 214cv 1618cc Hatchback - NISSAN JUKE (F15) 1.6 DIG-T NISMO RS (APÓS 08.14) 218cv 1618cc Hatchback - NISSAN JUKE (F15) 1.5 dCi (AP...

74x47x34mm | 1f-d23mm

U0315 NO. 54464-CY00C

ANILHA DA SUSPENSÃO CHASSI INFERIOR

NISSAN JUKE (F15) 1.2 DIG-T (05.2014 - 12.2019) 85kw 115 1197 SUV NISSAN JUKE (F15) 1.5 dCi (06.2010 - 12.2019) 81kw 110 1461 SUV NISSAN JUKE (F15) 1.6 (05.2013 - 12.2019) 69kw 94cv 1598cm3 SUV NISSAN JUKE (F15) 1.6 (07.2018 - 12.2019) 83kw 113cv 1598cm3 SUV NISSAN JUKE (F15) 1.6 (06.2010 - 12.2019) 86kw 117cv 1598cm3 SUV NISSAN JUKE (F15) 1.6 DIG-T (06.2010 - 12.2019) 140kw 190cv 1618cm3 SUV NISS...

d64x4mm | 1f-d35mm

U0315 NO. 54464-CY00C

ANILHA DA SUSPENSÃO CHASSI INFERIOR

NISSAN JUKE Van (F15) 1.6 (03.2013 - 12.2019) 140kw 190cv 1618cm3 Caixa/SUV NISSAN JUKE Van (F15) CVTC (03.2013 - 12.2019) 86kw 117cv 1598cm3 Caixa/SUV NISSAN JUKE Van (F15) dCi (06.2010 - 12.2019) 81kw 110cv 1461cm3 Caixa/SUV

d64x4mm | 1f-d35mm

UCRZ1055 NO. 48080-EM11C - 48080-3ZE0A - 48080-BA66A - 48080-EG000 - 48080-EM02D - 48080-JD90A

CRUZETA VEIO DIREÇÃO D16X39MM

NISSAN JUKE (F15) 1.2 DIG-T (De 05.2014 -) 85kW 115cv 1197cm3 SUV - NISSAN JUKE (F15) 1.5 dCi (De 06.2010 -) 81kW 110cv 1461cm3 SUV - NISSAN JUKE (F15) 1.6 (De 01.2013 -) 69kW 94cv 1598cm3 SUV - NISSAN JUKE (F15) 1.6 (De 07.2018 -) 83kW 113cv 1598cm3 SUV - NISSAN JUKE (F15) 1.6 (De 06.2010 -) 86kW 117cv 1598cm3 SUV - NISSAN JUKE (F15) 1.6 DIG-T (De 06.2010 -) 140kW 190cv 1618cm3 SUV - NISSAN JUKE...

d16x28x41mm

UCRZ1063 NO. 37000-1KA0A

CRUZETA VEIO TRANSMISSÃO LONGITUDINAL D22X58MM

NISSAN JUKE (F15) 1.6 DIG-T 4x4 (De 06.2010 -) 140kW 190cv 1618cm3 SUV - NISSAN JUKE (F15) 1.6 DIG-T NISMO 4x4 (De 02.2013 Até 07.2014) 147kW 200cv 1618cm3 SUV - NISSAN JUKE (F15) 1.6 DIG-T NISMO RS 4x4 (De 08.2014 -) 157kW 214cv 1618cm3 SUV -

d22x57x40mm

UCRZ1090 NO. 39100-1KA0B - 39101-1KA0B - 39711-1KA5B

CRUZETA VEIO TRANSMISSÃO TRIPOIDE D38,20MM/22 DENTES

NISSAN JUKE (F15) 1.6 (De 01.2013 -) 69kW 94cv 1598cm3 SUV - NISSAN JUKE (F15) 1.6 (De 07.2018 -) 83kW 113cv 1598cm3 SUV - NISSAN JUKE (F15) 1.6 (De 06.2010 -) 86kW 117cv 1598cm3 SUV - NISSAN JUKE (F15) 1.6 LPG (De 09.2018 -) 80kW 109cv 1598cm3 SUV - NISSAN JUKE Van (F15) CVTC (De 03.2013 -) 86kW 117cv 1598cm3 Caixa/SUV -

d38.2mm (22 dentes)

UCRZ1096 NO. 39100-1KA0A - 39101-1KA0A

CRUZETA TRANSMISSÃO TRIPOIDE D40MM/23 DENTES

NISSAN JUKE (F15) 1.6 desde 06.2010 86KW 117CV 1598CC HR16DE 1329AFF - NISSAN JUKE (F15) 1.6 desde 01.2013 69KW 94CV 1598CC HR16DE 1329AHH - NISSAN JUKE (F15) 1.6 desde 07.2018 83KW 113CV 1598CC HR16DE 1329ALM - NISSAN JUKE (F15) 1.6 LPG desde 09.2018 80KW 109CV 1598CC HR16DE - NISSAN JUKE Van (F15) CVTC desde 03.2013 86KW 117CV 1598CC HR16DE

d40mm (23 dentes)

UFT90167 NO. 1106000Q0K - 1106000Q0S

FALANGE TERMOSTATO

NISSAN JUKE (F15) 1.5 dCi (De 06-2010 Até .1-20 -) 81kW 110CV 1461cc Hatchback

169x101x100mm 3f-d7mm 1f-16mm 1f-d28mm

UPCR5000 NO. 40224-01J0A - 40224-01L00 - 40224-43N00 - 40224-43N0A - 40224-JY00A

PORCA DA RODA CHAVE 21 M12X1,25X25MM (BASE CONICA)

NISSAN JUKE (F15) 1.2 DIG-T (De 05.2014 -) 85kW 115cv 1197cm3 SUV - NISSAN JUKE (F15) 1.5 dCi (De 06.2010 -) 81kW 110cv 1461cm3 SUV - NISSAN JUKE (F15) 1.6 (De 01.2013 -) 69kW 94cv 1598cm3 SUV - NISSAN JUKE (F15) 1.6 (De 07.2018 -) 83kW 113cv 1598cm3 SUV - NISSAN JUKE (F15) 1.6 (De 06.2010 -) 86kW 117cv 1598cm3 SUV - NISSAN JUKE (F15) 1.6 DIG-T (De 06.2010 -) 140kW 190cv 1618cm3 SUV - NISSAN JUKE ...

d21x25mm M12x1,25mm

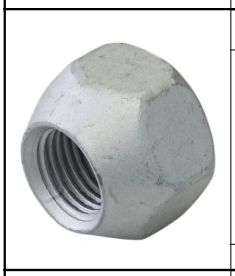

UPCR5015 NO. 40224-21000 - 40224-21001 - 40224-99501 - 40224-CZ64A - 40224-EJ20A - 40224-G9501

PORCA DA RODA CHAVE 21 M12X1,25X16MM (BASE CONICA)

NISSAN JUKE (F15) 1.2 DIG-T (05.2014 - 12.2019) 85kw 115cv 1197cm3 SUV NISSAN JUKE (F15) 1.5 dCi (06.2010 - 12.2019) 81kw 110cv 1461cm3 SUV NISSAN JUKE (F15) 1.6 (05.2013 - 12.2019) 69kw 94cv 1598cm3 SUV NISSAN JUKE (F15) 1.6 (07.2018 - 12.2019) 83kw 113cv 1598cm3 SUV NISSAN JUKE (F15) 1.6 (06.2010 - 12.2019) 86kw 117cv 1598cm3 SUV NISSAN JUKE (F15) 1.6 DIG-T (06.2010 - 12.2019) 140kw 190cv 1618c...

d21x16mm M12x16mm

URTE6003 NO. 38342-8H500

RETENTOR VEIO DIFERENCIAL TRANSMISSÃO D39X59X8MM

NISSAN JUKE (F15): 1.2 DIG-T 05.2014/»»» 85KW 115CV 1197CC - NISSAN JUKE (F15): 1.6 01.2013/»»» 69KW 94CV 1598CC - NISSAN JUKE (F15): 1.6 06.2010/»»» 86KW 117CV 1598CC - NISSAN JUKE (F15): 1.6 DIG-T 06.2010/»»» 140KW 190CV 1618CC - NISSAN JUKE (F15): 1.6 DIG-T 4x4 06.2010/»»» 140KW 190CV 1618CC - NISSAN JUKE (F15): 1.6 DIG-T NISMO 03.2013/07.2014 147KW 200CV 1618CC - NISSAN JUKE (F15): 1.6 DIG-T N...

d59,35x13,5x8mm 1f-d37,75mm

URTE6003 NO. 38342-8H500

RETENTOR VEIO DIFERENCIAL TRANSMISSÃO D39X59X8MM

NISSAN JUKE (F15): 1.2 DIG-T 05.2014/»»» 85KW 115CV 1197CC - NISSAN JUKE (F15): 1.6 01.2013/»»» 69KW 94CV 1598CC - NISSAN JUKE (F15): 1.6 06.2010/»»» 86KW 117CV 1598CC - NISSAN JUKE (F15): 1.6 DIG-T 06.2010/»»» 140KW 190CV 1618CC - NISSAN JUKE (F15): 1.6 DIG-T 4x4 06.2010/»»» 140KW 190CV 1618CC - NISSAN JUKE (F15): 1.6 DIG-T NISMO 03.2013/07.2014 147KW 200CV 1618CC - NISSAN JUKE (F15): 1.6 DIG-T N...

d59,35x13,5x8mm 1f-d37,75mm

URTE6017 NO. 1407900QAA

RETENTOR TUBO AR SOBREALIMENTAÇÃO D45,5X49X4,8MM

NISSAN JUKE (F15) 1.2 DIG-T desde 05.2014 85KW 115CV 1197CC HRA2DDT 1329AID

d48x5mm 1f-d45mm

URTE6018 NO. 0100100Q0D

RETENTOR TUBO AR SOBREALIMENTAÇÃO

NISSAN JUKE (F15) 1.5 dCi 06.2010/12.2019 81KW 110CV 1461CC K9K 646 K9K 410 K9K 896 K9K 636 1329AFB

d46x5mm d42mm

UTR0601 NO. 21430-7996D - 21430-7999A - 21430-7999C

TAMPÃO RADIADOR

NISSAN JUKE (F15) 1.6 (De 2013.01 -) 69kW 94cv 1598cm3 Hatchback -
NISSAN JUKE (F15) 1.6 (De 2010.06 -) 86kW 117cv 1598cm3 Hatchback -

d64/45x23mm d27x19mm

UTR0608 NO. 16401-15210 - 21430-01F00 - 21430-01F01 - 21430-01F02 - 21430-50A02 - 2143001F99 - 214300F000 - 2143...

TAMPÃO RADIADOR

NISSAN JUKE (F15) 1.6 DIG-T NISMO RS (De 2014.08 -) 160kW 218cv 1618cm3 Hatchback -

d64/45x24mm d28x21mm

UTR0630 NO. 2143001F02 - 21430G9604

TAMPÃO RADIADOR

NISSAN JUKE (F15) 1.6 (De 2010.06 -) 86kW 117cv 1598cm3 Hatchback -
NISSAN JUKE (F15) 1.6 DIG-T (De 2010.06 -) 140kW 190cv 1618cm3 Hatchback -
NISSAN JUKE (F15) 1.6 DIG-T 4x4 (De 2010.06 -) 140kW 190cv 1618cm3 Hatchback -

d59/78x29mm d38x25mm

UTR0887 NO. 217123NA0A - 2171250M01 - 2171279900 - 2171295F0A - 21712ZN50A

TAMPÃO RESERVATÓRIO LIQUIDO REFRIGERAÇÃO

NISSAN JUKE (F15): 1.6 01.2013/>>> 69KW 94CV 1598CC - NISSAN JUKE (F15): 1.6 LPG 09.2018/>>> 80KW 109CV 1598CC - NISSAN JUKE (F15): 1.6 07.2018/>>> 83KW 113CV 1598CC - NISSAN JUKE (F15): 1.6 06.2010/>>> 86KW 117CV 1598CC - NISSAN JUKE (F15): 1.6 DIG-T 06.2010/>>> 140KW 190CV 1618CC - NISSAN JUKE (F15): 1.6 DIG-T 4x4 06.2010/>>> 140KW 190CV 1618CC - NISSAN JUKE (F15): 1.6 DIG-T NISMO 03.2013/07.201...

d37x12mm 1f-d30x9mm

W5106 NO. 1220100QAW - 1230300QAX - 1230300QAY - 1230390QAU - 1230900QAG

POLIE DA CAMBOTA (6 PISTAS)

NISSAN JUKE (F15): 1.5 dCi 06.2010/>>> 81KW 110CV 1461CC

d155/151mm d26mm

NISSAN JUKE

Ralpi, Lda.

W5137 NO. 12303-00Q07 - 12303-00Q0C - 12303-00Q2K - 12303-00QH1

POLIE DA CAMBOTA 6 PISTAS

NISSAN JUKE (F15): 1.5 dCi 06.2010/>>> 81KW 110CV 1461CC

d155mm | d26mm

W5226 NO. 12303-1KA0A - 12303-1KA0B

POLIE DA CAMBOTA (7 PISTAS)

NISSAN JUKE (F15) 1.6 06.2010/12.2019 86KW 117CV 1598CC HR16DE 1329AFF - NISSAN JUKE (F15) 1.6 05.2013/12.2019 69KW 94CV 1598CC HR16DE 1329AHH - NISSAN JUKE (F15) 1.6 07.2018/12.2019 83KW 113CV 1598CC HR16DE 1329ALM - NISSAN JUKE (F15) 1.6 LPG 09.2018/12.2019 80KW 109CV 1598CC HR16DE - NISSAN JUKE Van (F15) CVTC 03.2013/12.2019 86KW 117CV 1598CC HR16DE

d145x31mm | 1f-d26mm

Y3204 NO. 402033JK0B - 402033JK1C - 43200-31U00 - 43200-31U05 - 43200-31U50

PARAFUSO DA RODA CAVILHA M12X1,25X46MM

NISSAN JUKE (F15) 1.2 DIG-T (De 05.2014 -) 85kW 115cv 1197cm3 SUV - NISSAN JUKE (F15) 1.5 dCi (De 06.2010 -) 81kW 110cv 1461cm3 SUV - NISSAN JUKE (F15) 1.6 (De 01.2013 -) 69kW 94cv 1598cm3 SUV - NISSAN JUKE (F15) 1.6 (De 07.2018 -) 83kW 113cv 1598cm3 SUV - NISSAN JUKE (F15) 1.6 (De 06.2010 -) 86kW 117cv 1598cm3 SUV - NISSAN JUKE (F15) 1.6 DIG-T (De 06.2010 -) 140kW 190cv 1618cm3 SUV - NISSAN JUKE...

c46mm | M12x1,25mm

Y3221 NO. 43200-0L700 - 43200-0L705 - 43200-0M000 - 43200-0M001 - 43200-0M050 - 43200-0M800 - 43200-0M801

PARAFUSO DA RODA CAVILHA M12X1,25X47MM

NISSAN JUKE (F15) 1.2 DIG-T (05.2014 -) 85kw 115cv 1197cm3 SUV NISSAN JUKE (F15) 1.5 dCi (06.2010 -) 81kw 110cv 1461cm3 SUV NISSAN JUKE (F15) 1.6 (01.2013 -) 69kw 94cv 1598cm3 SUV NISSAN JUKE (F15) 1.6 (07.2018 -) 83kw 113cv 1598cm3 SUV NISSAN JUKE (F15) 1.6 (06.2010 -) 86kw 117cv 1598cm3 SUV NISSAN JUKE (F15) 1.6 DIG-T (06.2010 -) 140kw 190cv 1618cm3 SUV NISSAN JUKE (F15) 1.6 DIG-T 4x4 (06.2010 ...

c43mm | M12x1mm

Z80931 NO. 76882JG10A

MOLA DE FRISO LATERAL

NISSAN JUKE (F15) 1.5 dCi (De 06.2010 -) 81kW 110cv 1461cm3 SUV - NISSAN JUKE (F15) 1.6 (De 01.2013 -) 69kW 94cv 1598cm3 SUV - NISSAN JUKE (F15) 1.6 DIG-T (De 06.2010 -) 140kW 190cv 1618cm3 SUV - NISSAN JUKE (F15) 1.6 DIG-T 4x4 (De 06.2010 -) 140kW 190cv 1618cm3 SUV - NISSAN JUKE (F15) 1.6 DIG-T NISMO RS (De 08.2014 -) 160kW 218cv 1618cm3 SUV -

F-8 H-15 L-10 S2 T16

Z80934 NO. 76847JG00A

MOLA DE FIXAÇÃO GUARNIÇÃO CAVA DA RODA

NISSAN JUKE (F15) 1.5 dCi (De 06.2010 -) 81kW 110cv 1461cm3 SUV - NISSAN JUKE (F15) 1.6 (De 01.2013 -) 69kW 94cv 1598cm3 SUV - NISSAN JUKE (F15) 1.6 DIG-T (De 06.2010 -) 140kW 190cv 1618cm3 SUV - NISSAN JUKE (F15) 1.6 DIG-T 4x4 (De 06.2010 -) 140kW 190cv 1618cm3 SUV - NISSAN JUKE (F15) 1.6 DIG-T NISMO RS (De 08.2014 -) 160kW 218cv 1618cm3 SUV -

F-4 T-17/8 L-12 H-16 S1-7

Z9011 NO. 20074-41B00 - 20074-41B10 - 20074-4M400 - 20074-4M410 - 20074-4V600 - 20074-6F800

MOLA DE ESCAPE

NISSAN JUKE

d23x42mm

NISSAN LAUREL

A1247 NO. 37521-06R25 - 37521-06R26 - 37521-41L25 - 37521-41L28 - 37521-54C25 - 37521-P0125 - 37521-Q0125 - 37...

APOIO DE TRANSMISSÃO COM ROLAMENTO 30MM

NISSAN LAUREL (JC31): 2.8 D 01.1981/10.1985 62KW 84CV 2792CC - NISSAN LAUREL (JC32): 2.4 01.1985/12.1987 94KW 128CV 2393CC - NISSAN LAUREL (JC32): 2.8 D 01.1985/12.1987 62KW 84CV 2792CC - NISSAN LAUREL (JC32): 2.8 D 01.1985/12.1989 66KW 90CV 2826CC

d110x51mm | 1f-d30mm

C0242 NO. 62840-D0100 - 65822-01M00 - 90878-2I700

BOTÃO AFINAÇÃO CAPÔT

NISSAN LAUREL (JC32) 2.4 (De 1985.01 Até 1987.12) 94kW 128cv 2393cm3 três volumes -
NISSAN LAUREL (JC32) 2.8 D (De 1985.01 Até 1987.12) 62kW 84cv 2792cm3 três volumes -
NISSAN LAUREL (JC32) 2.8 D (De 1985.01 Até 1989.12) 66kW 90cv 2826cm3 três volumes -

d22x29mm

E1015 NO. 20641-58100 - 20641-M6810 - 20641-M7060 - 20641-U6800 - 20641-U6810

ESTICADOR DE ESCAPE

NISSAN LAUREL

59x50x46mm | 2p-d8-18mm

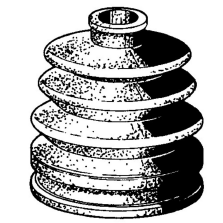

F0512-I NO. 39241-01B25 - 39241-01M00 - 39241-01M29 - 39241-11M00 - 39241-11M25

FOLE DE TRANSMISSAO

NISSAN LAUREL - SPIRIT 1.5(APÓS 7-1984)

d83x85mm | 1f-d72mm 1f-d22mm

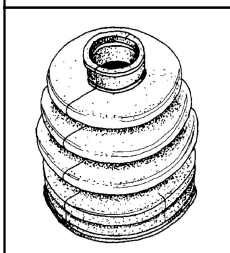

F0694-I NO. 39241-16R00 - 39241-16R25 - 39241-16R27 - 39241-16R29

FOLE DE TRANSMISSAO

NISSAN LAUREL - SPIRIT B11 (09-1985 A 09-1987)

d90x86mm | 1f-d23mm 1f-d79mm

F1201-I NO. 39741-01E00 - 39741-01E25 - 39741-01E26 - 39741-01E28 - 39741-01E88 - 39741-01E89

FOLE DA TRANSMISSÃO LADO DA CAIXA

NISSAN LAUREL SPIRIT NY100

d95x100mm | 1f-d84mm 1f-d22mm

NISSAN LAUREL

F1212-I NO. 39741-02A25

FOLE DA TRANSMISSÃO LADO DA CAIXA

NISSAN LAUREL-SPIRIT 4-83-7-84 - PULSAR 1.3-1.4 4-83-7-84 - SENTRA 1.3 (1983 A 1985) - SUNNY 1.3 - 1.4 B11

d86x110mm | 1f-d74mm 1f-d37mm

KF1625 NO. 3924103A25 - 3924103A26

KIT DE FOLE DO CARDAN JUNTO À RODA

NISSAN LAUREL SPIRIT - DATSUN AD VAN

d91x86mm | 1f-d20mm 1f-d75mm

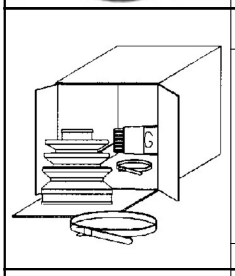

KF1640 NO. 39241-11M00 - 39241-11M25 - 39241-11M26

KIT FOLE DO LADO DA RODA

NISSAN LAUREL SPIRIT 1.3 - 1.5 AD - 1.3 - 1.5 - SUNNY PULSAR

d90x85mm | 1f-d74mm 1f-d22mm

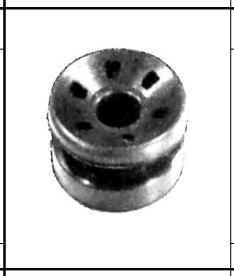

L1071 NO. 54476-07S00 - 54476-51S10 - 54476-W1010 - 54477-G8010

CASQUIHO DA BARRA DE TORÇÃO

NISSAN LAUREL (C32) - 10/1984 A 04/1993

d51x27mm | 1f-d16mm

N2335 NO. 20630-H5000

ANEL ESCAPE

NISSAN LAUREL

d65x15mm | 1f-d36mm

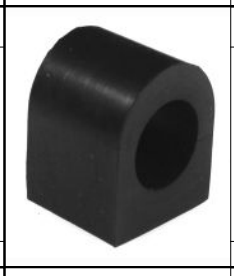

T1102 NO. 54613-A0100 - 54613-R0400

BATENTE DA BARRA ESTABILIZADORA

NISSAN LAUREL 200L 1972/»»»

32x29x39mm | 1f-d21mm

UPCR5000 NO. 40224-01J0A - 40224-01L00 - 40224-43N00 - 40224-43N0A - 40224-JY00A

PORCA DA RODA CHAVE 21 M12X1,25X25MM (BASE CONICA)

NISSAN LAUREL (JC32) 2.4 (De 01.1985 Até 12.1987) 94kW 128cv 2393cm3 três volumes - NISSAN LAUREL (JC32) 2.8 D (De 01.1985 Até 12.1987) 62kW 84cv 2792cm3 três volumes - NISSAN LAUREL (JC32) 2.8 D (De 01.1985 Até 12.1989) 66kW 90cv 2826cm3 três volumes -

d21x25mm | M12x1,25mm

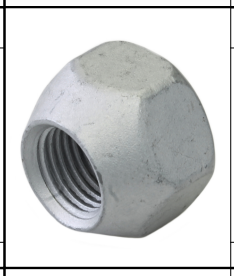

UPCR5015 NO. 40224-21000 - 40224-21001 - 40224-99501 - 40224-CZ64A - 40224-EJ20A - 40224-G9501

PORCA DA RODA CHAVE 21 M12X1,25X16MM (BASE CONICA)

NISSAN LAUREL (JC31) 2.8 D (01.1981 - 10.1985) 62kw 84cv 2792cm3 três volumes NISSAN LAUREL (JC32) 2.4 (01.1985 - 12.1987) 94kw 128cv 2393cm3 três volumes NISSAN LAUREL (JC32) 2.8 D (01.1985 - 12.1987) 62kw 84cv 2792cm3 três volumes NISSAN LAUREL (JC32) 2.8 D (01.1985 - 12.1989) 66kw 90cv 2826cm3 três volumes

d21x16mm | M12x16mm

UTR0608 NO. 16401-15210 - 21430-01F00 - 21430-01F01 - 21430-01F02 - 21430-50A02 - 2143001F99 - 214300F000 - 2143...

TAMPÃO RADIADOR

NISSAN LAUREL (JC31) 2.8 D (De 1981.01 Até 1985.10) 62kW 84cv 2792cm3 três volumes -
NISSAN LAUREL (JC32) 2.4 (De 1985.01 Até 1987.12) 94kW 128cv 2393cm3 três volumes -
NISSAN LAUREL (JC32) 2.8 D (De 1985.01 Até 1987.12) 62kW 84cv 2792cm3 três volumes -
NISSAN LAUREL (JC32) 2.8 D (De 1985.01 Até 1989.12) 66kW 90cv 2826cm3 três volumes -

d64/45x24mm | d28x21mm

UTR0630 NO. 2143001F02 - 21430G9604

TAMPÃO RADIADOR

NISSAN LAUREL (HLC230) 2.4 (De 1977.12 Até 1983.05) 83kW 113cv 2393cm3 três volumes -
NISSAN LAUREL (JC31) 2.0 (De 1981.01 Até 1984.01) 71kW 97cv 1998cm3 três volumes -
NISSAN LAUREL (JC31) 2.4 (De 1981.01 Até 1984.01) 83kW 113cv 2393cm3 três volumes -
NISSAN LAUREL (JC31) 2.4 (De 1983.09 Até 1985.12) 88kW 120cv 2393cm3 três volumes -
NISSAN LAUREL (JC31) 2.8 D (De 1981.01...

d64/45x24mm | d28x21mm

Y3240 NO. 40222-0F002 - 40222-0F00A - 40222-15C01 - 40222-21001 - 40222-4P000 - 40222-A0800 - 40222-N3200

PARAFUSO DA RODA CAVILHA M12X1,25X44MM

NISSAN LAUREL (JC31) 2.8 D 01.1981/10.1985 62KW 84CV 2792CC LD28 7105359 - NISSAN LAUREL (JC32) 2.4 01.1985/12.1987 94KW 128CV 2393CC L24S L24E 7105409 - NISSAN LAUREL (JC32) 2.8 D 01.1985/12.1987 62KW 84CV 2792CC LD28 7105410 - NISSAN LAUREL (JC32) 2.8 D 01.1985/12.1989 66KW 90CV 2826CC RD28 7105442

d18x39mm | M12x1,25mm

NISSAN LEAF

U0315 NO. 54464-CY00C

ANILHA DA SUSPENSÃO CHASSI INFERIOR

NISSAN LEAF (ZE0) Electric (11.2010 -) 80kw 109cv Hatchback NISSAN LEAF (ZE1) Electric (08.2017 -) 110kw 150cv Hatchback NISSAN LEAF (ZE1) Electric (01.2019 -) 160kw 218cv Hatchback

d64x4mm | 1f-d35mm

Y3221 NO. 43200-0L700 - 43200-0L705 - 43200-0M000 - 43200-0M001 - 43200-0M050 - 43200-0M800 - 43200-0M801

PARAFUSO DA RODA CAVILHA M12X1,25X47MM

NISSAN LEAF (ZE0) Electric 11.2010 - 80kw 109cv Hatchback NISSAN LEAF (ZE1) Electric 08.2017 - 110kw 150cv Hatchback NISSAN LEAF (ZE1) Electric 01.2019 - 160kw 218cv Hatchback

c43mm | M12x1mm

NISSAN MICRA-MARCH-CUBE

Ralpi, Lda.

A1856 NO. 11210-01B01

APOIO DO MOTOR PARTE DA FRENTE

NISSAN MICRA I (K10): 1.0 12.1982/12.1989 37KW 50CV 988CC - NISSAN MICRA I (K10): 1.0 12.1982/05.1989 40KW 54CV 988CC - NISSAN MICRA I (K10): 1.2 07.1986 - 07.1992 44KW 60CV 1235CC - NISSAN MICRA II (K11): 1.0 i 16V 08.1992/09.2000 40KW 54CV 998CC - NISSAN MICRA II (K11): 1.0 i 16V 09.2000/02.2003 44KW 60CV 998CC - NISSAN MICRA II (K11): 1.3 i 16V 08.1992/09.2000 55KW 75CV 1275CC - NISSAN MICRA II...

95x86x64mm | 2f-d14mm 1f-d11,5mm

A1908 NO. 11220-99B05 - 11320-41B01 - 11320-44B01 - 11320-99B00 - 11320-99B05 - 11320-99B11 - 11320-99B15

APOIO DO MOTOR PARTE DE TRÁS LADO DA CAIXA

NISSAN MICRA II (K11): 1.0 i 16V 08.1992/09.2000 40KW 54CV 998CC - NISSAN MICRA II (K11): 1.0 i 16V 09.2000/02.2003 44KW 60CV 998CC - NISSAN MICRA II (K11): 1.3 i 16V 08.1992/09.2000 55KW 75CV 1275CC - NISSAN MICRA II (K11): 1.4 i 16V 09.2000/02.2003 60KW 82CV 1348CC

155x90x46mm | 3f-d10mm

A2351 NO. 1122099B01

APOIO DO MOTOR LADO DA CAIXA VELOCIDADES

NISSAN MICRA II (K11): 1.0 i 16V 08.1992/07.2000 40KW 54CV 998CC - NISSAN MICRA II (K11): 1.3 i 16V 08.1992/09.2000 55KW 75CV 1275CC - NISSAN MICRA II (K11): 1.4 i 16V 09.2000/02.2003 60KW 82CV 1348CC

257x77x50mm | 1f-d10mm 2f-d11mm 1f-d12mm 1f-12x13r

A2469 NO. 1121041B00 - 1121041B05 - 1121099B00

APOIO DO MOTOR FRENTE LADO DIREITO

NISSAN MICRA II (K11): 1.0 i 16V 08.1992/07.2000 40KW 54CV 998CC - NISSAN MICRA II (K11): 1.0 i 16V 07.2000/02.2003 44KW 60CV 998CC - NISSAN MICRA II (K11): 1.3 i 16V 08.1992/09.2000 55KW 75CV 1275CC - NISSAN MICRA II (K11): 1.4 i 16V 09.2000/02.2003 60KW 82CV 1348CC

85x64x97mm | 1f-d10mm 3f-d11mm

C0242 NO. 62840-D0100 - 65822-01M00 - 90878-2I700

BOTÃO AFINAÇÃO CAPÔT

NISSAN MICRA II (K11) 1.0 i 16V (De 1992.08 Até 2000.09) 40kW 54cv 998cm3 Hatchback - NISSAN MICRA II (K11) 1.3 i 16V (De 1992.08 Até 2000.09) 55kW 75cv 1275cm3 Hatchback -

d22x29mm

C0242 NO. 62840-D0100 - 65822-01M00 - 90878-2I700

BOTÃO AFINAÇÃO CAPÔT

NISSAN MICRA III (K12) 1.0 16V (De 2003.01 Até 2010.06) 48kW 65cv 998cm3 Hatchback -
NISSAN MICRA III (K12) 1.2 16V (De 2003.01 Até 2010.06) 48kW 65cv 1240cm3 Hatchback -
NISSAN MICRA III (K12) 1.2 16V (De 2003.01 Até 2010.06) 59kW 80cv 1240cm3 Hatchback -
NISSAN MICRA III (K12) 1.2 LPG (De 2002.10 Até 2010.06) 59kW 80cv 1240cm3 Hatchback -
NISSAN MICRA III (K12) 1.4 16V (D...

d22x29mm

E0044 NO. 20650-01B00 - 20650-01B01 - 20650-0M000 - 20650-2F001 - 20650-2J100 - 20650-50A10 - 20650-50Y00 - 20...

ESTICADOR DE ESCAPE

NISSAN MICRA I (K10): 1.0 12.1982/12.1989 37KW 50CV 988CC - NISSAN MICRA I (K10): 1.0 12.1982/05.1989 40KW 54CV 988CC - NISSAN MICRA I (K10): 1.2 07.1986/07.1992 40KW 54CV 1235CC - NISSAN MICRA I (K10): 1.2 07.1986/07.1992 44KW 60CV 1235CC

77x58x20mm

E0150 NO. 8-97214-822-0 - 8-97214-822-1 - 8-97944-575-0 - 97214822 - 97944575

ESTICADOR DA BARRA ESTABILIZADORA DE TRÁS

NISSAN MICRA II (K11): 1.0 i 16V 08.1992/07.2000 40KW 54CV 998CC - NISSAN MICRA II (K11): 1.0 i 16V 07.2000/02.2003 44KW 60CV 998CC - NISSAN MICRA II (K11): 1.3 i 16V 08.1992/09.2000 55KW 75CV 1275CC - NISSAN MICRA II (K11): 1.4 i 16V 09.2000/02.2003 60KW 82CV 1348CC - NISSAN MICRA II (K11): 1.5 D 02.1998/02.2003 42KW 57CV 1527CC

155x38x38mm | 2p-d10-27mm

E0184 NO. 56261-4F702 - 56261-4F725

ESTICADOR DA BARRA ESTABILIZADORA DA FRENTE

NISSAN MICRA K11 TT (1993 A 1997)

120x30x35mm | 2p-d10-26mm

E0185 NO. 5626147B01

ESTICADOR DA BARRA ESTABILIZADORA DE TRÁS

NISSAN MICRA K11 TT (1993 A 1997)

120x30x30xx | 2p-d10-21mm

E0186 NO. 54618-AX600 - 8200127308 - 8200605381

ESTICADOR DA BARRA ESTABILIZADORA DA FRENTE

NISSAN MICRA K12 TT

275x30x35mm | 2p-d10-22mm

E0217-M NO. 112383665R - 6001549205 - 6001549647 - 8200014933 - 8200500928 - 8200575641

ESTICADOR SUPORTE APOIO MOTOR TRAS

NISSAN MICRA III (K12) 1.5 dCi 01.2003/06.2010 48KW 65CV 1461CC K9K 704 3144007 - NISSAN MICRA III (K12) 1.5 dCi 09.2003/06.2010 60KW 82CV 1461CC K9K 722 3144068 - NISSAN MICRA III (K12) 1.5 dCi 06.2005/06.2010 50KW 68CV 1461CC K9K 708 3144AAC - NISSAN MICRA III (K12) 1.5 dCi 06.2005/06.2010 63KW 86CV 1461CC K9K 276 1329ACM 3144AAD

270x90x60mm | 2f-d13mm

E0246-M NO. 11360-9U000 - 11360-AX000 - 11360-AX600 - 11360-BN700 - 11360-ED000 - 11360-EL00A

ESTICADOR SUPORTE APOIO MOTOR TRAS

NISSAN MICRA III (K12) 1.5 dCi 01.2003/06.2010 48KW 65CV 1461CC K9K 704 3144007 - NISSAN MICRA III (K12) 1.5 dCi 09.2003/06.2010 60KW 82CV 1461CC K9K 722 3144068 - NISSAN MICRA III (K12) 1.5 dCi 06.2005/06.2010 50KW 68CV 1461CC K9K 708 3144AAC - NISSAN MICRA III (K12) 1.5 dCi 06.2005/06.2010 63KW 86CV 1461CC K9K 276 1329ACM 3144AAD

265x90x52mm | 1f-d12mm 1f-d13mm

E0258 NO. 54618-9U00A - 54618-AX600 - 54618-BC40A

ESTICADOR BARRA ESTABILIZADORA FRENTE (GASTA 2 UNIDADES)

NISSAN MICRA III (K12): 1.0 16V 01.2003/06.2010 48KW 65CV 998CC - NISSAN MICRA III (K12): 1.2 16V 01.2003/06.2010 48KW 65CV 1240CC - NISSAN MICRA III (K12): 1.2 16V 01.2003/06.2010 59KW 80CV 1240CC - NISSAN MICRA III (K12): 1.4 16V 01.2003/06.2010 65KW 88CV 1386CC - NISSAN MICRA III (K12): 160 SR 05.2005/06.2010 81KW 110CV 1598CC - NISSAN MICRA III (K12): 1.5 dCi 01.2003/06.2010 48KW 65CV 1461CC -...

290x36x35mm | 2p-d10x25mm

E1021 NO. 20650-50A00 - 20650-60V00 - 20650-70A10 - 20651-90J02

ESTICADOR DE ESCAPE

NISSAN MICRA K11 (APÓS 08-1992)

68x49x23mm

E1034 NO. 2065041L00 - 206509C000 - 20650D0100 - 20650V5000 - 20650V5200 - 2066029R00

ESTICADOR DE ESCAPE

NISSAN MICRA K10 (1982 A 1992)

72x62x35mm | 2f-d11mm

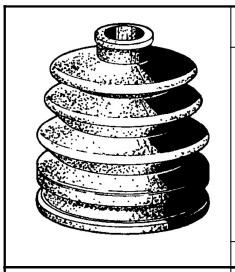

F0512-I NO. 39241-01B25 - 39241-01M00 - 39241-01M29 - 39241-11M00 - 39241-11M25

FOLE DE TRANSMISSAO

NISSAN MICRA I (K10) 1.0 12.1982/12.1989 37KW 50CV 988CC MA10S 7105386 - NISSAN MICRA I (K10) 1.2 07.1986/07.1992 40KW 54CV 1235CC MA12S 7105461

d83x85mm | 1f-d72mm 1f-d22mm

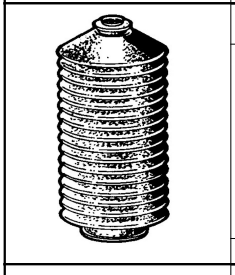

F0887-I NO. 48203-01F00 - 48203-04A00 - 48203-11B00 - 48203-70A00 - 48203-W1000 - 48203-W1025 - 48204-01F00 - 48...

FOLE DA CREMALHEIRA DA DIRECÇÃO DIREITO

NISSAN DATSUN MICRA 1.2 (1982 A 1992)

d58x160mm | 1f-d31mm 1f-d9mm

F0996-I NO. 39241-73J25 - 73J25-4F425

FOLE DO LADO DA RODA (JUNTA 80 mm EIXO d25mm)

NISSAN MICRA K11 1.3cc (APÓS 1992)

d94x86mm | 1f-d83mm 1f-d20mm

F1623-I NO. 39241-4F125 - 39241-4F126

FOLE DA TRANSMISSÃO JUNTO Á RODA

SUZUKI VITARA (ET, TA, TD): 1.6 Tracção integral (TA, TA01, SE416) 07.1988/03.1998 59KW 80CV 1590CC - SUZUKI VITARA (ET, TA, TD): 1.6 Tracção integral (SE 416) 07.1988/12.1991 60KW 82CV 1589CC - SUZUKI VITARA (ET, TA, TD): 1.6 i 16V Tracção integral (ET, TA02, SE416) 07.1990/03.1998 71KW 97CV 1590CC - SUZUKI VITARA Cabrio (ET, TA): 1.6 (TA01, SE416) 07.1988/01.1995 59KW 80CV 1589CC - SUZUKI VITARA...

d82x86mm | 1f-d69mm 1f-d21mm

F9024H-I NO. 05014914AA - 39241BM525 - 39241BM526 - 39241BM527 - 44018-S6D-E01

FOLE TRANSMISSÃO JUNTO RODA

NISSAN MICRA III (K12): 1.5 dCi 01.2003/06.2010 48KW 65CV 1461CC - NISSAN MICRA III (K12): 1.5 dCi 06.2005/06.2010 50KW 68CV 1461CC - NISSAN MICRA III (K12): 1.5 dCi 09.2003/06.2010 60KW 82CV 1461CC - NISSAN MICRA III (K12): 1.5 dCi 06.2005/06.2010 63KW 86CV 1461CC

d93x120mm | 1f-d23mm 1f-d77mm

KF1320-T NO. 39241-AY125

KIT DE FOLE DO CARDAN JUNTO À RODA

NISSAN MICRA K12 1.2i 16V - 1.4i 16V (APÓS 2003)

d91x115mm | 1f-d74mm 1f-d21mm

KF1607 NO. 39241-4F425 - 39241-4F427

KIT DE FOLE DO CARDAN JUNTO À RODA

NISSAN MICRA K11 - K11C 1.3i 16V - 1.5 D (1992 A 2003)

d90x90mm | 1f-d78mm 1f-d21mm

KF1842-I NO. 39741BM526

FOLE DA TRANSMISSÃO JUNTO Á CAIXA

NISSAN MICRA III (K12) | MARCH 1.5 dCi 01.2003/06.2010 48KW 65CV 1461CC K9K 704 3144007 - NISSAN MICRA III (K12) | MARCH 1.5 dCi 09.2003/06.2010 60KW 82CV 1461CC K9K 722 3144068 - NISSAN MICRA III (K12) | MARCH 1.5 dCi 06.2005/06.2010 50KW 68CV 1461CC K9K 708 3144AAC

d83x86mm | 1f-d19mm 1f-d72mm

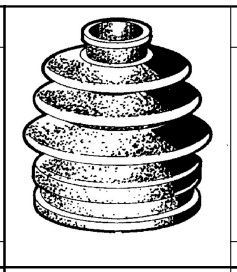

F0884-I NO. 04438-87206-000 - 04438-87701-000 - 39241-01M25 - 39241-01M29 - 44118-54A10 - 44333-SB2-761 - 4...

FOLE DO SEMI-EIXO INTERNO E EXTERNO

NISSAN MICRA K10 SÉRIE L (ATÉ 1992)

d81x85mm | 1f-d78mm 1f-d20mm

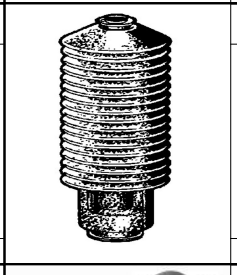

F0888-I NO. 48203-05F00 - 48203-05F26 - 48203-W1000 - 48204-01F00 - 48204-04A01 - 48204-50Y25 - 48204-W1000

FOLE DA CREMALHEIRA DA DIRECÇÃO ESQUERDO

NISSAN DATSUN MICRA 1.2 (1982 A 1992)

d59x205mm | 1f-d31mm 1f-d9mm

F1273-I NO. 04438-87106 - 04438-87107 - 04438-87111 - 04438-87F43

FOLE DE TRANSMISSAO LADO DA CAIXA

NISSAN MARCH 1.0i (APÓS 1993)

d82x82mm | 1f-d62mm 1f-d20mm

F3773-T NO. 39241BM525 - 39241BM526 - 39241BM527

FOLE TRANSMISSÃO JUNTO Á RODA

NISSAN MICRA III (K12): 160 SR 05.2005/06.2010 81KW 110CV 1598CC - NISSAN MICRA III (K12): 1.5 dCi 01.2003/06.2010 48KW 65CV 1461CC - NISSAN MICRA III (K12): 1.5 dCi 06.2005/06.2010 50KW 68CV 1461CC - NISSAN MICRA III (K12): 1.5 dCi 09.2003/06.2010 60KW 82CV 1461CC - NISSAN MICRA III (K12): 1.5 dCi 06.2005/06.2010 63KW 86CV 1461CC - NISSAN MICRA C+C III (K12): 1.6 160 SR 08.2005/»»» 81KW 110CV 159...

d93x121mm | 1f-d76mm 1f-d23mm

KF1259-I NO. 39241-11M25 - 39241-16R27

KIT DE FOLE DA TRANSMISSÃO LADO DA CAIXA

NISSAN MICRA II (K11) 1.0 i 16V (De 08.1992 Até 09.2000) 40kW 54cv 998cm3 Hatchback NISSAN MICRA II (K11) 1.3 i 16V (De 08.1992 Até 09.2000) 55kW 75cv 1275cm3 Hatchback NISSAN MICRA II (K11) 1.4 i 16V (De 09.2000 Até 02.2003) 60kW 82cv 1348cm3 Hatchback

d86x80mm | 1f-d19mm 1f-d69mm

KF1606 NO. 39241-4F125 - 39241-4F126

KIT DE FOLE DO CARDAN JUNTO À RODA

NISSAN MICRA K11 - K11C 1.0i 16V (1992 A 2003)

d90x85mm | 1f-d66mm 1f-d21mm

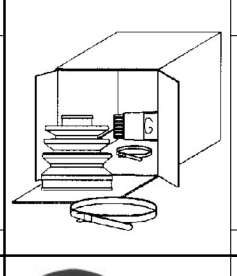

KF1640 NO. 39241-11M00 - 39241-11M25 - 39241-11M26

KIT FOLE DO LADO DA RODA

NISSAN MARCH 1.0

d90x85mm | 1f-d74mm 1f-d22mm

KF2327 NO. 39241-16R00 - 39241-16R25 - 39241-16R27

KIT DE FOLE TRANSMISSAO

NISSAN MARCH 1.0

d86x84mm | 1f-d76mm 1f-d22mm

NISSAN MICRA-MARCH-CUBE

Ralpi, Lda.

KF2327 NO. 39241-16R00 - 39241-16R25 - 39241-16R27

KIT DE FOLE TRANSMISSAO

NISSAN MICRA II (K11): 1.0 i 16V 08.1992/09.2000 40KW 54CV 998CC - NISSAN MICRA II (K11): 1.3 i 16V 08.1992/09.2000 55KW 75CV 1275CC - NISSAN MICRA II (K11): 1.4 i 16V 09.2000/02.2003 60KW 82CV 1348CC

d86x84mm | 1f-d76mm 1f-d22mm

KF3760-T NO. 39241-BM725 - 39241-BM727 - 93241-BM726

KIT DE FOLE DO CARDAN JUNTO Á RODA

NISSAN MICRA

d106x122mm | 1f-d82mm 1f-d24mm

KF9024H-I NO. 39241BM525 - 39241BM526 - 39241BM527

KIT FOLE TRANSMISSÃO JUNTO RODA

NISSAN MICRA III (K12): 1.5 dCi 01.2003/06.2010 48KW 65CV 1461CC - NISSAN MICRA III (K12): 1.5 dCi 06.2005/06.2010 50KW 68CV 1461CC - NISSAN MICRA III (K12): 1.5 dCi 09.2003/06.2010 60KW 82CV 1461CC - NISSAN MICRA III (K12): 1.5 dCi 06.2005/06.2010 63KW 86CV 1461CC

d93x120mm | 1f-d23mm 1f-d77mm

KUBT3013 NO. 41001-0P603 - 41001-10G01 - 41001-10G02 - 41001-10G0A - 41001-20N02 - 41001-20N03 - 41001-20N04 - 41...

KIT BORRACHAS PINÇA TRAVAO TRAS GIRLING/LUCAS/TOKICO (PERNOS DE GUIA)

NISSAN MICRA II (K11): 1.0 i 16V 08.1992/09.2000 40KW 54CV 998CC - NISSAN MICRA II (K11): 1.0 i 16V 09.2000/02.2003 44KW 60CV 998CC - NISSAN MICRA II (K11): 1.3 i 16V 08.1992/09.2000 55KW 75CV 1275CC - NISSAN MICRA II (K11): 1.4 i 16V 09.2000/02.2003 60KW 82CV 1348CC

24x60mm d19x25mm | 1p-d10x45mm 1f-d10mm

KUBT3057 NO. 41001-00Q0F - 41001-AX601 - 41001-AX60A - 41011-00Q0F - 41011-AX601 - 41011-AX60A

KIT BORRACHAS TRAVÃO FRENTE TRW/LUCAS

NISSAN MICRA C+C III (K12) 1.6 160 SR (08.2005 - 06.2010) 81kw 110cv 1598cm3 Cabriolet

d69x12mm d61x3mm d23x28mm... | 1f-d44mm 1f-d55mm 1f-d12mm(x2) 1f-d5mm

KUBT3057 NO. 41001-00Q0F - 41001-AX601 - 41001-AX60A - 41011-00Q0F - 41011-AX601 - 41011-AX60A

KIT BORRACHAS TRAVÃO FRENTE TRW/LUCAS

NISSAN MICRA III (K12) 1.0 16V (K12) (01.2003 - 06.2010) 48kw 65cv 998cm3 Hatchback NISSAN MICRA III (K12) 1.2 16V (01.2003 - 06.2010) 48kw 65cv 1240cm3 Hatchback

d69x12mm d61x3mm d23x28mm... | 1f-d44mm 1f-d55mm 1f-d12mm(x2) 1f-d5mm

L3017 NO. 20136B5001 - 20136M7080

CASQUILHO DE ESCAPE

NISSAN MICRA K10 (1982 A 1990)

L3018 NO. 20136B5001 - 20136M7080

CASQUILHO DE ESCAPE

NISSAN MICRA K10 (1982 A 1990)

L3201 NO. 34550-5M400 - 34557-2F000 - 34557-2F010 - 34557-50J00 - 34557-51E05 - 34557-56E05

CASQUILHO DA ALAVANCA DE VELOCIDADES

NISSAN MICRA II (K11) | MARCH | VERITA / MARCH | VERITA 1.0 i 16V 08.1992/07.2000 40KW 54CV 998CC CG10DE 2125317 9648338 - NISSAN MICRA II (K11) | MARCH | VERITA / MARCH | VERITA 1.0 i 16V 07.2000/02.2003 44KW 60CV 998CC CG10DE 9648366 - NISSAN MICRA II (K11) | MARCH | VERITA / MARCH | VERITA 1.3 i 16V 08.1992/09.2000 55KW 75CV 1275CC CG13DE 2125318 9648339 - NISSAN MICRA II (K11) | MARCH | VERITA...

d43x28mm | c21mm d36mm 1f-d15mm

L3206 NO. 321096F901

CASQUILHO DE GUIA EMBRAIAGEM

NISSAN MICRA II (K11) 1.5 D (02.1998 - 02.2003) 42kw 57cv 1527cm3 Hatchback

56x57x57mm | c45mm d24mm 1f-d22mm 3f-d6mm

M6008 NO. 20691-51E01

JUNTA DE ESCAPE

NISSAN MICRA III (K12): 1.5 dCi 06.2005/06.2010 50KW 68CV 1461CC - NISSAN MICRA III (K12): 1.5 dCi 09.2003/06.2010 60KW 82CV 1461CC - NISSAN MICRA III (K12): 1.5 dCi 06.2005/06.2010 63KW 86CV 1461CC

d65x5mm | 1f-d50mm

M6011 NO. 2069599B00

JUNTA DE ESCAPE

NISSAN MICRA K11 (APÓS 1992)

d59.5x13.5mm | 1f-d46.2mm

M6019 NO. 2069177A00 - 206919C000

JUNTA DE ESCAPE

NISSAN MICRA III (K12): 1.5 dCi 01.2003/06.2010 48KW 65CV 1461CC - NISSAN MICRA III (K12): 1.5 dCi 09.2003/06.2010 60KW 82CV 1461CC

d51x4mm | 1f-d43.6mm

M6020 NO. 206911B00

JUNTA DE ESCAPE

NISSAN MICRA K10 (APÓS 1988)

d46x4mm | 1f-d38.5mm

M6044 NO. 2069265J00 - 20692P9000

JUNTA DE ESCAPE

NISSAN MICRA K11 (APÓS 1992)

132x96mm | 1f-d64mm

R080211 NO. 1405300Q0B - 14053BN701

TUBO RIGIDO REFRIGERAÇÃO

NISSAN MICRA III (K12): 1.5 dCi 01.2003/06.2010 48KW 65CV 1461CC - NISSAN MICRA III (K12): 1.5 dCi 06.2005/06.2010 50KW 68CV 1461CC - NISSAN MICRA III (K12): 1.5 dCi 09.2003/06.2010 60KW 82CV 1461CC - NISSAN MICRA III (K12): 1.5 dCi 06.2005/06.2010 63KW 86CV 1461CC

B298-26/26mm | 46x190x88mm ch-d19x45mm ch-d38mm ch-d22x28...

R223276 NO. 21306-00QAJ

TUBO LIGAÇÃO TERMOSTATO

NISSAN MICRA III (K12) 1.5 dCi 06.2005/06.2010 50KW 68CV 1461CC K9K 708 3144AAC - NISSAN MICRA III (K12) 1.5 dCi 06.2005/06.2010 63KW 86CV 1461CC K9K 276 1329ACM, 3144AAD

B117-15/19mm | 78-73mm ch-d20-50mm

R224819 NO. 1412000Q0J - 1412000Q1E - 1412000Q1G - 223211229R - 223211568R - 223211824R - 223214402R

TUBO VALVULA REGULADOR DE VELOCIDADE

NISSAN MICRA V (K14) 1.5 DCI desde 12.2016 66KW 90CV 1461CC K9K 628 1329ALB

B67-6/6mm

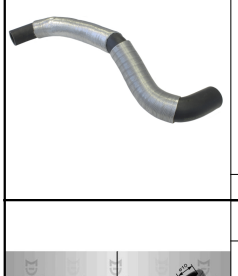

R227723 NO. 21503AX800

TUBO INFERIOR DO RADIADOR

NISSAN MICRA III (K12) 1.0 16V 01.2003/06.2010 48KW 65CV 998CC CG10DE 3144003 - NISSAN MICRA III (K12) 1.2 16V 01.2003/06.2010 48KW 65CV 1240CC CG12DE CR12DE 1329ACJ 3144AAM 3144004 - NISSAN MICRA III (K12) 1.2 16V 01.2003/06.2010 59KW 80CV 1240CC CG12DE CR12DE 1329ACK 3144AAN 3144005 - NISSAN MICRA III (K12) 1.4 16V 01.2003/06.2010 65KW 88CV 1386CC CR14DE 1329ACL 3144AAO 3144006

B400-24/26mm | 63x210x93x66mm

RT08993 NO. 46210-5F002 - 462105F001

TUBO DE TRAVÃO FRENTE LH-RH

NISSAN MICRA II (K11) 1.0 i 16V 08.1992/07.2000 40KW 54CV 998CC CG10DE 2125317 9648338 - NISSAN MICRA II (K11) 1.0 i 16V 07.2000/02.2003 44KW 60CV 998CC CG10DE 9648366 - NISSAN MICRA II (K11) 1.3 i 16V 08.1992/09.2000 55KW 75CV 1275CC CG13DE 2125318 9648339 - NISSAN MICRA II (K11) 1.4 i 16V 09.2000/02.2003 60KW 82CV 1348CC CGA3DE 9648367 - NISSAN MICRA II (K11) 1.5 D 02.1998/02.2003 42KW 57CV 1527...

475mm | FB57 - OR33

RT08995 NO. 46210-5F007 - 46210-5F010 - 462105F006

TUBO DE TRAVÃO FRENTE LH-RH

NISSAN MICRA II (K11) 1.0 i 16V 08.1992/07.2000 40KW 54CV 998CC CG10DE 2125317 9648338 - NISSAN MICRA II (K11) 1.0 i 16V 07.2000/02.2003 44KW 60CV 998CC CG10DE 9648366 - NISSAN MICRA II (K11) 1.3 i 16V 08.1992/09.2000 55KW 75CV 1275CC CG13DE 2125318 9648339 - NISSAN MICRA II (K11) 1.4 i 16V 09.2000/02.2003 60KW 82CV 1348CC CGA3DE 9648367 - NISSAN MICRA II (K11) 1.5 D 02.1998/02.2003 42KW 57CV 1527...

483mm | FB57 - OR64

RT80064 NO. 46210-01B00 - 46210-50Y70 - 4621001B10

TUBO DE TRAVÃO FRENTE RH

NISSAN MICRA I (K10) 1.0 12.1982/12.1989 37KW 50CV 988CC MA10S 7105386 - NISSAN MICRA I (K10) 1.0 12.1982/05.1989 40KW 54CV 988CC MA10S 7105387 - NISSAN MICRA I (K10) 1.2 07.1986/07.1992 40KW 54CV 1235CC MA12S 7105461 - NISSAN MICRA I (K10) 1.2 07.1986/07.1992 44KW 60CV 1235CC MA12S 7105445

543mm | FB43 - OR2

RT80066 NO. 4621040R00 - 4621301A13 - 4621489914

TUBO DE TRAVÃO TRÁS LH-RH

NISSAN MICRA I (K10) 1.0 12.1982/12.1989 37KW 50CV 988CC MA10S 7105386 - NISSAN MICRA I (K10) 1.0 12.1982/05.1989 40KW 54CV 988CC MA10S 7105387 - NISSAN MICRA I (K10) 1.2 07.1986/07.1992 40KW 54CV 1235CC MA12S 7105461 - NISSAN MICRA I (K10) 1.2 07.1986/07.1992 44KW 60CV 1235CC MA12S 7105445

293mm | FB52 - FB52

RT80574 NO. 46210-9U01A - 46210AX606

TUBO DE TRAVÃO FRENTE LH

NISSAN MICRA III (K12) 1.0 16V 01.2003/06.2010 48KW 65CV 998CC CG10DE 3144003 - NISSAN MICRA III (K12) 1.2 16V 01.2003/06.2010 48KW 65CV 1240CC CG12DE CR12DE 1329ACJ 3144AAM 3144004 - NISSAN MICRA III (K12) 1.2 16V 01.2003/06.2010 59KW 80CV 1240CC CG12DE CR12DE 1329ACK 3144AAN 3144005 - NISSAN MICRA III (K12) 1.4 16V 01.2003/06.2010 65KW 88CV 1386CC CR14DE 1329ACL 3144AAO 3144006 - NISSAN MICRA II...

620mm | FB57 - OR123

R224819 NO. 1412000Q0J - 1412000Q1E - 1412000Q1G - 223211229R - 223211568R - 223211824R - 223214402R

TUBO VALVULA REGULADOR DE VELOCIDADE

NISSAN MICRA III (K12) 1.5 dCi 01.2003/06.2010 48KW 65CV 1461CC K9K 704 3144007 - NISSAN MICRA III (K12) 1.5 dCi 09.2003/06.2010 60KW 82CV 1461CC K9K 722 3144068 - NISSAN MICRA III (K12) 1.5 dCi 06.2005/06.2010 50KW 68CV 1461CC K9K 708 3144AAC - NISSAN MICRA III (K12) 1.5 dCi 06.2005/06.2010 63KW 86CV 1461CC K9K 276 1329ACM 3144AAD

B67-6/6mm

R227722 NO. 21501AX800

TUBO SUPERIOR DO RADIADOR

NISSAN MICRA C+C III (K12) 1.4 16V desde 08.2005 65KW 88CV 1386CC CR14DE 1329ACO 3144AAA - NISSAN MICRA III (K12) 1.0 16V 01.2003/06.2010 48KW 65CV 998CC CG10DE 3144003 - NISSAN MICRA III (K12) 1.2 16V 01.2003/06.2010 48KW 65CV 1240CC CG12DE CR12DE 1329ACJ 3144AAM 3144004 - NISSAN MICRA III (K12) 1.2 16V 01.2003/06.2010 59KW 80CV 1240CC CG12DE CR12DE 1329ACK 3144AAN 3144005 - NISSAN MICRA III (K12...

B275-25/27mm | 55x29x98x52x57mm

RF80190 NO. 21045-41B03 - 210454F101 - 51045-4F101

TUBO FERRO REFRIGERAÇÃO

NISSAN MICRA I (K10) 1.0 12.1982/12.1989 37KW 50CV 988CC MA10S 7105386 - NISSAN MICRA I (K10) 1.0 12.1982/05.1989 40KW 54CV 988CC MA10S 7105387 - NISSAN MICRA I (K10) 1.2 07.1986/07.1992 40KW 54CV 1235CC MA12S 7105461 - NISSAN MICRA I (K10) 1.2 07.1986/07.1992 44KW 60CV 1235CC MA12S 7105445

B545-20/22mm | 86x75x200x80x89x71mm ch-d18x38x60mm ch-d1

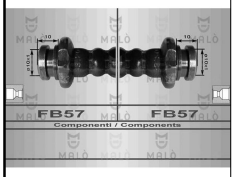

RT08994 NO. 46214-5F001 - 462145F000

TUBO DE TRAVÃO TRÁS LH-RH

NISSAN MICRA II (K11) 1.0 i 16V 08.1992/07.2000 40KW 54CV 998CC CG10DE 2125317 9648338 - NISSAN MICRA II (K11) 1.0 i 16V 07.2000/02.2003 44KW 60CV 998CC CG10DE 9648366 - NISSAN MICRA II (K11) 1.3 i 16V 08.1992/09.2000 55KW 75CV 1275CC CG13DE 2125318 9648339 - NISSAN MICRA II (K11) 1.4 i 16V 09.2000/02.2003 60KW 82CV 1348CC CGA3DE 9648367 - NISSAN MICRA II (K11) 1.5 D 02.1998/02.2003 42KW 57CV 1527...

222mm | FB57 - FB57

RT08996 NO. 46210-5F201 - 462105F200

TUBO DE TRAVÃO TRÁS LH-RH

NISSAN MICRA II (K11) 1.0 i 16V 08.1992/07.2000 40KW 54CV 998CC CG10DE 2125317 9648338 - NISSAN MICRA II (K11) 1.0 i 16V 07.2000/02.2003 44KW 60CV 998CC CG10DE 9648366 - NISSAN MICRA II (K11) 1.3 i 16V 08.1992/09.2000 55KW 75CV 1275CC CG13DE 2125318 9648339 - NISSAN MICRA II (K11) 1.4 i 16V 09.2000/02.2003 60KW 82CV 1348CC CGA3DE 9648367 - NISSAN MICRA II (K11) 1.5 D 02.1998/02.2003 42KW 57CV 1527...

234mm | FB57 - OR33

RT80065 NO. 46210-28B10 - 4621028B00

TUBO DE TRAVÃO FRENTE LH

NISSAN MICRA I (K10) 1.2 07.1986/07.1992 40KW 54CV 1235CC MA12S 7105461 - NISSAN MICRA I (K10) 1.2 07.1986/07.1992 44KW 60CV 1235CC MA12S 7105445

540mm | FB43 - OR33

RT80573 NO. 462109U00A - 46210AX601

TUBO DE TRAVÃO FRENTE RH

NISSAN MICRA III (K12) 1.0 16V 01.2003/06.2010 48KW 65CV 998CC CG10DE 3144003 - NISSAN MICRA III (K12) 1.2 16V 01.2003/06.2010 48KW 65CV 1240CC CG12DE CR12DE 1329ACJ 3144AAM 3144004 - NISSAN MICRA III (K12) 1.2 16V 01.2003/06.2010 59KW 80CV 1240CC CG12DE CR12DE 1329ACK 3144AAN 3144005 - NISSAN MICRA III (K12) 1.4 16V 01.2003/06.2010 65KW 88CV 1386CC CR14DE 1329ACL 3144AAO 3144006 - NISSAN MICRA II...

615mm | FA6 - OR129

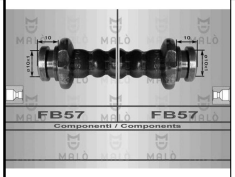

RT80575 NO. 46214AX600

TUBO DE TRAVÃO DE TRÁS LH-RH

NISSAN MICRA III (K12) 1.0 16V 01.2003/06.2010 48KW 65CV 998CC CG10DE 3144003 - NISSAN MICRA III (K12) 1.2 16V 01.2003/06.2010 48KW 65CV 1240CC CG12DE CR12DE 1329ACJ 3144AAM 3144004 - NISSAN MICRA III (K12) 1.2 16V 01.2003/06.2010 59KW 80CV 1240CC CG12DE CR12DE 1329ACK 3144AAN 3144005 - NISSAN MICRA III (K12) 1.4 16V 01.2003/06.2010 65KW 88CV 1386CC CR14DE 1329ACL 3144AAO 3144006 - NISSAN MICRA II...

305mm | FB57 - FB57

NISSAN MICRA-MARCH-CUBE

Ralpi, Lda.

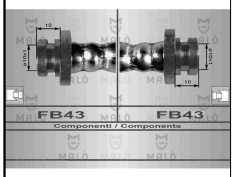

RT80937 NO. 462101HJ5B

TUBO DE TRAVÃO DE TRÁS LH-RH

NISSAN MICRA IV (K13K) 1.2 05.2010/09.2015 59KW 80CV 1198CC HR12DE 1329AEZ - NISSAN MICRA IV (K13K) 1.2 DIG-S 03.2011/09.2015 72KW 98CV 1198CC HR12DR HR12DDR 1329AFW

300mm | FB43 - FB43

S1390 NO. 04766814AB - 04766814ABS - 55135-0W000 - 55135-11C00

SILENT-BLOC DA SUSPENSÃO

NISSAN PICK UP (D21): 2.4 4WD 03.1986/04.1992 74KW 101CV 2389CC - NISSAN PICK UP (D21): 2.7 D 4WD 08.1987/02.1998 73KW 99CV 2663CC

d40x48mm | c36mm 1f-d14mm

S1456 NO. 54476-01B00

SILENT BLOC DO BRAÇO DA SUSPENSÃODA FRENTE PARTE TRÁS

NISSAN MICRA I (K10): 1.0 12.1982/12.1989 37KW 50CV 988CC - NISSAN MICRA I (K10): 1.0 12.1982/05.1989 40KW 54CV 988CC - NISSAN MICRA I (K10): 1.2 07.1986/07.1992 40KW 54CV 1235CC - NISSAN MICRA I (K10): 1.2 07.1986/07.1992 44KW 60CV 1235CC

47x54x36mm | c44mm 1f-d16mm

S1457 NO. 54535-01B00

SILENT BLOC DO BRAÇO DA SUSPENSÃODA FRENTE PARTE DA FRENTE

NISSAN MICRA I (K10): 1.0 12.1982/12.1989 37KW 50CV 988CC - NISSAN MICRA I (K10): 1.0 12.1982/05.1989 40KW 54CV 988CC - NISSAN MICRA I (K10): 1.2 07.1986/07.1992 40KW 54CV 1235CC - NISSAN MICRA I (K10): 1.2 07.1986/07.1992 44KW 60CV 1235CC

d29.5x46mm | c40mm d29.5mm 1f-d12.5mm

S1995 NO. 54500-1HA6A - 54500-1HJ0A - 54501-1HA6A - 54560-1HA0B - 54560-1HJ0A

SILENT-BLOC DO BRAÇO SUSPENSÃO FRENTE PARTE DE TRÁS

NISSAN MICRA IV (K13K) 1.2 (De 05.2010 -) 59kW 80cv 1198cm3 Hatchback - NISSAN MICRA IV (K13K) 1.2 DIG-S (De 03.2011 -) 72kW 98cv 1198cm3 Hatchback - NISSAN MICRA IV (K13K) 1.2 LPG (De 05.2010 -) 59kW 80cv 1198cm3 Hatchback - NISSAN MICRA IV (K13KK) 1.2 (De 10.2015 -) 59kW 80cv 1198cm3 Hatchback - NISSAN MICRA IV (K13KK) 1.2 DIG-S (De 03.2011 -) 72kW 98cv 1198cm3 Hatchback -

d45x45mm | c26mm 1f-d12mm

S2037 NO. 55130-2U000 - 55130-2U700 - 55130-41B02 - 55130-41B03 - 55130-4F102

SILENT-BLOC DO BRAÇO SUSPENSÃO DE TRÁS TRANSVERSAL PARTE EXTERIOR

NISSAN MICRA II (K11) 1.0 i 16V (De 08.1992 Até 07.2000) 40kW 54cv 998cm3 Hatchback - NISSAN MICRA II (K11) 1.0 i 16V (De 07.2000 Até 02.2003) 44kW 60cv 998cm3 Hatchback - NISSAN MICRA II (K11) 1.3 i 16V (De 08.1992 Até 09.2000) 55kW 75cv 1275cm3 Hatchback - NISSAN MICRA II (K11) 1.4 i 16V (De 09.2000 Até 02.2003) 60kW 82cv 1348cm3 Hatchback - NISSAN MICRA II (K11) 1.5 D (De 02.1998 Até 02.2003) 4...

d36x50mm | d34mm 1f-d12mm

S2042 NO. 54400-3DN0A - 54400-3U801 - 54400-3U81B - 54400-9U21A - 54400-AX002 - 54400-BC12A - 54400-EE500 - 54...

SILENT-BLOC DO EIXO DA SUSPENSÃO TRÁS PARTE INFERIOR

NISSAN MICRA C+C III (K12) 1.4 16V (De 08.2005 -) 65kW 88cv 1386cm3 Cabriolet - NISSAN MICRA C+C III (K12) 1.6 160 SR (De 08.2005 -) 81kW 110cv 1598cm3 Cabriolet -

d54x80mm | c35mm d40mm 1f-d17mm

S2042 NO. 54400-3DN0A - 54400-3U801 - 54400-3U81B - 54400-9U21A - 54400-AX002 - 54400-BC12A - 54400-EE500 - 54...

SILENT-BLOC DO EIXO DA SUSPENSÃO TRÁS PARTE INFERIOR

NISSAN MICRA III (K12) 1.0 16V (De 01.2003 Até 06.2010) 48kW 65cv 998cm3 Hatchback - NISSAN MICRA III (K12) 1.2 16V (De 01.2003 Até 06.2010) 48kW 65cv 1240cm3 Hatchback - NISSAN MICRA III (K12) 1.2 16V (De 01.2003 Até 06.2010) 59kW 80cv 1240cm3 Hatchback - NISSAN MICRA III (K12) 1.2 LPG (De 10.2002 Até 06.2010) 59kW 80cv 1240cm3 Hatchback - NISSAN MICRA III (K12) 1.4 16V (De 01.2003 Até 06.2010) 6...

d54x80mm | c35mm d40mm 1f-d17mm

S2159 NO. 545001HA0C - 545001HA5A - 545001HA5D - 545001HA6A - 545001HJ0A - 545001HK0A - 545003VA1A - 545003VU0...

SILENT-BLOC DOS BRAÇOS SUSPENSÃO FRENTE

NISSAN MICRA IV (K13K, K13KK) | MARCH | MARCH / MARCH ACTIVE 1.2 05.2010/09.2015 59KW 80CV 1198CC HR12DE 1329AEZ - NISSAN MICRA IV (K13K, K13KK) | MARCH | MARCH / MARCH ACTIVE 1.2 DIG-S 03.2011/10.2015 72KW 98CV 1198CC HR12DR HR12DDR 1329AFW - NISSAN MICRA IV (K13K, K13KK) | MARCH | MARCH / MARCH ACTIVE 1.2 LPG 05.2010/09.2015 59KW 80CV 1198CC HR12DE

d53x50mm | c26mm-1f-d19mm

S2159 NO. 545001HA0C - 545001HA5A - 545001HA5D - 545001HA6A - 545001HJ0A - 545001HK0A - 545011HK0A - 545011HK0...

SILENT-BLOC DOS BRAÇOS SUSPENSÃO FRENTE

NISSAN MICRA V (K14) 0.9 IG-T desde 12.2016 66KW 90CV 898CC HR09DET H4B 408 1329ALC - NISSAN MICRA V (K14) 0.9 LPG desde 03.2019 64KW 87CV 898CCC HR09DET - NISSAN MICRA V (K14) 1.0 desde 12.2016 52KW 71CV 998CC BR10DE B4D 410 1329ALD - NISSAN MICRA V (K14) 1.0 desde 12.2016 54KW 73CV 998CC BR10DE B4D 410 - NISSAN MICRA V (K14) 1.0 DIG-T 117 desde 02.2019 86KW 117CV 999CC HR10DDT 1329ALR - NISSAN M...

d53x50mm | c26mm-1f-d19mm

T1192 NO. 56243-0E016 - 56243-0Z800 - 56243-1W216 - 56243-2B016 - 56243-47B01 - 56243-4F100 - 56243-4F101 - 56...

BATENTE DA BARRA ESTABILIZADORA DE TRÁS

NISSAN MICRA II (K11): 1.0 i 16V 08.1992/07.2000 40KW 54CV 998CC - NISSAN MICRA II (K11): 1.0 i 16V 07.2000/02.2003 44KW 60CV 998CC - NISSAN MICRA II (K11): 1.3 i 16V 08.1992/09.2000 55KW 75CV 1275CC - NISSAN MICRA II (K11): 1.4 i 16V 09.2000/02.2003 60KW 82CV 1348CC

30x31x39mm | 1f-d16mm

U0316 NO. 55032AX601

ANILHA SUPORTE SUSPENSÃO TRÁS EM BAIXO (GASTA 2 UNIDADES)

NISSAN MICRA C+C III (K12) | MARCH 1.4 16V 08.2005/01.2009 65KW 88CV 1386CC CR14DE 1329ACO 3144AAA - NISSAN MICRA C+C III (K12) | MARCH 1.6 160 SR 08.2005/06.2010 81KW 110CV 1598CC HR16DE 1329ACP 3144AAB

103x98x16mm | 1f-36x54mm 3p-d7x9mm

U0316 NO. 55032AX601

ANILHA SUPORTE SUSPENSÃO TRÁS EM BAIXO (GASTA 2 UNIDADES)

NISSAN MICRA III (K12) | MARCH 1.0 16V 01.2003/06.2010 48KW 65CV 998CC CG10DE 3144003 - NISSAN MICRA III (K12) | MARCH 1.2 16V 01.2003/06.2010 48KW 65CV 1240CC CG12DE CR12DE 1329ACJ 3144AAM 3144004 - NISSAN MICRA III (K12) | MARCH 1.2 16V 01.2003/06.2010 59KW 80CV 1240CC CG12DE CR12DE 1329ACK 3144AAN 3144005 - NISSAN MICRA III (K12) | MARCH 1.4 16V 01.2003/06.2010 65KW 88CV 1386CC CR14DE 1329ACL 3...

103x98x16mm | 1f-36x54mm 3p-d7x9mm

UAP81637 NO. 1661400QAA

ANILHA PROTEÇÃO TÉRMICA INJECTORES

NISSAN MICRA III (K12) 1.5 dCi (De 2003.01 Até 2010.06) 48kW 65cv 1461cm3 Hatchback -
NISSAN MICRA III (K12) 1.5 dCi (De 2005.06 Até 2010.06) 50kW 68cv 1461cm3 Hatchback -
NISSAN MICRA III (K12) 1.5 dCi (De 2003.09 Até 2010.06) 60kW 82cv 1461cm3 Hatchback -

d15x3mm | 1f-d7mm

UCRZ1060 NO. 39100-9U005 - 39100-BM560 - 39101-BC55A - 39101-BM560 - 39204-BM527 - 39205-9U00J

CRUZETA VEIO DE TRANSMISSÃO TRIPOIDE D30,40MM/21 DENTES

NISSAN MICRA C+C III (K12) 1.6 160 SR (De 08.2005 -) 81kW 110cv 1598cm3 Cabriolet - NISSAN MICRA III (K12) 160 SR (De 05.2005 Até 06.2010) 81kW 110cv 1598cm3 Hatchback -

d30mm | (22 dentes)

UCRZ1085 NO. 39101-95F0C - 39100-00Q6J - 39100-1CA0A - 39100-95F0A - 39100-95F0B - 39101-00Q6J - 39101-4232R - 3...

CRUZETA TRANSMISSÃO TRIPOIDE D31,95MM/22 DENTES

NISSAN MICRA C+C III (K12) 1.6 160 SR (De 08.2005 -) 81kW 110cv 1598cm3 Cabriolet -

d32mm | 22 dentes

UCRZ1085 NO. 39101-95F0C - 39100-00Q6J - 39100-1CA0A - 39100-95F0A - 39100-95F0B - 39101-00Q6J - 39101-4232R - 3...

CRUZETA TRANSMISSÃO TRIPOIDE D31,95MM/22 DENTES

NISSAN MICRA III (K12) 160 SR (De 05.2005 Até 06.2010) 81kW 110cv 1598cm3 Hatchback -

d32mm | 22 dentes

UPCR5000 NO. 40224-01J0A - 40224-01L00 - 40224-43N00 - 40224-43N0A - 40224-JY00A

PORCA DA RODA CHAVE 21 M12X1,25X25MM (BASE CONICA)

NISSAN MICRA I (K10) 1.0 (De 12.1982 Até 12.1989) 37kW 50cv 988cm3 Hatchback - NISSAN MICRA I (K10) 1.0 (De 12.1982 Até 05.1989) 40kW 54cv 988cm3 Hatchback - NISSAN MICRA I (K10) 1.2 (De 07.1986 Até 07.1992) 40kW 54cv 1235cm3 Hatchback - NISSAN MICRA I (K10) 1.2 (De 07.1986 Até 07.1992) 44kW 60cv 1235cm3 Hatchback -

d21x25mm | M12x1,25mm

UPCR5000 NO. 40224-01J0A - 40224-01L00 - 40224-43N00 - 40224-43N0A - 40224-JY00A

PORCA DA RODA CHAVE 21 M12X1,25X25MM (BASE CONICA)

NISSAN MICRA II (K11) 1.0 i 16V (De 08.1992 Até 07.2000) 40kW 54cv 998cm3 Hatchback - NISSAN MICRA II (K11) 1.0 i 16V (De 07.2000 Até 02.2003) 44kW 60cv 998cm3 Hatchback - NISSAN MICRA II (K11) 1.3 i 16V (De 08.1992 Até 09.2000) 55kW 75cv 1275cm3 Hatchback - NISSAN MICRA II (K11) 1.4 i 16V (De 09.2000 Até 02.2003) 60kW 82cv 1348cm3 Hatchback - NISSAN MICRA II (K11) 1.5 D (De 02.1998 Até 02.2003) 4...

d21x25mm | M12x1,25mm

UPCR5000 NO. 40224-01J0A - 40224-01L00 - 40224-43N00 - 40224-43N0A - 40224-JY00A

PORCA DA RODA CHAVE 21 M12X1,25X25MM (BASE CONICA)

NISSAN MICRA III (K12) 1.2 16V (De 01.2003 Até 06.2010) 48kW 65cv 1240cm3 Hatchback - NISSAN MICRA III (K12) 1.2 16V (De 01.2003 Até 06.2010) 59kW 80cv 1240cm3 Hatchback - NISSAN MICRA III (K12) 1.2 LPG (De 10.2002 Até 06.2010) 59kW 80cv 1240cm3 Hatchback - NISSAN MICRA III (K12) 1.4 16V (De 01.2003 Até 06.2010) 65kW 88cv 1386cm3 Hatchback -

d21x25mm | M12x1,25mm

UPCR5000 NO. 40224-01J0A - 40224-01L00 - 40224-43N00 - 40224-43N0A - 40224-JY00A

PORCA DA RODA CHAVE 21 M12X1,25X25MM (BASE CONICA)

NISSAN MICRA IV (K13K) 1.2 (De 05.2010 Até 09.2015) 59kW 80cv 1198cm3 Hatchback - NISSAN MICRA IV (K13K) 1.2 DIG-S (De 03.2011 Até 09.2015) 72kW 98cv 1198cm3 Hatchback - NISSAN MICRA IV (K13K) 1.2 LPG (De 05.2010 Até 09.2015) 59kW 80cv 1198cm3 Hatchback - NISSAN MICRA IV (K13KK) 1.2 (De 10.2015 -) 59kW 80cv 1198cm3 Hatchback - NISSAN MICRA IV (K13KK) 1.2 DIG-S (De 03.2011 -) 72kW 98cv 1198cm3 Hatc...

d21x25mm | M12x1,25mm

UPCR5015 NO. 40224-21000 - 40224-21001 - 40224-99501 - 40224-CZ64A - 40224-EJ20A - 40224-G9501

PORCA DA RODA CHAVE 21 M12X1,25X16MM (BASE CONICA)

NISSAN MICRA I (K10) 1.0 (12.1982 - 12.1989) 37kw 50cv 988cm3 Hatchback NISSAN MICRA I (K10) 1.0 (12.1982 - 05.1989) 40kw 54cv 988cm3 Hatchback NISSAN MICRA I (K10) 1.2 (07.1986 - 07.1992) 40kw 54cv 1235cm3 Hatchback NISSAN MICRA I (K10) 1.2 (07.1986 - 07.1992) 44kw 60cv 1235cm3 Hatchback

d21x16mm | M12x16mm

UPCR5015 NO. 40224-21000 - 40224-21001 - 40224-99501 - 40224-CZ64A - 40224-EJ20A - 40224-G9501

PORCA DA RODA CHAVE 21 M12X1,25X16MM (BASE CONICA)

NISSAN MICRA II (K11) 1.0 i 16V (08.1992 - 07.2000) 40kw 54cv 998cm3 Hatchback NISSAN MICRA II (K11) 1.0 i 16V (07.2000 - 02.2003) 44kw 60cv 998cm3 Hatchback NISSAN MICRA II (K11) 1.4 i 16V (09.2000 - 02.2003) 60kw 82cv 1348cm3 Hatchback NISSAN MICRA II (K11) 1.5 D (02.1998 - 02.2003) 42kw 57cv 1527cm3 Hatchback

d21x16mm | M12x16mm

UPCR5015 NO. 40224-21000 - 40224-21001 - 40224-99501 - 40224-CZ64A - 40224-EJ20A - 40224-G9501

PORCA DA RODA CHAVE 21 M12X1,25X16MM (BASE CONICA)

NISSAN MICRA III (K12) 1.2 16V (01.2003 - 06.2010) 48kw 65cv 1240cm3 Hatchback NISSAN MICRA III (K12) 1.2 16V (01.2003 - 06.2010) 59kw 80cv 1240cm3 Hatchback NISSAN MICRA III (K12) 1.2 LPG (10.2002 - 06.2010) 59kw 80cv 1240cm3 Hatchback

d21x16mm | M12x16mm

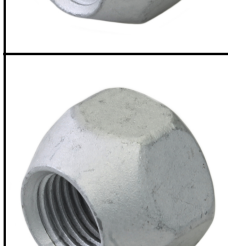

UPCR5015 NO. 40224-21000 - 40224-21001 - 40224-99501 - 40224-CZ64A - 40224-EJ20A - 40224-G9501

PORCA DA RODA CHAVE 21 M12X1,25X16MM (BASE CONICA)

NISSAN MICRA IV (K13K) 1.2 DIG-S (03.2011 - 09.2015) 72kw 98cv 1198cm3 Hatchback NISSAN MICRA IV (K13K) 1.2 LPG (05.2010 - 09.2015) 59kw 80cv 1198cm3 Hatchback NISSAN MICRA IV (K13KK) 1.2 (10.2015 -) 59kw 80cv 1198cm3 Hatchback NISSAN MICRA IV (K13KK) 1.2 DIG-S (03.2011 -) 72kw 98cv 1198cm3 Hatchback

d21x16mm | M12x16mm

URL36544 NO. 54325-41B00 - 54325-41B01

ROLAMENTO DO APOIO SUPORTE AMORTECEDOR FRENTE (GASTA 2 UNIDADES)

NISSAN MICRA II (K11) | MARCH | VERITA / MARCH | VERITA 1.0 i 16V 08.1992/07.2000 40KW 54CV 998CC CG10DE 2125317 9648338 - NISSAN MICRA II (K11) | MARCH | VERITA / MARCH | VERITA 1.0 i 16V 07.2000/02.2003 44KW 60CV 998CC CG10DE 9648366 - NISSAN MICRA II (K11) | MARCH | VERITA / MARCH | VERITA 1.4 i 16V 09.2000/02.2003 60KW 82CV 1348CC CGA3DE 9648367 - NISSAN MICRA II (K11) | MARCH | VERITA / MARCH...

d53x9mm | 1f-d26mm

UTR0600 NO. 16401-23070 - 16401-36010 - 16401-50010 - 16401-87702 - 16401-87707 - 21430-14600 - 21430-14C00 - 21...

TAMPAO RADIADOR MODELO GRANDE 0,9 BAR (JAPONES)

NISSAN MICRA I (K10) 1.0 (De 1982.12 Até 1989.12) 37kW 50cv 988cm3 Hatchback -
NISSAN MICRA I (K10) 1.0 (De 1982.12 Até 1989.05) 40kW 54cv 988cm3 Hatchback -
NISSAN MICRA I (K10) 1.2 (De 1986.07 Até 1992.07) 40kW 54cv 1235cm3 Hatchback -
NISSAN MICRA I (K10) 1.2 (De 1986.07 Até 1992.07) 44kW 60cv 1235cm3 Hatchback -

d59/79x28mm | d38x23mm

UTR0601 NO. 21430-7996D - 21430-7999A - 21430-7999C

TAMPÃO RADIADOR

NISSAN MICRA IV (K13_) 1.2 (De 2010.05 -) 59kW 80cv 1198cm3 Hatchback -

d64/45x23mm | d27x19mm

UTR0602 NO. 21430-06P01 - 21430-2J600 - 21430-30P00 - 21430-37P00 - 21430-54P00 - 21430-74N02 - 214300M900 - 214...

TAMPÃO RADIADOR

NISSAN MICRA III (K12) 1.5 dCi (De 2003.01 Até 2010.06) 48kW 65cv 1461cm3 Hatchback -
NISSAN MICRA III (K12) 1.5 dCi (De 2003.09 Até 2010.06) 60kW 82cv 1461cm3 Hatchback -

d53/45x24mm | d27x20mm

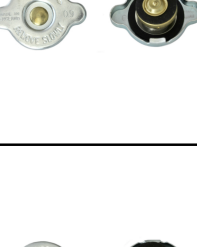

UTR0608 NO. 16401-15210 - 21430-01F00 - 21430-01F01 - 21430-01F02 - 21430-50A02 - 2143001F99 - 214300F000 - 2143...

TAMPÃO RADIADOR

NISSAN MICRA II (K11) 1.0 i 16V (De 1992.08 Até 2000.09) 40kW 54cv 998cm3 Hatchback -
NISSAN MICRA II (K11) 1.0 i 16V (De 2000.09 Até 2003.02) 44kW 60cv 998cm3 Hatchback -
NISSAN MICRA II (K11) 1.3 i 16V (De 1992.08 Até 2000.09) 55kW 75cv 1275cm3 Hatchback -
NISSAN MICRA II (K11) 1.4 i 16V (De 2000.09 Até 2003.02) 60kW 82cv 1348cm3 Hatchback -
NISSAN MICRA III (K12) 1.0 12V

d64/45x24mm | d28x21mm

UTR0628 NO. 12100-4520 - 21430-9X200 - 21430-LA30A

TAMPÃO RADIADOR

NISSAN MICRA I (K10) 1.0 (De 1982.12 Até 1989.12) 37kW 50cv 988cm3 Hatchback -
NISSAN MICRA I (K10) 1.0 (De 1982.12 Até 1989.05) 40kW 54cv 988cm3 Hatchback -
NISSAN MICRA I (K10) 1.2 (De 1986.07 Até 1992.07) 40kW 54cv 1235cm3 Hatchback -
NISSAN MICRA I (K10) 1.2 (De 1986.07 Até 1992.07) 44kW 60cv 1235cm3 Hatchback -

Ralpi, Lda.

		UTR0630	NO. 2143001F02 - 21430G9604
		TAMPÃO RADIADOR	
		NISSAN MICRA I (K10) 1.0 (De 1982.12 Até 1989.12) 37kW 50cv 988cm3 Hatchback - NISSAN MICRA I (K10) 1.0 (De 1982.12 Até 1989.05) 40kW 54cv 988cm3 Hatchback - NISSAN MICRA I (K10) 1.2 (De 1986.07 Até 1992.07) 40kW 54cv 1235cm3 Hatchback - NISSAN MICRA I (K10) 1.2 (De 1986.07 Até 1992.07) 44kW 60cv 1235cm3 Hatchback - NISSAN MICRA II (K11) 1.0 (De 1992.08 Até 2000.09) ...	
d59/78x29mm	d38x25mm	d59/78x29mm	d38x25mm

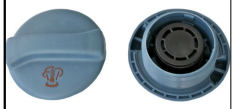

UTR0803 | NO. 1H0121321A - 1H0121321B - 1H0121321C - 357121321 - 357121321A - 357121321C

TAMPÃO RESERVATÓRIO LIQUIDO REFRIGERAÇÃO

NISSAN MICRA III (K12) 1.5 dCi (06.05 A 06.10) 68cv 1461cc Hatchback - NISSAN MICRA III (K12) 1.5 dCi (06.05 A 06.10) 86cv 1461cc Hatchback

d79x36mm | d53x20mm

UTR0817 | NO. 21430-AX300 - 21430-AX600 - 21430AX30A - 4408066 - 7700805131 - 8200048024 - 91166192

TAMPÃO RESERVATÓRIO LIQUIDO REFRIGERAÇÃO

NISSAN MICRA III (K12) 1.2 16V (01.03 A 06.10) 65cv 1240cc Hatchback - NISSAN MICRA III (K12) 1.2 16V (01.03 A 06.10) 80cv 1240cc Hatchback - NISSAN MICRA III (K12) 1.5 dCi (01.03 A 06.10) 65cv 1461cc Hatchback - NISSAN MICRA - III (K12) 1.5 dCi (09.03 A 06.10) 82cv 1461cc Hatchback - NISSAN MICRA C+C III (K12) 1.6 160 SR (A Partir de 08.05) 110cv 1598cc Cabriolet

53x36mm | 1f-d46x18mm

UTR0839 | NO. 1H0121321A - 1H0121321B - 1H0121321C - 357121321 - 357121321A - 357121321C

TAMPÃO RESERVATÓRIO LIQUIDO REFRIGERAÇÃO

NISSAN MICRA III (K12) 1.5 dCi (06.05 A 06.10) 68cv 1461cc Hatchback - NISSAN MICRA III (K12) 1.5 dCi (06.05 A 06.10) 86cv 1461cc Hatchback

d80x38mm | d58x20mm

UTR0957 | NO. 21430-06P01 - 21430-0M900 - 21430-0M901 - 21430-0M902 - 21430-1P111 - 21430-2J600

TAMPÃO DO RADIADOR

NISSAN MICRA IV (K13_) 1.2 DIG-S (De 03.2011 -) 72kW 98cv 1198cm3 Hatchback -

d45x25mm | d28x22mm

UTR0958 | NO. 214302J600 - 2143030P00 - 2143006P01 - 214300M900 - 214300M901 - 214300M902 - 214301P111 - 2143037...

TAMPÃO RADIADOR

NISSAN MICRA IV (K13_) 1.2 DIG-S (De 03.2011 -) 72kW 98cv 1198cm3 Hatchback -

d45x29mm | d28x21mm

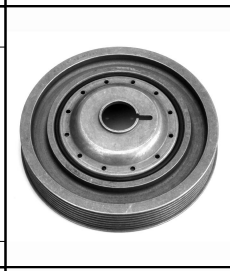

W5106 | NO. 1220100QAW - 1230300QAX - 1230300QAY - 1230390QAU - 1230900QAG

POLIE DA CAMBOTA (6 PISTAS)

NISSAN MICRA III (K12): 1.5 dCi 06.2005/06.2010 50KW 68CV 1461CC - NISSAN MICRA III (K12): 1.5 dCi 06.2005/06.2010 63KW 86CV 1461CC

d155/151mm | d26mm

W5106 | NO. 1220100QAW - 1230300QAX - 1230300QAY - 1230390QAU - 1230900QAG

POLIE DA CAMBOTA (6 PISTAS)

NISSAN MICRA V (K14): 1.5 DCI 12.2016/>>> 66KW 90CV 1461CC

d155/151mm | d26mm

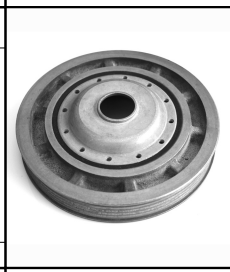

W5108 | NO. 12303-00Q0C - 12303-00Q2K

POLIE DA CAMBOTA (5 PISTAS)

NISSAN MICRA III (K12): 1.5 dCi 01.2003/06.2010 48KW 65CV 1461CC - NISSAN MICRA III (K12): 1.5 dCi 06.2005/06.2010 50KW 68CV 1461CC - NISSAN MICRA III (K12): 1.5 dCi 09.2003/06.2010 60KW 82CV 1461CC - NISSAN MICRA III (K12): 1.5 dCi 06.2005/06.2010 63KW 86CV 1461CC

d153.4mm 1f-d26mm

W5108 | NO. 12303-00Q0C - 12303-00Q2K

POLIE DA CAMBOTA (5 PISTAS)

NISSAN CUBE (Z12): 1.5 dCi 10.2009/>>> 78KW 106CV 1461CC - NISSAN CUBE (Z12): 1.5 dCi 03.2010/>>> 81KW 110CV 1461CC

d153.4mm 1f-d26mm

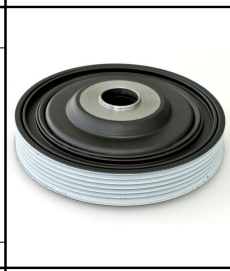

W5137 | NO. 12303-00Q07 - 12303-00Q0C - 12303-00Q2K - 12303-00QH1

POLIE DA CAMBOTA 6 PISTAS

NISSAN MICRA III (K12): 1.5 dCi 01.2003/06.2010 48KW 65CV 1461CC - NISSAN MICRA III (K12): 1.5 dCi 06.2005/06.2010 50KW 68CV 1461CC - NISSAN MICRA III (K12): 1.5 dCi 09.2003/06.2010 60KW 82CV 1461CC - NISSAN MICRA III (K12): 1.5 dCi 06.2005/06.2010 63KW 86CV 1461CC - NISSAN MICRA V (K14): 1.5 DCI 12.2016/>>> 66KW 90CV 1461CC

d155mm | d26mm

W5227 | NO. 12303-CJ40A - 12303-CJ40B - 12303-ED001 - 12303-ED00A

POLIE DA CAMBOTA (7 PISTAS)

NISSAN MICRA C+C III (K12) | MARCH 1.6 160 SR 08.2005/06.2010 81KW 110CV 1598CC HR16DE 1329ACP 3144AAB

d145x30mm | 1f-d26mm

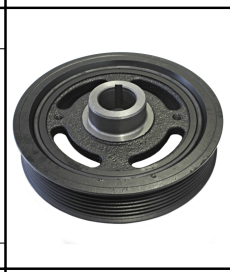

W5227 | NO. 12303-CJ40A - 12303-CJ40B - 12303-ED001 - 12303-ED00A

POLIE DA CAMBOTA (7 PISTAS)

NISSAN MICRA III (K12) | MARCH 160 SR 05.2005/06.2010 81KW 110CV 1598CC HR16DE 1329ACN 3144AAP 3144089

d145x30mm | 1f-d26mm

W5227 | NO. 12303-CJ40A - 12303-CJ40B - 12303-ED001 - 12303-ED00A

POLIE DA CAMBOTA (7 PISTAS)

NISSAN MICRA IV (K13K, K13KK) | MARCH | MARCH / MARCH ACTIVE 1.2 05.2010/09.2015 59KW 80CV 1198CC HR12DE 1329AEZ - NISSAN MICRA IV (K13K, K13KK) | MARCH | MARCH / MARCH ACTIVE 1.2 LPG 05.2010/09.2015 59KW 80CV 1198CC HR12DE

d145x30mm | 1f-d26mm

Y3204 | NO. 402033JK0B - 402033JK1C - 43200-31U00 - 43200-31U05 - 43200-31U50

PARAFUSO DA RODA CAVILHA M12X1,25X46MM

NISSAN MICRA I (K10) 1.0 (De 12.1982 Até 12.1989) 37kW 50cv 988cm3 Hatchback - NISSAN MICRA I (K10) 1.0 (De 12.1982 Até 05.1989) 40kW 54cv 988cm3 Hatchback -

c46mm | M12x1,25mm

Y3204 | NO. 402033JK0B - 402033JK1C - 43200-31U00 - 43200-31U05 - 43200-31U50

PARAFUSO DA RODA CAVILHA M12X1,25X46MM

NISSAN MICRA II (K11) 1.0 i 16V (De 08.1992 Até 07.2000) 40kW 54cv 998cm3 Hatchback - NISSAN MICRA II (K11) 1.0 i 16V (De 07.2000 Até 02.2003) 44kW 60cv 998cm3 Hatchback - NISSAN MICRA II (K11) 1.3 i 16V (De 08.1992 Até 09.2000) 55kW 75cv 1275cm3 Hatchback - NISSAN MICRA II (K11) 1.4 i 16V (De 09.2000 Até 02.2003) 60kW 82cv 1348cm3 Hatchback - NISSAN MICRA II (K11) 1.5 D (De 02.1998 Até 02.2003) ...

c46mm | M12x1,25mm

Y3204 | NO. 402033JK0B - 402033JK1C - 43200-31U00 - 43200-31U05 - 43200-31U50

PARAFUSO DA RODA CAVILHA M12X1,25X46MM

NISSAN MICRA III (K12) 1.2 16V (De 01.2003 Até 06.2010) 48kW 65cv 1240cm3 Hatchback - NISSAN MICRA III (K12) 1.2 16V (De 01.2003 Até 06.2010) 59kW 80cv 1240cm3 Hatchback - NISSAN MICRA III (K12) 1.2 LPG (De 10.2002 Até 06.2010) 59kW 80cv 1240cm3 Hatchback - NISSAN MICRA III (K12) 1.4 16V (De 01.2003 Até 06.2010) 65kW 88cv 1386cm3 Hatchback -

c46mm | M12x1,25mm

NISSAN MICRA-MARCH-CUBE

Ralpi, Lda.

Y3204 NO. 402033JK0B - 402033JK1C - 43200-31U00 - 43200-31U05 - 43200-31U50

PARAFUSO DA RODA CAVILHA M12X1,25X46MM

NISSAN MICRA IV (K13K) 1.2 (De 05.2010 Até 09.2015) 59kW 80cv 1198cm3 Hatchback - NISSAN MICRA IV (K13K) 1.2 DIG-S (De 03.2011 Até 09.2015) 72kW 98cv 1198cm3 Hatchback - NISSAN MICRA IV (K13K) 1.2 LPG (De 05.2010 Até 09.2015) 59kW 80cv 1198cm3 Hatchback - NISSAN MICRA IV (K13KK) 1.2 (De 10.2015 -) 59kW 80cv 1198cm3 Hatchback - NISSAN MICRA IV (K13KK) 1.2 DIG-S (De 03.2011 -) 72kW 98cv 1198cm3 Hat...

c46mm | M12x1,25mm

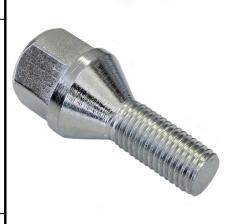

Y3213 NO. 40222-BC40A - 40254-00QAB - 40254-00QAB-NB - 7700437514 - 8200030701

PARAFUSO PERNO RODA CHAVE 19 M12X1,50X53MM (BASE CONICA PARA JANTES AÇO E LIGA LEVE)

NISSAN MICRA C+C III (K12) 1.4 16V (08.2005 -) 65kw 88cv 1386cm3 Cabriolet NISSAN MICRA C+C III (K12) 1.6 160 SR (08.2005 -) 81kw 110cv 1598cm3 Cabriolet

C53mm (Ch-19mm) | M12x1,50x25mm

Y3213 NO. 7700437514 - 8200030701

PARAFUSO PERNO RODA CHAVE 19 M12X1,50X53MM (BASE CONICA PARA JANTES AÇO E LIGA LEVE)

NISSAN MICRA III (K12) 1.0 16V (01.2003 - 06.2010) 48kw 65cv 998cm3 Hatchback NISSAN MICRA III (K12) 1.2 16V (01.2003 - 06.2010) 48kw 65cv 1240cm3 Hatchback NISSAN MICRA III (K12) 1.2 16V (01.2003 - 06.2010) 59kw 80cv 1240cm3 Hatchback NISSAN MICRA III (K12) 1.4 16V (01.2003 - 06.2010) 65kw 88cv 1386cm3 Hatchback NISSAN MICRA III (K12) 1.5 dCi (01.2003 - 06.2010) 48kw 65cv 1461cm3 Hatchback NISSAN...

C53mm (Ch-19mm) | M12x1,50x25mm

Y3221 NO. 43200-0L700 - 43200-0L705 - 43200-0M000 - 43200-0M001 - 43200-0M050 - 43200-0M800 - 43200-0M801

PARAFUSO DA RODA CAVILHA M12X1,25X47MM

NISSAN MICRA I (K10) 1.0 (12.1982 - 12.1989) 37kw 50cv 988cm3 Hatchback NISSAN MICRA I (K10) 1.0 (12.1982 - 05.1989) 40kw 54cv 988cm3 Hatchback NISSAN MICRA I (K10) 1.2 (07.1986 - 07.1992) 40kw 54cv 1235cm3 Hatchback NISSAN MICRA I (K10) 1.2 (07.1986 - 07.1992) 44kw 60cv 1235cm3 Hatchback

c43mm | M12x1mm

Y3221 NO. 43200-0L700 - 43200-0L705 - 43200-0M000 - 43200-0M001 - 43200-0M050 - 43200-0M800 - 43200-0M801

PARAFUSO DA RODA CAVILHA M12X1,25X47MM

NISSAN MICRA II (K11) 1.0 i 16V (08.1992 - 07.2000) 40kw 54cv 998cm3 Hatchback NISSAN MICRA II (K11) 1.0 i 16V (07.2000 - 02.2003) 44kw 60cv 998cm3 Hatchback NISSAN MICRA II (K11) 1.4 i 16V (09.2000 - 02.2003) 60kw 82cv 1348cm3 Hatchback NISSAN MICRA II (K11) 1.5 D (02.1998 - 02.2003) 42kw 57cv 1527cm3 Hatchback

c43mm | M12x1mm

Y3240 NO. 40222-0F002 - 40222-0F00A - 40222-15C01 - 40222-21001 - 40222-4P000 - 40222-A0800 - 40222-N3200

PARAFUSO DA RODA CAVILHA M12X1,25X44MM

NISSAN MICRA I (K10) | MARCH 1.0 12.1982/12.1989 37KW 50CV 988CC MA10S 7105386 - NISSAN MICRA I (K10) | MARCH 1.0 12.1982/05.1989 40KW 54CV 988CC MA10S 7105387 - NISSAN MICRA I (K10) | MARCH 1.2 07.1986/07.1992 40KW 54CV 1235CC MA12S 7105461 - NISSAN MICRA I (K10) | MARCH 1.2 07.1986/07.1992 44KW 60CV 1235CC MA12S 7105445

d18x39mm | M12x1,25mm

Z80823 NO. 0155300515 - 0155302741 - 6384401A00 - 6385401A00 - 6385401A00NB - NA0156145

Rebite

NISSAN MICRA I (K10) | MARCH 1.0 12.1982/12.1989 37KW 50CV 988CC MA10S 7105386 - NISSAN MICRA I (K10) | MARCH 1.0 12.1982/05.1989 40KW 54CV 988CC MA10S 7105387 - NISSAN MICRA I (K10) | MARCH 1.2 07.1986/07.1992 40KW 54CV 1235CC MA12S 7105461 - NISSAN MICRA I (K10) | MARCH 1.2 07.1986/07.1992 44KW 60CV 1235CC MA12S 7105445 - NISSAN MICRA II (K11) | MARCH | VERITA / MARCH | VERITA 1.0 i 16V 08.1992/...

d20x33mm | 1p-d8-20mm

Z9011 NO. 20074-41B00 - 20074-41B10 - 20074-4M400 - 20074-4M410 - 20074-4V600 - 20074-6F800

MOLA DE ESCAPE

NISSAN MICRA

d23x42mm

NISSAN MURANO

A1247 NO. 37521-06R25 - 37521-06R26 - 37521-41L25 - 37521-41L28 - 37521-54C25 - 37521-P0125 - 37521-Q0125 - 37...

APOIO DE TRANSMISSÃO COM ROLAMENTO 30MM

NISSAN MURANO I (Z50): 3.5 4x4 01.2006/09.2008 170KW 231CV 3498CC - NISSAN MURANO I (Z50): 3.5 4x4 08.2003/09.2008 172KW 234CV 3498CC - NISSAN MURANO II (Z51): 3.5 4x4 10.2008/09.2014 188KW 256CV 3498CC

d110x51mm | 1f-d30mm

A2081 NO. 20621CA000 - 20651-3X00B - 20651-4JA0C - 20651-EA000 - 20651-EB700

APOIO DO ESCAPE PARTE DO MEIO

NISSAN MURANO I (Z50): 3.5 4x4 01.2006/09.2008 170KW 231CV 3498CC - NISSAN MURANO I (Z50): 3.5 08.2003/10.2007 172KW 234CV 3498CC - NISSAN MURANO I (Z50): 3.5 4x4 08.2003/09.2008 172KW 234CV 3498CC

113x39x53mm | 1f-d8mm 1f-8x10mm

A2384 NO. 20651-CA000

APOIO DO ESCAPE PARTE DE TRÁS LADO DIREITO

NISSAN MURANO I (Z50) 3.5 08.2003/10.2007 172KW 234CV 3498CC VQ35DE - NISSAN MURANO I (Z50) 3.5 4x4 01.2006/09.2008 170KW 231CV 3498CC VQ35DE

94x72x81mm | 1f-d13mm 1f-d8mm 2f-d10mm 1f-8x10mm

A2385 NO. 20611-CA000

APOIO DO ESCAPE DA FRENTE PARTE DA FRENTE

NISSAN MURANO I (Z50) NISSAN MURANO I (Z50) 3.5 08.2003/10.2007 172KW 234CV 3498CC VQ35DE - NISSAN MURANO I (Z50) 3.5 4x4 01.2006/09.2008 170KW 231VB 3498VCC VQ35DE

76x78x49mm | 1f-d14mm 1f-d8mm 1f-8x10mm

E1119 NO. 20651-5L300

ESTICADOR DO ESCAPE DE TRÁS LADO ESQUERDO

NISSAN MURANO I (Z50) 3.5 4x4 (De 01.2006 Até 09.2008) 170kW 231cv 3498cm Veiculo todo o tereno fechado - NISSAN MURANO I (Z50) 3.5 4x4 (De 08.2003 Até 09.2008) 172kW 234cv 3498cm3 Veiculo todo o tereno fechado - NISSAN MURANO II (Z51) 2.5 dCi 4x4 (De 01.2010 Até 09.2014) 140kW 190cv 2488cm3 Veiculo todo o tereno fechado - NISSAN MURANO II (Z51) 3.5 4x4 (De 10.2008 Até 09.2014) 188kW 256cv 3498cm3...

70x47x30mm | 2f-d11mm

KF9042 NO. 39600-1AA0B - 39600-8H510 - 39600-AX400 - 39600-EN100 - 39600-JD60A - 39711-2U600

KIT DE FOLE TRANSMISSÃO JUNTO Á CAIXA

NISSAN MURANO I (Z50) 3.5 4x4 (De 01.2006 Até 09.2008) 170kW 231cv 3498cm3 SUV - NISSAN MURANO I (Z50) 3.5 4x4 (De 08.2003 Até 09.2008) 172kW 234cv 3498cm3 SUV - NISSAN MURANO II (Z51) 2.5 dCi 4x4 (De 01.2010 Até 09.2014) 140kW 190cv 2488cm3 SUV - NISSAN MURANO II (Z51) 3.5 4x4 (De 10.2008 Até 09.2014) 188kW 256cv 3498cm3 SUV - NISSAN MURANO II VAN (Z51) 2.5 dCi 4x4 (De 03.2013 Até 09.2014) 140kW...

d71x81mm | 1f-d61mm 1f-d17mm

S1780 NO.

SILENT-BLOC DO APOIO BRAÇO TRANSVERSAL

NISSAN MURANO II (Z51) 3.5 4x4 (De 2008.10 Até 2014.09) 188kW 256cv 3498cm3 Veículo todo-terreno fechado -
NISSAN MURANO II (Z51) 2.5 dCi 4x4 (De 2010.01 Até 2014.09) 140kW 190cv 2488cm3 Veículo todo-terreno fechado -
NISSAN MURANO III (Z52_) 3.5 V6 ALL MODE 4x4-i (De 2014.10 -) 188kW 256cv 3498cm3 Veículo todo-terreno fechado -

d36x40mm | c29mm 1f-d12mm

S1788 NO. 55400-CC000

SILENT-BLOC PONTE SUSPENSÃO FRENTE PARTE DE TRÁS

NISSAN MURANO I (Z50) 3.5 4x4 (De 2006.01 Até 2008.09) 170kW 231cv 3498cm3 Veículo todo-terreno fechado -
NISSAN MURANO I (Z50) 3.5 4x4 (De 2003.08 Até 2008.09) 172kW 234cv 3498cm3 Veículo todo-terreno fechado -

d80x101mm | c85mm d67m 1f-d21mm

S1789 NO. 55442-CA000

SILENT-BLOC PONTE SUSPENSÃO FRENTE PARTE DE TRÁS

NISSAN MURANO I (Z50) 3.5 4x4 (De 2006.01 Até 2008.09) 170kW 231cv 3498cm3 Veículo todo-terreno fechado -
NISSAN MURANO I (Z50) 3.5 4x4 (De 2003.08 Até 2008.09) 172kW 234cv 3498cm3 Veículo todo-terreno fechado -

d84x108mm | c82mm d69mm 1f-d21mm

S1792 NO. 55400-CC000

SILENT-BLOC PONTE SUSPENSÃO FRENTE PARTE DO CENTRO

NISSAN MURANO I (Z50) 3.5 4x4 06.01 - 08.09 170 231 3498 Veículo todo-terreno fechado
NISSAN MURANO I (Z50) 3.5 4x4 03.08 - 08.09 172 234 3498 Veículo todo-terreno fechado

d77x62mm | 1f-d31mm 1f-d15mm

S2149 NO. 56210-CB025 - 56210-CG225 - 56210-CG700 - 56210-CG725 - 56210-CL00J - 56210-EY11A - E6210-1AN0A - E6...

SILENT-BLOCO AMORTECEDOR TRÁS PARTE DE BAIXO (GASTA 2 UNIDADES)

NISSAN MURANO I (Z50) 3.5 08.2003/10.2007 172K2 234CV 3498CC VQ35DE - NISSAN MURANO I (Z50) 3.5 4x4 08.2003/09.2008 172KW 234CV 3498CC 1329ABQ 3144AEY 3144083

d35x45mm | c28mm-1f-d12mm

S2149 NO. 56210-CB025 - 56210-CG225 - 56210-CG700 - 56210-CG725 - 56210-CL00J - E6210-JD03B - E6210-JD04A - E6...

SILENT-BLOCO AMORTECEDOR TRÁS PARTE DE BAIXO (GASTA 2 UNIDADES)

NISSAN MURANO II (Z51) 2.5 dCi 4x4 01.2010/09.2014 140KW 190CV 2488CC YD25DDTi 1329AEV - NISSAN MURANO II VAN (Z51) 2.5 dCi 4x4 03.2013/09.2014 140KW 190CV 2488CC YD25DDTi - NISSAN MURANO II VAN (Z51) 3.5 CVTC 4x4 03.2013/09.2014 188KW 256CV 3498CC VQ35DE

d35x45mm | c28mm-1f-d12mm

UCRZ1047 NO. 39218W000P - 39218W010P - 39771-CC40A

CRUZETA VEIO TRANSMISSÃO TRIPOIDE D47,85MM/36 DENTES

NISSAN MURANO I (Z50) 3.5 08.2003/10.2007 172KW 234CV 3498CC VQ35DE - NISSAN MURANO I (Z50) 3.5 4x4 01.2006/09.2008 170KW 231CV 3498CC VQ35DE

d47.85mm 76x76x76mm | 1f-d30mm

UCRZ1056 NO. 4405A130

CRUZETA VEIO DIREÇÃO D16X40MM

NISSAN MURANO I (Z50) 3.5 (De 08.2003 Até 10.2007) 172kW 234cv 3498cm3 SUV - NISSAN MURANO I (Z50) 3.5 4x4 (De 01.2006 Até 09.2008) 170kW 231cv 3498cm3 SUV - NISSAN MURANO I (Z50) 3.5 4x4 (De 08.2003 Até 09.2008) 172kW 234cv 3498cm3 SUV -

d15x28x41mm

UCRZ1064 NO. 37000-1AA1A - 37000-8H310 - 37000-8H510 - 37000-CB000 - 37000-CB00A

CRUZETA VEIO TRANSMISSÃO LONGITUDINAL D22X58MM

NISSAN MURANO I (Z50) 3.5 4x4 (De 01.2006 Até 09.2008) 170kW 231cv 3498cm3 SUV - NISSAN MURANO I (Z50) 3.5 4x4 (De 08.2003 Até 09.2008) 172kW 234cv 3498cm3 SUV -

d22x59x44mm

UCRZ1064 NO. 37000-1AA1A - 37000-8H310 - 37000-8H510 - 37000-CB000 - 37000-CB00A

CRUZETA VEIO TRANSMISSÃO LONGITUDINAL D22X58MM

NISSAN MURANO II (Z51) 3.5 4x4 (De 10.2008 Até 09.2014) 188kW 256cv 3498cm3 SUV - NISSAN MURANO II VAN (Z51) 3.5 CVTC 4x4 (De 03.2013 Até 09.2014) 188kW 256cv 3498cm3 Caixa/SUV -

d22x59x44mm

UPCR5000 NO. 40224-01J0A - 40224-01L00 - 40224-43N00 - 40224-43N0A - 40224-JY00A

PORCA DA RODA CHAVE 21 M12X1,25X25MM (BASE CONICA)

NISSAN MURANO I (Z50) 3.5 (De 08.2003 Até 10.2007) 172kW 234cv 3498cm3 SUV - NISSAN MURANO I (Z50) 3.5 4x4 (De 01.2006 Até 09.2008) 170kW 231cv 3498cm3 SUV - NISSAN MURANO I (Z50) 3.5 4x4 (De 08.2003 Até 09.2008) 172kW 234cv 3498cm3 SUV -

d21x25mm | M12x1,25mm

UPCR5000 NO. 40224-01J0A - 40224-01L00 - 40224-43N00 - 40224-43N0A - 40224-JY00A

PORCA DA RODA CHAVE 21 M12X1,25X25MM (BASE CONICA)

NISSAN MURANO II (Z51) 2.5 dCi 4x4 (De 01.2010 Até 09.2014) 140kW 190cv 2488cm3 SUV - NISSAN MURANO II (Z51) 3.5 4x4 (De 10.2008 Até 09.2014) 188kW 256cv 3498cm3 SUV - NISSAN MURANO II VAN (Z51) 2.5 dCi 4x4 (De 03.2013 Até 09.2014) 140kW 190cv 2488cm3 Caixa/SUV - NISSAN MURANO II VAN (Z51) 3.5 CVTC 4x4 (De 03.2013 Até 09.2014) 188kW 256cv 3498cm3 Caixa/SUV -

d21x25mm | M12x1,25mm

UPCR5015 NO. 40224-21000 - 40224-21001 - 40224-99501 - 40224-CZ64A - 40224-EJ20A - 40224-G9501

PORCA DA RODA CHAVE 21 M12X1,25X16MM (BASE CONICA)

NISSAN MURANO I (Z50) 3.5 (08.2003 - 10.2007) 172 234 3498 SUV NISSAN MURANO I (Z50) 3.5 4x4 (01.2006 - 09.2008) 170 231 3498 SUV

d21x16mm | M12x16mm

URTE6003 NO. 38342-8H500

RETENTOR VEIO DIFERENCIAL TRANSMISSÃO D39X59X8MM

NISSAN MURANO I (Z50): 3.5 4x4 01.2006/09.2008 170KW 231CV 3498CC - NISSAN MURANO I (Z50): 3.5 4x4 08.2003/09.2008 172KW 234CV 3498CC - NISSAN MURANO II (Z51): 3.5 4x4 10.2008/09.2014 188KW 256CV 3498CC

d59,35x13,5x8mm | 1f-d37,75mm

URTE6003 NO. 38342-8H500

RETENTOR VEIO DIFERENCIAL TRANSMISSÃO D39X59X8MM

NISSAN MURANO I (Z50): 3.5 4x4 01.2006/09.2008 170KW 231CV 3498CC - NISSAN MURANO I (Z50): 3.5 4x4 08.2003/09.2008 172KW 234CV 3498CC - NISSAN MURANO II (Z51): 3.5 4x4 10.2008/09.2014 188KW 256CV 3498CC

d59,35x13,5x8mm | 1f-d37,75mm

URTE6024 NO. 13276-6J900 - 13276-6J90A - 13276-BN801

RETENTOR TAMPA VALVULAS SEDE DA VELA

NISSAN MURANO II (Z51) 2.5 dCi 4x4 01.2010/09.2014 140KW 190CV 2488CC YD25DDTi 1329AEV

d46x10mm | 1f-d27mm

NISSAN MURANO

Ralpi, Lda.

UTR0605 NO. 214308993B - 214307992B - 214308991A - 214308993A - 214308995A

TAMPÃO DO RADIADOR

NISSAN MURANO II (Z51) 3.5 4x4 (De 10.2008 Até 09.2014) 188kW 256cv 3498cm3 SUV -

d64/45x24mm | d28x21mm

UTR0639 NO. 21430-7992B - 21430-8991A - 21430-8995A - 21430-8998D - 21430-8999B

TAMPÃO DO RADIADOR

NISSAN MURANO II (Z51) 3.5 4x4 (De 10.2008 Até 09.2014) 188kW 256cv 3498cm3 SUV -

d64/45x24mm | d28x21mm

UTR0887 NO. 217123NA0A - 2171250M01 - 2171279900 - 2171295F0A - 21712ZN50A

TAMPÃO RESERVATÓRIO LIQUIDO REFRIGERAÇÃO

NISSAN MURANO I (Z50): 3.5 4x4 08.2003/09.2008 172KW 234CV 3498CC

d37x12mm | 1f-d30x9mm

UTR0887 NO. 21712-3NA0A - 21712-50M01 - 21712-79900 - 21712-95F0A - 21712-ZN50A

TAMPÃO RESERVATÓRIO LIQUIDO REFRIGERAÇÃO

NISSAN MURANO II (Z51): 3.5 4x4 10.2008/09.2014 188KW 256CV 3498CC

d37x12mm | 1f-d30x9mm

Y3204 NO. 402033JK0B - 402033JK1C - 43200-31U00 - 43200-31U05 - 43200-31U50

PARAFUSO DA RODA CAVILHA M12X1,25X46MM

NISSAN MURANO I (Z50) 3.5 (De 08.2003 Até 10.2007) 172kW 234cv 3498cm3 SUV - NISSAN MURANO I (Z50) 3.5 4x4 (De 01.2006 Até 09.2008) 170kW 231cv 3498cm3 SUV - NISSAN MURANO I (Z50) 3.5 4x4 (De 08.2003 Até 09.2008) 172kW 234cv 3498cm3 SUV -

c46mm | M12x1,25mm

Y3204 NO. 402033JK0B - 402033JK1C - 43200-31U00 - 43200-31U05 - 43200-31U50

PARAFUSO DA RODA CAVILHA M12X1,25X46MM

NISSAN MURANO II (Z51) 2.5 dCi 4x4 (De 01.2010 Até 09.2014) 140kW 190cv 2488cm3 SUV - NISSAN MURANO II (Z51) 3.5 4x4 (De 10.2008 Até 09.2014) 188kW 256cv 3498cm3 SUV - NISSAN MURANO II VAN (Z51) 2.5 dCi 4x4 (De 03.2013 Até 09.2014) 140kW 190cv 2488cm3 Caixa/SUV - NISSAN MURANO II VAN (Z51) 3.5 CVTC 4x4 (De 03.2013 Até 09.2014) 188kW 256cv 3498cm3 Caixa/SUV -

c46mm | M12x1,25mm

Y3221 NO. 43200-0L700 - 43200-0L705 - 43200-0M000 - 43200-0M001 - 43200-0M050 - 43200-0M800 - 43200-0M801

PARAFUSO DA RODA CAVILHA M12X1,25X47MM

NISSAN MURANO I (Z50) 3.5 (08.2003 - 10.2007) 172kw 234cv 3498cm3 SUV NISSAN MURANO I (Z50) 3.5 4x4 (01.2006 - 09.2008) 170kw 231cv 3498cm3 SUV

c43mm | M12x1mm

Y3221 NO. 43200-0L700 - 43200-0L705 - 43200-0M000 - 43200-0M001 - 43200-0M050 - 43200-0M800 - 43200-0M801

PARAFUSO DA RODA CAVILHA M12X1,25X47MM

NISSAN MURANO II (Z51) 2.5 dCi 4x4 (01.2010 - 09.2014) 140kw 190cv 2488cm3 SUV NISSAN MURANO II VAN (Z51) 2.5 dCi 4x4 (03.2013 - 09.2014) 140kw 190cv 2488cm3 Caixa/SUV NISSAN MURANO II VAN (Z51) 3.5 CVTC 4x4 (03.2013 - 09.2014) 188kw 256cv 3498cm3 Caixa/SUV

c43mm | M12x1mm

NISSAN NAVARA

A1359 NO. 11220-35G00 - 11220-43G00 - 43NI007

APOIO DE MOTOR ESQUERDO

NISSAN NAVARA (D21): 2.5 D 4x4 01.1986/08.1987 55KW 75CV 2494CC - NISSAN NAVARA (D21): 2.5 D 4x4 01.1986/03.2008 59KW 80CV 2494CC - NISSAN NAVARA (D22_): 2.5 TD 02.1998/10.2001 59KW 80CV 2494CC

134x105x100mm | 1p-d10-20mm

A1369 NO. 20611-0F000 - 20611-0F010 - 20611-31G00

APOIO DE ESCAPE

NISSAN NAVARA D21

130x50x35mm

A1867 NO. 37522-JR60A

APOIO DA TRANSMISSÃO

NISSAN NP300 NAVARA (D40): 2.5 dCi 07.2005/>>> 106KW 144CV 2488CC - NISSAN NP300 NAVARA (D40): 2.5 dCi 4WD 01.2007/>>> 106KW 144CV 2488CC -
NISSAN NP300 NAVARA (D40): 2.5 dCi 4WD 10.2006/>>> 126KW 171CV 2488CC - NISSAN NP300 NAVARA (D40): 2.5 dCi 4WD 07.2005/>>> 128KW 174CV 2488CC - NISSAN NP300 NAVARA (D40): 2.5 dCi 4WD (D40TT, D40T, D40M, D40BB) 12.2009/>>> 140KW 190CV 2488CC - NISSAN NP300 NA...

198x120x46mm | 1f-d45mm

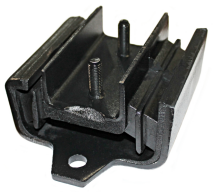

A1913 NO. 11320-31G05 - 11320-31G0A

APOIO DO MOTOR PARTE DE TRÁS CAIXA DE VELOCIDADES

NISSAN NAVARA (D21): 2.5 D 4x4 01.1986/03.2008 59KW 80CV 2494CC

160x115x65mm | 2p-d10-22mm 2f-d13mm

A1970 NO. 11220-4KJ0B - 11220-EB300 - 11220-EB70A - 11220-EB70C - 11220-EUR0A

APOIO MOTOR FRENTE

NISSAN NP300 NAVARA (D40) 2.5 dCi (De 07-2005 Até ...) 106kW 144CV 2488cc Pick-up NISSAN NP300 NAVARA (D40) 2.5 dCi 4WD (De 10-2008 Até ...) 106kW 144CV 2488cc Pick-up NISSAN NP300 NAVARA (D40) 2.5 dCi 4WD (De 10-2006 Até ...) 126kW 171CV 2488cc Pick-up NISSAN NP300 NAVARA (D40) 2.5 dCi 4WD (De 07-2005 Até ...) 128kW 174CV 2488cc Pick-up NISSAN NP300 NAVARA (D40) 2.5 dCi 4WD (De 12-2009 At...

120x65x85mm | 1p-d10x25mm 1p-d12x22mm

A1980 NO. 55236-EB71A

APOIO BATENTE DE MOLA TRÁS (GASTA 2 UNIDADES)

NISSAN NAVARA (4X4) (APÓS 2006)

160x40x70mm | 1f-d9mm 1f-12x9mm

A1981

NO. 54050-EB70A

APOIO BATENTE BRAÇO DE SUSPENSAO FRENTE INFERIOR (GASTA 2 UNIDADES)

NISSAN NAVARA (4X2) (APÓS 2006)

90x70x35mm | 1p-d8x23mm

A1982

NO. 55240-EB71A

APOIO BATENTE DE MOLA TRÁS (GASTA 2 UNIDADES)

NISSAN NP300 NAVARA (D40) 2.5 dCi (De 07-2005 Até ...) 106kW 144CV 2488cc Pick-up NISSAN NP300 NAVARA (D40) 2.5 dCi 4WD (De 10-2008 Até ...) 106kW 144CV 2488cc Pick-up NISSAN NP300 NAVARA (D40) 2.5 dCi 4WD (De 10-2006 Até ...) 126kW 171CV 2488cc Pick-up NISSAN NP300 NAVARA (D40) 2.5 dCi 4WD (De 07-2005 Até ...) 128kW 174CV 2488cc Pick-up NISSAN NP300 NAVARA (D40) 2.5 dCi 4WD (De 12-2009 At...

120x50x60mm | 1f-d17mm

A1983

NO. 55240-EB70A

APOIO BATENTE DE MOLA TRÁS (GASTA 2 UNIDADES)

NISSAN NAVARA 2WD 2,50L D40T YD25DDTI 05.2005/07.2015 - NISSAN NAVARA 2,50L D40T QR25DE 08.2007/»»» - NISSAN NAVARA 4WD 2006/»»»

160x60x60mm | 1f-d11mm 1f-13x11mm

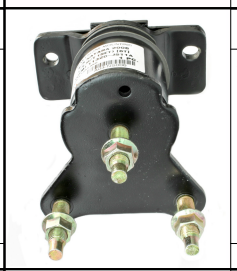

A1986

NO. 11320-JS11A

APOIO MOTOR TRÁS

NISSAN NP300 NAVARA (D40): 2.5 dCi 07.2005/>>> 106KW 144CV 2488CC - NISSAN NP300 NAVARA (D40): 2.5 dCi 4WD 01.2007/>>> 106KW 144CV 2488CC -
NISSAN NP300 NAVARA (D40): 2.5 dCi 4WD 10.2006/>>> 126KW 171CV 2488CC -
NISSAN NP300 NAVARA (D40): 2.5 dCi 4WD 07.2005/>>> 128KW 174CV 2488CC -
NISSAN NP300 NAVARA (D40): 2.5 dCi 4WD (D40TT, D40T, D40M, D40RT) 03.2010/>>> 140KW 190CV 2488CC

[illegible] | 1f-d10mm 1f-13x11mm

A2056

NO. 11320-EB300 - 11320-JR70A - 11320-JR70B - 11320EB302 - 11320JR70D

APOIO DO MOTOR PARTE TRÁS

NISSAN NP300 NAVARA (D40) 2.5 dCi (De 07-2005 Até ...) 106kW 144CV 2488cc Pick-up NISSAN NP300 NAVARA (D40) 2.5 dCi 4WD (De 10-2008 Até ...) 106kW 144CV 2488cc Pick-up NISSAN NP300 NAVARA (D40) 2.5 dCi 4WD (De 10-2006 Até ...) 126kW 171CV 2488cc Pick-up NISSAN NP300 NAVARA (D40) 2.5 dCi 4WD (De 07-2005 Até ...) 128kW 174CV 2488cc Pick-up NISSAN NP300 NAVARA (D40) 2.5 dCi 4WD (D40TT - D40T ...

99x165x88mm | 3p-d11x47mm 1f-d12mm 1f-d14mm

A2066

NO. 54050-0F000 - 54050-50W00 - 54050-50W0A - 54050-9X500 - 54050-MB40A - 54050-VK600 - 540500F00A

APOIO BATENTE BRAÇO DE SUSPENSAO FRENTE INFERIOR (GASTA 2 UNIDADES)

NISSAN NAVARA (D22_): 3.3 4x4 11.2001/04.2007 125KW 170CV 3275CC - NISSAN NAVARA (D22_): 2.5 D 4x4 11.2001/»»» 98KW 133CV 2488CC

82x59x48 | 1p-d8x22mm

A2066

NO. 54050-0F000 - 54050-50W00 - 54050-50W0A - 54050-9X500 - 54050-MB40A - 54050-VK600 - 540500F00A

APOIO BATENTE BRAÇO DE SUSPENSAO FRENTE INFERIOR (GASTA 2 UNIDADES)

NISSAN NAVARA (D21): 2.5 D 4x4 01.1986/08.1987 55KW 75CV 2494CC - NISSAN NAVARA (D21): 2.5 D 4x4 01.1986/03.2008 59KW 80CV 2494CC

82x59x48 | 1p-d8x22mm

A2081

NO. 20621CA000 - 20651-3X00B - 20651-4JA0C - 20651-EA000 - 20651-EB700

APOIO DO ESCAPE PARTE DO MEIO

NISSAN NP300 NAVARA (D40): 2.5 dCi 07.2005/»»» 106KW 144CV 2488CC - NISSAN NP300 NAVARA (D40): 2.5 dCi 4WD 01.2007/»»» 106KW 144CV 2488CC - NISSAN NP300 NAVARA (D40): 2.5 dCi 10.2006/»»» 120KW 163CV 2488CC - NISSAN NP300 NAVARA (D40): 2.5 dCi 4WD 10.2006/»»» 126KW 171CV 2488CC - NISSAN NP300 NAVARA (D40): 2.5 dCi 12.2005/»»» 128KW 174CV 2488CC - NISSAN NP300 NAVARA (D40): 2.5 dCi 4WD 07.2005/»»» 1...

113x39x53mm | 1f-d8mm 1f-8x10mm

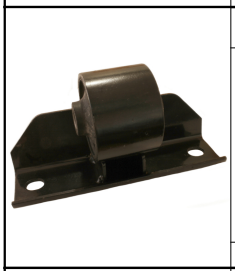

A2123

NO. 547102S700 - 5471031G00 - 54711-31G01 - 54720-35G01 - 54720-7B400 - 5472035G12 - 5473264N00

APOIO LATERAL DO DIFERENCIAL

NISSAN NAVARA (D21) | BIG M | CAMIONES | HARDBODY | FRONTIER / CAMIONES | D21 / PICKUP | DATSUN 2.5 D 4x4 01.1986/08.1987 55KW 75CV 2494CC TD25 - NISSAN NAVARA (D21) | BIG M | CAMIONES | HARDBODY | FRONTIER / CAMIONES | D21 / PICKUP | DATSUN 2.5 D 4x4 01.1986/03.2008 59KW 80CV 2494CC TD25 - NISSAN NAVARA (D22) | FRONTIER | HARDBODY | BIG M / FRONTIER | SKYSTAR | DATSUN | TERRANO 3.0 TD 4x4 02.2000...

189x97x73mm | 1f-d14mm 2f-13x16mm

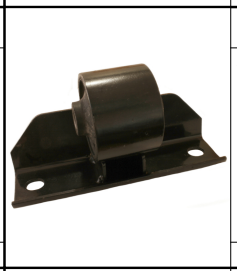

A2123

NO. 547102S700 - 5471031G00 - 54711-31G01 - 54720-35G01 - 54720-7B400 - 5472035G12 - 5473264N00

APOIO LATERAL DO DIFERENCIAL

NISSAN PICK UP (D21) | NAVARA | DATSUN 2.3 D 4WD 09.1985/08.1987 51KW 69CV 2289CC SD23 - NISSAN PICK UP (D21) | NAVARA | DATSUN 2.4 4WD 03.1986/04.1992 74KW 101CV 2389CC Z24i 7105511 - NISSAN PICK UP (D21) | NAVARA | DATSUN 2.4 4x4 09.1985/05.1994 76KW 103CV 2389CC Z24 - NISSAN PICK UP (D21) | NAVARA | DATSUN 2.5 D 4WD 09.1985/08.1988 53KW 72CV 2494CC SD25 - NISSAN PICK UP (D21) | NAVARA | DATSUN ...

189x97x73mm | 1f-d14mm 2f-13x16mm

C0242

NO. 62840-D0100 - 65822-01M00 - 90878-2I700

BOTÃO AFINAÇÃO CAPÔT

NISSAN NAVARA (D22_) 3.3 4x4 (De 2001.11 Até 2007.04) 125kW 170cv 3275cm3 Pick-up -
NISSAN NAVARA (D22_) 2.5 D 4x4 (De 2001.11 -) 98kW 133cv 2488cm3 Pick-up -
NISSAN NAVARA (D22_) 2.5 TD (De 1998.02 Até 2001.10) 59kW 80cv 2494cm3 Pick-up -

d22x29mm

D0074

NO. 48071-EA26A - 48071-EA300 - 48071-EA30A

CARDAN COLUNA DIREÇÃO

NISSAN NP300 NAVARA (D40): 2.5 dCi 07.2005/>>> 106KW 144CV 2488CC - NISSAN NP300 NAVARA (D40): 2.5 dCi 4WD 01.2007/>>> 106KW 144CV 2488CC - NISSAN NP300 NAVARA (D40): 2.5 dCi 10.2006/>>> 120KW 163CV 2488CC - NISSAN NP300 NAVARA (D40): 2.5 dCi 4WD 10.2006/>>> 126KW 171CV 2488CC - NISSAN NP300 NAVARA (D40): 2.5 dCi 4WD 07.2005/>>> 128KW 174CV 2488CC - NISSAN NP300 NAVARA (D40): 2.5 dCi 4WD (D40TT, D...

d81x13mm | 1f-d18mm

D0074-C

NO. 48071-EA26A - 48071-EA300 - 48071-EA30A

CARDAN COLUNA DIREÇÃO (COMPLETO)

NISSAN NP300 NAVARA (D40): 2.5 dCi 07.2005/>>> 106KW 144CV 2488CC - NISSAN NP300 NAVARA (D40): 2.5 dCi 4WD 01.2007/>>> 106KW 144CV 2488CC - NISSAN NP300 NAVARA (D40): 2.5 dCi 10.2006/>>> 120KW 163CV 2488CC - NISSAN NP300 NAVARA (D40): 2.5 dCi 4WD 10.2006/>>> 126KW 171CV 2488CC - NISSAN NP300 NAVARA (D40): 2.5 dCi 4WD 07.2005/>>> 128KW 174CV 2488CC - NISSAN NP300 NAVARA (D40): 2.5 dCi 4WD (D40TT, D...

107x82mm | 1f-d10mm 1f-d17mm

E0242

NO. 54668-4KH0A - 54668-EA000 - 54668-EA010 - 54668-EB71A - 56261-7S000 - 54668-4JA0A - 54668-EB30A

ESTICADOR BARRA ESTABILIZADORA FRENTE LADO ESQUERDO

NISSAN NAVARA NP300 (D40) | CAMIONES / FRONTIER | FRONTIER | FRONTIER / NP300 | FRONTIER NAVARA 2.5 dCi desde 07.2005 106KW 144CV 2488CC YD25DDTi 1329AGZ - NISSAN NAVARA NP300 (D40) | CAMIONES / FRONTIER | FRONTIER | FRONTIER / NP300 | FRONTIER NAVARA 2.5 dCi desde 12.2005 128KW 174CV 2488CC YD25DDTi - NISSAN NAVARA NP300 (D40) | CAMIONES / FRONTIER | FRONTIER | FRONTIER / NP300 | FRONTIER NAVARA ...

95x30x40mm | 2p-d12-29mm

E0243

NO. 54618-4KH0A - 54618-EA000 - 54618-EA010 - 54618-EB71A - 56261-7S010 - 54618-4JA0A - 54618EB30A

ESTICADOR BARRA ESTABILIZADORA FRENTE LADO DIREITO

NISSAN NAVARA NP300 (D40) | CAMIONES / FRONTIER | FRONTIER | FRONTIER / NP300 | FRONTIER NAVARA 2.5 dCi desde 07.2005 106KW 144CV 2488CC YD25DDTi 1329AGZ - NISSAN NAVARA NP300 (D40) | CAMIONES / FRONTIER | FRONTIER | FRONTIER / NP300 | FRONTIER NAVARA 2.5 dCi desde 12.2005 128KW 174CV 2488CC YD25DDTi - NISSAN NAVARA NP300 (D40) | CAMIONES / FRONTIER | FRONTIER | FRONTIER / NP300 | FRONTIER NAVARA ...

95x30x40mm | 2p-d12-29mm

F1910-T

NO. 39242EB30B - C9241EB30A

FOLE DO EIXO DE TRANSMISSÃO LADO DA RODA

NISSAN NP300 NAVARA (D40): 2.5 dCi 07.2005/>>> 106KW 144CV 2488CC - NISSAN NP300 NAVARA (D40): 2.5 dCi 4WD 07.2005/>>> 128KW 174CV 2488CC - NISSAN NP300 NAVARA Camião de plataforma/chassis (D40): 2.5 dCi 03.2010/>>> 140KW 190CV 2488CC

d120x150mm | 1f-d28mm 1f-d100mm

NISSAN NAVARA

Ralpi, Lda.

KF1910-T NO. 39242EB30B - C9241EB30A

KIT DE FOLE TRANSMISSÃO JUNTO Á RODA

NISSAN NP300 NAVARA (D40) 2.5 dCi 4WD (De 07-2005 Até ...) 128kW 174CV 2488cc Pick-up

d111x143mm | 1f-d98mm 1f-d27mm

KF2327 NO. 39241-16R00 - 39241-16R25 - 39241-16R27

KIT DE FOLE TRANSMISSAO

NISSAN NAVARA (D22_): 2.5 D 4x4 11.2001/»»» 98KW 133CV 2488CC - NISSAN PICK UP (D22): 2.4 i 02.1998/04.2005 88KW 120CV 2389CC - NISSAN PICK UP (D22): 2.4 i 4WD 02.1998/04.2005 88KW 120CV 2389CC - NISSAN PICK UP (D22): 2.4 i 4WD 03.2002/04.2005 98KW 133CV 2389CC - NISSAN PICK UP (D22): 2.5 D 02.1998/04.2005 61KW 83CV 2494CC - NISSAN PICK UP (D22): 2.5 D 4WD 02.1998/04.2005 61KW 83CV 2494CC - NISSAN...

d86x84mm | 1f-d76mm 1f-d22mm

KF4063 NO. 54500EA000 - 54500EA00A - 54500EB300 - 54500EB30A - 54500EB30C - 54500EB31A - 54500ZG90A - 54500ZG90...

KIT FOLE ROTULAS SUSPENSÃO

NISSAN NP300 NAVARA (D40) 2.5 dCi (A Partir de 07.05) 144cv 2488cc Pick-up - NISSAN NP300 NAVARA (D40) 2.5 dCi 4WD (A Partir de 10.08) 144cv 2488cc Pick-up - NISSAN NP300 NAVARA (D40) 2.5 dCi 4WD (A Partir de 10.06) 171cv 2488cc Pick-up - NISSAN NP300 NAVARA (D40) 2.5 dCi 4WD (A Partir de 07.05) 174cv 2488cc Pick-up - NISSAN NP300 NAVARA (D40) 2.5 dCi 4WD (D40TT, D40T, D40M, D40BB) (A Parti...

d57x29mm | 1f-d39mm 1f-d19mm

KF4176 NO. 24525-EA000 - 24525-EB300 - 24525-EB30A - 54524-EA000 - 54524-EB300 - 54524-EB30A

KIT FOLE RESGUARDO RÓTULAS SUSPENSÃO SUPERIOR FRENTE

NISSAN NP300 NAVARA (D40) 2.5 dCi (De 2005.07 -) 106kW 144cv 2488cm3 Pick-up -
NISSAN NP300 NAVARA (D40) 2.5 dCi 4WD (De 2007.01 -) 106kW 144cv 2488cm3 Pick-up -
NISSAN NP300 NAVARA (D40) 2.5 dCi 4WD (De 2006.10 -) 126kW 171cv 2488cm3 Pick-up -
NISSAN NP300 NAVARA (D40) 2.5 dCi 4WD (De 2005.07 -) 128kW 174cv 2488cm3 Pick-up -
NISSAN NP300 NAVARA (D40) 2.5 dCi 4WD (D40TT, D4...

d52x26mm | 1f-d35mm 1f-d17

KL1070 NO. 54476-01G00 - 54476-01GB0 - 54476-01W00 - 54476-05N00 - 54476-2TG0A - 54476-35G00 - 54476-F4000 - 54...

KIT CASQUILHO DO BRAÇO DE SUSPENSÃO

NISSAN NAVARA (D21): 2.5 D 4x4 01.1986/08.1987 55KW 75CV 2494CC - NISSAN NAVARA (D21): 2.5 D 4x4 01.1986/03.2008 59KW 80CV 2494CC

d52x35mm d56x6mm d21x62mm | d21mm 1f-d17 1f-d17mm

KL1070 NO. 54476-01G00 - 54476-01GB0 - 54476-01W00 - 54476-05N00 - 54476-2TG0A - 54476-35G00 - 54476-F4000 - 54...

KIT CASQUILHO DO BRAÇO DE SUSPENSÃO

NISSAN PICK UP (D22): 2.4 i 02.1998/04.2005 88KW 120CV 2389CC - NISSAN PICK UP (D22): 2.4 i 4WD 02.1998/04.2005 88KW 120CV 2389CC - NISSAN PICK UP (D22): 2.4 i 4WD 03.2002/04.2005 98KW 133CV 2389CC - NISSAN PICK UP (D22): 2.5 Di 03.2002/12.2010 98KW 133CV 2488CC - NISSAN PICK UP (D22): 2.5 D 02.1998/04.2005 61KW 83CV 2494CC - NISSAN PICK UP (D22): 2.5 D 4WD 02.1998/04.2005 61KW 83CV 2494CC - NISSA...

d52x35mm d56x6mm d21x62mm | d21mm 1f-d17 1f-d17mm

KL1070 NO. 54476-01G00 - 54476-01GB0 - 54476-01W00 - 54476-05N00 - 54476-2TG0A - 54476-35G00 - 54476-F4000 - 54...

KIT CASQUILHO DO BRAÇO DE SUSPENSÃO

NISSAN NAVARA PICK UP (D22): 2.4 i 02.1998/04.2005 88KW 120CV 2389CC - NISSAN NAVARA PICK UP (D22): 2.4 i 4WD 02.1998/04.2005 88KW 120CV 2389CC - NISSAN NAVARA PICK UP (D22): 2.4 i 4WD 03.2002/04.2005 98KW 133CV 2389CC - NISSAN NAVARA PICK UP (D22): 2.5 Di 03.2002/12.2010 98KW 133CV 2488CC - NISSAN NAVARA PICK UP (D22): 2.5 D 02.1998/04.2005 61KW 83CV 2494CC - NISSAN NAVARA PICK UP (D22): 2.5 D 4W...

d52x35mm d56x6mm d21x62mm | d21mm 1f-d17 1f-d17mm

KL2700 NO. 1954600 - 48530-3S525 - 48530-3S526 - 48544-01G00 - 48544-G3700 - D8530-VK90A

KIT CASQUILHOS DA ALAVANCA DA DIRECÇÃO

NISSAN NAVARA (D22) | FRONTIER | HARDBODY | BIG M / FRONTIER | SKYSTAR | DATSUN | TERRANO 2.5 D 4x4 desde 11.2001 98KW 133CV 2488CC YD25DDTi 7105529 - NISSAN NAVARA (D22) | FRONTIER | HARDBODY | BIG M / FRONTIER | SKYSTAR | DATSUN | TERRANO 3.0 TD 4x4 02.2000/09.2004 110KW 150CV 2953CC ZD30DDT - NISSAN NAVARA (D22) | FRONTIER | HARDBODY | BIG M / FRONTIER | SKYSTAR | DATSUN | TERRANO 3.3 4x4 11.20...

28x24mm d37x11mm | d23mm 1f-d20mm 1f-d23mm

KM0400 NO. 55220-15G00 - 55220-15G00K - 55220-15G00KG - 55220-VK800 - 55220-VK800K

KIT BRINCOS DE MOLAS TRÁS PARTE DE TRAS (GASTA 2 UNIDADES)

NISSAN NAVARA (D21): 2.5 D 4x4 01.1986/08.1987 55KW 75CV 2494CC - NISSAN NAVARA (D21): 2.5 D 4x4 01.1986/03.2008 59KW 80CV 2494CC - NISSAN NAVARA (D22_): 3.3 4x4 11.2001/04.2007 125KW 170CV 3275CC - NISSAN NAVARA (D22_): 2.5 D 4x4 11.2001/»»» 98KW 133CV 2488CC - NISSAN NAVARA (D22_): 2.5 TD 02.1998/10.2001 59KW 80CV 2494CC

114x106x40mm | d33mm

KM0429 NO. 55210-01W00 - 55210-01W00G - 55210-31G00 - 55210-31G00G

KIT BRINCOS DE MOLAS TRÁS PARTE DA FRENTE (GASTA 2 UNIDADES)

NISSAN NAVARA (D21): 2.5 D 4x4 01.1986/08.1987 55KW 75CV 2494CC - NISSAN NAVARA (D21): 2.5 D 4x4 01.1986/03.2008 59KW 80CV 2494CC - NISSAN NAVARA (D22_): 3.3 4x4 11.2001/04.2007 125KW 170CV 3275CC - NISSAN NAVARA (D22_): 2.5 D 4x4 11.2001/»»» 98KW 133CV 2488CC - NISSAN NAVARA (D22_): 2.5 TD 02.1998/10.2001 59KW 80CV 2494CC

111x82x67mm | d40mm 1p-d12-30mm

KUBT3006 NO. 41120-09625 - 41120-09626 - 41120-09G25 - 41120-09G26 - 41120-09G27 - 41120-0P625 - 41120-17C25 - 41...

KIT BORRACHAS TRAVAO PINÇA FRENTE NISS/TOKICO 43MM

NISSAN NAVARA (D22_): 2.5 TD 02.1998/10.2001 59KW 80CV 2494CC

d54x11mm(2UN) d47x3mm(2UN... | 1f-d32mm 1f-d43mm 1f-d11/12mm 1f-d7mm

KUBT3008 NO. 1 454 526 - 1 454 527 - 1454552 - 2M34-2B11-8BB - 2M34-2B11-9BB

KIT BORRACHAS TRAVAO PINÇA FRENTE TOKICO 43MM

NISSAN NAVARA (D22_): 2.5 TD 02.1998/10.2001 59KW 80CV 2494CC

d54x11mm(4UN) d48x3mm(4UN... | 1f-d32mm 1f-d42mm 1f-d11mm 1f-d4mm

KUBT3041 NO. 41011-VK100

KIT BORRACHAS TRAVÃO DA FRENTE

NISSAN NAVARA NP300 (D40) | CAMIONES / FRONTIER | FRONTIER | FRONTIER / NP300 | FRONTIER NAVARA 2.5 dCi desde 07.2005 106KW 144CV 2488CC YD25DDTi 1329AGZ - NISSAN NAVARA NP300 (D40) | CAMIONES / FRONTIER | FRONTIER | FRONTIER / NP300 | FRONTIER NAVARA 2.5 dCi desde 12.2005 128KW 174CV 2488CC YD25DDTi - NISSAN NAVARA NP300 (D40) | CAMIONES / FRONTIER | FRONTIER | FRONTIER / NP300 | FRONTIER NAVARA ...

d61x11mm d52x3mm d19x27mm... | 1f-d36mm1f-d47mm 1f-d12mm 1f-d8mm 1f-d5mm

KUBT3042 NO. 41120-VK125

KIT BORRACHAS TRAVÃO DA FRENTE

NISSAN NAVARA (D22) | FRONTIER | HARDBODY | BIG M / FRONTIER | SKYSTAR | DATSUN | TERRANO 2.5 D 4x4 desde 11.2001 98KW 133CV 2488CC YD25DDTi 7105529 - NISSAN NAVARA (D22) | FRONTIER | HARDBODY | BIG M / FRONTIER | SKYSTAR | DATSUN | TERRANO 3.0 TD 4x4 02.2000/09.2004 110KW 150CV 2953CC ZD30DDT

d59x10mm d51x3mm d20x25mm... | 1f-d36mm 1f-d46mm 1f-d11mm 1f-d8mm 1f-d7mm...

KUBT3042 NO. 41120-VK125

KIT BORRACHAS TRAVÃO DA FRENTE

NISSAN NAVARA NP300 (D40) | CAMIONES / FRONTIER | FRONTIER | FRONTIER / NP300 | FRONTIER NAVARA 2.5 dCi desde 07.2005 106KW 144CV 2488CC YD25DDTi 1329AGZ - NISSAN NAVARA NP300 (D40) | CAMIONES / FRONTIER | FRONTIER | FRONTIER / NP300 | FRONTIER NAVARA 2.5 dCi desde 12.2005 128KW 174CV 2488CC YD25DDTi - NISSAN NAVARA NP300 (D40) | CAMIONES / FRONTIER | FRONTIER | FRONTIER / NP300 | FRONTIER NAVARA ...

d59x10mm d51x3mm d20x25mm... | 1f-d36mm 1f-d46mm 1f-d11mm 1f-d8mm 1f-d7mm...

KUCP2299 NO. 80406-01G00 - 80406-V5000 - 80406V5002 - 8041001G00

KIT CAVILHA PORTA FRENTE

NISSAN NAVARA (D21) 2.5 D 4x4 (01.1986 - 08.1987) 55kw 75cv 2494cm3 Pick-up NISSAN NAVARA (D21) 2.5 D 4x4 (01.1986 - 03.2008) 59kw 80cv 2494cm3 Pick-up

d15x74mm | d8mm c72mm

L1046

NO. 55046-01G00 - 55046-4KH1A - 55046-8B400

CASQUILHO DE MOLAS DE TRÁS PARTE DE TRÁS (GASTA 8 UNIDADES)

NISSAN NAVARA (D21): 2.5 D 4x4 01.1986/08.1987 55KW 75CV 2494CC - NISSAN NAVARA (D21): 2.5 D 4x4 01.1986/03.2008 59KW 80CV 2494CC - NISSAN NAVARA (D22_): 3.3 4x4 11.2001/04.2007 125KW 170CV 3275CC - NISSAN NAVARA (D22_): 2.5 D 4x4 11.2001/»»» 98KW 133CV 2488CC - NISSAN NAVARA (D22_): 2.5 TD 02.1998/10.2001 59KW 80CV 2494CC

d38x37mm | d33mm 1f-d20mm

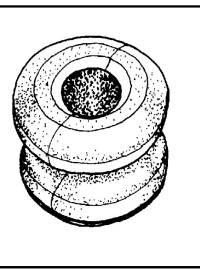

L1070

NO. 54476-01G00 - 54476-01W00 - 54476-35G00

CASQUILHO DO BRAÇO DA SUSPENSÃO

NISSAN PICK UP (D22): 2.4 i 02.1998/04.2005 88KW 120CV 2389CC - NISSAN PICK UP (D22): 2.4 i 4WD 02.1998/04.2005 88KW 120CV 2389CC - NISSAN PICK UP (D22): 2.4 i 4WD 03.2002/04.2005 98KW 133CV 2389CC - NISSAN PICK UP (D22): 2.5 Di 03.2002/12.2010 98KW 133CV 2488CC - NISSAN PICK UP (D22): 2.5 D 02.1998/04.2005 61KW 83CV 2494CC - NISSAN PICK UP (D22): 2.5 D 4WD 02.1998/04.2005 61KW 83CV 2494CC - NISSA...

d50x35mm | 1f-d20mm

L3151

NO. 34251-00104 - 55046-7Z000 - 55046-C6000 - 55046-EB70C - 55046EB000

CASQUILHO BRINCOS MOLAS TRÁS INFERIOR

NISSAN NP300 NAVARA (D40) 2.5 dCi desde 07.2005 106KW 144CV 2488CC YD25DDTi 1329AGZ - NISSAN NP300 NAVARA (D40) 2.5 dCi desde 10.2006 120KW 163CV 2488CC YD25DDTi 1329AGM - NISSAN NP300 NAVARA (D40) 2.5 dCi 4WD desde 07.2005 128KW 174CV 2488CC YD25DDTi 7606509 7606AAB - NISSAN NP300 NAVARA (D40) 2.5 dCi 4WD desde 10.2006 126KW 171CV 2488CC YD25DDTi 7606AAC - NISSAN NP300 NAVARA (D40) 2.5 dCi 4WD de...

d42x51mm | d36mm 1f-d20mm

L3152

NO. 55047EB301 - 55047EB70C

CASQUILHO BRINCOS MOLAS TRÁS INFERIOR

NISSAN NP300 NAVARA (D40) 2.5 dCi (De 07-2005 Até ...) 106kW 144CV 2488cc Pick-up NISSAN NP300 NAVARA (D40) 2.5 dCi 4WD (De 10-2008 Até ...) 106kW 144CV 2488cc Pick-up NISSAN NP300 NAVARA (D40) 2.5 dCi 4WD (De 10-2006 Até ...) 126kW 171CV 2488cc Pick-up NISSAN NP300 NAVARA (D40) 2.5 dCi 4WD (De 07-2005 Até ...) 128kW 174CV 2488cc Pick-up NISSAN NP300 NAVARA (D40) 2.5 dCi 4WD (D40TT - D40T ...

d42x38mm | d32mm 1f-d19mm

R227752

NO. 144635X00B - 144635X02B - 144635X04B

TUBO DO AR SOBREALIMENTAÇÃO

NISSAN NAVARA (D22) | FRONTIER | HARDBODY | BIG M / FRONTIER | SKYSTAR | DATSUN | TERRANO 2.5 D 4x4 desde 11.2001 98KW 133CV 2488CC YD25DDTi 7105529

B334-54/63mm | 146-141-129mm

R8029

NO. 21501-0F111 - 21501-44G10 - 21501-7F000

TUBO SUPERIOR DO RADIADOR

NISSAN PICK UP (D21) 2.5 D 09.1994/08.1996 59KW 80CV 2494CC TD25 - NISSAN PICK UP (D21) 2.5 D 4WD 08.1987/02.1998 59KW 80CV 2494CC TD25 7105519

B350-d38/34mm | 150-260mm

R8123

NO. 21503-2S601 - 21503-2S602 - 21503-58G00 - 21503-7F000

TUBO INFERIOR DO RADIADOR

NISSAN PICK UP (D22) 2.5 D 02.1998/04.2005 61KW 83CV 2494CC TD25 7105525

B400-d38/33mm | 100-75-160-130-95mm

R8127

NO. 21501-44G00

TUBO SUPERIOR DO RADIADOR

NISSAN NAVARA (D21) | BIG M | CAMIONES | HARDBODY | FRONTIER / CAMIONES | D21 / PICKUP | DATSUN 2.5 D 4x4 01.1986/08.1987 55KW 75CV 2494CC TD25

B310-32/36mm | 240x120mm

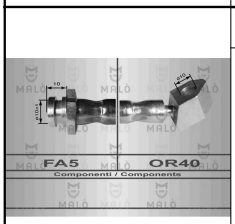

RT80082

NO. 46210-01G10 - 4621001G00

TUBO DE TRAVÃO FRENTE RH

NISSAN NAVARA (D21): 2.5 D 4x4 01.1986/03.2008 59KW 80CV 2494CC

382mm | FA4 - OR40

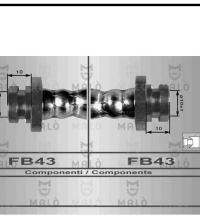

RT80926

NO. 46210-EB02A - 46210EB005 - 46210EB00A

TUBO DE TRAVÃO DE TRÁS LH-RH

NISSAN NP300 NAVARA (D40) 2.5 dCi desde 07.2005 106KW 144CV 2488CC YD25DDTi 1329AGZ - NISSAN NP300 NAVARA (D40) 2.5 dCi desde 12.2005 128KW 174CV 2488CC YD25DDTi - NISSAN NP300 NAVARA (D40) 2.5 dCi 4WD desde 07.2005 128KW 174CV 2488CC YD25DDTi 7606509 7606AAB - NISSAN NP300 NAVARA (D40) 2.5 dCi 4WD desde 10.2006 126KW 171CV 2488CC YD25DDTi 7606AAC

415mm | FB43 - FB43

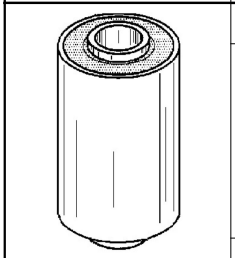

S1028

NO. 55045-EB71A

SILENT-BLOC DE MOLAS DE TRAS PARTE DA FRENTE (GASTA 2 UNIDADES)

NISSAN NAVARA (D22_): 3.3 4x4 11.2001/04.2007 125KW 170CV 3275CC - NISSAN NP300 NAVARA (D40): 2.5 dCi 07.2005/>>> 106KW 144CV 2488CC - NISSAN NP300 NAVARA (D40): 2.5 dCi 4WD 01.2007/>>> 106KW 144CV 2488CC - NISSAN NP300 NAVARA (D40): 2.5 dCi 4WD 10.2006/>>> 126KW 171CV 2488CC - NISSAN NP300 NAVARA (D40): 2.5 dCi 4WD 07.2005/>>> 128KW 174CV 2488CC - NISSAN NP300 NAVARA (D40): 2.5 dCi 4WD (D40TT, D4...

d40x70mm | c60mm 1f-d14mm

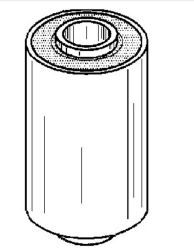

S1028-A

NO. 55045-EB71A

SILENT-BLOC DE MOLAS DE TRAS PARTE DA FRENTE (GASTA 2 UNIDADES)

NISSAN NAVARA (D22_): 3.3 4x4 11.2001/04.2007 125KW 170CV 3275CC - NISSAN NP300 NAVARA (D40): 2.5 dCi 07.2005/>>> 106KW 144CV 2488CC - NISSAN NP300 NAVARA (D40): 2.5 dCi 4WD 01.2007/>>> 106KW 144CV 2488CC - NISSAN NP300 NAVARA (D40): 2.5 dCi 4WD 10.2006/>>> 126KW 171CV 2488CC - NISSAN NP300 NAVARA (D40): 2.5 dCi 4WD 07.2005/>>> 128KW 174CV 2488CC - NISSAN NP300 NAVARA (D40): 2.5 dCi 4WD (D40TT, D4...

d40x70mm | c60mm 1f-d14mm

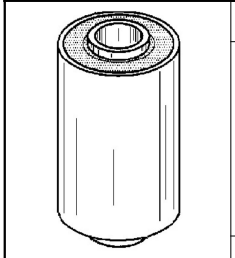

S1028-B

NO. 55045-EB71A

SILENT-BLOC DE MOLAS DE TRAS PARTE DA FRENTE (GASTA 2 UNIDADES)

NISSAN NAVARA (D22_): 3.3 4x4 11.2001/04.2007 125KW 170CV 3275CC - NISSAN NP300 NAVARA (D40): 2.5 dCi 07.2005/>>> 106KW 144CV 2488CC - NISSAN NP300 NAVARA (D40): 2.5 dCi 4WD 01.2007/>>> 106KW 144CV 2488CC - NISSAN NP300 NAVARA (D40): 2.5 dCi 4WD 10.2006/>>> 126KW 171CV 2488CC - NISSAN NP300 NAVARA (D40): 2.5 dCi 4WD 07.2005/>>> 128KW 174CV 2488CC - NISSAN NP300 NAVARA (D40): 2.5 dCi 4WD (D40TT, D4...

d40x70mm | c60mm 1f-d14mm

S1104

NO. 55045-31G00 - 55045-4KH0A

SILENT-BLOC DE MOLAS DE TRAS PARTE DA FRENTE (GASTA 2 UNIDADES)

NISSAN NAVARA (D22_): 2.5 D 4x4 11.2001/»»» 98KW 133CV 2488CC

d40x70mm | c60mm 1f-d18mm

S1170

NO. 54560-01G00 - 54560-0F001 - 54560-3S800 - 54560-3S800B - 54560-VK300

SILENT-BLOC DO BRAÇO DA SUSPENSÃO INFERIOR (GASTA 2 UNIDADES)

NISSAN NAVARA (D22_): 2.5 D 4x4 11.2001/»»» 98KW 133CV 2488CC

d41x81mm | c65mm 1f-d18mm

S1172

NO. 54506-B9500

SILENT-BLOC DO BRAÇO DA SUSPENSÃO SUPERIOR (GASTA 4 UNIDADES)

NISSAN NAVARA (D21): 2.5 D 4x4 01.1986/08.1987 55KW 75CV 2494CC - NISSAN NAVARA (D21): 2.5 D 4x4 01.1986/03.2008 59KW 80CV 2494CC

d47x48mm | d41mm 1f-d17.5mm

NISSAN NAVARA

Ralpi, Lda.

S1319

NO. 54040-HA000

SILENT-BLOC DE MOLAS DE TRAS PARTE DA FRENTE (GASTA 2 UNIDADES)

NISSAN NAVARA (D22_): 3.3 4x4 11.2001/04.2007 125KW 170CV 3275CC - NISSAN NP300 NAVARA (D40): 2.5 dCi 07.2005/»»» 106KW 144CV 2488CC - NISSAN NP300 NAVARA (D40): 2.5 dCi 4WD 01.2007/»»» 106KW 144CV 2488CC - NISSAN NP300 NAVARA (D40): 2.5 dCi 4WD 10.2006/»»» 126KW 171CV 2488CC - NISSAN NP300 NAVARA (D40): 2.5 dCi 4WD 07.2005/»»» 128KW 174CC 2488CC - NISSAN NP300 NAVARA (D40): 2.5 dCi 4WD (D40TT, D4...

d40x68mm | c60mm 1f-d14mm

S1512

NO. 54524-2S486 - 54524-VK085 - 54524-VK385 - 54525-2S486 - 54525-2S686 - 54525-VK385 - 54542-2S610 - E4...

SILENT BLOC DO BRAÇO DA SUSPENSÃO DA FRENTE PARTE SUPERIOR

NISSAN NAVARA (D22): 3.3 4x4 11.2001/04.2007 125KW 170CV 3275CC - NISSAN NAVARA (D22): 2.5 D 4x4 11.2001/»»» 98KW 133CV 2488CC

d54x55mm | c41mm d46mm 1f-d14mm

S1668

NO. 54711-31G01 - 54720-35G01 - 54720-7B400 - 5472035G12 - 5473264N00

SILENT-BLOC DO APOIO LATERAL DO DIFERENCIAL

NISSAN NAVARA (D21) | BIG M | CAMIONES | HARDBODY | FRONTIER / CAMIONES | D21 / PICKUP | DATSUN 2.5 D 4x4 01.1986/08.1987 55KW 75CV 2494CC TD25 - NISSAN NAVARA (D21) | BIG M | CAMIONES | HARDBODY | FRONTIER / CAMIONES | D21 / PICKUP | DATSUN 2.5 D 4x4 01.1986/03.2008 59KW 80CV 2494CC TD25 - NISSAN NAVARA (D22) | FRONTIER | HARDBODY | BIG M / FRONTIER | SKYSTAR | DATSUN | TERRANO 3.0 TD 4x4 02.2000...

d64x69mm | c49mm 1f-d14mm

S1751

NO. 54721-7S100 - 54721-EA300

SILENT-BLOC DO APOIO DO DIFERENCIAL

NISSAN NP300 NAVARA (D40) | CAMIONES / FRONTIER | FRONTIER | FRONTIER / NP300 | FRONTIER NAVARA 2.5 dCi desde 12.2005 128KW 174CV 2488CC YD25DDTi - NISSAN NP300 NAVARA (D40) | CAMIONES / FRONTIER | FRONTIER | FRONTIER / NP300 | FRONTIER NAVARA 3.0 dCi 4WD desde 02.2010 170KW 231CV 2993CC V9X 7606AAG - NISSAN NP300 NAVARA Camião de plataforma/chassis (D40) 3.0 dCi desde 03.2010 170KW 231CV 2993CC V...

d60x64mm | c47mm 1f-14x20mm

S1783

NO. 54500-EB70A - 54501-EB70A - 55501-ZC30A - 55502-7S001

SILENT-BLOC DO BRAÇO SUSPENSÃO DE TRÁS INFERIOR

NISSAN NP300 NAVARA (D40) 2.5 dCi (De 2005.07 -) 106kW 144cv 2488cm3 Pick-up -
NISSAN NP300 NAVARA (D40) 2.5 dCi 4WD (De 2007.01 -) 106kW 144cv 2488cm3 Pick-up -
NISSAN NP300 NAVARA (D40) 2.5 dCi 4WD (De 2006.10 -) 126kW 171cv 2488cm3 Pick-up -
NISSAN NP300 NAVARA (D40) 2.5 dCi 4WD (De 2005.07 -) 128kW 174cv 2488cm3 Pick-up -
NISSAN NP300 NAVARA (D40) 2.5 dCi 4WD (D40TT, D4...

d54x73mm | c65mm d49mm 1f-d14mm

T1122

NO. 54613-0P004 - 54613-0P005 - 54613-4P007 - 54613-5V002 - 54613-8H315 - 54613-8H316

BATENTE DA BARRA ESTABILIZADORA DA FRENTE

NISSAN NAVARA (D22_): 2.5 D 4x4 11.2001/>>> 98KW 133CV 2488CC - NISSAN NAVARA (D22_): 2.5 D 4x4 11.2001/>>> 98KW 133CV 2488CC

46x45x29mm | 1f-d25mm

T1203

NO. 54613-7S000 - 54613-EA000 - 54613-ZL10A - 54613-ZR00A - 54613-ZS20A - 54613-ZT00A

BATENTE DA BARRA ESTABILIZADORA DA FRENTE

NISSAN NP300 NAVARA (D40) 2.5 dCi (De 2005.07 -) 106kW 144cv 2488cm3 Pick-up -
NISSAN NP300 NAVARA (D40) 2.5 dCi 4WD (De 2008.10 -) 106kW 144cv 2488cm3 Pick-up -
NISSAN NP300 NAVARA (D40) 2.5 dCi 4WD (De 2006.10 -) 126kW 171cv 2488cm3 Pick-up -
NISSAN NP300 NAVARA (D40) 2.5 dCi 4WD (De 2005.07 -) 128kW 174cv 2488cm3 Pick-up -
NISSAN NP300 NAVARA (D40) 2.5 dCi 4WD (D40TT, D4...

75x52x51mm | 19x32mm

UCRZ1049

NO. 37000-VK005 - 37125-01GX5 - 37125-20J25 - 37126-01G25 - 37126-01G26 - 37126-0W725

CRUZETA TRANSMISSÃO VEIO LONGITUDINAL D27X74MM

NISSAN NAVARA (D21) | BIG M | CAMIONES | HARDBODY | FRONTIER / CAMIONES | D21 / PICKUP | DATSUN 2.5 D 4x4 01.1986/08.1987 55KW 75CV 2494CC TD25 - NISSAN NAVARA (D21) | BIG M | CAMIONES | HARDBODY | FRONTIER / CAMIONES | D21 / PICKUP | DATSUN 2.5 D 4x4 01.1986/03.2008 59KW 80CV 2494CC TD25

74x74x27mm

S1335

NO. 55045-31G00

SILENT-BLOC DAS MOLAS TRÁS

NISSAN NAVARA (D22_): 2.5 D 4x4 11.2001/»»» 98KW 133CV 2488CC

d40x70mm | c60mm 1f-d18mm

S1667

NO. 5475131G02

SILENT-BLOC CENTRAL DO DIFERENCIAL

NISSAN PICK UP (D22) | NAVARA | PIKA | DATSUN | TERRANO 2.4 i 4WD 03.2002/04.2005 98KW 133CV 2389CC KA24DE 7105527 - NISSAN PICK UP (D22) | NAVARA | PIKA | DATSUN | TERRANO 2.5 Di 03.2002/12.2010 98KW 133CV 2488CC YD25DDTi 7105528 - NISSAN PICK UP (D22) | NAVARA | PIKA | DATSUN | TERRANO 2.5 TD 4WD 05.1998/04.2005 76KW 103CV 2494CC TD25TI 7105526 - NISSAN NAVARA (D22) | FRONTIER | HARDBODY | BIG M...

d57x48mm | c28mm 1f-d12mm

S1750

NO. 54500-EA009 - 54500-EA00A - 54500-EB300 - 54500-EB30C - 54500-EB31A - 54500-EB31C - 54501-EA00A - 54...

SILENT-BLOC DO BRAÇO INFERIOR SUSPENSÃO FRENTE

NISSAN NP300 NAVARA (D40) | CAMIONES / FRONTIER | FRONTIER | FRONTIER / NP300 | FRONTIER NAVARA 2.5 dCi desde 12.2005 128KW 174CV 2488CC YD25DDTi - NISSAN NP300 NAVARA Pick-up (D23, D23T) | NP300 FRONTIER / FRONTIER | NP300 FRONTIER | FRONTIER 2.5 dCi 4x4 desde 07.2014 120KW 163CV 2488CC YD25DDTi

d54x73mm | c35mm d43mm 1f-d14mm

S1776

NO. 54524-1LA0A - 54524-7S000 - 54524-EA000 - 54524-EB300 - 54524-EB30A - 54524-EB70D - 54524-ZQ00A - 54...

SILENT-BLOC DO BRAÇO SUPERIOR SUSPENSÃO FRENTE

NISSAN NP300 NAVARA (D40): 2.5 dCi 07.2005/»»» 106KW 144CV 2488CC - NISSAN NP300 NAVARA (D40): 2.5 dCi 4WD 01.2007/»»» 106KW 144CV 2488CC - NISSAN NP300 NAVARA (D40): 2.5 dCi 4WD 10.2006/»»» 126KW 171CV 2488CC - NISSAN NP300 NAVARA (D40): 2.5 dCi 4WD 07.2005/»»» 128KW 174CV 2488CC - NISSAN NP300 NAVARA (D40): 2.5 dCi 4WD (D40TT, D40T, D40M, D40BB) 12.2009/»»» 140KW 190CV 2488CC - NISSAN NP300 NAVA...

d54x55mm | c35mm d43mm 1f-d14mm

S1814

NO. 56100-EB31B - 56100-5X05A - 56100-5X06A - 56100-5X07A - 56100-5X07B - 56100-EB31A - 56100-EB31C - ...

SILENT-BLOCO CASQUILHO AMORTECEDOR FRENTE (GASTA 2 UNIDADES)

NISSAN NP300 NAVARA (D40): 2.5 dCi 07.2005/»»» 106KW 144CV 2488CC - NISSAN NP300 NAVARA (D40): 2.5 dCi 4WD 01.2007/»»» 106KW 144CV 2488CC - NISSAN NP300 NAVARA (D40): 2.5 dCi 4WD 10.2006/»»» 126KW 171CV 2488CC - NISSAN NP300 NAVARA (D40): 2.5 dCi 4WD 07.2005/»»» 128KW 174CV 2488CC - NISSAN NP300 NAVARA (D40): 2.5 dCi 4WD (D40TT, D40T, D40M, D40BB) 12.2009/»»» 140KW 190CV 2488CC - NISSAN NP300 NAVA...

d41x41mm | c22mm 1f-d14mm

T1143

NO. 54613-2S600 - 54613-2S600B - 54613-2S6B0

BATENTE DA BARRA ESTABILIZADORA DA FRENTE

NISSAN NAVARA (D22_): 3.3 4x4 11.2001/04.2007 125KW 170CV 3275CC - NISSAN NAVARA (D22_): 2.5 D 4x4 11.2001/»»» 98KW 133CV 2488CC

46x46x29mm | 1f-d15,5mm

UCRZ1048

NO. 37125-VB9X5 - 39625-21002 - 37126-C9425 - 37126-VB925 - 39625-21001 - 39625-21003 - 39625-21004 - ...

CRUZETA TRANSMISSÃO VEIO LONGITUDINAL D28X80MM

NISSAN NAVARA (D21) | BIG M | CAMIONES | HARDBODY | FRONTIER / CAMIONES | D21 / PICKUP | DATSUN 2.5 D 4x4 01.1986/03.2008 59KW 80CV 2494CC TD25 - NISSAN NAVARA (D22) | FRONTIER | HARDBODY | BIG M / FRONTIER | SKYSTAR | DATSUN | TERRANO 3.0 TD 4x4 02.2000...

80x80x28mm

UCRZ1049

NO. 37000-VK005 - 37125-01GX5 - 37125-20J25 - 37126-01G25 - 37126-01G26 - 37126-0W725

CRUZETA TRANSMISSÃO VEIO LONGITUDINAL D27X74MM

NISSAN NAVARA (D22) | FRONTIER | HARDBODY | BIG M / FRONTIER | SKYSTAR | DATSUN | TERRANO 2.5 D 4x4 desde 11.2001 98KW 133CV 2488CC YD25DDTi 7105529 - NISSAN NAVARA (D22) | FRONTIER | HARDBODY | BIG M / FRONTIER | SKYSTAR | DATSUN | TERRANO 2.5 TD 02.1998/10.2001 59KW 80CV 2494CC TD25 - NISSAN NAVARA (D22) | FRONTIER | HARDBODY | BIG M / FRONTIER | SKYSTAR | DATSUN | TERRANO 3.0 TD 4x4 02.2000/09....

74x74x27mm

UCRZ1051 NO. 39711-64E00 - 39711-64E10 - 39711-64E10 - 39712-64E10 - 39720-10V10 - 39711-64E00 - 39720-10V11 - 39...

CRUZETA VEIO TRANSMISSÃO TRIPOIDE D34MM/27 DENTES

NISSAN NAVARA (D21) | BIG M | CAMIONES | HARDBODY | FRONTIER / CAMIONES | D21 / PICKUP | DATSUN 2.5 D 4x4 01.1986/03.2008 59KW 80CV 2494CC TD25 - NISSAN NAVARA (D22) | FRONTIER | HARDBODY | BIG M / FRONTIER | SKYSTAR | DATSUN | TERRANO 3.0 TD 4x4 02.2000/09.2004 110KW 150CV 2953CC ZD30DDT - NISSAN NAVARA (D22) | FRONTIER | HARDBODY | BIG M / FRONTIER | SKYSTAR | DATSUN | TERRANO 3.3 4x4 11.2001/04...

d34x63x76x76mm | 1f-d28mm (27 dentes)

UCRZ1072 NO. 3712514600 - 3712514601 - 3712514625 - 3712514626 - 3712514627 - 373014600

CRUZETA TRANSMISSÃO VEIO LONGITUDINAL D25X64MM

NISSAN NAVARA (D21) 2.5 D 4x4 (De 01.1986 Até 08.1987) 57155kW 55cv 75cm3 2494 - NISSAN NAVARA (D21) 2.5 D 4x4 (De 01.1986 Até 03.2008) 57157kW 59cv 80cm3 2494 - NISSAN NAVARA (D22) 2.5 D 4x4 (De 11.2001 -) 98kW 133cv 2488cm3 Pick-up - NISSAN NAVARA (D22) 3.0 TD 4x4 (De 02.2000 -) 110kW 150cv 2953cm3 Pick-up - NISSAN NAVARA (D22) 3.3 4x4 (De 11.2001 Até 04.2007) 125kW 170cv 3275cm3 Pick-up -

d25x65x46mm

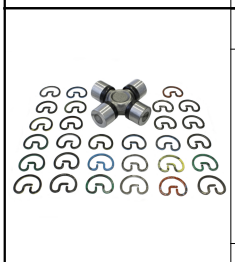

UCRZ1102 NO. 37125-7F000 - 37125-7F025 - 37126-3S525 - 37126-3S526 - 37200-JR71A - 39625-G9500 - 39625-G9825

CRUZETA VEIO TRANSMISSÃO LONGITUDINAL D27X82MM

NISSAN NAVARA (D22) | FRONTIER | HARDBODY | BIG M / FRONTIER | SKYSTAR | DATSUN | TERRANO 3.3 4x4 11.2001/04.2007 125KW 170CV 3275CC VG33E

d27x84x58mm | xxxx

UCRZ1106 NO. 39100-4JA0A - 39100-4JA0B - C9204-4JA0A

CRUZETA TRANSMISSÃO TRIPOIDE D38MM/26 DENTES

NISSAN NAVARA NP300 Pick-up (D23, D23T) | NP300 FRONTIER / FRONTIER | NP300 FRONTIER | FRONTIER 2.5 dCi 4x4 desde 07.2014 120KW 163CV 2488CC YD25DDTi

d38mm | 26 dentes

UPCR5000 NO. 40224-01J0A - 40224-01L00 - 40224-43N00 - 40224-43N0A - 40224-JY00A

PORCA DA RODA CHAVE 21 M12X1,25X25MM (BASE CONICA)

NISSAN NAVARA (D21) 2.5 D 4x4 (De 01.1986 Até 08.1987) 55kW 75cv 2494cm3 Pick-up - NISSAN NAVARA (D21) 2.5 D 4x4 (De 01.1986 Até 03.2008) 59kW 80cv 2494cm3 Pick-up - NISSAN NAVARA (D22) 2.5 D 4x4 (De 11.2001 -) 98kW 133cv 2488cm3 Pick-up - NISSAN NAVARA (D22) 2.5 TD (De 02.1998 Até 10.2001) 59kW 80cv 2494cm3 Pick-up - NISSAN NAVARA (D22) 3.0 TD 4x4 (De 02.2000 -) 110kW 150cv 2953cm3 Pick-up - NISS...

d21x25mm | M12x1,25mm

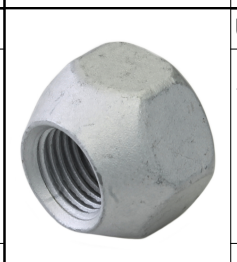

UPCR5015 NO. 40224-21000 - 40224-21001 - 40224-99501 - 40224-CZ64A - 40224-EJ20A - 40224-G9501

PORCA DA RODA CHAVE 21 M12X1,25X16MM (BASE CONICA)

NISSAN NAVARA (D21) 2.5 D 4x4 (01.1986 -) 03.2008 59kw 80cv 2494cm3 Pick-up NISSAN NAVARA (D22) 2.5 D 4x4 (11.2001 -) 98kw 133cv 2488cm3 Pick-up NISSAN NAVARA (D22) 3.0 TD 4x4 (02.2000 -) 110kw 150cv 2953cm3 Pick-up

d21x16mm | M12x16mm

URTE6000 NO. 33140-33G01 - 33140-33G02 - 33142-33G10

RETENTOR VEIO DIFERENCIAL TRANSMISSÃO D42X66X10MM

NISSAN NAVARA (D21): 2.5 D 4x4 01.1986/08.1987 55KW 75CV 2494CC - NISSAN NAVARA (D21): 2.5 D 4x4 01.1986/03.2008 59KW 80CV 2494CC

d66,3x10mm | 1f-d40.65mm

URTE6000 NO. 33140-33G01 - 33140-33G02 - 33142-33G10

RETENTOR VEIO DIFERENCIAL TRANSMISSÃO D42X66X10MM

NISSAN NAVARA (D21): 2.5 D 4x4 01.1986/08.1987 55KW 75CV 2494CC - NISSAN NAVARA (D21): 2.5 D 4x4 01.1986/03.2008 59KW 80CV 2494CC

d66,3x10mm | 1f-d40.65mm

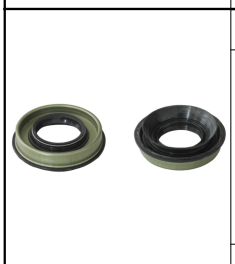

URTE6001 NO. 38189-C7021 - 38189-C7023 - 38189-C7123

RETENTOR VEIO DIFERENCIAL TRANSMISSÃO D42X76X12MM

NISSAN NAVARA (D22_): 3.3 4x4 11.2001/04.2007 125KW 170CV 3275CC - NISSAN NAVARA (D22_): 2.5 D 4x4 11.2001/>>> 98KW 133CV 2488CC

d76,15x21x12mm | 1f-d40,2mm

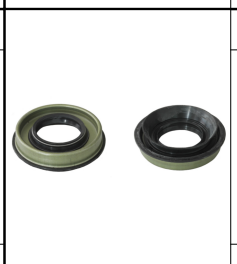

URTE6001 NO. 38189-C7021 - 38189-C7023 - 38189-C7123

RETENTOR VEIO DIFERENCIAL TRANSMISSÃO D42X76X12MM

NISSAN NAVARA (D22_): 3.3 4x4 11.2001/04.2007 125KW 170CV 3275CC - NISSAN NAVARA (D22_): 2.5 D 4x4 11.2001/>>> 98KW 133CV 2488CC

d76,15x21x12mm | 1f-d40,2mm

URTE6002 NO. 33142-01J01 - 33142-01J10 - 33216-01J00 - 33216-33G01

RETENTOR VEIO TRANSMISSÃO D50X72X11/18MM

NISSAN NAVARA (D22_): 3.3 4x4 11.2001/04.2007 125KW 170CV 3275CC - NISSAN NAVARA (D22_): 2.5 D 4x4 11.2001/>>> 98KW 133CV 2488CC

d72,65x18,15x10,6mm | 1f-d48,4mm

URTE6002 NO. 33142-01J01 - 33142-01J10 - 33216-01J00 - 33216-33G01

RETENTOR VEIO TRANSMISSÃO D50X72X11/18MM

NISSAN NAVARA (D22_): 3.3 4x4 11.2001/04.2007 125KW 170CV 3275CC - NISSAN NAVARA (D22_): 2.5 D 4x4 11.2001/>>> 98KW 133CV 2488CC

d72,65x18,15x10,6mm | 1f-d48,4mm

URTE6002 NO. 33142-01J01 - 33142-01J10 - 33216-01J00 - 33216-33G01

RETENTOR VEIO TRANSMISSÃO D50X72X11/18MM

NISSAN NAVARA (D21): 2.5 D 4x4 01.1986/08.1987 55KW 75CV 2494CC - NISSAN NAVARA (D21): 2.5 D 4x4 01.1986/03.2008 59KW 80CV 2494CC

d72,65x18,15x10,6mm | 1f-d48,4mm

URTE6002 NO. 33142-01J01 - 33142-01J10 - 33216-01J00 - 33216-33G01

RETENTOR VEIO TRANSMISSÃO D50X72X11/18MM

NISSAN NAVARA (D21): 2.5 D 4x4 01.1986/08.1987 55KW 75CV 2494CC - NISSAN NAVARA (D21): 2.5 D 4x4 01.1986/03.2008 59KW 80CV 2494CC

d72,65x18,15x10,6mm | 1f-d48,4mm

URTE6009 NO. 13276-AD200 - 13276-AD205 - 13276-AD210

RETENTOR VALVULA INJECTORA

NISSAN NAVARA (D22) 2.5 D 4x4 desde 11.2001 98KW 133CV 2488CC YD25DDTi 7105529

d40x38mm | c37mm d31mm 1f-d15mm 1f-d22mm

URTE6024 NO. 13276-6J900 - 13276-6J90A - 13276-BN801

RETENTOR TAMPA VALVULAS SEDE DA VELA

NISSAN NAVARA NP300 (D40) | CAMIONES / FRONTIER | FRONTIER | FRONTIER / NP300 | FRONTIER NAVARA 2.5 dCi desde 12.2005 128KW 174CV 2488CC YD25DDTi - NISSAN NAVARA NP300 Pick-up (D23, D23T) | NP300 FRONTIER / FRONTIER | NP300 FRONTIER | FRONTIER 2.5 dCi 4x4 desde 07.2014 120KW 163CV 2488CC YD25DDTi - NISSAN NP300 PICKUP (D22) | NP300 HARDBODY | NAVARA 2.5 dCi desde 04.2008 98KW 133CV 2488CC YD25DDTi...

d46x10mm | 1f-d27mm

NISSAN NAVARA

Ralpi, Lda.

URTE6025 NO. 43232-42G00 - 43232-42G10 - 43232-9C500

RETENTOR DO VEIO TRANSMISSÃO

NISSAN NAVARA (D22) | FRONTIER | HARDBODY | BIG M / FRONTIER | SKYSTAR | DATSUN | TERRANO 3.0 TD 4x4 02.2000/09.2004 110KW 150CV 2953CC ZD30DDT - NISSAN NAVARA (D22) | FRONTIER | HARDBODY | BIG M / FRONTIER | SKYSTAR | DATSUN | TERRANO 3.3 4x4 11.2001/04.2007 125KW 170CV 3275CC VG33E

d83x14mm | 1f-d54mm

URTE6025 NO. 43232-42G00 - 43232-42G10 - 43232-9C500

RETENTOR DO VEIO TRANSMISSÃO

NISSAN NAVARA (D22) | FRONTIER | HARDBODY | BIG M / FRONTIER | SKYSTAR | DATSUN | TERRANO 3.0 TD 4x4 02.2000/09.2004 110KW 150CV 2953CC ZD30DDT - NISSAN NAVARA (D22) | FRONTIER | HARDBODY | BIG M / FRONTIER | SKYSTAR | DATSUN | TERRANO 3.3 4x4 11.2001/04.2007 125KW 170CV 3275CC VG33E

d83x14mm | 1f-d54mm

UTR0602 NO. 21430-06P01 - 21430-2J600 - 21430-30P00 - 21430-37P00 - 21430-54P00 - 21430-74N02 - 214300M900 - 214...

TAMPÃO RADIADOR

NISSAN NP300 NAVARA (D40) 2.5 dCi 4WD (De 2005.07 -) 128kW 174cv 2488cm3 Pick-up -

d53/45x24mm | d27x20mm

UTR0630 NO. 2143001F02 - 21430G9604

TAMPÃO RADIADOR

NISSAN NP300 NAVARA (D40) 2.5 dCi (De 2005.07 -) 106kW 144cv 2488cm3 Pick-up -
NISSAN NP300 NAVARA (D40) 2.5 dCi 4WD (De 2007.01 -) 106kW 144cv 2488cm3 Pick-up -
NISSAN NP300 NAVARA (D40) 2.5 dCi 4WD (De 2006.10 -) 126kW 171cv 2488cm3 Pick-up -
NISSAN NP300 NAVARA (D40) 2.5 dCi 4WD (De 2005.07 -) 128kW 174cv 2488cm3 Pick-up -

d59/78x29mm | d38x25mm

UTR0887 NO. 217123NA0A - 2171250M01 - 2171279900 - 2171295F0A - 21712ZN50A

TAMPÃO RESERVATÓRIO LIQUIDO REFRIGERAÇÃO

NISSAN NAVARA

d37x12mm | 1f-d30x9mm

UTR0957 NO. 21430-06P01 - 21430-0M900 - 21430-0M901 - 21430-0M902 - 21430-1P111 - 21430-2J600

TAMPÃO DO RADIADOR

NISSAN NAVARA Camião de plataforma/chassis (D23) 2.3 dCi 4x4 (De 01.2015 -) 120kW 163cv 2298cm3 Camião de plataforma/chassis -

d45x25mm | d28x22mm

UTR0958 NO. 214302J600 - 2143030P00 - 2143006P01 - 214300M900 - 214300M901 - 214300M902 - 214301P111 - 2143037...

TAMPÃO RADIADOR

NISSAN NAVARA Camião de plataforma/chassis (D23) 2.3 dCi 4x4 (De 01.2015 -) 120kW 163cv 2298cm3 Camião de plataforma/chassis -

d45x29mm | d28x21mm

W5153 NO. 12303-43G01 - 12303-43G02 - 12303-G2400 - 123032S600 - 123032S601

POLIE CAMBOTA

NISSAN PICK UP (D21): 2.5 D 4WD 08.1987/02.1998 59KW 80CV 2494CC - NISSAN PICK UP (D21): 2.5 D 08.1992/02.1998 61KW 83CV 2494CC - NISSAN PICK UP (D21): 2.5 D 4WD 03.1996/02.1998 61KW 83CV 2494CC

d145mm | d43mm

W5191 NO. 12303-5X00A - 12303-EB30A - 12303-EB30B - 12303-EB70B

POLIE DA CAMBOTA (7+4 PISTAS)

NISSAN NP300 NAVARA (D40): 2.5 dCi 07.2005/>>> 106KW 144CV 2488CC - NISSAN NP300 NAVARA (D40): 2.5 dCi 4WD 01.2007/>>> 106KW 144CV 2488CC - NISSAN NP300 NAVARA (D40): 2.5 dCi 10.2006/>>> 120KW 163CV 2488CC - NISSAN NP300 NAVARA (D40): 2.5 dCi 4WD 10.2006/>>> 126KW 171CV 2488CC - NISSAN NP300 NAVARA (D40): 2.5 dCi 4WD 07.2005/>>> 128KW 174CV 2488CC - NISSAN NP300 NAVARA (D40): 2.5 dCi 4WD (D40TT, D...

d170/d128mm | 1f-d30mm

Y3240 NO. 40222-0F002 - 40222-0F00A - 40222-15C01 - 40222-21001 - 40222-4P000 - 40222-A0800 - 40222-N3200

PARAFUSO DA RODA CAVILHA M12X1,25X44MM

NISSAN NAVARA (D21) | BIG M | CAMIONES | HARDBODY | FRONTIER / CAMIONES | D21 / PICKUP | DATSUN 2.5 D 4x4 01.1986/08.1987 55KW 75CV 2494CC TD25 - NISSAN NAVARA (D21) | BIG M | CAMIONES | HARDBODY | FRONTIER / CAMIONES | D21 / PICKUP | DATSUN 2.5 D 4x4 01.1986/03.2008 59KW 80CV 2494CC TD25 - NISSAN NAVARA (D22) | FRONTIER | HARDBODY | BIG M / FRONTIER | SKYSTAR | DATSUN | TERRANO 2.5 D 4x4 desde 11...

d18x39mm | M12x1,25mm

Y3600 NO. 54419-B9500 - 54419-VK800 - 54419-VK80A - 08915-5441A - 08912-9441A

PARAFUSO DE CORREÇÃO DO CAMBER SUSPENSÃO

NISSAN NAVARA (D21) | BIG M | CAMIONES | HARDBODY | FRONTIER / CAMIONES | D21 / PICKUP | DATSUN 2.5 D 4x4 01.1986/08.1987 55KW 75CV 2494CC TD25 - NISSAN NAVARA (D21) | BIG M | CAMIONES | HARDBODY | FRONTIER / CAMIONES | D21 / PICKUP | DATSUN 2.5 D 4x4 01.1986/03.2008 59KW 80CV 2494CC TD25 - NISSAN NAVARA (D22) | FRONTIER | HARDBODY | BIG M / FRONTIER | SKYSTAR | DATSUN | TERRANO 2.5 D 4x4 desde 11...

c126mm | M14mm

NISSAN NOTE

C0242 NO. 62840-D0100 - 65822-01M00 - 90878-2I700

BOTÃO AFINAÇÃO CAPÔT

NISSAN NOTE (E11, NE11) 1.4 (De 2006.03 Até 2012.06) 65kW 88cv 1386cm3 Veículo multiuso -
NISSAN NOTE (E11, NE11) 1.4 LPG (De 2006.01 Até 2013.08) 65kW 88cv 1386cm3 Veículo multiuso -
NISSAN NOTE (E11, NE11) 1.6 (De 2006.03 Até 2012.06) 81kW 110cv 1598cm3 Veículo multiuso -
NISSAN NOTE (E11, NE11) 1.5 dCi (De 2006.03 Até 2012.06) 50kW 68cv 1461cm3 Veículo multiuso -

d22x20mm

E0217-M NO. 112383665R - 6001549205 - 6001549647 - 8200014933 - 8200500928 - 8200575641

ESTICADOR SUPORTE APOIO MOTOR TRAS

NISSAN NOTE (E11, NE11) 1.4 03.2006/06.2012 65KW 88CV 1386CC CR14DE 1329ABV 3144ACA - NISSAN NOTE (E11, NE11) 1.4 LPG 01.2006/08.2013 65KW 88CV 1386CC CR14DE - NISSAN NOTE (E11, NE11) 1.5 dCi 03.2006/06.2012 63KW 86CV 1461CC K9K 276 K9K 400 1329ABX 3144ACD - NISSAN NOTE (E11, NE11) 1.5 dCi 07.2008/06.2012 76KW 103CV 1461CC K9K 288 1329ABY 3144AEZ - NISSAN NOTE (E11, NE11) 1.5 dCi 09.2010/06.2012 6...

270x90x60mm | 2f-d13mm

E0246-M

NO. 11360-9U000 - 11360-AX000 - 11360-AX600 - 11360-BN700 - 11360-ED000 - 11360-EL00A

ESTICADOR SUPORTE APOIO MOTOR TRAS

NISSAN NOTE (E11, NE11) 1.4 03.2006/06.2012 65KW 88CV 1386CC CR14DE 1329ABV 3144ACA - NISSAN NOTE (E11, NE11) 1.4 LPG 01.2006/08.2013 65KW 88CV 1386CC CR14DE - NISSAN NOTE (E11, NE11) 1.5 dCi 03.2006/06.2012 63KW 86CV 1461CC K9K 276 K9K 400 1329ABX 3144ACD - NISSAN NOTE (E11, NE11) 1.5 dCi 07.2008/06.2012 76KW 103CV 1461CC K9K 288 1329ABY 3144AEZ - NISSAN NOTE (E11, NE11) 1.5 dCi 09.2010/06.2012 6...

265x90x52mm | 1f-d12mm 1f-d13mm

E0258

NO. 54618-9U00A - 54618-AX600 - 54618-BC40A

ESTICADOR BARRA ESTABILIZADORA FRENTE (GASTA 2 UNIDADES)

NISSAN NOTE (E11, NE11): 1.4 03.2006/06.2012 65KW 88CV 1386CC - NISSAN NOTE (E11, NE11): 1.6 03.2006/06.2012 81KW 110CV 1598CC - NISSAN NOTE (E11, NE11): 1.5 dCi 03.2006/06.2012 50KW 68CV 1461CC - NISSAN NOTE (E11, NE11): 1.5 dCi 03.2006/06.2012 63KW 86CV 1461CC - NISSAN NOTE (E11, NE11): 1.5 dCi 09.2010/06.2012 66KW 90CV 1461CC - NISSAN NOTE (E11, NE11): 1.5 dCi 07.2008/06.2012 76KW 103CV 146CC

290x36x35mm | 2p-d10x25mm

F3773-T

NO. 39241BM525 - 39241BM526 - 39241BM527

FOLE TRANSMISSÃO JUNTO Á RODA

NISSAN NOTE (E11, NE11): 1.4 03.2006/06.2012 65KW 88CV 1386CC - NISSAN NOTE (E11, NE11): 1.6 03.2006/06.2012 81KW 110CV 1598CC

d93x121mm | 1f-d76mm 1f-d23mm

KF3760-T

NO. 39241-BM725 - 39241-BM727 - 93241-BM726

KIT DE FOLE DO CARDAN JUNTO Á RODA

NISSAN NOTE

d106x122mm | 1f-d82mm 1f-d24mm

KUBT3057

NO. 41001-00Q0F - 41001-AX601 - 41001-AX60A - 41011-00Q0F - 41011-AX601 - 41011-AX60A

KIT BORRACHAS TRAVÃO FRENTE TRW/LUCAS

NISSAN NOTE (E11, NE11) 1.4 (03.2006 - 06.2012) 65kw 88cv 1386cm3 Veículo multiuso NISSAN NOTE (E11, NE11) 1.4 LPG (01.2006 - 08.2013) 65kw 88cv 1386cm3 Veículo multiuso NISSAN NOTE (E11, NE11) 1.5 dCi (03.2006 - 06.2012) 50kw 68cv 1461cm3 Veículo multiuso NISSAN NOTE (E11, NE11) 1.5 dCi (03.2006 - 06.2012) 63kw 86cv 1461cm3 Veículo multiuso NISSAN NOTE (E11, NE11) 1.5 dCi (09.2010 - 06.2012) 66kw...

d69x12mm d61x3mm d23x28mm | 1f-d44mm 1f-d55mm 1f-d12mm(x2) 1f-d5mm

M6008

NO. 20691-51E01

JUNTA DE ESCAPE

NISSAN NOTE (E11, NE11): 1.5 dCi 03.2006/06.2012 63KW 86CV 1461CC

d65x5mm | 1f-d50mm

R085226

NO. 1404200Q0C

TUBO EXTRACTOR COMBUSTIVEL

NISSAN NOTE (E11, NE11) 1.5 dCi (03.2006 - 06.2012) 63kw 86cv 1461cm3 Veículo multiuso NISSAN NOTE (E11, NE11) 1.5 dCi (09.2010 - 06.2012) 66kw 90cv 1461cm3 Veículo multiuso NISSAN NOTE (E11, NE11) 1.5 dCi (07.2008 - 06.2012) 76kw 103cv 1461cm3 Veículo multiuso

B325-5/5mm | 66x340x60x66mm

R224819

NO. 1412000Q0J - 1412000Q1E - 1412000Q1G - 223211229R - 223211568R - 223211824R - 223214402R

TUBO VALVULA REGULADOR DE VELOCIDADE

NISSAN NOTE (E11, NE11) 1.5 dCi 03.2006/06.2012 50KW 68CV 1461CC K9K 700 3144ACC -NISSAN NOTE (E11, NE11) 1.5 dCi 03.2006/06.2012 63KW 86CV 1461CC K9K 276 K9K 400 1329ABX 3144ACD - NISSAN NOTE (E11, NE11) 1.5 dCi 07.2008/06.2012 76KW 103CV 1461CC K9K 288 1329ABY 3144AEZ - NISSAN NOTE (E11, NE11) 1.5 dCi 09.2010/06.2012 66KW 90CV 1461CC K9K 276 K9K 400 1329AFI - NISSAN NOTE (E12) 1.5 dCi desde 06.2...

B67-6/6mm

R227722

NO. 21501AX800

TUBO SUPERIOR DO RADIADOR

NISSAN NOTE (E11, NE11) 1.4 03.2006/06.2012 65KW 88CV 1386CC CR14DE 1329ABV 3144ACA

B275-25/27mm | 55x29x98x52x57mm

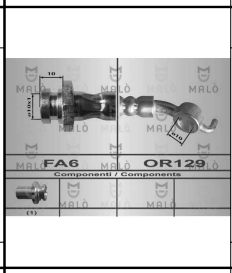

RT80573

NO. 462109U00A - 46210AX601

TUBO DE TRAVÃO FRENTE RH

NISSAN NOTE (E11, NE11) 1.4 03.2006/06.2012 65KW 88CV 1386CC CR14DE 1329ABV 3144ACA - NISSAN NOTE (E11, NE11) 1.5 dCi 03.2006/06.2012 50KW 68CV 1461CC K9K 700 3144ACC - NISSAN NOTE (E11, NE11) 1.5 dCi 03.2006/06.2012 63KW 86CV 1461CC K9K 276 K9K 400 1329ABX 3144ACD - NISSAN NOTE (E11, NE11) 1.6 03.2006/06.2012 81KW 110CV 1598CC HR16DE 1329ABW 3144ACB

615mm | FA6 - OR129

RT80574

NO. 46210-9U01A - 46210AX606

TUBO DE TRAVÃO FRENTE LH

NISSAN NOTE (E11, NE11) 1.4 03.2006/06.2012 65KW 88CV 1386CC CR14DE 1329ABV 3144ACA - NISSAN NOTE (E11, NE11) 1.5 dCi 03.2006/06.2012 50KW 68CV 1461CC K9K 700 3144ACC - NISSAN NOTE (E11, NE11) 1.5 dCi 03.2006/06.2012 63KW 86CV 1461CC K9K 276 K9K 400 1329ABX 3144ACD - NISSAN NOTE (E11, NE11) 1.6 03.2006/06.2012 81KW 110CV 1598CC HR16DE 1329ABW 3144ACB

620mm | FB57 - OR123

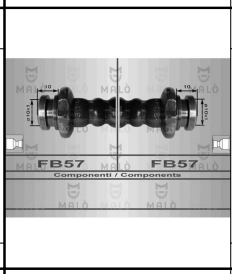

RT80575

NO. 46214AX600

TUBO DE TRAVÃO DE TRÁS LH-RH

NISSAN NOTE (E11, NE11) 1.4 03.2006/06.2012 65KW 88CV 1386CC CR14DE 1329ABV 3144ACA - NISSAN NOTE (E11, NE11) 1.5 dCi 03.2006/06.2012 50KW 68CV 1461CC K9K 700 3144ACC - NISSAN NOTE (E11, NE11) 1.5 dCi 03.2006/06.2012 63KW 86CV 1461CC K9K 276 K9K 400 1329ABX 3144ACD - NISSAN NOTE (E11, NE11) 1.6 03.2006/06.2012 81KW 110CV 1598CC HR16DE 1329ABW 3144ACB

305mm | FB57 - FB57

S1995

NO. 54500-1HA6A - 54500-1HJ0A - 54501-1HA6A - 54560-1HA0B - 54560-1HJ0A

SILENT-BLOC DO BRAÇO SUSPENSÃO FRENTE PARTE DE TRÁS

NISSAN NOTE (E12) 1.2 (De 06.2013 -) 59kW 80cv 1198cm3 Veículo multiuso - NISSAN NOTE (E12) 1.2 DIG-S (De 06.2013 -) 72kW 98cv 1198cm3 Veículo multiuso -

d45x45mm | c26mm 1f-d12mm

S2042

NO. 54400-3DN0A - 54400-3U801 - 54400-3U81B - 54400-9U21A - 54400-AX002 - 54400-BC12A - 54400-EE500 - 54...

SILENT-BLOC DO EIXO DA SUSPENSÃO TRÁS PARTE INFERIOR

NISSAN NOTE (E11, NE11) 1.4 (De 03.2006 Até 06.2012) 65kW 88cv 1386cm3 Veículo multiuso - NISSAN NOTE (E11, NE11) 1.4 LPG (De 01.2006 Até 08.2013) 65kW 88cv 1386cm3 Veículo multiuso - NISSAN NOTE (E11, NE11) 1.5 dCi (De 03.2006 Até 06.2012) 50kW 68cv 1461cm3 Veículo multiuso - NISSAN NOTE (E11, NE11) 1.5 dCi (De 03.2006 Até 06.2012) 63kW 86cv 1461cm3 Veículo multiuso - NISSAN NOTE (E11, NE11) 1.5 ...

d54x80mm | c35mm d40mm 1f-d17mm

S2159

NO. 545001HA0C - 545001HA5A - 545001HA5D - 545001HA6A - 545001HJ0A - 545001HK0A - 545019LF0A - 545701HJ0...

SILENT-BLOC DOS BRAÇOS SUSPENSÃO FRENTE

NISSAN NOTE (E12) | VERSA NOTE 1.2 08.2012/12.2016 59KW 80CV 1198CC HR12DE 1329AHN - NISSAN NOTE (E12) | VERSA NOTE 1.2 DIG-S desde 08.2012 72KW 98CV 1198CC HR12DR HR12DDR 1329AHU - NISSAN NOTE (E12) | VERSA NOTE 1.5 dCi 06.2013/12.2016 66KW 90CV 1461CC K9K 892 K9K 608 1329AHO

d53x50mm | c26mm-1f-d19mm

T1157

NO. 54613-9U000

BATENTE DA BARRA ESTABILIZADORA DA FRENTE

NISSAN NOTE (E11 - NE11) 1.4 (03.06 A 06.12) 88cv 1386cc Veículo multiuso - NISSAN NOTE (E11 - NE11) 1.6 (03.06 A 06.12) 110cv 1598cc Veículo multiuso - NISSAN NOTE (E11 - NE11) 1.5 dCi (03.06 A 06.12) 68cv 1461cc Veículo multiuso - NISSAN NOTE (E11 - NE11) 1.5 dCi (03.06 A 06.12) 86cv 1461cc Veículo multiuso - NISSAN NOTE (E11 - NE11) 1.5 dCi (09.10 A 06.12) 90cv 1461cc Veículo multiuso - NI...

40x42x41mm | 1f-d20,5mm

NISSAN NOTE

Ralpi, Lda.

U0316 NO. 55032AX601

ANILHA SUPORTE SUSPENSÃO TRÁS EM BAIXO (GASTA 2 UNIDADES)

NISSAN NOTE (E11, NE11) 1.4 03.2006/06.2012 65KW 88CV 1386CC CR14DE 1329ABV 3144ACA - NISSAN NOTE (E11, NE11) 1.5 dCi 03.2006/06.2012 50KW 68CV 1461CC K9K 700 3144ACC - NISSAN NOTE (E11, NE11) 1.5 dCi 03.2006/06.2012 63KW 86CV 1461CC K9K 276 K9K 400 1329ABX 3144ACD - NISSAN NOTE (E11, NE11) 1.6 03.2006/06.2012 81KW 110CV 1598CC HR16DE 1329ABW 3144ACB

103x98x16mm | 1f-36x54mm 3p-d7x9mm

UAP81637 NO. 1661400QAA

ANILHA PROTEÇÃO TÉRMICA INJECTORES

NISSAN NOTE (E11, NE11) 1.5 dCi (De 2006.03 Até 2012.06) 63kW 86cv 1461cm3 Veículo multiuso - NISSAN NOTE (E11, NE11) 1.5 dCi (De 2010.09 Até 2012.06) 66kW 90cv 1461cm3 Veículo multiuso -

d15x3mm | 1f-d7mm

UCRZ1055 NO. 48080-EM11C - 48080-3ZE0A - 48080-BA66A - 48080-EG000 - 48080-EM02D - 48080-JD90A

CRUZETA VEIO DIREÇÃO D16X39MM

NISSAN NOTE (E11, NE11) 1.4 (De 03.2006 Até 06.2012) 65kW 88cv 1386cm3 Veículo multiuso - NISSAN NOTE (E11, NE11) 1.4 LPG (De 01.2006 Até 08.2013) 65kW 88cv 1386cm3 Veículo multiuso - NISSAN NOTE (E11, NE11) 1.5 dCi (De 03.2006 Até 06.2012) 50kW 68cv 1461cm3 Veículo multiuso - NISSAN NOTE (E11, NE11) 1.5 dCi (De 03.2006 Até 06.2012) 63kW 86cv 1461cm3 Veículo multiuso - NISSAN NOTE (E11, NE11) 1.5...

d16x28x41mm

UCRZ1060 NO. 39100-9U005 - 39100-BM560 - 39101-BC55A - 39101-BM560 - 39204-BM527 - 39205-9U00J

CRUZETA VEIO DE TRANSMISSÃO TRIPOIDE D30,40MM/21 DENTES

NISSAN NOTE (E11, NE11) 1.4 (De 03.2006 Até 06.2012) 65kW 88cv 1386cm3 Veículo multiuso - NISSAN NOTE (E11, NE11) 1.4 LPG (De 01.2006 Até 08.2013) 65kW 88cv 1386cm3 Veículo multiuso - NISSAN NOTE (E11, NE11) 1.6 (De 03.2006 Até 06.2012) 81kW 110cv 1598cm3 Veículo multiuso -

d30mm | (22 dentes)

UCRZ1085 NO. 39101-95F0C - 39100-00Q6J - 39100-1CA0A - 39100-95F0A - 39100-95F0B - 39101-00Q6J - 39101-4232R - 3...

CRUZETA TRANSMISSÃO TRIPOIDE D31,95MM/22 DENTES

NISSAN NOTE (E11, NE11) 1.6 (De 03.2006 Até 06.2012) 81kW 110cv 1598cm3 Veículo multiuso -

d32mm | 22 dentes

UPCR5000 NO. 40224-01J0A - 40224-01L00 - 40224-43N00 - 40224-43N0A - 40224-JY00A

PORCA DA RODA CHAVE 21 M12X1,25X25MM (BASE CONICA)

NISSAN NOTE (E11, NE11) 1.6 (De 03.2006 Até 06.2012) 81kW 110cv 1598cm3 Veículo multiuso - NISSAN NOTE (E12) 1.2 (De 06.2013 -) 59kW 80cv 1198cm3 Veículo multiuso - NISSAN NOTE (E12) 1.2 DIG-S (De 06.2013 -) 72kW 98cv 1198cm3 Veículo multiuso - NISSAN NOTE (E12) 1.5 dCi (De 06.2013 -) 66kW 90cv 1461cm3 Veículo multiuso -

d21x25mm | M12x1,25mm

UPCR5015 NO. 40224-21000 - 40224-21001 - 40224-99501 - 40224-CZ64A - 40224-EJ20A - 40224-G9501

PORCA DA RODA CHAVE 21 M12X1,25X16MM (BASE CONICA)

NISSAN NOTE (E11, NE11) 1.6 (03.2006 - 06.2012) 81kw 110cv 1598 Veículo multiuso NISSAN NOTE (E12) 1.2 (06.2013 - 12.2016) 59kw 80cv 1198 Veículo multiuso NISSAN NOTE (E12) 1.2 DIG-S (08.2012 -) 72kw 98cv 1198 Veículo multiuso

d21x16mm | M12x16mm

UTR0601 NO. 21430-7996D - 21430-7999A - 21430-7999C

TAMPÃO RADIADOR

NISSAN NOTE (E12) 1.2 (De 2013.06 -) 59kW 80cv 1198cm3 Veículo multiuso -

d64/45x23mm | d27x19mm

UTR0630 NO. 2143001F02 - 21430G9604

TAMPÃO RADIADOR

NISSAN NOTE (E11, NE11) 1.4 (De 2006.03 Até 2012.06) 65kW 88cv 1386cm3 Veículo multiuso -
NISSAN NOTE (E11, NE11) 1.6 (De 2006.03 Até 2012.06) 81kW 110cv 1598cm3 Veículo multiuso -
NISSAN NOTE (E11, NE11) 1.5 dCi (De 2006.03 Até 2012.06) 50kW 68cv 1461cm3 Veículo multiuso -
NISSAN NOTE (E11, NE11) 1.5 dCi (De 2006.03 Até 2012.06) 63kW 86cv 1461cm3 Veículo multiuso -

d37x29mm | d38x25mm

UTR0817 NO. 21430-AX300 - 21430-AX600 - 21430AX30A - 4408066 - 7700805131 - 8200048024 - 91166192

TAMPÃO RESERVATÓRIO LIQUIDO REFRIGERAÇÃO

NISSAN NOTE (E11, NE11) 1.6 (03.06 A 06.12) 110cv 1598cc Veículo multiuso - NISSAN NOTE (E11, NE11) 1.5 dCi (03.06 A 06.12) 68cv 1461cc Veículo multiuso - NISSAN NOTE (E11, NE11) 1.5 dCi (03.06 A 06.12) 86cv 1461cc Veículo multiuso

53x36mm | 1f-d46x18mm

UTR0887 NO. 217123NA0A - 2171250M01 - 2171279900 - 2171295F0A - 21712ZN50A

TAMPÃO RESERVATÓRIO LIQUIDO REFRIGERAÇÃO

NISSAN NOTE (E12): 1.2 06.2013/>>> 59KW 80CV 1198CC - NISSAN NOTE (E12): 1.2 DIG-S 06.2013/>>> 72KW 98CV 1198CC

d37x12mm | 1f-d30x9mm

UTR0957 NO. 21430-06P01 - 21430-0M900 - 21430-0M901 - 21430-0M902 - 21430-1P111 - 21430-2J600

TAMPÃO DO RADIADOR

NISSAN NOTE (E12) 1.2 DIG-S (De 06.2013 -) 72kW 98cv 1198cm3 Veículo multiuso -

d45x25mm | d28x22mm

UTR0958 NO. 214302J600 - 2143030P00 - 2143006P01 - 214300M900 - 214300M901 - 214300M902 - 214301P111 - 2143037...

TAMPÃO RADIADOR

NISSAN NOTE (E12) 1.2 DIG-S (De 06.2013 -) 72kW 98cv 1198cm3 Veículo multiuso -

d45x29mm | d28x21mm

W5106 NO. 1220100QAW - 1230300QAX - 1230300QAY - 1230390QAU - 1230900QAG

POLIE DA CAMBOTA (6 PISTAS)

NISSAN NOTE (E11, NE11): 1.5 dCi 03.2006/06.2012 50KW 68CV 1461CC - NISSAN NOTE (E11, NE11): 1.5 dCi 03.2006/06.2012 63KW 86CV 1461CC - NISSAN NOTE (E11, NE11): 1.5 dCi 09.2010/06.2012 66KW 90CV 1461CC - NISSAN NOTE (E11, NE11): 1.5 dCi 07.2008/06.2012 76KW 103CV 1461CC - NISSAN NOTE (E12): 1.5 dCi 06.2013/>>> 66KW 90CV 1461CC

d155/151mm | d26mm

W5108 NO. 12303-00Q0C - 12303-00Q2K

POLIE DA CAMBOTA (5 PISTAS)

NISSAN NOTE (E11, NE11): 1.5 dCi 03.2006/06.2012 50KW 68CV 1461CC - NISSAN NOTE (E11, NE11): 1.5 dCi 03.2006/06.2012 63KW 86CV 1461CC - NISSAN NOTE (E11, NE11): 1.5 dCi 09.2010/06.2012 66KW 90CV 1461CC - NISSAN NOTE (E11, NE11): 1.5 dCi 07.2008/06.2012 76KW 103CV 1461CC - NISSAN NOTE (E12): 1.5 dCi 06.2013/>>> 66KW 90CV 1461CC

d153.4mm 1f-d26mm

W5137 NO. 12303-00Q07 - 12303-00Q0C - 12303-00Q2K - 12303-00QH1

POLIE DA CAMBOTA 6 PISTAS

NISSAN NOTE (E11, NE11): 1.5 dCi 03.2006/06.2012 50KW 68CV 1461CC - NISSAN NOTE (E11, NE11): 1.5 dCi 03.2006/06.2012 63KW 86CV 1461CC - NISSAN NOTE (E11, NE11): 1.5 dCi 09.2010/06.2012 66KW 90CV 1461CC - NISSAN NOTE (E11, NE11): 1.5 dCi 07.2008/06.2012 76KW 103CV 1461CC - NISSAN NOTE (E12): 1.5 dCi 06.2013/>>> 66KW 90CV 1461CC

d155mm | d26mm

W5226 NO. 12303-1KA0A - 12303-1KA0B

POLIE DA CAMBOTA (7 PISTAS)

NISSAN NOTE (E12) | VERSA NOTE 1.2 08.2012/12.2016 59KW 80CV 1198CC HR12DE 1329AHN

d145x31mm | 1f-d26mm

W5227 NO. 12303-CJ40A - 12303-CJ40B - 12303-ED001 - 12303-ED00A

POLIE DA CAMBOTA (7 PISTAS)

NISSAN NOTE (E11, NE11) 1.6 03.2006/06.2012 81KW 110CV 1598CC HR16DE 1329ABW 3144ACB

d145x30mm | 1f-d26mm

Y3204 NO. 402033JK0B - 402033JK1C - 43200-31U00 - 43200-31U05 - 43200-31U50

PARAFUSO DA RODA CAVILHA M12X1,25X46MM

NISSAN NOTE (E11, NE11) 1.6 (De 03.2006 Até 06.2012) 81kW 110cv 1598cm3 Veículo multiuso - NISSAN NOTE (E12) 1.2 (De 06.2013 -) 59kW 80cv 1198cm3 Veículo multiuso - NISSAN NOTE (E12) 1.2 DIG-S (De 06.2013 -) 72kW 98cv 1198cm3 Veículo multiuso -

c46mm | M12x1,25mm

Y3213 NO. 7700437514 - 8200030701

PARAFUSO PERNO RODA CHAVE 19 M12X1,50X53MM (BASE CONICA PARA JANTES AÇO E LIGA LEVE)

NISSAN NOTE (E11, NE11) 1.4 (03.2006 - 06.2012) 65kw 88cv 1386cm3 Veículo multiuso NISSAN NOTE (E11, NE11) 1.5 dCi (03.2006 - 06.2012) 63kw 86cv 1461cm3 Veículo multiuso NISSAN NOTE (E11, NE11) 1.5 dCi (09.2010 - 06.2012) 66kw 90cv 1461cm3 Veículo multiuso NISSAN NOTE (E11, NE11) 1.6 (03.2006 - 06.2012) 81kw 110cv 1598cm3 Veículo multiuso

C53mm (Ch-19mm) | M12x1,50x25mm

Z9011 NO. 20074-41B00 - 20074-41B10 - 20074-4M400 - 20074-4M410 - 20074-4V600 - 20074-6F800

MOLA DE ESCAPE

NISSAN NOTE

d23x42mm

NISSAN NP300-NAVARA-(D40) - NP300-NAVARA-PICK-UP-(D23) - NP300-PICK-UP-(D22)

A1335 NO. 55240-01G00 - 55240-15G00

APOIO BATENTE DE MOLA TRÁS (GASTA 2 UNIDADES)

NISSAN NAVARA D22 2.4 12V 2X4 02.1998/12.2004 KIN KA24E - NISSAN NAVARA D22 2.5D 16V 2X4 11.2001/»»» KIN YD25DDTI

184x95x66mm

A1335 NO. 55240-01G00 - 55240-15G00

APOIO BATENTE DE MOLA TRÁS (GASTA 2 UNIDADES)

NISSAN PICK-UP NP300 RECOGER D22X 2008/»»» - NISSAN PICK-UP NP300 SAF HECHO D22SS 2010/»»»

184x95x66mm

A1369 NO. 20611-0F000 - 20611-0F010 - 20611-31G00

APOIO DE ESCAPE

NISSAN NP3000

130x50x35mm

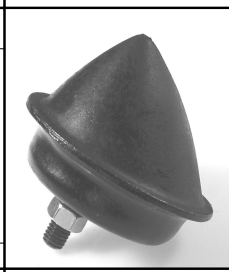

A1542 NO. 54050-01G00 - 54050-01G01 - 54050-01G0A

APOIO BATENTE BRAÇO DE SUSPENSAO FRENTE INFERIOR (GASTA 2 UNIDADES)

NISSAN TRUCK 02.1997/03.2012 2,40 L D22 KA24DE - NISSAN King Cab 11.2001/11.2011 2,50 L D22 YD25DDTI - NISSAN PEGAR 01.1997/12.2004 2,70 L D22 TD27

71x66x56mm | 1p-d8-18mm

A1542 NO. 54050-01G00 - 54050-01G01 - 54050-01G0A

APOIO BATENTE BRAÇO DE SUSPENSAO FRENTE INFERIOR (GASTA 2 UNIDADES)

NISSAN PICK-UP NP300 10.2009/08-2018 2,70 L D22SS TD27

71x66x56mm | 1p-d8-18mm

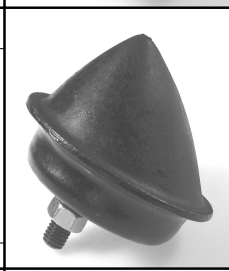

A1542 NO. 54050-01G00 - 54050-01G01 - 54050-01G0A

APOIO BATENTE BRAÇO DE SUSPENSAO FRENTE INFERIOR (GASTA 2 UNIDADES)

NISSAN NP300

71x66x56mm | 1p-d8-18mm

A1913 NO. 11320-31G05 - 11320-31G0A

APOIO DO MOTOR PARTE DE TRÁS CAIXA DE VELOCIDADES

NISSAN PICK UP (D22): 2.4 i 4WD 02.1998/04.2005 88KW 120CV 2389CC - NISSAN PICK UP (D22): 2.4 i 4WD 03.2002/04.2005 98KW 133CV 2389CC - NISSAN PICK UP (D22): 2.5 TD 4WD 05.1998/04.2005 76KW 103CV 2494CC - NISSAN PICK UP (D22): 3.2 D 4WD 12.1998/04.2005 76KW 103KW 3153CC

160x115x65mm | 2p-d10-22mm 2f-d13mm

A2066 NO. 54050-0F000 - 54050-50W00 - 54050-50W0A - 54050-9X500 - 54050-MB40A - 54050-VK600 - 540500F00A

APOIO BATENTE BRAÇO DE SUSPENSAO FRENTE INFERIOR (GASTA 2 UNIDADES)

NISSAN NP300 PICKUP (D22): 2.5 dCi 04.2008/>>> 98KW 133CV 2488CC - NISSAN NP300 PICKUP (D22): 2.5 dCi 4x4 04.2008/>>> 98KW 133CV 2488CC

82x59x48 | 1p-d8x22mm

A2154 NO. 11320VK300 - 11320VK301 - 11320VK30A

APOIO CAIXA VELOCIDADES

NISSAN NP300 PICKUP (D22): 2.5 dCi 4x4 04.2008/»»» 98KW 133CV 2488CC

87x52x95mm | 1p-d10x20mm 1p-d10x22mm

E0044 NO. 20650-01B00 - 20650-01B01 - 20650-0M000 - 20650-2F001 - 20650-2J100 - 20650-50A10 - 20650-50Y00 - 20...

ESTICADOR DE ESCAPE

NISSAN NP300

77x58x20mm

KM0429 NO. 55210-01W00 - 55210-01W00G - 55210-31G00 - 55210-31G00G

KIT BRINCOS DE MOLAS TRÁS PARTE DA FRENTE (GASTA 2 UNIDADES)

NISSAN PICK UP (D22): 2.4 i 02.1998/04.2005 88KW 120CV 2389CC - NISSAN PICK UP (D22): 2.4 i 4WD 02.1998/04.2005 88KW 120CV 2389CC - NISSAN PICK UP (D22): 2.4 i 4WD 03.2002/04.2005 98KW 133CV 2389CC - NISSAN PICK UP (D22): 2.5 Di 03.2002/12.2010 98KW 133CV 2488CC - NISSAN PICK UP (D22): 2.5 D 02.1998/04.2005 61KW 83CV 2494CC - NISSAN PICK UP (D22): 2.5 D 4WD 02.1998/04.2005 61KW 83CV 2494CC - NISSA...

111x82x67mm | d40mm 1p-d12-30mm

KS0813 NO. 49001-3X10A - 49001-3X11A - 49001-3X12A - 49001-3X13A - 49001-7S000 - 49001-EA000 - 49001-EA010 - 49...

KIT SILENT-BLOCOS JOGO REPARAÇÃO FIXAÇÃO CAIXA DIREÇÃO

NISSAN NP300 NAVARA (D40) | CAMIONES / FRONTIER | FRONTIER | FRONTIER / NP300 | FRONTIER NAVARA 2.5 dCi desde 12.2005 128KW 174CV 2488CC YD25DDTi - NISSAN NP300 NAVARA Pick-up (D23, D23T) | NP300 FRONTIER / FRONTIER | NP300 FRONTIER | FRONTIER 2.5 dCi 4x4 desde 07.2014 120KW 163CV 2488CC YD25DDTi

d32x51mm | 1f-d17mm

KUBT3008 NO. 41120-09625

KIT BORRACHAS TRAVAO PINÇA FRENTE TOKICO 43MM

NISSAN NP300 PICKUP (D22): 2.5 dCi 4x4 04.2008/»»» 98KW 133CV 2488CC

d54x11mm(4UN) d48x3mm(4UN... | 1f-d32mm 1f-d42mm 1f-d11mm 1f-d4mm

KY3500 NO. 40202-4KJ3A - 40202-4X00A - 40202-4X01A - 40202-5X00A - 40202-7S000 - 40222-0B000 - 40222-0B005 - 40...

KIT PARAFUSO DE RODA CAVILHA M12X1,25X50MM

NISSAN NP300 NAVARA (D40) 2.5 dCi (12.2005 -) 128kw 174cv 2488cm3 Pick-up NISSAN NP300 NAVARA Pick-up (D23, D23T) 2.5 dCi 4x4 (07.2014 -) 120kw 163cv 2488cm3 Pick-up

c50mm | M12x1mm

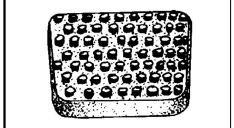

P0003-R NO. 46531-18001 - 46531-M3000

CAPA DE PEDAL TRAVÃO E EMBRAIAGEM

NISSAN NAVARA 0.6 2 + 2 AZ D21 2.5D SD25 diesel 09.1985/09.1987 - NISSAN Pick Up D22 Navara / NP300 D22 NP300 2.5DI diesel 133bhp 01.2008/»»» - NISSAN Pick Up D22 Navara / NP300 D22 Navara 2.4i gasolina 02.1998/12.2003 - NISSAN Pick Up D22 Navara / NP300 D22 Navara 2.5DI diesel 133 bhp 11.2001/12.2007 - Nissan Pick Up D22 Navara / NP300 D22 Navara 2.5TDic diesel 100 bhp 05.1998/01.2002

76x50x11mm

R227721 NO. 14463EB316

TUBO AR SOBREALIMENTAÇÃO TURBO COMPRESSOR

NISSAN NAVARA NP300 (D40) | CAMIONES / FRONTIER | FRONTIER | FRONTIER / NP300 | FRONTIER NAVARA 2.5 dCi desde 12.2005 128KW 174CV 2488CC YD25DDTi - NISSAN NAVARA NP300 (D40) | CAMIONES / FRONTIER | FRONTIER | FRONTIER / NP300 | FRONTIER NAVARA 2.5 dCi 4WD desde 07.2005 128KW 174CV 2488CC YD25DDTi 7606509 7606AAB - NISSAN NAVARA NP300 (D40) | CAMIONES / FRONTIER | FRONTIER | FRONTIER / NP300 | FRON...

R227752 NO. 144635X00B - 144635X02B - 144635X04B

TUBO DO AR SOBREALIMENTAÇÃO

NISSAN NP300 NAVARA (D40) | CAMIONES / FRONTIER | FRONTIER | FRONTIER / NP300 | FRONTIER NAVARA 2.5 dCi desde 07.2005 106KW 144CV 2488CC YD25DDTi 1329AGZ -NISSAN NP300 NAVARA (D40) | CAMIONES / FRONTIER | FRONTIER | FRONTIER / NP300 | FRONTIER NAVARA 2.5 dCi 4WD desde 07.2005 128KW 174CV 2488 YD25DDTi 7606509 7606AAB - NISSAN NP300 NAVARA (D40) | CAMIONES / FRONTIER | FRONTIER | FRONTIER / NP300 |...

B334-54/63mm | 146-141-129mm

R230293 NO. 144635X20A - 144635X20C

TUBO DO AR SOBREALIMENTAÇÃO

NISSAN NP300 NAVARA (D40) | CAMIONES / FRONTIER | FRONTIER | FRONTIER / NP300 | FRONTIER NAVARA 2.5 dCi desde 07.2005 106KW 144CV 2488CC YD25DDTi 1329AGZ - NISSAN NP300 NAVARA (D40) | CAMIONES / FRONTIER | FRONTIER | FRONTIER / NP300 | FRONTIER NAVARA 2.5 dCi desde 10.2006 120KW 163CV 2488CC YD25DDTi 1329AGM - NISSAN NP300 NAVARA (D40) | CAMIONES / FRONTIER | FRONTIER | FRONTIER / NP300 | FRONTIER...

B316-67/69mm | 182-187mm

R8187 NO. 21307-EB300

TUBO DO LÍQUIDO DA REFRIGERAÇÃO

NISSAN NP300 NAVARA (D40) 2.5 dCi desde 07.2005 106KW 144CV 2488CC YD25DDTi 1329AGZ - NISSAN NP300 NAVARA (D40) 2.5 dCi desde 12.2005 128KW 174CV 2488CC YD25DDTi - NISSAN NP300 NAVARA (D40) 2.5 dCi desde 10.2006 12KW 163CV 2488CC YD25DDTi 1329AGM - NISSAN NP300 NAVARA (D40) 2.5 dCi 4WD desde 07.2005 128KW 174CV 2488CC YD25DDTi 7606509 7606AAB - NISSAN NP300 NAVARA (D40) 2.5 dCi 4WD desde 10.2006 1...

B102-d12/d12mm | mm

S1141 NO. 54423-B9500

SILENT-BLOC DO BRAÇO DA SUSPENSÃO INFERIOR (GASTA 2 UNIDADES)

NISSAN NP300

d36x81mm | c64mm 1f-d18mm

S1512 NO. 54524-2S486 - 54524-VK085 - 54524-VK385 - 54525-2S486 - 54525-2S686 - 54525-VK385 - 54542-2S610 - E4...

SILENT BLOC DO BRAÇO DA SUSPENSÃO DA FRENTE PARTE SUPERIOR

NISSAN NP300 PICKUP (D22): 2.5 dCi 04.2008/»»» 98KW 133CV 2488CC - NISSAN NP300 PICKUP (D22): 2.5 dCi 4x4 04.2008/»»» 98KW 133CV 2488CC

d54x55mm | c41mm d46mm 1f-d14mm

S1550 NO. 54500-20N00 - 54500-22T00 - 54501-20N00 - 54501-22T00 - 54524-21T10 - 54524-21T1A - 54560-2S600 - 54...

SILENT-BLOC DO BRAÇO DA SUSPENSÃO DA FRENTE PARTE INFERIOR

NISSAN NAVARA (D22): 3.3 4x4 11.2001/04.2007 125KW 170CV 3275CC - NISSAN NAVARA (D22): 2.5 D 4x4 11.2001/»»» 98KW 133CV 2488CC

d40,5x70mm | c53mm 1f-d14,3mm

S1550 NO. 54500-20N00 - 54500-22T00 - 54501-20N00 - 54501-22T00 - 54524-21T10 - 54524-21T1A - 54560-2S600 - 54...

SILENT-BLOC DO BRAÇO DA SUSPENSÃO DA FRENTE PARTE INFERIOR

NISSAN NP300 PICKUP (D22): 2.5 dCi 04.2008/»»» 98KW 133CV 2488CC - NISSAN NP300 PICKUP (D22): 2.5 dCi 4x4 04.2008/»»» 98KW 133CV 2488CC

d40,5x70mm | c53mm 1f-d14,3mm

S1776 NO. 54524-1LA0A - 54524-7S000 - 54524-EA000 - 54524-EB300 - 54524-EB30A - 54524-EB70D - 54524-ZQ00A - 54...

SILENT-BLOC DO BRAÇO SUPERIOR SUSPENSÃO FRENTE

NISSAN NAVARA PICK UP (D22) 2.4 i 02.1998/04.2005 88KW 120CV 2389CC KA24E - NISSAN NAVARA PICK UP (D22) 2.4 i 4WD 02.1998/04.2005 88KW 120CV 2389CC KA24E 7105524 - NISSAN NAVARA PICK UP (D22) 2.4 i 4WD 03.2002/04.2005 98KW 133CV 2389CC KA24DE 7105527 - NISSAN NAVARA PICK UP (D22) 2.5 D 02.1998/04.2005 61KW 83CV 2494CC TD25 7105525 - NISSAN NAVARA PICK UP (D22) 2.5 D 4WD 02.1998/04.2005 61KW 83CV 2...

d54x55mm | c35mm d43mm 1f-d14mm

T1143 NO. 54613-2S600 - 54613-2S600B - 54613-2S6B0

BATENTE DA BARRA ESTABILIZADORA DA FRENTE

NISSAN NP300 PICKUP (D22): 2.5 dCi 4x4 04.2008/»»» 98KW 133CV 2488CC

46x46x29mm | 1f-d15,5mm

UCRZ1048 NO. 37125-VB9X5 - 39625-21002 - 37126-C9425 - 37126-VB925 - 39625-21001 - 39625-21003 - 39625-21004

CRUZETA TRANSMISSÃO VEIO LONGITUDINAL D28X80MM

NISSAN NP300 PICKUP (D22) | NP300 HARDBODY | NAVARA 2.5 dCi desde 04.2008 98KW 133CV 2488CC YD25DDTi 1329AFJ

80x80x28mm

UCRZ1049 NO. 37000-VK005 - 37125-01GX5 - 37125-20J25 - 37126-01G25 - 37126-01G26 - 37126-0W725

CRUZETA TRANSMISSÃO VEIO LONGITUDINAL D27X74MM

NISSAN NP300 PICKUP (D22) | NP300 HARDBODY | NAVARA 2.5 dCi desde 04.2008 98KW 133CV 2488CC YD25DDTi 1329AFJ - NISSAN NP300 PICKUP (D22) | NP300 HARDBODY | NAVARA 2.5 dCi 4x4 desde 04.2008 98KW 133CV 2488CC YD25DDTi 7105AAI 1329AFK

74x74x27mm

UCRZ1051 NO. 39711-64E00 - 39711-64E10 - 39711-64E10 - 39712-64E10 - 39720-10V10 - 39711-64E00 - 39720-10V11 - 39...

CRUZETA VEIO TRANSMISSÃO TRIPOIDE D34MM/27 DENTES

NISSAN NP300 PICKUP (D22) | NP300 HARDBODY | NAVARA 2.5 dCi desde 04.2008 98KW 133CV 2488CC YD25DDTi 1329AFJ

d34x63x76x76mm | 1f-d28mm (27 dentes)

UCRZ1072 NO. 3712514600 - 3712514601 - 3712514625 - 3712514626 - 3712514627 - 373014600

CRUZETA TRANSMISSÃO VEIO LONGITUDINAL D25X64MM

NISSAN NP300 PICKUP (D22) 2.5 dCi (De 04.2008 -) 98kW 133cv 2488cm3 Pick-up - NISSAN NP300 PICKUP (D22) 2.5 dCi 4x4 (De 04.2008 -) 98kW 133cv 2488cm3 Pick-up -

d25x65x46mm

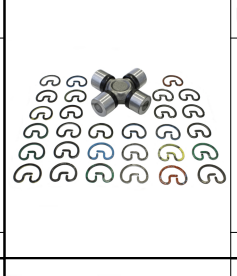

UCRZ1102 NO. 37125-7F000 - 37125-7F025 - 37126-3S525 - 37126-3S526 - 37200-JR71A - 39625-G9500 - 39625-G9825

CRUZETA VEIO TRANSMISSÃO LONGITUDINAL D27X82MM

NISSAN NP300 NAVARA (D40) | CAMIONES / FRONTIER | FRONTIER | FRONTIER / NP300 | FRONTIER NAVARA 2.5 dCi desde 12.2005 128KW 174CV 2488CC YD25DDTi - NISSAN NP300 NAVARA Pick-up (D23, D23T) | NP300 FRONTIER / FRONTIER | NP300 FRONTIER | FRONTIER 2.5 dCi 4x4 desde 07.2014 120 163 2488 YD25DDTi

d27x84x58mm | xxxx

UCRZ1103 NO. 39100-9W57A - 39100-9Y115 - 39100-CK005 - 39100-EB300 - 39100-EB310 - 39101-CK005 - 39711-EB30A - 39...

CRUZETA TRANSMISSÃO TRIPOIDE D45MM/26 DENTES

NISSAN NP300 NAVARA Pick-up (D23, D23T) | NP300 FRONTIER / FRONTIER | NP300 FRONTIER | FRONTIER 2.5 dCi 4x4 desde 07.2014 120KW 163CV 2488CC YD25DDTi

45mm | 26 DENTES

UFQ41221 NO. 305310W800

FORQUILHA DA EMBRAIAGEM

NISSAN NP300 PICKUP (D22) 2.5 dCi desde 04.2008 98KW 133CV 2488CC YD25DDTi 1329AFJ

205x100x26mm

UPCR5000 NO. 40224-01J0A - 40224-01L00 - 40224-43N00 - 40224-43N0A - 40224-JY00A

PORCA DA RODA CHAVE 21 M12X1,25X25MM (BASE CONICA)

NISSAN NP300 NAVARA (D40) 2.5 dCi (De 07.2005 -) 106kW 144cv 2488cm3 Pick-up - NISSAN NP300 NAVARA (D40) 2.5 dCi (De 10.2006 -) 120kW 163cv 2488cm3 Pick-up - NISSAN NP300 NAVARA (D40) 2.5 dCi (De 12.2005 -) 128kW 174cv 2488cm3 Pick-up - NISSAN NP300 NAVARA (D40) 2.5 dCi 4WD (De 01.2007 -) 106kW 144cv 2488cm3 Pick-up - NISSAN NP300 NAVARA (D40) 2.5 dCi 4WD (De 10.2006 -) 126kW 171cv 2488cm3 Pick-up...

d21x25mm | M12x1,25mm

UPCR5015 NO. 40224-21000 - 40224-21001 - 40224-99501 - 40224-CZ64A - 40224-EJ20A - 40224-G9501

PORCA DA RODA CHAVE 21 M12X1,25X16MM (BASE CONICA)

NISSAN NP300 NAVARA Pick-up (D23, D23T) 2.5 dCi 4x4 (07.2014 -) 120kw 163cv 2488cm3 Pick-up NISSAN NP300 PICKUP (D22) 2.5 dCi (04.2008 -) 98kw 133cv 2488cm3 Pick-up NISSAN NP300 PICKUP (D22) 2.5 dCi 4x4 (04.2008 -) 98kw 133cv 2488cm3 Pick-up

d21x16mm | M12x16mm

URTE6000 NO. 33140-33G01 - 33140-33G02 - 33142-33G10

RETENTOR VEIO DIFERENCIAL TRANSMISSÃO D42X66X10MM

NISSAN NP300 PICKUP (D22): 2.5 dCi 4x4 04.2008/»»» 98KW 133CV 2488CC

d66,3x10mm | 1f-d40.65mm

URTE6000 NO. 33140-33G01 - 33140-33G02 - 33142-33G10

RETENTOR VEIO DIFERENCIAL TRANSMISSÃO D42X66X10MM

NISSAN NP300 PICKUP (D22): 2.5 dCi 4x4 04.2008/»»» 98KW 133CV 2488CC

d66,3x10mm | 1f-d40.65mm

URTE6001 NO. 38189-C7021 - 38189-C7023 - 38189-C7123

RETENTOR VEIO DIFERENCIAL TRANSMISSÃO D42X76X12MM

NISSAN NP300 PICKUP (D22): 2.5 dCi 4x4 04.2008/»»» 98KW 133CV 2488CC

d76,15x21x12mm | 1f-d40,2mm

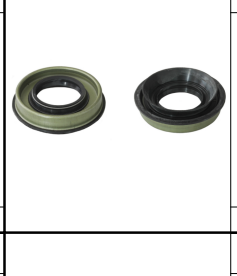

URTE6001 NO. 38189-C7021 - 38189-C7023 - 38189-C7123

RETENTOR VEIO DIFERENCIAL TRANSMISSÃO D42X76X12MM

NISSAN NP300 PICKUP (D22): 2.5 dCi 4x4 04.2008/»»» 98KW 133CV 2488CC

d76,15x21x12mm | 1f-d40,2mm

URTE6002 NO. 33142-01J01 - 33142-01J10 - 33216-01J00 - 33216-33G01

RETENTOR VEIO TRANSMISSÃO D50X72X11/18MM

NISSAN NP300 PICKUP (D22): 2.5 dCi 4x4 04.2008/»»» 98KW 133CV 2488CC

d72,65x18,15x10,6mm | 1f-d48,4mm

URTE6002 NO. 33142-01J01 - 33142-01J10 - 33216-01J00 - 33216-33G01

RETENTOR VEIO TRANSMISSÃO D50X72X11/18MM

NISSAN NP300 PICKUP (D22): 2.5 dCi 4x4 04.2008/»»» 98KW 133CV 2488CC

d72,65x18,15x10,6mm | 1f-d48,4mm

URTE6009 NO. 13276-AD200 - 13276-AD205 - 13276-AD210

RETENTOR VALVULA INJECTORA

NISSAN NP300 PICKUP (D22) 2.5 dCi desde 04.2008 98KW 133CV 2488CC YD25DDTi 1329AFJ

d40x38mm | c37mm d31mm 1f-d15mm 1f-d22mm

URTE6025 NO. 43232-42G00 - 43232-42G10 - 43232-9C500

RETENTOR DO VEIO TRANSMISSÃO

NISSAN NP300 PICKUP (D22) | NP300 HARDBODY | NAVARA 2.5 dCi desde 04.2008 98KW 133CV 2488CC YD25DDTi 1329AFJ

d83x14mm | 1f-d54mm

URTE6025 NO. 43232-42G00 - 43232-42G10 - 43232-9C500

RETENTOR DO VEIO TRANSMISSÃO

NISSAN NP300 PICKUP (D22) | NP300 HARDBODY | NAVARA 2.5 dCi desde 04.2008 98KW 133CV 2488CC YD25DDTi 1329AFJ

d83x14mm | 1f-d54mm

URTE6030 NO. 33216-7S110 - 33216-7S11C

RETENTOR VEIO PRIMÁRIO CAIXA VELOCIDADES

NISSAN NAVARA NP300 Camião de plataforma/chassis (D40) 2.5 dCi (03.2010 -) 140kw 190cv 2488cm3 Camião de plataforma/chassis NISSAN NAVARA NP300 Camião de plataforma/chassis (D40) 2.5 dCi 4WD (08.2008 -) 106kw 144cv 2488cm3 Camião de plataforma/chassis NISSAN NAVARA NP300 Pick-up (D23, D23T) 2.5 dCi 4x4 (07.2014 -) 120kw 163cv 2488cm3 Pick-up

d70x24mm | 1f-d44mm

URTE6030 NO. 33216-7S110 - 33216-7S11C

RETENTOR VEIO PRIMÁRIO CAIXA VELOCIDADES

NISSAN NAVARA NP300 (D40) 2.5 dCi (07.2005 -) 106kw 144cv 2488cm3 Pick-up NISSAN NAVARA NP300 (D40) 2.5 dCi (10.2006 -) 120kw 163cv 2488cm3 Pick-up NISSAN NAVARA NP300 (D40) 2.5 dCi (12.2005 -) 128kw 174cv 2488cm3 Pick-up NISSAN NAVARA NP300 (D40) 2.5 dCi 4WD (01.2007 -) 106kw 144cv 2488cm3 Pick-up NISSAN NAVARA NP300 (D40) 2.5 dCi 4WD (10.2006 -) 126kw 171cv 2488cm3 Pick-up NISSAN NAVARA NP300 (...

d70x24mm | 1f-d44mm

UTR0887 NO. 217123NA0A - 2171250M01 - 2171279900 - 2171295F0A - 21712ZN50A

TAMPÃO RESERVATÓRIO LIQUIDO REFRIGERAÇÃO

NISSAN NP300

d37x12mm | 1f-d30x9mm

UTR0957 NO. 21430-06P01 - 21430-0M900 - 21430-0M901 - 21430-0M902 - 21430-1P111 - 21430-2J600

TAMPÃO DO RADIADOR

NISSAN NP300 NAVARA Pick-up (D23) 2.3 dCi (D231) (De 01.2015 -) 120kW 163cv 2298cm3 Pick-up - NISSAN NP300 NAVARA Pick-up (D23) 2.3 dCi 4x4 (D231) (De 01.2015 -) 120kW 163cv 2298cm3 Pick-up - NISSAN NP300 NAVARA Pick-up (D23) 2.3 dCi 4x4 (D231) (De 10.2015 -) 140kW 190cv 2298cm3 Pick-up - NISSAN NP300 PICKUP (D22) 2.5 dCi (De 04.2008 -) 98kW 133cv 2488cm3 Pick-up - NISSAN NP300 PICKUP (D22) 2.5 dC...

d45x25mm | d28x22mm

UTR0958 NO. 214302J600 - 2143030P00 - 2143006P01 - 214300M900 - 214300M901 - 214300M902 - 214301P111 - 2143037...

TAMPÃO RADIADOR

NISSAN NP300 NAVARA Pick-up (D23) 2.3 dCi (D231) (De 01.2015 -) 120kW 163cv 2298cm3 Pick-up - NISSAN NP300 NAVARA Pick-up (D23) 2.3 dCi 4x4 (D231) (De 01.2015 -) 120kW 163cv 2298cm3 Pick-up - NISSAN NP300 NAVARA Pick-up (D23) 2.3 dCi 4x4 (D231) (De 10.2015 -) 140kW 190cv 2298cm3 Pick-up -

d45x29mm | d28x21mm

UTR0958 NO. 214302J600 - 2143030P00 - 2143006P01 - 214300M900 - 214300M901 - 214300M902 - 214301P111 - 2143037...

TAMPÃO RADIADOR

NISSAN NP300 PICKUP (D22) 2.5 dCi (De 04.2008 -) 98kW 133cv 2488cm3 Pick-up - NISSAN NP300 PICKUP (D22) 2.5 dCi 4x4 (De 04.2008 -) 98kW 133cv 2488cm3 Pick-up -

d45x29mm | d28x21mm

Y3204 NO. 402033JK0B - 402033JK1C - 43200-31U00 - 43200-31U05 - 43200-31U50

PARAFUSO DA RODA CAVILHA M12X1,25X46MM

NISSAN NP300 NAVARA (D40) 2.5 dCi (De 07.2005 -) 106kW 144cv 2488cm3 Pick-up - NISSAN NP300 NAVARA (D40) 2.5 dCi (De 10.2006 -) 120kW 163cv 2488cm3 Pick-up - NISSAN NP300 NAVARA (D40) 2.5 dCi (De 12.2005 -) 128kW 174cv 2488cm3 Pick-up - NISSAN NP300 NAVARA (D40) 2.5 dCi 4WD (De 01.2007 -) 106kW 144cv 2488cm3 Pick-up - NISSAN NP300 NAVARA (D40) 2.5 dCi 4WD (De 10.2006 -) 126kW 171cv 2488cm3 Pick-u...

c46mm | M12x1,25mm

Y3205 NO. 40222-0B000 - 40222-0B005 - 40222-7B000 - 40222-C6001

PARAFUSO DA RODA CAVILHA M12X1,25X50MM

NISSAN NP300 NAVARA (D40) 2.5 dCi (De 07.2005 -) 106kW 144cv 2488cm3 Pick-up - NISSAN NP300 NAVARA (D40) 2.5 dCi (De 10.2006 -) 120kW 163cv 2488cm3 Pick-up - NISSAN NP300 NAVARA (D40) 2.5 dCi (De 12.2005 -) 128kW 174cv 2488cm3 Pick-up - NISSAN NP300 NAVARA (D40) 2.5 dCi 4WD (De 01.2007 -) 106kW 144cv 2488cm3 Pick-up - NISSAN NP300 NAVARA (D40) 2.5 dCi 4WD (De 10.2006 -) 126kW 171cv 2488cm3 Pick-u...

c50mm | M12x1,25mm

Y3240 NO. 40222-0F002 - 40222-0F00A - 40222-15C01 - 40222-21001 - 40222-4P000 - 40222-A0800 - 40222-N3200

PARAFUSO DA RODA CAVILHA M12X1,25X44MM

NISSAN NAVARA NP300 (D40) | CAMIONES / FRONTIER | FRONTIER | FRONTIER / NP300 | FRONTIER NAVARA 2.5 dCi desde 07.2005 106KW 144CV 2488CC YD25DDTi 1329AGZ - NISSAN NAVARA NP300 (D40) | CAMIONES / FRONTIER | FRONTIER | FRONTIER / NP300 | FRONTIER NAVARA 2.5 dCi desde 12.2005 128KW 174CV 2488CC YD25DDTi - NISSAN NAVARA NP300 (D40) | CAMIONES / FRONTIER | FRONTIER | FRONTIER / NP300 | FRONTIER NAVARA ...

d18x39mm | M12x1,25mm

Y3600 NO. 54419-B9500 - 54419-VK800 - 54419-VK80A

PARAFUSO DE CORREÇÃO DO CAMBER SUSPENSÃO

NISSAN NP300 PICKUP (D22) | NP300 HARDBODY | NAVARA 2.5 dCi desde 04.2008 98KW 133CV 2488CC YD25DDTi 1329AFJ - NISSAN NP300 PICKUP (D22) | NP300 HARDBODY | NAVARA 2.5 dCi 4x4 desde 04.2008 98KW 133CV 2488CC YD25DDTi 7105AAI 1329AFK

c126mm | M14mm

A1199 NO. 11220-00QAB

APOIO MOTOR ESQUERDO

NISSAN KUBISTAR Caixa (X76): 1.2 08.2003/>>> 44KW 60CV 1149CC - NISSAN KUBISTAR Caixa (X76): 1.2 16V 04.2006/>>> 55KW 75CV 1149CC - NISSAN KUBISTAR Caixa (X76): 1.6 16V 08.2003/>>> 70KW 95CV 1598CC - NISSAN KUBISTAR Caixa (X76): 1.5 dCi 08.2003/10.2009 42KW 57CV 1461CC - NISSAN KUBISTAR Caixa (X76): 1.5 dCi 08.2005 - 45KW 61CV 1461CC - NISSAN KUBISTAR Caixa (X76): 1.5 dCi 08.2003/>>> 48KW 65CV 146...

123x70x48mm | 1f-d12mm

E0217-M NO. 112383665R - 6001549205 - 6001549647 - 8200014933 - 8200500928 - 8200575641

ESTICADOR SUPORTE APOIO MOTOR TRAS

NISSAN NV200 / EVALIA Autocarro 1.5 dCi 85 (M20, M20M, M20K, M20KK) desde 07.2010 63KW 86CV 1461CC K9K 628 K9K 400 K9K 608 1329ADP 1329ADN - NISSAN NV200 Caixa 1.5 dCi 85 (M20, M20M) desde 02.2010 63KW 86CV 1461CC K9K 628 K9K 400 K9K 608 1329AEY 1329ADT

270x90x60mm | 2f-d13mm

E0246-M NO. 11360-9U000 - 11360-AX000 - 11360-AX600 - 11360-BN700 - 11360-ED000 - 11360-EL00A

ESTICADOR SUPORTE APOIO MOTOR TRAS

NISSAN NV200 / EVALIA Autocarro 1.5 dCi 85 (M20, M20M, M20K, M20KK) desde 07.2010 63KW 86CV 1461CC K9K 628 K9K 400 K9K 608 1329ADP 1329ADN - NISSAN NV200 Caixa 1.5 dCi 85 (M20, M20M) desde 02.2010 63KW 86CV 1461CC K9K 628 K9K 400 K9K 608 1329AEY 1329ADT

265x90x52mm | 1f-d12mm 1f-d13mm

E1093 NO. 7700434978

ESTICADOR DE ESCAPE

NISSAN KUBISTAR Caixa (X76): 1.2 16V 04.2006/»»» 55KW 75CV 1149CC

d65x45mm | 1f-d12.6mm

F1695-I NO. 4008900QAB

FOLE TRANSMISSÃO DIREITO JUNTO CAIXA

NISSAN KUBISTAR Caixa (X76): 1.2 08.2003/>>> 44KW 60CV 1149CC - NISSAN KUBISTAR Caixa (X76): 1.2 16V 04.2006/>>> 55KW 75CV 1149CC - NISSAN KUBISTAR Caixa (X76): 1.6 16V 08.2003/>>> 70KW 95CV 1598CC - NISSAN KUBISTAR Caixa (X76): 1.5 dCi 08.2005/>>> 45KW 61CV 1461CC - NISSAN KUBISTAR Caixa (X76): 1.5 dCi 08.2003/>>> 48KW 65CV 1461CC - NISSAN KUBISTAR Caixa (X76): 1.5 dCi 70 09.2005/10.2009 50KW 68C...

d86x98mm | 1f-d22mm 1f-d74mm

F1827A-I NO. 40089-00QAA - 40089-00QAF

FOLE DA TRANSMISSÃO JUNTO Á CAIXA

NISSAN KUBISTAR 1.2i - 1.4i - 1.5 DCi - 1.6i 16V - 1.9 DCi (APÓS 2002)

d115x85mm | 1f-d81mm 1f-d27.8mm

KB2250 NO. 54616-00QAA

KIT DA BARRA ESTABILIZADORA

NISSAN KUBISTAR

KF1695-I NO. 40089-00QAB

KIT FOLE DIREITO TRANSMISSÃO JUNTO CAIXA

NISSAN KUBISTAR Caixa (X76): 1.2 08.2003/>>> 44KW 60CV 1149CC - NISSAN KUBISTAR Caixa (X76): 1.2 16V 04.2006/>>> 55KW 75CV 1149CC - NISSAN KUBISTAR Caixa (X76): 1.6 16V 08.2003/>>> 70KW 95CV 1598CC - NISSAN KUBISTAR Caixa (X76): 1.5 dCi 08.2005/>>> 45KW 61CV 1461CC - NISSAN KUBISTAR Caixa (X76): 1.5 dCi 08.2003/>>> 48KW 65CV 1461CC - NISSAN KUBISTAR Caixa (X76): 1.5 dCi 70 09.2005/10.2009 50KW 68C...

d86x98mm | 1f-d22mm 1f-d74mm

KF2528-T NO. 329319 - 40088-00QAG - GG09-22-530 - GG09-22-530A

KIT DE FOLE DO CARDAN JUNTO À RODA

NISSAN KUBISTAR 1.2i - 1.4i - 1.5 DCi - 1.6i 16V - 1.9 DCi (APÓS 2003)

d90x140mm | 1f-d80mm 1f-d25mm

KUBT3007 NO. D1120-JX00B

KIT BORRACHAS TRAVAO PINÇA FRENTE TOKICO 61MM

NISSAN NV200 / EVALIA Autocarro: 1.6 16V (M20, M20M) 07.2010/»»» 81KW 110CV 1598CC - NISSAN NV200 / EVALIA Autocarro: 1.5 dci (M20, M20M, M20K, M20KK) 07.2010/»»» 63KW 86CV 1461CC - NISSAN NV200 / EVALIA Autocarro: 1.5 dci (M20, M20M) 04.2011/»»» 66KW 90CV 1461CC - NISSAN NV200 / EVALIA Autocarro: 1.5 dci (M20, M20M) 04.2011/»»» 81KW 110CV 1461CC - NISSAN NV200 Caixa/Combi: 1.6 16V (M20, M20M) 02....

d72x12mm d69x3mm d20x27mm | 1f-d47mm 1f-d64mm 1f-d11mm 1f-d7mm

L81653 NO. 7701056972 - 7701060158

CASQUILHO COBERTURA TAMPA DO MOTOR

NISSAN KUBISTAR Caixa (X76): 1.2 08.2003/>>> 44KW 60CV 1149CC - NISSAN KUBISTAR Caixa (X76): 1.2 16V 04.2006/>>> 55KW 75CV 1149CC - NISSAN KUBISTAR Caixa (X76): 1.6 16V 08.2003/>>> 70KW 95CV 1598CC - NISSAN KUBISTAR Caixa (X76): 1.5 dCi 08.2003/10.2009 42KW 57CV 1461CC - NISSAN KUBISTAR Caixa (X76): 1.5 dCi 08.2005/>>> 45KW 61CV 1461CC - NISSAN KUBISTAR Caixa (X76): 1.5 dCi 08.2003/>>> 48KW 65CV 1...

d37/31mm | d17/11mm 1f-d15mm

Q2009 NO.

UNIÃO DE ESCAPE 47/52,5x90mm

NISSAN - KUBISTAR (X76) - 1.2 16V (04.06 - 10.09) 75cv 1149cc Veículo multiuso - NISSAN - KUBISTAR (X76) - 1.5 dCi (08.03 - 10.09) 57cv 1461cc Veículo multiuso - NISSAN - KUBISTAR (X76) - 1.5 dCi (08.03 - 10.09) 65cv 1461cc Veículo multiuso - NISSAN - K

90x58x78mm | 1f-d47mm

R080211 NO. 1405300Q0B - 14053BN701

TUBO RIGIDO REFRIGERAÇÃO

NISSAN KUBISTAR Caixa (X76): 1.5 dCi 08.2003/10.2009 60KW 82CV 1461CC

B298-26/26mm | 46x190x88mm ch-d19x45mm ch-d38mm

R085226 NO. 1404200Q0C

TUBO EXTRACTOR COMBUSTIVEL

NISSAN NV200 Caixa 1.5 dCi 85 (M20, M20M) (02.2010 -) 63kw 86cv 1461cm3 Caixa

B325-5/5mm | 66x340x60x66mm

R221619 NO. 92413-00QAL

TUBO DO PERMUTADOR DO AQUECIMENTO

NISSAN KUBISTAR Caixa (X76) 1.5 dCi desde 08.2003 48KW 65CV 1461CC K9K 704 3144ABF 3144072 - NISSAN KUBISTAR Caixa (X76) 1.5 dCi 08.2003/10.2009 60KW 82CV 1461CC K9K 722 3144ABG 3144073

B400-19/23mm | 42x148x64x265x60x522mm

R223276 NO. 21306-00QAJ

TUBO LIGAÇÃO TERMOSTATO

NISSAN NV200 Caixa 1.5 dCi 110 (M20, M20M) desde 04.2011/>>> 81KW 110CV 1461CC K9K 646 K9K 636 1329AFR - NISSAN NV200 Caixa 1.5 dCi 85 (M20, M20M) desde 02.2010/>>> 63KW 86CV 1461CC K9K 628 K9K 400 K9K 608 1329AEY, 1329ADT

B117-15/19mm | 78-73mm ch-d20-50mm

NISSAN NT200 - NV200 - KUBISTAR

Ralpi, Lda.

R223466 NO. 2153200QAJ - 2153200QAK - 2153200QAS - 2153200QAT

TUBO INFERIOR DO RADIADOR

NISSAN KUBISTAR Caixa (X76) 1.2 16V desde 04.2006 55KW 75CV 1149CC D4F 712 1329AAC 3144ABL 3144075

B530-d27/d28mm | 64-195-250-66-70mm

R224078 NO. 1655600QAM

TUBO ADMISSÃO FILTRO DE AR

NISSAN KUBISTAR Caixa (X76) 1.5 dCi 08.2003/10.2009 42KW 57CV 1461CC K9K 710 K9K 714 3144ABH 3144074 - NISSAN KUBISTAR Caixa (X76) 1.5 dCi desde 08.2003 48KW 65CV 1461CC K9K 704 3144ABF 3144072 - NISSAN KUBISTAR Caixa (X76) 1.5 dCi 08.2003/10.2009 60KW 82CV 1461CC K9K 722 3144ABG 3144073 - NISSAN KUBISTAR Caixa (X76) 1.5 dCi 08.2005/10.2009 45KW 61CV 1461CC K9K 714 K9K 710 1329AAA 3144ABJ 3144092 ...

260x40x61mm | 45x140x113x71mm ch-d22x33mm

R224819 NO. 1412000Q0J - 1412000Q1E - 1412000Q1G - 223211229R - 223211568R - 223211824R - 223214402R

TUBO VALVULA REGULADOR DE VELOCIDADE

NISSAN KUBISTAR Caixa (X76) 1.5 dCi desde 08.2003 48KW 65CV 1461CC K9K 704 3144ABF 3144072 - NISSAN KUBISTAR Caixa (X76) 1.5 dCi 08.2003/10.2009 60KW 82CV 1461CC K9K 722 3144ABG 3144073 - NISSAN KUBISTAR Caixa (X76) 1.5 dCi 08.2005/10.2009 45KW 61CV 1461CC K9K 714 K9K 710 1329AAA 3144ABJ 3144092

B67-6/6mm

R224819 NO. 1412000Q0J - 1412000Q1E - 1412000Q1G - 223211229R - 223211568R - 223211824R - 223214402R

TUBO VALVULA REGULADOR DE VELOCIDADE

NISSAN NV200 / EVALIA Autocarro 1.5 dCi 110 (M20, M20M) desde 04.2011 81KW 110CV 1461CC K9K 646 K9K 636 1329AFS 1329AFT - NISSAN NV200 / EVALIA Autocarro 1.5 dCi 85 (M20, M20M, M20K, M20KK) desde 07.2010 63KW 86CV 1461CC K9K 628 K9K 400 K9K 608 1329ADP 1329ADN - NISSAN NV200 / EVALIA Autocarro 1.5 dCi 90 (M20, M20M) desde 04.2011 66KW 90CV 1461CC K9K 892 1329AFN 1329AFM - NISSAN NV200 Caixa 1.5 dC...

B67-6/6mm

R230509 NO. 144601KB2D - 144601KB2B - 144601KB2E

TUBO DO AR SOBREALIMENTAÇÃO

NISSAN NV200 / EVALIA Autocarro 1.5 dCi 110 (M20, M20M) desde 04.2011 81KW 110CV 1461CC K9K 646 K9K 636 1329AFS 1329AFT - NISSAN NV200 / EVALIA Autocarro 1.5 dCi 90 (M20, M20M) desde 04.2011 66KW 90CV 1461CC K9K 892 1329AFN 1329AFM

B680-43/43mm | 106-207-300-180-58mm

R230509 NO. 144601KB2D

TUBO DO AR SOBREALIMENTAÇÃO

NISSAN NV200 Caixa 1.5 dCi 110 (M20, M20N, M20M) desde 04.2011 81KW 110CV 1461CC K9K 646 K9K 636 1329AFR - NISSAN NV200 Caixa 1.5 dCi 90 (M20, M20N, M20M) desde 04.2011 66KW 90CV 1461CC K9K 892 1329AFL

B680-43/43mm | 106-207-300-180-58mm

R230510 NO. 144601KB2B - 144601KB2E

TUBO DO AR SOBRELIMENTAÇÃO

NISSAN NV200 / EVALIA Autocarro 1.5 dCi 110 (M20, M20M) desde 04.2011 81KW 110CV 1461CC K9K 646 K9K 636 1329AFS 1329AFT - NISSAN NV200 / EVALIA Autocarro 1.5 dCi 90 (M20, M20M) desde 04.2011 66KW 90CV 1461CC K9K 892 1329AFN 1329AFM - NISSAN NV200 1.5 dCi 110 (M20, M20N, M20M) desde 04.2011 81KW 110CV 1461CC K9K 646 K9K 636 1329AFR

B660-42/42mm | 111-215-300-3576mm

RFL19610 NO. 8200140155 - 8200231833 - 8200714635

TUBO FLEXIVEL DO ÓLEO DO TURBO

NISSAN KUBISTAR Caixa (X76) 1.5 dCi (De 08.2003 Até 10.2009) 42kW 57cv 1461cm3 Caixa - NISSAN KUBISTAR Caixa (X76) 1.5 dCi (De 08.2005 Até 10.2009) 45kW 61cv 1461cm3 Caixa - NISSAN KUBISTAR Caixa (X76) 1.5 dCi (De 08.2003 -) 48kW 65cv 1461cm3 Caixa - NISSAN KUBISTAR Caixa (X76) 1.5 dCi (De 08.2003 Até 10.2009) 60kW 82cv 1461cm3 Caixa - NISSAN KUBISTAR Caixa (X76) dCi 85 (De 04.2006 Até 10.2009) 62...

B222-14/14mm | 129x67x30mm 1f-d6mm 1f-6x8mm

RFL61319 NO. 8200310122 - 8200376094 - 8200575489 - 8200714635

TUBO FLEXIVEL DO OLEO

NISSAN KUBISTAR Caixa (X76) 1.5 dCi (De 08.2003 Até 10.2009) 42kW 57cv 1461cm3 Caixa - NISSAN KUBISTAR Caixa (X76) 1.5 dCi (De 08.2005 Até 10.2009) 45kW 61cv 1461cm3 Caixa - NISSAN KUBISTAR Caixa (X76) 1.5 dCi (De 08.2003 -) 48kW 65cv 1461cm3 Caixa - NISSAN KUBISTAR Caixa (X76) 1.5 dCi (De 08.2003 Até 10.2009) 60kW 82cv 1461cm3 Caixa - NISSAN KUBISTAR Caixa (X76) 1.5 dCi 70 (De 09.2005 Até 10.2009...

B236-11/12mm | 1f-d6mm 71x96x51x31mm

S1200 NO. 54616-00QAA

SILENT-BLOC DA BARRA ESTABILIZADORA

NISSAN KUBISTAR Caixa (X76): 1.2 08.2003/>>> 44KW 60CV 1149CC - NISSAN KUBISTAR Caixa (X76): 1.2 16V 04.2006/>>> 55KW 75CV 1149CC - NISSAN KUBISTAR Caixa (X76): 1.6 16V 08.2003/10.2009 70KW 95CV 1598CC - NISSAN KUBISTAR Caixa (X76): 1.5 dCi 08.2003/10.2009 42KW 57CV 1461CC - NISSAN KUBISTAR Caixa (X76): 1.5 dCi 08.2005/10.2009 45KW 61CV 1461CC - NISSAN KUBISTAR Caixa (X76): 1.5 dCi 08.2003/>>> 48K...

d26x74mm

S1300 NO. 54560-00QAB - 54560-00QAC - 54560-00QOA - 54560-00QOB

SILENT-BLOCO BRAÇO SUSPENSAO FRENTE (GASTA 4 UNIDADES)

NISSAN KUBISTAR Caixa (X76): 1.2 08.2003/>>> 44KW 60CV 1149CC - NISSAN KUBISTAR Caixa (X76): 1.2 16V 04.2006/>>> 55KW 75CV 1149CC - NISSAN KUBISTAR Caixa (X76): 1.6 16V 08.2003/10.2009 70KW 95CV 1598CC - NISSAN KUBISTAR Caixa (X76): 1.5 dCi 08.2003/10.2009 42KW 57CV 1461CC - NISSAN KUBISTAR Caixa (X76): 1.5 dCi 08.2005/10.2009 45KW 61CV 1461CC - NISSAN KUBISTAR Caixa (X76): 1.5 dCi 08.2003 - 48KW ...

d59x46mm | d45mm 1f-14x15mm

S2042 NO. 54400-3DN0A - 54400-3U801 - 54400-3U81B - 54400-9U21A - 54400-AX002 - 54400-BC12A - 54400-EE500 - 54...

SILENT-BLOC DO EIXO DA SUSPENSÃO TRÁS PARTE INFERIOR

NISSAN NV200 / EVALIA Autocarro 1.6 16V (M20, M20M) (De 07.2010 -) 81kW 110cv 1598cm3 Autocarro - NISSAN NV200 Caixa 1.5 dCi 85 (M20, M20M) (De 02.2010 -) 63kW 86cv 1461cm3 Caixa - NISSAN NV200 Caixa 1.6 16V (M20, M20M) (De 02.2010 -) 81kW 110cv 1598cm3 Caixa -

d54x80mm | c35mm d40mm 1f-d17mm

T0042 NO. 54613-00QAB

BATENTE CENTRAL DA BARRA ESTABILIZADORA DA SUSPENSÃO FRENTE FURO 21mm

NISSAN KUBISTAR

55x43x34mm | 1f-d18mm

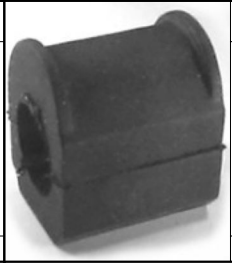

T1048 NO. 7700785929 - 7700835929

BATENTE DO CENTRO DA BARRA ESTABILIZADORA

NISSAN KUBISTAR Caixa (X76): 1.2 08.2003/>>> 44KW 60CV 1149CC - NISSAN KUBISTAR Caixa (X76): 1.2 16V 04.2006/>>> 55KW 75CV 1149CC - NISSAN KUBISTAR Caixa (X76): 1.6 16V 08.2003/10.2009 70KW 95CV 1598CC - NISSAN KUBISTAR Caixa (X76): 1.5 dCi 08.2005/10.2009 45KW 61CV 1461CC - NISSAN KUBISTAR Caixa (X76): 1.5 dCi 08.2003 - 48KW 65CV 1461CC - NISSAN KUBISTAR Caixa (X76): 1.5 dCi 08.2003/10.2009 60KW ...

46x34x42mm | 1f-d22mm

UAP81637 NO. 1661400QAA

ANILHA PROTEÇÃO TÉRMICA INJECTORES

NISSAN KUBISTAR Caixa (X76) 1.5 dCi (De 2005.08 -) 45kW 61cv 1461cm3 Caixa -
NISSAN KUBISTAR Caixa (X76) 1.5 dCi (De 2003.08 -) 48kW 65cv 1461cm3 Caixa -
NISSAN KUBISTAR Caixa (X76) 1.5 dCi (De 2003.08 -) 60kW 82cv 1461cm3 Caixa -

d15x3mm	1f-d7mm

UFQ12818 NO. 30531-00QAA

FORQUILHA DA EMBRAIAGEM

NISSAN KUBISTAR Caixa (X76) 1.2 desde 08.2003 44KW 60CV 1149CC D7F 764 3144076 - NISSAN KUBISTAR Caixa (X76) 1.2 16V desde 04.2006 55KW 75CV 1149CC D4F 712 1329AAC 3144ABL 3144075 - NISSAN KUBISTAR Caixa (X76) 1.5 dCi 08.2003/10.2009 42KW 57CV 1461CC K9K 710 K9K 714 3144ABH 3144074 - NISSAN KUBISTAR Caixa (X76) 1.5 dCi desde 08.2003 48KW 65CV 1461CC K9K 704 3144ABF 3144072 - NISSAN KUBISTAR Caixa ...

235x61x29mm	1f-d8mm

NISSAN NT200 - NV200 - KUBISTAR

Ralpi, Lda.

UMB80660 NO. 11048-00QAA - 77001-06271

TAMPÃO BLOCO MOTOR

NISSAN KUBISTAR Veículo multiuso (X76) 1.6 16V (08.03 - 10.09) 70 95 1598 Veículo multiuso - NISSAN KUBISTAR Caixa (X76) 1.6 16V 08.03 - 70 95 1598 Caixa

d-57,3x10mm | di-52,7mm

UPCR5000 NO. 40224-01J0A - 40224-01L00 - 40224-43N00 - 40224-43N0A - 40224-JY00A

PORCA DA RODA CHAVE 21 M12X1,25X25MM (BASE CONICA)

NISSAN NV200 / EVALIA Autocarro 1.5 dCi 110 (M20, M20M) (De 04.2011 -) 81kW 110cv 1461cm3 Pick-up - NISSAN NV200 / EVALIA Autocarro 1.5 dCi 85 (M20, M20M, M20K, M20KK) (De 07.2010 -) 63kW 86cv 1461cm3 Autocarro - NISSAN NV200 / EVALIA Autocarro 1.5 dCi 90 (M20, M20M) (De 04.2011 -) 66kW 90cv 1461cm3 Autocarro - NISSAN NV200 / EVALIA Autocarro 1.6 16V (M20, M20M) (De 07.2010 -) 81kW 110cv 1598cm3 A...

d21x25mm | M12x1,25mm

UPCR5015 NO. 40224-21000 - 40224-21001 - 40224-99501 - 40224-CZ64A - 40224-EJ20A - 40224-G9501

PORCA DA RODA CHAVE 21 M12X1,25X16MM (BASE CONICA)

NISSAN NV200 / EVALIA Autocarro 1.5 dCi 110 (M20, M20M) (04.2011 -) 81kw 110cv 1461cm3 Autocarro NISSAN NV200 / EVALIA Autocarro 1.5 dCi 85 (M20, M20M, M20K,M20KK) (07.2010 -) 63kw 86cv 1461cm3 Autocarro NISSAN NV200 / EVALIA Autocarro 1.5 dCi 90 (M20, M20M) (04.2011 -) 66kw 90cv 1461cm3 Autocarro NISSAN NV200 / EVALIA Autocarro 1.6 16V (M20, M20M) (07.2010 -) 81kw 110cv 1598cm3 Autocarro NISSAN ...

d21x16mm | M12x16mm

URL36540 NO. 12371-22220

ROLAMENTO DO APOIO SUPORTE AMORTECEDOR FRENTE COMPEMENTA A1479-C (GASTA 2 UNIDADES)

NISSAN KUBISTAR Caixa (X76) 1.2 (De 2008.2003 -) 44kW 60cv 1149cm3 Caixa - NISSAN KUBISTAR Caixa (X76) 1.2 16V (De 2004.2006 -) 55kW 75cv 1149cm3 Caixa - NISSAN KUBISTAR Caixa (X76) 1.5 dCi (De 2008.2005 -) 45kW 61cv 1461cm3 Caixa - NISSAN KUBISTAR Caixa (X76) 1.5 dCi (De 2008.2003 -) 48kW 65cv 1461cm3 Caixa - NISSAN KUBISTAR Caixa (X76) 1.5 dCi (De 2008.2003 -) 60kW 82cv 1461cm3 Caixa - NISSAN KU...

d56x9mm | 1f-d16mm

URTE6018 NO. 0100100Q0D

RETENTOR TUBO AR SOBREALIMENTAÇÃO

NISSAN NV200 / EVALIA Autocarro 1.5 dCi 85 (M20, M20M, M20K, M20KK) desde 07.2010 63KW 86CV 1461CC K9K 628 K9K 400 K9K 608 1329ADP 1329ADN - NISSAN NV200 Caixa 1.5 dCi 85 (M20, M20M) desde 02.2010 63KW 86CV 1461CC K9K 628 K9K 400 K9K 608 1329AEY 1329ADT

d46x5mm | d42mm

UTR0630 NO. 2143001F02 - 21430G9604

TAMPÃO RADIADOR

NISSAN KUBISTAR Caixa (X76) 1.5 dCi (De 2005.08 -) 45kW 61cv 1461cm3 Caixa -
NISSAN KUBISTAR Caixa (X76) 1.5 dCi (De 2003.08 -) 48kW 65cv 1461cm3 Caixa -
NISSAN KUBISTAR Caixa (X76) 1.5 dCi (De 2003.08 -) 60kW 82cv 1461cm3 Caixa -

d59/78x29mm | d38x25mm

UTR0805 NO. 2151600QAB

TAMPÃO RESERVATÓRIO LIQUIDO REFRIGERAÇÃO

NISSAN KUBISTAR 1.2 (08.03 A 10.09) 60cv 1149cc Veículo multiuso - NISSAN KUBISTAR 1.2 16V (04.06 A 10.09) 75cv 1149cc Veículo multiuso - NISSAN KUBISTAR 1.5 dCi (08.03 A 10.09) 57cv 1461cc Veículo multiuso - NISSAN KUBISTAR 1.5 dCi (08.05 A 10.09) 61cv 1461cc Veículo multiuso - NISSAN KUBISTAR 1.5 dCi (08.03 A 10.09) 65cv 1461cc Veículo multiuso - NISSAN KUBISTAR 1.5 dCi 70 (04.06 A 10....

d55x26mm | 1f-d45x13mm

UTR0817 NO. 21430-AX300 - 21430-AX600 - 21430AX30A - 4408066 - 7700805131 - 8200048024 - 91166192

TAMPÃO RESERVATÓRIO LIQUIDO REFRIGERAÇÃO

NISSAN KUBISTAR (X76) 1.2 (08.03 A 10.09) 60cv 1149cc Veículo multiuso - NISSAN KUBISTAR (X76) 1.6 16V (08.03 A 10.09) 95cv 1598cc Veículo multiuso - NISSAN KUBISTAR (X76) 1.5 dCi (08.03 A 10.09) 65cv 1461cc Veículo multiuso - NISSAN KUBISTAR (X76) 1.5 dCi (08.03 A 10.09) 82cv 1461cc Veículo multiuso

53x36mm | 1f-d46x18mm

UTR0837 NO. 1793284CT0 - 2151600QAA - 2151600QAB - 4402429 - 7700805031 - 7700808836 - 9110429

TAMPÃO RESERVATÓRIO LIQUIDO REFRIGERAÇÃO

NISSAN KUBISTAR Caixa (X76): 1.2 08.2003/»»» 44KW 60CV 1149CC - NISSAN KUBISTAR Caixa (X76): 1.2 16V 04.2006/»»» 55KW 75CV 1149CC - NISSAN KUBISTAR Caixa (X76): 1.5 dCi 08.2005/»»» 45KW 61CV 1461CC - NISSAN KUBISTAR Caixa (X76): 1.5 dCi 08.2003/»»» 48KW 65CV 1461CC - NISSAN KUBISTAR Caixa (X76): 1.5 dCi 70 09.2005/10.2009 50KW 68CV 1461CC - NISSAN KUBISTAR Caixa (X76): 1.5 dCi 08.2003/»»» 60KW 82C...

52x22mm | 1f-d45x10mm

UTR0887 NO. 217123NA0A - 2171250M01 - 2171279900 - 2171295F0A - 21712ZN50A

TAMPÃO RESERVATÓRIO LIQUIDO REFRIGERAÇÃO

NISSAN NV200 / EVALIA Autocarro: 1.6 16V (M20, M20M) 07.2010/>>> 81KW 110CV 1598CC - NISSAN NV200 / EVALIA Autocarro: 1.5 dCi 85 (M20, M20M, M20K, M20KK) 07.2010/>>> 63KW 86CV 1461CC - NISSAN NV200 Caixa: 1.5 dCi 85 (M20, M20M) 02.2010/>>> 63KW 86CV 1461CC

d37x12mm | 1f-d30x9mm

W5106 NO. 1220100QAW - 1230300QAX - 1230300QAY - 1230390QAU - 1230900QAG

POLIE DA CAMBOTA (6 PISTAS)

NISSAN KUBISTAR Caixa (X76): 1.5 dCi 08.2005/>>> 45KW 61CV 1461CC - NISSAN KUBISTAR Caixa (X76): 1.5 dCi 70 09.2005/10.2009 50KW 68CV 1461CC

d155/151mm | d26mm

W5106 NO. 1220100QAW - 1230300QAX - 1230300QAY - 1230390QAU - 1230900QAG

POLIE DA CAMBOTA (6 PISTAS)

NISSAN NV200 / EVALIA Autocarro: 1.5 dCi 85 (M20, M20M, M20K, M20KK) 07.2010/>>> 63KW 86CV 1461CC - NISSAN NV200 / EVALIA Autocarro: 1.5 dCi 90 (M20, M20M) 04.2011/>>> 66KW 90CV 1461CC - NISSAN NV200 / EVALIA Autocarro: 1.5 dCi 110 (M20, M20M) 04.2011/>>> 81KW 110CV 1461CC - NISSAN NV200 Caixa: 1.5 dCi 85 (M20, M20M) 02.2010/>>> 63KW 86CV 1461CC - NISSAN NV200 Caixa: 1.5 dCi 90 (M20, M20M) 04.2011...

d155/151mm | d26mm

W5137 NO. 12303-00Q07 - 12303-00Q0C - 12303-00Q2K - 12303-00QH1

POLIE DA CAMBOTA 6 PISTAS

NISSAN KUBISTAR Caixa (X76): 1.5 dCi 08.2005/>>> 45KW 61CV 1461CC - NISSAN KUBISTAR Caixa (X76): 1.5 dCi 08.2003/>>> 48KW 65CV 1461CC - NISSAN KUBISTAR Caixa (X76): 1.5 dCi 70 09.2005/10.2009 50KW 68CV 1461CC - NISSAN KUBISTAR Caixa (X76): 1.5 dCi 08.2003/>>> 60KW 82CV 1461CC

d155mm | d26mm

W5137 NO. 12303-00Q07 - 12303-00Q0C - 12303-00Q2K - 12303-00QH1

POLIE DA CAMBOTA 6 PISTAS

NISSAN NV200 / EVALIA Autocarro: 1.5 dCi 85 (M20, M20M, M20K, M20KK) 07.2010/>>> 63KW 86CV 1461CC - NISSAN NV200 / EVALIA Autocarro: 1.5 dCi 90 (M20, M20M) 04.2011/>>> 66KW 90CV 1461CC - NISSAN NV200 / EVALIA Autocarro: 1.5 dCi 110 (M20, M20M) 04.2011/>>> 81KW 110CV 1461CC - NISSAN NV200 Caixa: 1.5 dCi 85 (M20, M20M) 02.2010/>>> 63KW 86CV 1461CC - NISSAN NV200 Caixa: 1.5 dCi 90 (M20, M20M) 04.2011...

d155mm | d26mm

W5227 NO. 12303-CJ40A - 12303-CJ40B - 12303-ED001 - 12303-ED00A

POLIE DA CAMBOTA (7 PISTAS)

NISSAN NV200 / EVALIA Autocarro 1.6 16V (M20, M20M) desde 07.2010 81KW 110CV 1598CC HR16DE 1329ADQ 1329ADO 1329AIV - NISSAN NV200 Caixa 1.6 16V (VM20, M20N, M20, M20L, M20M) desde 02.2010 81KW 110CV 1598CC HR16DE 1329AEX 1329ADS

d145x30mm | 1f-d26mm

Y3204 NO. 402033JK0B - 402033JK1C - 43200-31U00 - 43200-31U05 - 43200-31U50

PARAFUSO DA RODA CAVILHA M12X1,25X46MM

NISSAN NV200 / EVALIA Autocarro 1.5 dCi 110 (M20, M20M) (De 04.2011 -) 81kW 110cv 1461cm3 Autocarro - NISSAN NV200 / EVALIA Autocarro 1.5 dCi 85 (M20, M20M, M20K, M20KK) (De 07.2010 -) 63kW 86cv 1461cm3 Autocarro - NISSAN NV200 / EVALIA Autocarro 1.5 dCi 90 (M20, M20M) (De 04.2011 -) 66kW 90cv 1461cm3 Autocarro - NISSAN NV200 / EVALIA Autocarro 1.6 16V (M20, M20M) (De 07.2010 -) 81kW 110cv 1598cm...

c46mm | M12x1,25mm

Y3221 NO. 43200-0L700 - 43200-0L705 - 43200-0M000 - 43200-0M001 - 43200-0M050 - 43200-0M800 - 43200-0M801

PARAFUSO DA RODA CAVILHA M12X1,25X47MM

NISSAN NV200 / EVALIA Autocarro e-NV (ME0M) (07.2014 -) 80kw 109cv Autocarro NISSAN NV200 Caixa e-NV (ME0N) (05.2014 -) 80kw 109cv Caixa

c43mm | M12x1mm

Z80758 NO. 7703077421

MOLA DE FRISO

NISSAN KUBISTAR

d20x16.5mm | 1p-8x8-6.5mm

Z9011 NO. 20074-41B00 - 20074-41B10 - 20074-4M400 - 20074-4M410 - 20074-4V600 - 20074-6F800

MOLA DE ESCAPE

NISSAN NV200

d23x42mm

NISSAN NV400

A2437 NO. 112108180R

APOIO DO MOTOR LADO DIREITO

NISSAN NV400 Autocarro (X62, X62B): dCi 100 11.2011/06.2014 74KW 101CV 2299CC - NISSAN NV400 Autocarro (X62, X62B): dCi 125 11.2011/09.2016 92KW 125CV 2299CC - NISSAN NV400 Autocarro (X62, X62B): dCi 135 06.2014/09.2016 100KW 136CV 2299CC - NISSAN NV400 Autocarro (X62, X62B): dCi 145 11.2011/>>> 107KW 146CV 2299CC - NISSAN NV400 Autocarro (X62, X62B): dCi 150 02.2014/>>> 110KW 150CV 2299CC - NISSA...

201x137x134mm | 2f-d14mm 1f-d12mm 1f-13x15mm 1f-12x1

A2532 NO. 375252191R

APOIO DA TRANSMISSÃO

NISSAN NV400 Caixa (X62, X62B) dCi 125 RWD (De 11.2011 Até 09.2016) 92kW 125cv 2299cm3 Caixa - NISSAN NV400 Caixa (X62, X62B) dCi 135 RWD (De 06.2014 Até 09.2016) 100kW 136cv 2299cm3 Caixa - NISSAN NV400 Caixa (X62, X62B) dCi 145 RWD (De 11.2011 Até 02.2014) 107kW 146cv 2299cm3 Caixa - NISSAN NV400 Camião de plataforma/chassis (X62, X62B) dCi 125 RWD (De 11.2011 Até 06.2016) 92kW 125cv 2299cm3 Ca...

246x59x122mm | 1f-d45mm 2f16x20mm

BE22 NO. 20674-00QAA

ABRAÇADEIRA ESCAPE

NISSAN NV400 Autocarro (X62, X62B): dCi 100 11.2011/06.2014 74KW 101CV 2299CC - NISSAN NV400 Autocarro (X62, X62B): dCi 125 11.2011/09.2016 92KW 125CV 2299CC - NISSAN NV400 Autocarro (X62, X62B): dCi 145 11.2011/02.2014 107KW 146CV 2299CC - NISSAN NV400 Caixa (X62, X62B): dCi 100 11.2011/05.2014 74KW 101CV 2299CC - NISSAN NV400 Caixa (X62, X62B): dCi 125 11.2011/09.2016 92KW 125CV 2299CC - NISSAN ...

96x100x18mm | 1p-d10-75mm

D0078 NO. 370007837R - 37519-00Q0A

CARDAN DA TRANSMISSÃO

NISSAN NV400 Autocarro (X62, X62B): dCi 100 11.2011/06.2014 74KW 101CV 2299CC - NISSAN NV400 Autocarro (X62, X62B): dCi 110 06.2014/>>> 81KW 110CV 2299CC - NISSAN NV400 Autocarro (X62, X62B): dCi 125 11.2011/09.2016 92KW 125CV 2299CC - NISSAN NV400 Autocarro (X62, X62B): dCi 135 06.2014/09.2016 100KW 136CV 2299CC - NISSAN NV400 Autocarro (X62, X62B): dCi 145 11.2011/>>> 107KW 146CV 2299CC - NISSAN...

d154x36mm | 1f-d69mm 8f-d12mm

UTR0630 NO. 2143001F02 - 21430G9604

TAMPÃO RADIADOR

NISSAN NV400 Autocarro (X62, X62B) dCi 150 (De 2014.02 Até 2016.09) 110kW 150cv 2299cm3 Autocarro - NISSAN NV400 Autocarro (X62, X62B) dCi 160 (De 2014.06 Até 2016.09) 120kW 163cv 2299cm3 Autocarro - NISSAN NV400 Caixa (X62, X62B) dCi 110 (De 2014.06 -) 81kW 110cv 2299cm3 Caixa - NISSAN NV400 Caixa (X62, X62B) dCi 140 (De 2014.06 Até 2016.09) 100kW 136cv 2299cm3 Caixa -

d59/78x29mm | d38x25mm

UTR0805 NO. 2151600QAB

TAMPÃO RESERVATÓRIO LIQUIDO REFRIGERAÇÃO

NISSAN NV400 Autocarro dCi 100 (11.11 A 06.14) 101cv 2299cc Autocarro - NISSAN NV400 Autocarro dCi 110 (06.14 A 09.16) 110cv 2299cc Autocarro - NISSAN NV400 Autocarro dCi 125 (11.11 A 09.16) 125cv 2299cc Autocarro - NISSAN NV400 Autocarro dCi 140 (06.14 A 09.16) 136cv 2299cc Autocarro - NISSAN NV400 Autocarro dCi 145 (11.11 A 02.14) 146cv 2299cc Autocarro - NISSAN NV400 Autocarro dCi 150...

d55x26mm | 1f-d45x13mm

UTR0837 NO. 1793284CT0 - 2151600QAA - 2151600QAB - 4402429 - 7700805031 - 7700808836 - 9110429

TAMPÃO RESERVATÓRIO LIQUIDO REFRIGERAÇÃO

NISSAN NV400 Autocarro (X62, X62B): dCi 100 11.2011/06.2014 74KW 101CV 2299CC - NISSAN NV400 Autocarro (X62, X62B): dCi 110 06.2014/09.2016 81KW 110CV 2299CC - NISSAN NV400 Autocarro (X62, X62B): dCi 125 11.2011/09.2016 92KW 125CV 2299CC - NISSAN NV400 Autocarro (X62, X62B): dCi 135 06.2014/09.2016 100KW 136CV 2299CC - NISSAN NV400 Autocarro (X62, X62B): dCi 145 11.2011/02.2014 107KW 146CV 2299CC ...

52x22mm | 1f-d45x10mm

W5133 NO. 12303-00Q2A

POLIE DA CAMBOTA (7 PISTAS)

NISSAN NV400 Autocarro (X62, X62B): dCi 100 11.2011/06.2014 74KW 101CV 2299CC - NISSAN NV400 Autocarro (X62, X62B): dCi 110 06.2014/09.2016 81KW 110CV 2299CC - NISSAN NV400 Autocarro (X62, X62B): dCi 125 11.2011/09.2016 92KW 125CV 2299CC - NISSAN NV400 Autocarro (X62, X62B): dCi 145 11.2011/02.2014 107KW 146CV 2299CC - NISSAN NV400 Autocarro (X62, X62B): dCi 150 02.2014/09.2016 110KW 150CV 2299CC ...

d151mm | 1f-38/31mm

NISSAN PATHFINDER

Ralpi, Lda.

A1359

NO. 11220-35G00 - 11220-43G00 - 43NI007

APOIO DE MOTOR ESQUERDO

NISSAN PATHFINDER II (R50): 2.7 TD 4WD 09.1997/12.2004 96KW 131CV 2664CC

134x105x100mm | 1p-d10-20mm

A1970

NO. 11220-EB300 - 11220-EB70A - 11220-EB70C

APOIO MOTOR FRENTE

NISSAN PATHFINDER III (R51) 2.5 dCi 4WD (De 01-2005 Até ...) 120kW 163CV 2488cc Veículo todo-terreno fechado NISSAN PATHFINDER III (R51) 2.5 dCi 4WD (De 10-2006 Até ...) 126kW 171CV 2488cc Veículo todo-terreno fechado NISSAN PATHFINDER III (R51) 2.5 dCi 4WD (De 03-2005 Até ...) 128kW 174CV 2488cc Veículo todo-terreno fechado NISSAN PATHFINDER III (R51) 2.5 dCi 4WD (De 08-2010 Até .1-20 -) 14...

120x65x85mm | 1p-d10x25mm 1p-d12x22mm

A2056

NO. 11320-EB300 - 11320-JR70A - 11320-JR70B - 11320EB302 - 11320JR70D

APOIO DO MOTOR PARTE TRÁS

NISSAN PATHFINDER III (R51) 4.0 4WD (De 09-2005 Até ...) 198kW 269CV 3954cc Veículo todo-terreno fechado NISSAN PATHFINDER III (R51) 2.5 dCi 4WD (De 01-2005 Até ...) 120kW 163CV 2488cc Veículo todo-terreno fechado

99x165x88mm | 3p-d11x47mm 1f-d12mm 1f-d14mm

A2081

NO. 20621CA000 - 20651-3X00B - 20651-4JA0C - 20651-EA000 - 20651-EB700

APOIO DO ESCAPE PARTE DO MEIO

NISSAN PATHFINDER III (R51): 4.0 4WD 09.2005/»»» 198KW 269CV 3954CC - NISSAN PATHFINDER III (R51): 2.5 dCi 4WD 01.2005/»»» 120KW 163CV 2488CC - NISSAN PATHFINDER III (R51): 2.5 dCi 4WD 10.2006/»»» 126KW 171CV 2488CC - NISSAN PATHFINDER III (R51): 2.5 dCi 01.2005/»»» 128KW 174CV 2488CC - NISSAN PATHFINDER III (R51): 2.5 dCi 4WD 03.2005/»»» 128KW 174CV 2488CC - NISSAN PATHFINDER III (R51): 2.5 dCi 4...

113x39x53mm | 1f-d8mm 1f-8x10mm

D0074

NO. 48071-EA26A - 48071-EA300 - 48071-EA30A

CARDAN COLUNA DIREÇÃO

NISSAN PATHFINDER III (R51): 4.0 4WD 09.2005/>>> 198KW 269CV 3954CC - NISSAN PATHFINDER III (R51): 2.5 dCi 4WD 01.2005/>>> 120KW 163CV 2488CC - NISSAN PATHFINDER III (R51): 2.5 dCi 4WD 10.2006/>>> 126KW 171CV 2488CC - NISSAN PATHFINDER III (R51): 2.5 dCi 4WD 03.2005/>>> 128KW 174CV 2488CC - NISSAN PATHFINDER III (R51): 2.5 dCi 4WD 08.2010/>>> 140KW 190CV 2488CC - NISSAN PATHFINDER III (R51):...

d81x13mm | 1f-d18mm

D0074-C

NO. 48071-EA26A - 48071-EA300 - 48071-EA30A

CARDAN COLUNA DIREÇÃO (COMPLETO)

NISSAN PATHFINDER III (R51): 4.0 4WD 09.2005/>>> 198KW 269CV 3954CC - NISSAN PATHFINDER III (R51): 2.5 dCi 4WD 01.2005/>>> 120KW 163CV 2488CC - NISSAN PATHFINDER III (R51): 2.5 dCi 4WD 10.2006/>>> 126KW 171CV 2488CC - NISSAN PATHFINDER III (R51): 2.5 dCi 4WD 03.2005/>>> 128KW 174CV 2488CC - NISSAN PATHFINDER III (R51): 2.5 dCi 4WD 08.2010/>>> 140KW 190CV 2488CC - NISSAN PATHFINDER III (R51): 3.0 d...

107x82mm | 1f-d10mm 1f-d17mm

E0287

NO. 56260-0W001 - 56260-41G11 - 56260-VE000 - 56260-2W100 - 56260-41G01

ESTICADOR BARRA ESTABILIZADORA TRÁS (GASTA 2 UNIDADES)

NISSAN PATHFINDER II (R50) | TERRANO 3.3 V6 4WD 09.1997/12.2004 125KW 170CV 3275CC VG33E - NISSAN PATHFINDER II (R50) | TERRANO 3.3 V6 4WD 03.1998/10.2000 110KW 150CV 3275CC VG33E

235x35x55mm | 1p-d10x13mm 1p-d10x21mm

E0292

NO. 56261-EA500 - 562611LB0A

ESTICADOR BARRA ESTABILIZADORA TRÁS LADO DIREITO

NISSAN PATHFINDER III (R51) | ARMADA 2.5 dCi 01.2005/01.2010 128KW 174CV 2488CC YD25DDTi - NISSAN PATHFINDER III (R51) | ARMADA 2.5 dCi 4WD desde 01.2005 120KW 163CV 2488CC YD25DDTi 1329ABJ 3144AEF - NISSAN PATHFINDER III (R51) | ARMADA 2.5 dCi 4WD 01.2005/01.2010 128KW 174CV 2488CC YD25DDTi 3144AAU 3144086 - NISSAN PATHFINDER III (R51) | ARMADA 2.5 dCi 4WD desde 10.2006 126KW 171CV 2488CC YD25DDT...

70x102x71mm | 2p-d12x29mm

E0293

NO. 56261-1LB1A - 56261-EA510

ESTICADOR BARRA ESTABILIZADORA TRÁS LADO ESQUERDO

NISSAN PATHFINDER III (R51) | ARMADA 2.5 dCi 01.2005/01.2010 128KW 174CV 2488CC YD25DDTi - NISSAN PATHFINDER III (R51) | ARMADA 2.5 dCi 4WD desde 01.2005 120KW 163CV 2488CC YD25DDTi 1329ABJ 3144AEF - NISSAN PATHFINDER III (R51) | ARMADA 2.5 dCi 4WD 01.2005/01.2010 128KW 174CV 2488CC YD25DDTi 3144AAU 3144086 - NISSAN PATHFINDER III (R51) | ARMADA 2.5 dCi 4WD desde 10.2006 126KW 171CV 2488CC YD25DDT...

65x10x65mm | 2p-d12x26mm

F1910-T

NO. 39242EB30B - C9241EB30A

FOLE DO EIXO DE TRANSMISSÃO LADO DA RODA

NISSAN PATHFINDER III (R51): 2.5 dCi 4WD 08.2010/>>> 140KW 190CV 2488CC

d120x150mm | 1f-d28mm 1f-d100mm

KF1681

NO. 39172-31G25 - 39712-31G25 - 39741-0F000 - 39741-0F00A - 39741-41W03 - 39741-41W25 - 39741-41W26 ...

KIT DE FOLE DO CARDAN JUNTO À RODA

NISSAN PATHFINDER II (R50) 3.3 V6 4WD 09.1997/12.2004 125KW 170CV 3275CC VG33E - NISSAN PATHFINDER II (R50) 3.3 V6 4WD 03.1998/10.2000 110KW 150CV 3275CC VG33E

d98x100mm | 1f-d85mm 1f-d26mm

KF1910-T

NO. 39242EB30B - C9241EB30A

KIT DE FOLE TRANSMISSÃO JUNTO Á RODA

NISSAN PATHFINDER III (R51) 2.5 dCi 4WD (De 08-2010 Até .1-20 -) 140kW 190CV 2488cc Veículo todo-terreno fechado

d111x143mm | 1f-d98mm 1f-d27mm

KF4063

NO. 54500EA000 - 54500EA00A - 54500EB300 - 54500EB30A - 54500EB30C - 54500EB31A - 54500ZG90A - 54500ZG90...

KIT FOLE ROTULAS SUSPENSÃO

NISSAN PATHFINDER III (R51) 4.0 4WD (A Partir de 09.05) 269cv 3954cc Veículo todo-terreno fechado - NISSAN PATHFINDER III (R51) 2.5 dCi 4WD (A Partir de 01.05) 163cv 2488cc Veículo todo-terreno fechado - NISSAN PATHFINDER III (R51) 2.5 dCi 4WD (A Partir de 10.06) 171cv 2488cc Veículo todo-terreno fechado - NISSAN PATHFINDER III (R51) 2.5 dCi 4WD (A Partir de 03.05) 174cv 2488cc Veículo todo-ter...

d57x29mm | 1f-d39mm 1f-d19mm

KF4176

NO. 24525-EA000 - 24525-EB300 - 24525-EB30A - 54524-EA000 - 54524-EB300 - 54524-EB30A

KIT FOLE RESGUARDO RÓTULAS SUSPENSÃO SUPERIOR FRENTE

NISSAN PATHFINDER III (R51) 4.0 4WD (De 2005.09 -) 198kW 269cv 3954cm3 Veículo todo-terreno fechado -
NISSAN PATHFINDER III (R51) 2.5 dCi 4WD (De 2005.01 -) 120kW 163cv 2488cm3 Veículo todo-terreno fechado -
NISSAN PATHFINDER III (R51) 2.5 dCi 4WD (De 2006.10 -) 126kW 171cv 2488cm3 Veículo todo-terreno fechado -
NISSAN PATHFINDER III (R51) 2.5 dCi 4WD (De 2005.03 -) 128kW 174cv...

d48x26mm | 1f-d15mm 1f-d35mm

KF4177

NO. 551A0-EA500 - 551A0-EB300 - 551A0-EB31A - 551A1-EA500 - 551A1-EB300 - 551A1-EB31A

KIT FOLE RESGUARDO RÓTULAS SUSPENSÃO INFERIOR TRÁS

NISSAN PATHFINDER III (R51) 4.0 4WD (De 2005.09 -) 198kW 269cv 3954cm3 Veículo todo-terreno fechado -
NISSAN PATHFINDER III (R51) 2.5 dCi 4WD (De 2005.01 -) 120kW 163cv 2488cm3 Veículo todo-terreno fechado -
NISSAN PATHFINDER III (R51) 2.5 dCi 4WD (De 2006.10 -) 126kW 171cv 2488cm3 Veículo todo-terreno fechado -
NISSAN PATHFINDER III (R51) 2.5 dCi 4WD (De 2005.03 -) 128kW 174cv...

d56x30mm | 1f-d21mm 1f-d38mm

KS0813

NO. 49001-3X10A - 49001-3X11A - 49001-3X12A - 49001-3X13A - 49001-7S000 - 49001-EA000 - 49001-ZC20A - 49...

KIT SILENT-BLOCOS JOGO REPARAÇÃO FIXAÇÃO CAIXA DIREÇÃO

NISSAN PATHFINDER III (R51) | ARMADA 3.0 dCi desde 08.2010 170KW 231CV 2993CC V9X 1329AGO 1329AEW - NISSAN PATHFINDER III VAN (R51_) 2.5 dCi 4x4 (R51M) 03.2013/08.2014 140KW 190CV 2488CC YD25DDTi - NISSAN PATHFINDER III VAN (R51_) 3.0 dCi 4x4 (R51M) 03.2013/08.2014 170KW 231CV 2993CC V9X

d32x51mm | 1f-d17mm

KUBT3041 NO. 41011-VK100

KIT BORRACHAS TRAVÃO DA FRENTE

NISSAN PATHFINDER III (R51) | ARMADA 2.5 dCi 01.2005/01.2010 128KW 174CV 2488CC YD25DDTi - 2.5 dCi 4WD desde 01.2005 120 163 2488 YD25DDTi 1329ABJ 3144AEF 2.5 dCi 4WD 01.2005/01.2010 128KW 174CV 2488CC YD25DDTi 3144AAU 3144086 - NISSAN PATHFINDER III (R51) | ARMADA 2.5 dCi 4WD desde 10.2006 126KW 171CV 2488CC YD25DDTi 3144ADQ 1329ABI 3144AEE - NISSAN PATHFINDER III (R51) | ARMADA 2.5 dCi 4WD desd...

d61x11mm d52x3mm d19x27mm... 1f-d36mm1f-d47mm 1f-d12mm 1f-d8mm 1f-d5mm

KUBT3042 NO. 41120-VK125

KIT BORRACHAS TRAVÃO DA FRENTE

NISSAN PATHFINDER III (R51) | ARMADA 2.5 dCi 01.2005/01.2010 128KW 174CV 2488CC YD25DDTi - NISSAN PATHFINDER III (R51) | ARMADA 2.5 dCi 4WD desde 01.2005 120KW 163CV 2488CC YD25DDTi 1329ABJ 3144AEF - NISSAN PATHFINDER III (R51) | ARMADA 2.5 dCi 4WD 01.2005/01.2010 128KW 174CV 2488CC YD25DDTi 3144AAU 3144086 - NISSAN PATHFINDER III (R51) | ARMADA 2.5 dCi 4WD desde 10.2006 126KW 171CV 2488CC YD25DDT...

d59x10mm d51x3mm d20x25mm... 1f-d36mm 1f-d46mm 1f-d11mm 1f-d8mm 1f-d7mm...

KY3500 NO. 40202-4KJ3A - 40202-4X00A - 40202-4X01A - 40202-5X00A - 40202-7S000 - 40222-C6001

KIT PARAFUSO DE RODA CAVILHA M12X1,25X50MM

NISSAN PATHFINDER III VAN (R51_) 2.5 dCi 4x4 (R51M) (03.2013 - 08.2014) 140kw 190cv 2488cm3 Caixa/SUV NISSAN PATHFINDER III VAN (R51_) 3.0 dCi 4x4 (R51M) (03.2013 - 08.2014) 170kw 231cv 2993cm3 Caixa/SUV

c50mm | M12x1mm

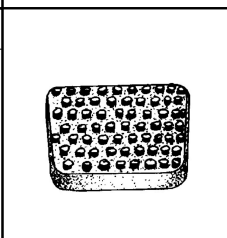

P0003-R NO. 46531-18001 - 46531-M3000

CAPA DE PEDAL TRAVÃO E EMBRAIAGEM

NISSAN Pathfinder 1987/»»» E - NISSAN Pathfinder 1987/1989 SE - NISSAN Pathfinder 1987/1989 XE - NISSAN Pathfinder 1987/1995 - NISSAN Pathfinder 1988/»»» Base

76x50x11mm

P1038 NO. 46531-18001 - 46531-M3000

CAPA PEDAL DO TRAVÃO E EMBRAIAGEM

NISSAN Pathfinder 1987/»»» E - NISSAN Pathfinder 1987/1989 SE - NISSAN Pathfinder 1987/1989 XE - NISSAN Pathfinder 1987/1995 - NISSAN Pathfinder 1988/»»» Base

60x44x12mm

R227721 NO. 14463EB316

TUBO AR SOBREALIMENTAÇÃO TURBO COMPRESSOR

NISSAN PATHFINDER III (R51) | ARMADA 2.5 dCi 01.2005/01.2010 128KW 174CV 2488CC YD25DDTi - NISSAN PATHFINDER III (R51) | ARMADA 2.5 dCi 4WD desde 01.2005 120KW 163CV 2488CC YD25DDTi 1329ABJ 3144AEF - NISSAN PATHFINDER III (R51) | ARMADA 2.5 dCi 4WD 01.2005/01.2010 128KW 174CV 2488CC YD25DDTi 3144AAU 3144086 - NISSAN PATHFINDER III (R51) | ARMADA 2.5 dCi 4WD desde 10.2006 126KW 171CV 2488CC YD25DDT...

R227752 NO. 144635X00B - 144635X02B - 144635X04B

TUBO DO AR SOBREALIMENTAÇÃO

NISSAN PATHFINDER III (R51) | ARMADA 2.5 dCi 4WD desde 01.2005 120KW 163CV 2488CC YD25DDTi 1329ABJ 3144AEF - NISSAN PATHFINDER III (R51) | ARMADA 2.5 dCi 4WD desde 03.2005 128KW 174CV 2488CC YD25DDTi 3144AAU 3144086 - NISSAN PATHFINDER III (R51) | ARMADA 2.5 dCi 4WD desde 10.2006 126KW 171CV 2488CC YD25DDTi 3144ADQ 1329ABI 3144AEE - NISSAN PATHFINDER III (R51) | ARMADA 2.5 dCi 4WD desde 08.2010 14...

B334-54/63mm | 146-141-129mm

R230293 NO. 144635X20A - 144635X20C

TUBO DO AR SOBREALIMENTAÇÃO

NISSAN PATHFINDER III (R51) | ARMADA 2.5 dCi desde 01.2005 128 KW 174CV 2488CC YD25DDTi - NISSAN PATHFINDER III (R51) | ARMADA 2.5 dCi 4WD desde 01.2005 120KW 163CV 2488CC YD25DDTi 1329ABJ 3144AEF - NISSAN PATHFINDER III (R51) | ARMADA 2.5 dCi 4WD desde 03.2005 128KW 174CV 2488CC YD25DDTi 3144AAU 3144086 - NISSAN PATHFINDER III (R51) | ARMADA 2.5 dCi 4WD desde 10.2006 126KW 171CV 2488CC YD25DDTi 3...

B316-67/69mm | 182-187mm

R8170 NO. 00578-0W800 - 16578-0W800

TUBO DO FILTRO DE AR

NISSAN PATHFINDER R50 QD32/TD27 1995 A 2003 - NISSAN PATHFINDER III R50 QD32/TD27 1995 A 2003

B192-68/97mm | 150x89mm ch-d14x52mm

R8187 NO. 21307-EB300 - 5001870194

TUBO DO LÍQUIDO DA REFRIGERAÇÃO

NISSAN PATHFINDER III (R51) 2.5 dCi desde 01.2005 128KW 174CV 2488CC YD25DDTi - NISSAN PATHFINDER III (R51) 2.5 dCi 4WD desde 01.2005 120KW 163CV 2488CC YD25DDTi 1329ABJ 3144AEF - NISSAN PATHFINDER III (R51) 2.5 dCi 4WD desde 03.2005 128KW 174CV 2488CC YD25DDTi 3144AAU 3144086 - NISSAN PATHFINDER III (R51) 2.5 dCi 4WD desde 10.2006 126KW 171CV 2488CC YD25DDTi 3144ADQ 1329ABI 3144AEE ...

B102-d12/d12mm | mm

R8188 NO. 21308-EB300

TUBO DE LIGAÇÃO CARTER FILTRO DO OLEO

NISSAN PATHFINDER III (R51) 2.5 dCi desde 01.2005 128KW 174CV 2488CC YD25DDTi - NISSAN PATHFINDER III (R51) 2.5 dCi 4WD desde 01.2005 120KW 163CV 2488CC YD25DDTi 1329ABJ 3144AEF - NISSAN PATHFINDER III (R51) 2.5 dCi 4WD desde 03.2005 128KW 174CV 2488CC YD25DDTi 3144AAU 3144086 - NISSAN PATHFINDER III (R51) 2.5 dCi 4WD desde 10.2006 126KW 171CV 2488CC YD25DDTi 3144ADQ 1329ABI 3144AEE

B117-d12/d12mm | mm

S1390 NO. 04766814AB - 04766814ABS - 55135-0W000 - 55135-11C00

SILENT-BLOC DA SUSPENSÃO

NISSAN PATHFINDER II (R50): 3.3 V6 4WD 03.1998/10.2000 110KW 150CV 3275CC - NISSAN PATHFINDER II (R50): 3.3 V6 4WD 09.1997/12.2004 125KW 170CV 3275CC

d40x48mm | c36mm 1f-d14mm

S1414 NO. 55045-41G00 - 55045-6S300 - 55046-41G00

SILENT BLOC DO BRAÇO DA SUSPENSÃO DA FRENTE PARTE SUPERIOR

NISSAN PATHFINDER II (R50): 3.3 V6 4WD 03.1998/10.2000 110KW 150CV 3275CC - NISSAN PATHFINDER II (R50): 3.3 V6 4WD 09.1997/12.2004 125KW 170CV 3275CC - NISSAN PATHFINDER II (R50): 3.5 V6 4WD 11.2000/12.2004 162KW 220CV 3498CC - NISSAN PATHFINDER II (R50): 3.2 TD 4WD 09.1997/12.2004 110KW 150CV 3153CC

d50x60mm | c48mm 1f-d14mm

S1458 NO. 1954795 - 55045-06J00 - 55045-11C05 - 55045-11C10 - 55045-41G00 - 55045-6S300 - 55045-VC010 - 55046-...

SILENT BLOC DO BRAÇO DA SUSPENSÃO

NISSAN PATHFINDER II (R50): 3.3 V6 4WD 03.1998/10.2000 110KW 150CV 3275CC - NISSAN PATHFINDER II (R50): 3.3 V6 4WD 09.1997/12.2004 125KW 170CV 3275CC - NISSAN PATHFINDER II (R50): 3.5 V6 4WD 11.2000/12.2004 162KW 220CV 3498CC - NISSAN PATHFINDER II (R50): 3.2 TD 4WD 09.1997/12.2004 110KW 150CV 3153CC

d51x60mm | c46mm 1f-d14.5mm

S1670 NO. 55130-0F500 - 55135-0F001 - 55135-0W000 - 5513588G00

SILENT-BLOC DO TIRANTE DA SUSPENSÃO DE TRÁS LADO DIREITO

NISSAN PATHFINDER II (R50): 3.3 V6 4WD 03.1998/10.2000 110KW 150CV 3275CC - NISSAN PATHFINDER II (R50): 3.3 V6 4WD 09.1997/12.2004 125KW 170CV 3275CC - NISSAN PATHFINDER II (R50): 3.5 V6 4WD 11.2000/12.2004 162KW 220CV 3498CC - NISSAN PATHFINDER II (R50): 2.7 TD 4WD 09.1997/12.2004 96KW 131CV 2664CC - NISSAN
PATHFINDER II (R50): 3.2 TD 4WD 09.1997/12.2004 110KW 150CV 3153CC

d50x48mm | c34mm d48mm 1f-d22mm

S1745 NO. 55045-EB30B - 55501-EB300

SILENT-BLOC DO BRAÇO INFERIOR DA SUSPENSÃO DE TRÁS

NISSAN PATHFINDER III (R51): 4.0 4WD 09.2005/»»» 198KW 269CV 3954CC - NISSAN PATHFINDER III (R51): 2.5 dCi 4WD 01.2005/»»» 120KW 163CV 2488CC - NISSAN PATHFINDER III (R51): 2.5 dCi 4WD 10.2006/»»» 126KW 171CV 2488CC - NISSAN PATHFINDER III (R51): 2.5 dCi 01.2005/»»» 128KW 174CV 2488CC - NISSAN PATHFINDER III (R51): 2.5 dCi 4WD 03.2005/»»» 128KW 174CV 2488CC - NISSAN PATHFINDER III (R51): 2.5 dCi 4...

d55x73mm | c55mm d45mm 1f-d14mm

NISSAN PATHFINDER

Ralpi, Lda.

S1746

NO. 55470-EB300

SILENT-BLOC DO APOIO DIFERENCIAL

NISSAN PATHFINDER III (R51) 4.0 4WD (De 2005.09 -) 198kW 269cv 3954cm3 Veículo todo-terreno fechado -
NISSAN PATHFINDER III (R51) 2.5 dCi 4WD (De 2005.01 -) 120kW 163cv 2488cm3 Veículo todo-terreno fechado -
NISSAN PATHFINDER III (R51) 2.5 dCi 4WD (De 2006.10 -) 126kW 171cv 2488cm3 Veículo todo-terreno fechado -
NISSAN PATHFINDER III (R51) 2.5 dCi 4WD (De 2005.03 -) 128kW 174cv...

d63x45mm | 1f-d17mm 1f-d32mm

S1747

NO. 55045-EB30A - 55501-EB300 - 55502-EB300

SILENT-BLOC DO BRAÇO SUPERIOR DA SUSPENSÃO DE TRÁS

NISSAN PATHFINDER III (R51) 4.0 4WD (De 2005.09 -) 198kW 269cv 3954cm3 Veículo todo-terreno fechado -
NISSAN PATHFINDER III (R51) 2.5 dCi 4WD (De 2005.01 -) 120kW 163cv 2488cm3 Veículo todo-terreno fechado -
NISSAN PATHFINDER III (R51) 2.5 dCi 4WD (De 2006.10 -) 126kW 171cv 2488cm3 Veículo todo-terreno fechado -
NISSAN PATHFINDER III (R51) 2.5 dCi 4WD (De 2005.03 -) 128kW 174cv...

d54x73mm | c55mm d45mm 1f-d14mm

S1748

NO. 55153-EB30B - 551A0-EB300 - 551A0-EB31A - 551A1-EB300 - 551A1-EB31A

SILENT-BLOC DO BRAÇO INFERIOR DA SUSPENSÃO DE TRÁS

NISSAN PATHFINDER III (R51) 4.0 4WD (De 2005.09 -) 198kW 269cv 3954cm3 Veículo todo-terreno fechado -
NISSAN PATHFINDER III (R51) 2.5 dCi 4WD (De 2005.01 -) 120kW 163cv 2488cm3 Veículo todo-terreno fechado -
NISSAN PATHFINDER III (R51) 2.5 dCi 4WD (De 2006.10 -) 126kW 171cv 2488cm3 Veículo todo-terreno fechado -
NISSAN PATHFINDER III (R51) 2.5 dCi 4WD (De 2005.03 -) 128kW 174cv...

d54x73mm | c54mm d45mm 1f-d14mm

S1749

NO. 551B0-EB300 - 551B0-1LB0C - 551B0-1LB0A - 551B0-1LB0B

SILENT-BLOC DO BRAÇO OSCILANTE SUSPENSÃO DE TRÁS

NISSAN PATHFINDER III (R51) 4.0 4WD (De 2005.09 -) 198kW 269cv 3954cm3 Veículo todo-terreno fechado -
NISSAN PATHFINDER III (R51) 2.5 dCi 4WD (De 2005.01 -) 120kW 163cv 2488cm3 Veículo todo-terreno fechado -
NISSAN PATHFINDER III (R51) 2.5 dCi 4WD (De 2006.10 -) 126kW 171cv 2488cm3 Veículo todo-terreno fechado -
NISSAN PATHFINDER III (R51) 2.5 dCi 4WD (De 2005.03 -) 128kW 174cv...

d45x55mm | c41mm 1f-d14mm

S1750

NO. 54500-EA00A - 54500-EB300 - 54500-EB30C - 54500-EB31A - 54501-EA009 - 54501-EA00A - 54501-EB300 - 54...

SILENT-BLOC DO BRAÇO INFERIOR SUSPENSÃO FRENTE

NISSAN PATHFINDER III VAN (R51_) 2.5 dCi 4x4 (R51M) 03.2013/08.2014 140KW 190CV 2488CC YD25DDTi - NISSAN PATHFINDER III VAN (R51_) 3.0 dCi 4x4 (R51M) 03.2013/08.2014 170KW 231CV 2993CC V9X

d54x73mm | c35mm d43mm 1f-d14mm

S1751

NO. 54721-7S100 - 54721-EA300

SILENT-BLOC DO APOIO DO DIFERENCIAL

NISSAN PATHFINDER III VAN (R51_) 2.5 dCi 4x4 (R51M) 03.2013/08.2014 140KW 190CV 2488CC YD25DDTi

d60x64mm | c47mm 1f-14x20mm

S1752

NO. 52710-G2000 - 55157-7S000 - 55157-EA501

SILENT-BLOC DO BRAÇO SUSPENSÃO TRANSVERSAL TRÁS

NISSAN PATHFINDER III (R51) | ARMADA 2.5 dCi 01.2005/01.2010 128KW 174CV 2488CC YD25DDTi - NISSAN PATHFINDER III VAN (R51_) 2.5 dCi 4x4 (R51M) 03.2013/08.2014 140KW 190CV 2488CC YD25DDTi - NISSAN PATHFINDER III VAN (R51_) 3.0 dCi 4x4 (R51M) 03.2013/08.2014 170KW 231CV 2993CC V9X

d40x60mm | c39mm 1f-d14mm

S1776

NO. 54524-1LA0A - 54524-7S000 - 54524-EA000 - 54524-EB300 - 54524-EB30A - 54524-EB70D - 54524-ZQ00A - 54...

SILENT-BLOC DO BRAÇO SUPERIOR SUSPENSÃO FRENTE

NISSAN PATHFINDER III (R51): 4.0 4WD 09.2005/»»» 198KW 269CV 3954CC - NISSAN PATHFINDER III (R51): 2.5 dCi 4WD 01.2005/»»» 120KW 163CV 2488CC - NISSAN PATHFINDER III (R51): 2.5 dCi 4WD 10.2006/»»» 126KW 171CV 2488CC - NISSAN PATHFINDER III (R51): 2.5 dCi 4WD 03.2005/»»» 128KW 174CV 2488CC - NISSAN PATHFINDER III (R51): 2.5 dCi 4WD 08.2010/»»» 140KW 190CV 2488CC - NISSAN PATHFINDER III (R51): 3.0 d...

d54x55mm | c35mm d43mm 1f-d14mm

S1784

NO. 55153-EB30A - 551A0-EB300 - 551A0-EB31A - 551A1-EB300 - 551A1-EB31A

SILENT-BLOC DO BRAÇO INFERIOR SUSPENSÃO DA FRENTE

NISSAN PATHFINDER III (R51) 4.0 4WD (De 2005.09 -) 198kW 269cv 3954cm3 Veículo todo-terreno fechado -
NISSAN PATHFINDER III (R51) 2.5 dCi 4WD (De 2005.01 -) 120kW 163cv 2488cm3 Veículo todo-terreno fechado -
NISSAN PATHFINDER III (R51) 2.5 dCi 4WD (De 2006.10 -) 126kW 171cv 2488cm3 Veículo todo-terreno fechado -
NISSAN PATHFINDER III (R51) 2.5 dCi 4WD (De 2005.03 -) 128kW 174cv...

d54x73mm | c54mm d45mm 1f-d14mm

S1814

NO. 56100-5X05A - 56100-5X06A - 56100-5X07A - 56100-5X07B - 56100-EB31A - 56100-EB31C - 56100-EB31D - ...

SILENT-BLOCO CASQUILHO AMORTECEDOR FRENTE (GASTA 2 UNIDADES)

NISSAN PATHFINDER III (R51): 4.0 4WD 09.2005/»»» 198KW 269CV 3954CC - NISSAN PATHFINDER III (R51): 2.5 dCi 4WD 01.2005/»»» 120KW 163CV 2488CC - NISSAN PATHFINDER III (R51): 2.5 dCi 4WD 10.2006/»»» 126KW 171CV 2488CC - NISSAN PATHFINDER III (R51): 2.5 dCi 4WD 03.2005/»»» 128KW 174CV 2488CC - NISSAN PATHFINDER III (R51): 2.5 dCi 4WD 08.2010/»»» 140KW 190CV 2488CC - NISSAN PATHFINDER III (R51): 3.0 d...

d41x41mm | c22mm 1f-d14mm

T0719-I

NO. 55240-AD010

BATENTE DA SUSPENSÃO DE TRÁS

NISSAN PATHFINDER II (R50) 3.3 V6 4WD (03.98 A 10.00) 150cv 3275cc Veículo todo-terreno fechado - NISSAN PATHFINDER II (R50) 3.3 V6 4WD (09.97 A 12.04) 170cv 3275cc Veículo todo-terreno fechado

d85x135mm | 1f-d9mm 1f-d35mm

T1142

NO. 54613-1C403 - 54613-1C404 - 54613-1C406 - 54613-1C422 - 54613-1C423 - 54613-9C105

BATENTE DA BARRA ESTABILIZADORA DA FRENTE

NISSAN PATHFINDER II (R50) 3.3 V6 4WD (03.98 A 10.00) 150CV 3275CC - NISSAN PATHFINDER II (R50) 3.3 V6 4WD (09.97 A 12.04) 170CV 3275CC - NISSAN PATHFINDER II (R50) 3.5 V6 4WD (11.00 A 12.04) 220CV 3498CC - NISSAN PATHFINDER II (R50) 2.7 TD 4WD (09.97 A 1

47x45x29mm | 1f-d26mm

T1192

NO. 56243-0E016 - 56243-0Z800 - 56243-1W216 - 56243-2B016 - 56243-47B01 - 56243-4F100 - 56243-4F101 - 56...

BATENTE DA BARRA ESTABILIZADORA DE TRÁS

NISSAN PATHFINDER II (R50): 3.3 V6 4WD 03.1998/10.2000 110KW 150CV 3275CC - NISSAN
PATHFINDER II (R50): 3.3 V6 4WD 09.1997/12.2004 125KW 170CV 3275CC - NISSAN PATHFINDER II (R50): 3.5 V6 4WD 11.2000/12.2004 162KW 220CV 3498CC - NISSAN
PATHFINDER II (R50): 2.7 TD 4WD 09.1997/12.2004 96KW 131CV 2664CC - NISSAN PATHFINDER II (R50): 3.2 TD 4WD 09.1997/12.2004 110KW 150CV 3153CC

30x31x39mm | 1f-d16mm

T1202

NO. 54613-EA520

BATENTE DA BARRA ESTABILIZADORA DE TRÁS

NISSAN PATHFINDER III (R51) 4.0 4WD (De 2005.09 -) 198kW 269cv 3954cm3 Veículo todo-terreno fechado -
NISSAN PATHFINDER III (R51) 2.5 dCi 4WD (De 2005.01 -) 120kW 163cv 2488cm3 Veículo todo-terreno fechado -
NISSAN PATHFINDER III (R51) 2.5 dCi 4WD (De 2006.10 -) 126kW 171cv 2488cm3 Veículo todo-terreno fechado -
NISSAN PATHFINDER III (R51) 2.5 dCi 4WD (De 2005.03 -) 128kW 174cv...

51x49x53mm | 1f-d24mm

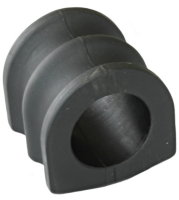

T1203

NO. 54613-7S000 - 54613-EA000 - 54613-ZL10A - 54613-ZR00A - 54613-ZS20A - 54613-ZT00A

BATENTE DA BARRA ESTABILIZADORA DA FRENTE

NISSAN PATHFINDER III (R51) 4.0 4WD (De 2005.09 -) 198kW 269cv 3954cm3 Veículo todo-terreno fechado -
NISSAN PATHFINDER III (R51) 2.5 dCi 4WD (De 2005.01 -) 120kW 163cv 2488cm3 Veículo todo-terreno fechado -
NISSAN PATHFINDER III (R51) 2.5 dCi 4WD (De 2006.10 -) 126kW 171cv 2488cm3 Veículo todo-terreno fechado -
NISSAN PATHFINDER III (R51) 2.5 dCi 4WD (De 2005.03 -) 128kW 174cv...

49x52x51mm | 1f-d32mm

UCRZ1048

NO. 37125-VB9X5 - 39625-21002 - 37126-C9425 - 37126-VB925 - 39625-21001 - 39625-21003 - 39625-21004 - ...

CRUZETA TRANSMISSÃO VEIO LONGITUDINAL D28X80MM

NISSAN PATHFINDER II (R50) | TERRANO 3.3 V6 4WD 09.1997/12.2004 125KW 170CV 3275CC VG33E - NISSAN PATHFINDER II (R50) | TERRANO 3.3 V6 4WD 03.1998/10.2000 110KW 150CV 3275CC VG33E - NISSAN PATHFINDER II (R50) | TERRANO 3.5 V6 4WD 11.2000/12.2004 162KW 220CV 3498CC VQ35

80x80x28mm

UCRZ1049 NO. 37000-VK005 - 37125-01GX5 - 37125-20J25 - 37126-01G25 - 37126-01G26 - 37126-0W725

CRUZETA TRANSMISSÃO VEIO LONGITUDINAL D27X74MM

NISSAN PATHFINDER II (R50) | TERRANO 3.3 V6 4WD 09.1997/12.2004 125KW 170CV 3275CC VG33E - NISSAN PATHFINDER II (R50) | TERRANO 3.3 V6 4WD 03.1998/10.2000 110KW 150CV 3275CC VG33E

74x74x27mm

UCRZ1051 NO. 39711-64E00 - 39711-64E10 - 39711-64E10 - 39712-64E10 - 39720-10V10 - 39711-64E00 - 39720-10V11 - 39...

CRUZETA VEIO TRANSMISSÃO TRIPOIDE D34MM/27 DENTES

NISSAN PATHFINDER II (R50) | TERRANO 3.3 V6 4WD 09.1997/12.2004 125KW 170CV 3275CC VG33E - NISSAN PATHFINDER II (R50) | TERRANO 3.3 V6 4WD 03.1998/10.2000 110KW 150CV 3275CC VG33E

d34x63x76x76mm | 1f-d28mm (27 dentes)

UCRZ1101 NO. 37126-EA026 - 37126-EA027 - 37126-EA028

CRUZETA VEIO TRANSMISSÃO LONGITUDINAL D27X92MM

NISSAN PATHFINDER III (R51) | ARMADA 4.0 4WD desde 09.2005 198KW 269CV 3954CC VQ40DE 3144AAV 3144090

d27x93x65mm | xxxx

UCRZ1101 NO. 37126-EA026 - 37126-EA027 - 37126-EA028

CRUZETA VEIO TRANSMISSÃO LONGITUDINAL D27X92MM

NISSAN XTERRA (N50) | PALADIN 4.0 desde 01.2005 198KW 269CV 3954CC VQ40DE 4.0 4x4 desde 01.2005 198KW 269CV 3954CC VQ40DE

d27x93x65mm | xxxx

UCRZ1102 NO. 37125-7F000 - 37125-7F025 - 37126-3S525 - 37126-3S526 - 37200-JR71A - 39625-G9500 - 39625-G9825

CRUZETA VEIO TRANSMISSÃO LONGITUDINAL D27X82MM

NISSAN PATHFINDER III (R51) | ARMADA 4.0 4WD desde 09.2005 198KW 269CV 3954CC VQ40DE 3144AAV 3144090

d27x84x58mm | xxxx

UCRZ1103 NO. 39100-9W57A - 39100-9Y115 - 39100-CK005 - 39100-EB300 - 39100-EB310 - 39101-CK005 - 39711-EB30A - 39...

CRUZETA TRANSMISSÃO TRIPOIDE D45MM/26 DENTES

NISSAN PATHFINDER III VAN (R51_) 2.5 dCi 4x4 (R51M) 03.2013/08.2014 140KW 190CV 2488CC YD25DDTi

45mm | 26 DENTES

UPCR5000 NO. 40224-01J0A - 40224-01L00 - 40224-43N00 - 40224-43N0A - 40224-JY00A

PORCA DA RODA CHAVE 21 M12X1,25X25MM (BASE CONICA)

NISSAN PATHFINDER II (R50) 3.3 V6 4WD (De 03.1998 Até 10.2000) 110kW 150cv 3275cm3 Veículo todo-terreno fechado - NISSAN PATHFINDER II (R50) 3.3 V6 4WD (De 09.1997 Até 12.2004) 125kW 170cv 3275cm3 Veículo todo-terreno fechado -

d21x25mm | M12x1,25mm

UPCR5000 NO. 40224-01J0A - 40224-01L00 - 40224-43N00 - 40224-43N0A - 40224-JY00A

PORCA DA RODA CHAVE 21 M12X1,25X25MM (BASE CONICA)

NISSAN PATHFINDER III (R51) 2.5 dCi (De 01.2005 -) 128kW 174cv 2488cm3 SUV - NISSAN PATHFINDER III (R51) 2.5 dCi 4WD (De 01.2005 -) 120kW 163cv 2488cm3 SUV - NISSAN PATHFINDER III (R51) 2.5 dCi 4WD (De 10.2006 -) 126kW 171cv 2488cm3 SUV - NISSAN PATHFINDER III (R51) 2.5 dCi 4WD (De 03.2005 -) 128kW 174cv 2488cm3 SUV - NISSAN PATHFINDER III (R51) 2.5 dCi 4WD (De 08.2010 -) 140kW 190cv 2488cm3 SUV -...

d21x25mm | M12x1,25mm

URTE6000 NO. 33140-33G01 - 33140-33G02 - 33142-33G10

RETENTOR VEIO DIFERENCIAL TRANSMISSÃO D42X66X10MM

NISSAN PATHFINDER II (R50): 3.3 V6 4WD 03.1998/10.2000 110KW 150CV 3275CC - NISSAN PATHFINDER II (R50): 3.3 V6 4WD 09.1997/12.2004 125KW 170CV 3275CC

d66,3x10mm | 1f-d40.65mm

URTE6000 NO. 33140-33G01 - 33140-33G02 - 33142-33G10

RETENTOR VEIO DIFERENCIAL TRANSMISSÃO D42X66X10MM

NISSAN PATHFINDER II (R50): 3.3 V6 4WD 03.1998/10.2000 110KW 150CV 3275CC - NISSAN PATHFINDER II (R50): 3.3 V6 4WD 09.1997/12.2004 125KW 170CV 3275CC

d66,3x10mm | 1f-d40.65mm

URTE6001 NO. 38189-C7021 - 38189-C7023 - 38189-C7123

RETENTOR VEIO DIFERENCIAL TRANSMISSÃO D42X76X12MM

NISSAN PATHFINDER II (R50): 3.3 V6 4WD 03.1998/10.2000 110KW 150CV 3275CC - NISSAN PATHFINDER II (R50): 3.3 V6 4WD 09.1997/12.2004 125KW 170CV 3275CC

d76,15x21x12mm | 1f-d40,2mm

URTE6001 NO. 38189-C7021 - 38189-C7023 - 38189-C7123

RETENTOR VEIO DIFERENCIAL TRANSMISSÃO D42X76X12MM

NISSAN PATHFINDER II (R50): 3.3 V6 4WD 03.1998/10.2000 110KW 150CV 3275CC - NISSAN PATHFINDER II (R50): 3.3 V6 4WD 09.1997/12.2004 125KW 170CV 3275CC

d76,15x21x12mm | 1f-d40,2mm

URTE6002 NO. 33142-01J01 - 33142-01J10 - 33216-01J00 - 33216-33G01

RETENTOR VEIO TRANSMISSÃO D50X72X11/18MM

NISSAN PATHFINDER II (R50): 3.3 V6 4WD 03.1998/10.2000 110KW 150CV 3275CC - NISSAN PATHFINDER II (R50): 3.3 V6 4WD 09.1997/12.2004 125KW 170CV 3275CC

d72,65x18,15x10,6mm | 1f-d48,4mm

URTE6002 NO. 33142-01J01 - 33142-01J10 - 33216-01J00 - 33216-33G01

RETENTOR VEIO TRANSMISSÃO D50X72X11/18MM

NISSAN PATHFINDER II (R50): 3.3 V6 4WD 03.1998/10.2000 110KW 150CV 3275CC - NISSAN PATHFINDER II (R50): 3.3 V6 4WD 09.1997/12.2004 125KW 170CV 3275CC

d72,65x18,15x10,6mm | 1f-d48,4mm

URTE6024 NO. 13276-6J900 - 13276-6J90A - 13276-BN801

RETENTOR TAMPA VALVULAS SEDE DA VELA

NISSAN PATHFINDER III (R51) | ARMADA 2.5 dCi 01.2005/01.2010 128KW 174CV 2488CC YD25DDTi - NISSAN PATHFINDER III VAN (R51_) 2.5 dCi 4x4 (R51M) 03.2013/08.2014 140KW 190CV 2488CC YD25DDTi

d46x10mm | 1f-d27mm

URTE6030 NO. 33216-7S110 - 33216-7S11C

RETENTOR VEIO PRIMÁRIO CAIXA VELOCIDADES

NISSAN PATHFINDER III (R51) 2.5 dCi (01.2005 - 01.2010) 128kw 174cv 2488cm3 SUV NISSAN PATHFINDER III (R51) 2.5 dCi 4WD (01.2005 -) 120kw 163cv 2488cm3 SUV NISSAN PATHFINDER III (R51) 2.5 dCi 4WD (10.2006 -) 126kw 171cv 2488cm3 SUV NISSAN PATHFINDER III (R51) 2.5 dCi 4WD (01.2005 - 01.2010) 128kw 174cv 2488cm3 SUV NISSAN PATHFINDER III (R51) 2.5 dCi 4WD (08.2010 -) 140kw 190cv 2488cm3 SUV NISSAN P...

d70x24mm | 1f-d44mm

NISSAN PATHFINDER

Ralpi, Lda.

URTE6030 NO. 33216-7S110 - 33216-7S11C

RETENTOR VEIO PRIMÁRIO CAIXA VELOCIDADES

NISSAN PATHFINDER III (R51) 2.5 dCi (01.2005 - 01.2010) 128kw 174cv 2488cm3 SUV NISSAN PATHFINDER III (R51) 2.5 dCi 4WD (01.2005 -) 120kw 163cv 2488cm3 SUV NISSAN PATHFINDER III (R51) 2.5 dCi 4WD (10.2006 -) 126kw 171cv 2488cm3 SUV NISSAN PATHFINDER III (R51) 2.5 dCi 4WD (01.2005 - 01.2010) 128kw 174cv 2488cm3 SUV NISSAN PATHFINDER III (R51) 2.5 dCi 4WD (08.2010 -) 140kw 190cv 2488cm3 SUV NISSAN P...

d70x24mm | 1f-d44mm

UTR0602 NO. 21430-06P01 - 21430-2J600 - 21430-30P00 - 21430-37P00 - 21430-54P00 - 21430-74N02 - 214300M900 - 214...

TAMPÃO RADIADOR

NISSAN PATHFINDER III (R51) 4.0 4WD (De 2005.09 -) 198kW 269cv 3954cm3 Veículo todo-terreno fechado -
NISSAN PATHFINDER III (R51) 2.5 dCi 4WD (De 2006.10 -) 126kW 171cv 2488cm3 Veículo todo-terreno fechado -
NISSAN PATHFINDER III (R51) 2.5 dCi 4WD (De 2005.03 -) 128kW 174cv 2488cm3 Veículo todo-terreno fechado -

d53/45x24mm | d27x20mm

UTR0608 NO. 16401-15210 - 21430-01F00 - 21430-01F01 - 21430-01F02 - 21430-50A02 - 2143001F99 - 214300F000 - 2143...

TAMPÃO RADIADOR

NISSAN PATHFINDER II (R50) 3.3 V6 4WD (De 1997.09 Até 2004.12) 125kW 170cv 3275cm3 Veículo todo-terreno fechado -

d64/45x24mm | d28x21mm

UTR0630 NO. 2143001F02 - 21430G9604

TAMPÃO RADIADOR

NISSAN PATHFINDER II (R50) 3.3 V6 4WD (De 1998.03 Até 2000.10) 110kW 150cv 3275cm3 Veículo todo-terreno fechado -
NISSAN PATHFINDER II (R50) 3.3 V6 4WD (De 1997.09 Até 2004.12) 125kW 170cv 3275cm3 Veículo todo-terreno fechado -
NISSAN PATHFINDER II (R50) 3.5 V6 4WD (De 2000.11 Até 2004.12) 162kW 220cv 3498cm3 Veículo todo-terreno fechado -
NISSAN PATHFINDER II (R50) 2.7 TD 4WD (...

d59/78x29mm | d38x25mm

UTR0887 NO. 217123NA0A - 2171250M01 - 2171279900 - 2171295F0A - 21712ZN50A

TAMPÃO RESERVATÓRIO LIQUIDO REFRIGERAÇÃO

NISSAN PATHFINDER II (R50): 3.3 V6 4WD 09.1997/12.2004 125KW 170CV 3275CC

d37x12mm | 1f-d30x9mm

UTR0957 NO. 21430-06P01 - 21430-0M900 - 21430-0M901 - 21430-0M902 - 21430-1P111 - 21430-2J600

TAMPÃO DO RADIADOR

NISSAN PATHFINDER III (R51) 2.5 dCi (De 01.2005 -) 128kW 174cv 2488cm3 SUV - NISSAN PATHFINDER III (R51) 2.5 dCi 4WD (De 10.2006 -) 126kW 171cv 2488cm3 SUV - NISSAN PATHFINDER III (R51) 2.5 dCi 4WD (De 03.2005 -) 128kW 174cv 2488cm3 SUV - NISSAN PATHFINDER III (R51) 4.0 4WD (De 09.2005 -) 198kW 269cv 3954cm3 SUV -

d45x25mm | d28x22mm

UTR0958 NO. 214302J600 - 2143030P00 - 2143006P01 - 214300M900 - 214300M901 - 214300M902 - 214301P111 - 2143037...

TAMPÃO RADIADOR

NISSAN PATHFINDER III (R51) 2.5 dCi (De 01.2005 -) 128kW 174cv 2488cm3 SUV - NISSAN PATHFINDER III (R51) 2.5 dCi 4WD (De 10.2006 -) 126kW 171cv 2488cm3 SUV - NISSAN PATHFINDER III (R51) 2.5 dCi 4WD (De 03.2005 -) 128kW 174cv 2488cm3 SUV - NISSAN PATHFINDER III (R51) 4.0 4WD (De 09.2005 -) 198kW 269cv 3954cm3 SUV -

d45x29mm | d28x21mm

W5191 NO. 12303-5X00A - 12303-EB30A - 12303-EB30B - 12303-EB70B

POLIE DA CAMBOTA (7+4 PISTAS)

NISSAN PATHFINDER III (R51): 2.5 dCi 4WD 01.2005/>>> 120KW 163CV 2488CC - NISSAN
PATHFINDER III (R51): 2.5 dCi 4WD 10.2006/>>> 126KW 171CV 2488CC - NISSAN PATHFINDER III (R51): 2.5 dCi 4WD 03.2005/>>> 128KW 174CV 2488CC - NISSAN
PATHFINDER III (R51): 2.5 dCi 4WD 08.2010/>>> 140KW 190CV 2488CC - NISSAN PATHFINDER III VAN (R51_): 2.5 dCi 4x4 (R51M) 03.2013/08.2014 140KW 190CV 2488CC

d170/d128mm | 1f-d30mm

Y3205 NO. 40222-7B000 - 40222-C6001

PARAFUSO DA RODA CAVILHA M12X1,25X50MM

NISSAN PATHFINDER III (R51) 2.5 dCi (De 01.2005 -) 128kW 174cv 2488cm3 SUV - NISSAN PATHFINDER III (R51) 2.5 dCi 4WD (De 01.2005 -) 120kW 163cv 2488cm3 SUV - NISSAN PATHFINDER III (R51) 2.5 dCi 4WD (De 10.2006 -) 126kW 171cv 2488cm3 SUV - NISSAN PATHFINDER III (R51) 2.5 dCi 4WD (De 03.2005 -) 128kW 174cv 2488cm3 SUV - NISSAN PATHFINDER III (R51) 2.5 dCi 4WD (De 08.2010 -) 140kW 190cv 2488cm3 SUV ...

c50mm | M12x1,25mm

Y3221 NO. 43200-0L700 - 43200-0L705 - 43200-0M000 - 43200-0M001 - 43200-0M050 - 43200-0M800 - 43200-0M801

PARAFUSO DA RODA CAVILHA M12X1,25X47MM

NISSAN PATHFINDER III VAN (R51_) 2.5 dCi 4x4 (R51M) (03.2013 - 08.2014) 140kw 190cv 2488cm3 Caixa/SUV NISSAN PATHFINDER III VAN (R51_) 3.0 dCi 4x4 (R51M) (03.2013 - 08.2014) 170kw 231cv 2993cm3 Caixa/SUV

c43mm | M12x1mm

Y3240 NO. 40222-0F002 - 40222-0F00A - 40222-15C01 - 40222-21001 - 40222-4P000 - 40222-A0800 - 40222-N3200

PARAFUSO DA RODA CAVILHA M12X1,25X44MM

NISSAN PATHFINDER II (R50) | TERRANO 3.3 V6 4WD 09.1997/12.2004 125KW 170CV 3275CC VG33E - NISSAN PATHFINDER II (R50) | TERRANO 3.3 V6 4WD 03.1998/10.2000 110KW 150CV 3275CC VG33E

d18x39mm | M12x1,25mm

NISSAN PATROL-SAFARI

A1247 NO. 37521-06R25 - 37521-06R26 - 37521-41L25 - 37521-41L28 - 37521-54C25 - 37521-P0125 - 37521-Q0125 - 37...

APOIO DE TRANSMISSÃO COM ROLAMENTO 30MM

NISSAN PATROL III/2 Hardtop (K260): 2.8 05.1986/06.1990 88KW 120CV 2753CC

d110x51mm | 1f-d30mm

A1601 NO.

SEPARADOR DAS MOLAS 71X50X4 - 5 PINO 28X13 - 50X7

NISSAN PATROL

70x49x4mnm | Pino 28x13x8mm

A1669 NO. 11220-C6000 - 11220-C6001 - 11220-G9603

APOIO DE MOTOR DIREITO

NISSAN PATROL III/1 Hardtop (K160): 2.8 (K160) 07.1980/08.1988 88KW 120CV 2753CC - NISSAN PATROL III/1 Hardtop (K160): 2.8 (K160) 07.1980/08.1988 89KW 121CV 2753CC - NISSAN PATROL III/1 Hardtop (K160): 3.2 D (K160) 11.1979/08.1988 70KW 95CV 3246CC - NISSAN PATROL III/1 Hardtop (K160): 3.2 TD (K160) 07.1983/08.1988 81KW 110CV 3246CC - NISSAN PATROL III/1 Station Wagon (W160): 2.8 (W160) 07.1980/08...

140x110x47mm | 1p-d12-30mm

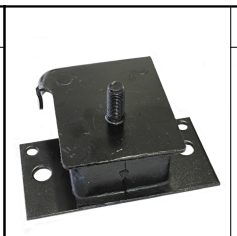

A1702 NO. 11221-C6000 - 11221-C6001 - 11221-G9601

APOIO DE MOTOR ESQUERDO

NISSAN PATROL III/1 Hardtop (K160): 2.8 (K160) 07.1980/08.1988 88KW 120CV 2753CC - NISSAN PATROL III/1 Hardtop (K160): 2.8 (K160) 07.1980/08.1988 89KW 121CV 2753CC - NISSAN PATROL III/1 Hardtop (K160): 3.2 D (K160) 11.1979/08.1988 70KW 95CV 3246CC - NISSAN PATROL III/1 Hardtop (K160): 3.2 TD (K160) 07.1983/08.1988 81KW 110CV 3246CC - NISSAN PATROL III/1 Station Wagon (W160): 2.8 (W160) 07.1980/08...

140x115x48mm | 1p-d12-25mm

A1715 NO. 11320-C6000 - 11320-C6001 - 11320-C8101 - 11320-G9502

APOIO DO MOTOR PARTE DE TRÁS (CAIXA)

NISSAN PATROL III/1 Hardtop (K160): 3.2 D (K160) 11.1979/08.1988 70KW 95CV 3246CC - NISSAN PATROL III/1 Station Wagon (W160): 3.2 D (W160) 11.1979/08.1988 70KW 95CV 3246CC

135x48x55mm | 1p-d12-25mm

A1757 NO. 11220-0Y000 - 11220-10J00 - 11220-10J03 - 11220-VB915 - 11220-VC000

APOIO DO MOTOR FRENTE LADO DIREITO E ESQUERDO

NISSAN PATROL III/1 Hardtop (K160): 2.8 (K160) 07.1980/08.1988 88KW 120CV
2753CC - NISSAN PATROL III/1 Hardtop (K160): 2.8 (K160) 07.1980/08.1988 89KW 121CV 2753CC - NISSAN PATROL III/1 Hardtop (K160): 3.2 D (K160) 11.1979/08.1988 70KW 95CV 3246CC - NISSAN PATROL III/1 Hardtop (K160): 3.2 TD (K160) 07.1983/08.1988 81KW 110CV 3246CC - NISSAN PATROL III/1 Station Wagon (W160): 2.8 (W160) 07.1980/08...

130x120x40mm | 2f-d12.5mm 1p-d12x30mm

A1773 NO. 11320-01J00 - 11320-06J00 - 11320-G9801 - 11320-VB000 - 11320-VB00A - 11320-VB910 - 11320-VB91A

APOIO DO MOTOR PARTE DE TRÁS

NISSAN PATROL III/1 Hardtop (K160): 2.8 (K160) 07.1980/08.1988 88KW 120CV
2753CC - NISSAN PATROL III/1 Hardtop (K160): 2.8 (K160) 07.1980/08.1988 89KW 121CV 2753CC - NISSAN PATROL III/1 Hardtop (K160): 3.2 TD (K160) 07.1983/08.1988 81KW 110CV 3246CC - NISSAN PATROL III/1 Station Wagon (W160): 2.8 (W160) 07.1980/08.1988 88KW 120CV 2753CC - NISSAN PATROL III/1 Station Wagon (W160): 3.2 TD (W160) 07...

133x103x66mm | 1p-d12-26mm 2f-d11mm

A1912 NO. 11220-10J07 - 11220-10J10

APOIO DO MOTOR PARTE DA FRENTE

NISSAN PATROL GR IV (Y60, GR, 260L): 4.2 Cat 11.1988/02.1998 121KW 165CV
4169CC - NISSAN PATROL GR IV (Y60, GR, 260L): 4.2 D (Y60GR) 11.1988/06.1997 85KW 116CV 4169CC

130x120x43mm | 1p-d12-30mm 1pino-d12-30mm 4f-d15mm

A2155 NO. 11210-VB910 - 11210-VB91A

APOIO DO MOTOR LADO DIREITO

NISSAN PATROL GR V Wagon (Y61) 3.0 DTi (De 05-2000 Até ...) 116kW 158CV 2953cc Veículo todo-terreno fechado NISSAN PATROL GR V Wagon (Y61) 3.0 DTi (De 05-2000 Até ...) 118kW 160CV 2953cc Veículo todo-terreno fechado

117x109x119mm | 1p-d12x35mm 2p-d10x25mm

A2191 NO. 11220-VB911 - 11220-VB91A

APOIO DO MOTOR LADO ESQUERDO

NISSAN PATROL GR V Wagon (Y61): 3.0 DTi 05.2000/»»» 116KW 158CV 2953CC - NISSAN PATROL GR V Wagon (Y61): 3.0 DTi 05.2000/»»» 118KW 160CV 2953CC

172x120x120mm | 2p-d10x21mm 1p-d12x30mm

A2501 NO. 95510-VB000 - 95510-VB005

APOIO DO CHASSI PARTE DA FRENTE DIREITO E ESQUERDO

NISSAN PATROL GR V Wagon (Y61) 2.8 TD 06.1997/05.2000 95KW 129CV 2826CC RD28Ti 9648340 - NISSAN PATROL GR V Wagon (Y61) 3.0 DTi desde 05.2000 116KW 158CV 2953CC ZD30DDTi 9648358 3144040 - NISSAN PATROL GR V Wagon (Y61) 3.0 DTi desde 05.2000 118KW 160CV 2953CC ZD30DDTi 7105AAA 7105AAB 1329ABT 1329ABU 3144AAQ 3144AAR 3144082

d75x77mm | 1f-d14mm

A2502 NO. 95520-06J00 - 95520-06J0A

APOIO DO CHASSI PARTE DO CENTRO DIREITO E ESQUERDO

NISSAN PATROL GR IV (Y60, GR, 260L) 2.8 D (De 01.1986 Até 02.1998) 74kW 100cv 2826cm3 Veículo todo-terreno fechado - NISSAN PATROL GR IV (Y60, GR, 260L) 2.8 TD (De 10.1995 Até 02.1998) 82kW 111cv 2826cm3 Veículo todo-terreno fechado - NISSAN PATROL GR IV (Y60, GR, 260L) 2.8 TD (Y60A) (De 09.1988 Até 06.1997) 85kW 116cv 2826cm3 Veículo todo-terreno fechado - NISSAN PATROL GR IV (Y60, GR, 260L) 4.2 ...

d75x81mm | 1f-d12mm 1f-d13mm

A2508 NO. 95550-VB000 - 95550-VB005

APOIO DO CHASSIS PARTE DE TRÁS AMBOS OS LADOS

NISSAN PATROL GR V Wagon (Y61) 2.8 TD (De 06.1997 Até 05.2000) 95kW 129cv 2826cm3 Veículo todo-terreno fechado - NISSAN PATROL GR V Wagon (Y61) 3.0 DTi (De 05.2000 -) 116kW 158cv 2953cm3 Veículo todo-terreno fechado - NISSAN PATROL GR V Wagon (Y61) 3.0 DTi (De 05.2000 -) 118kW 160cv 2953cm3 Veículo todo-terreno fechado -

121x74x87mm | 2f-d11mm 1f-d15mm

A2512 NO. 95520-06J05 - 95520-06J06 - 95520-VB000 - 95520-VB005 - 95520-VC000

APOIO DO CHASSI PARTE DA FRENTE LADO DIREITO E ESQUERDO INFERIOR

NISSAN PATROL GR IV (Y60, GR, 260L) 2.8 D (De 01.1986 Até 02.1998) 74kW 100cv 2826cm3 Veículo todo-terreno fechado - NISSAN PATROL GR IV (Y60, GR, 260L) 2.8 TD (De 10.1995 Até 02.1998) 82kW 111cv 2826cm3 Veículo todo-terreno fechado - NISSAN PATROL GR IV (Y60, GR, 260L) 2.8 TD (Y60A) (De 09.1988 Até 06.1997) 85kW 116cv 2826cm3 Veículo todo-terreno fechado - NISSAN PATROL GR IV (Y60, GR, 260L) 4.2 ...

d75x74mm | c40mm 1f-d13mm

A2512 NO. 95520-06J06 - 95520-VB000

APOIO DO CHASSI PARTE DA FRENTE LADO DIREITO E ESQUERDO INFERIOR

NISSAN PATROL GR V Wagon (Y61) 2.8 TD (De 06.1997 Até 05.2000) 95kW 129cv 2826cm3 Veículo todo-terreno fechado - NISSAN PATROL GR V Wagon (Y61) 3.0 DTi (De 05.2000 -) 116kW 158cv 2953cm3 Veículo todo-terreno fechado - NISSAN PATROL GR V Wagon (Y61) 3.0 DTi (De 05.2000 -) 118kW 160cv 2953cm3 Veículo todo-terreno fechado -

d75x74mm | c40mm 1f-d13mm

C0242 NO. 62840-D0100 - 65822-01M00 - 90878-2I700

BOTÃO AFINAÇÃO CAPÔT

NISSAN PATROL GR V Wagon (Y61) 2.8 TD (De 1997.06 Até 2000.05) 95kW 129cv 2826cm3 Veículo todo-terreno fechado -
NISSAN PATROL GR V Wagon (Y61) 3.0 DTi (De 2000.05 -) 116kW 158cv 2953cm3 Veículo todo-terreno fechado -
NISSAN PATROL GR V Wagon (Y61) 3.0 DTi (De 2000.05 -) 118kW 160cv 2953cm3 Veículo todo-terreno fechado -

d22x29mm

E0286 NO. 54618-50J10 - 54618-50J11 - 54618-57C00 - 54618-57C10 - 54618-57C20 - 54618-57C21 - 54618-57C60 - 54...

ESTICADOR BARRA ESTABILIZADORA TRÁS (GASTA 2 UNIDADES)

NISSAN PATROL GR IV (Y60, GR) | SAFARI 2.8 D 01.1986/02.1998 74KW 100CV 2826CC RD28T - NISSAN PATROL GR IV (Y60, GR) | SAFARI 2.8 TD 10.1995/02.1998 82KW 111CV 2826CC RD28T - NISSAN PATROL GR IV (Y60, GR) | SAFARI 2.8 TD (Y60A) 09.1988/06.1997 85KW 116CV 2826CC RD28T 7105446 - NISSAN PATROL GR IV (Y60, GR) | SAFARI 4.2 Cat 11.1988/02.1998 121KW 165CV 4169CC TB42E 7105491 - NISSAN PATROL GR IV (Y60...

180x35x24mm | 1p-d10x12mm 1p-d10x22mm

E0308 NO. 54618-10J00 - 54618-11J00

ESTICADOR BARRA ESTABILIZADORA FRENTE (GASTA 2 UNIDADES)

NISSAN PATROL GR IV (Y60, GR, 260L): 4.2 Cat 11.1988/02.1998 121KW 165CV 4169CC - NISSAN PATROL GR IV (Y60, GR, 260L): 2.8 TD 10.1995/02.1998 82KW 111CV 2826CC - NISSAN PATROL GR IV (Y60, GR, 260L): 2.8 TD (Y60A) 09.1988/06.1997 85KW 116CV 2826CC - NISSAN PATROL GR IV (Y60, GR, 260L): 4.2 D (Y60GR) 11.1988/06.1997 85KW 116CV 4169CC

199x33xmm | 2p-d10x12mm

NISSAN PATROL-SAFARI

Ralpi, Lda.

KL1070 NO. 54476-01G00 - 54476-01GB0 - 54476-01W00 - 54476-05N00 - 54476-2TG0A - 54476-35G00 - 54476-F4000 - 54...

KIT CASQUILHO DO BRAÇO DE SUSPENSÃO

NISSAN PATROL III/1 Hardtop (K160): 2.8 (K160) 07.1980/08.1988 88KW 120CV 2753CC - NISSAN PATROL III/1 Hardtop (K160): 2.8 (K160) 07.1980/08.1988 89KW 121CV 2753CC - NISSAN PATROL III/1 Hardtop (K160): 3.2 D (K160) 11.1979/08.1988 70KW 95CV 3246CC - NISSAN PATROL III/1 Hardtop (K160): 3.2 TD (K160) 07.1983/08.1988 81KW 110CV 3246CC - NISSAN PATROL III/1 Station Wagon (W160): 2.8 (W160) 07.1980/08....

d52x35mm d56x6mm d21x6mm d21mm 1f-d17 1f-d17mm

KM0403 NO. 54220-C8200K - 54220-G9600

KIT BRINCOS DE MOLAS TRÁS PARTE DE TRAS (GASTA 2 UNIDADES)

NISSAN PATROL III/1 Hardtop (K160): 2.8 (K160) 07.1980/08.1988 88KW 120CV 2753CC - NISSAN PATROL III/1 Hardtop (K160): 2.8 (K160) 07.1980/08.1988 89KW 121CV 2753CC - NISSAN PATROL III/1 Hardtop (K160): 3.2 D (K160) 11.1979/08.1988 70KW 95CV 3246CC - NISSAN PATROL III/1 Hardtop (K160): 3.2 TD (K160) 07.1983/08.1988 81KW 110CV 3246CC - NISSAN PATROL III/1 Station Wagon (W160): 2.8 (W160) 07.1980/08...

117x115x52mm d40mm

KM0405 NO. 54221-C6000 - 54222-C8200 - 55222-00900K

KIT BRINCOS DE MOLAS FRENTE PARTE DA FRENTE (GASTA 2 UNIDADES)

NISSAN PATROL SAFARI MQ 160 4WD 1979/08.1983 - NISSAN PATROL SAFARI CHASSIS: 160, BRG161, FG161, R160, R161, RG160, RG161 MOTOR: L28, SD33, SD33T, PF40

120x100x35mm d22mm

KM0415 NO. 55220-10J00K

KIT BRINCOS DE MOLAS TRÁS PARTE DE TRAS (GASTA 2 UNIDADES)

NISSAN PATROL LWB Y 60

140x104x60mm d40mm 2p-d13.8mm

KM0421 NO. 55220-10J00K

KIT BRINCOS DE MOLAS TRÁS PARTE DE TRAS (GASTA 2 UNIDADES)

NISSAN PATROL LWB Y 60

136x103x60mm 2d-35mm 2p-d13.8-16mm

KM0429 NO. 55210-01W00 - 55210-01W00G - 55210-31G00 - 55210-31G00G

KIT BRINCOS DE MOLAS TRÁS PARTE DA FRENTE (GASTA 2 UNIDADES)

NISSAN PATROL III/1 Hardtop (K160): 2.8 (K160) 07.1980/08.1988 88KW 120CV 2753CC - NISSAN PATROL III/1 Hardtop (K160): 2.8 (K160) 07.1980/08.1988 89KW 121CV 2753CC - NISSAN PATROL III/1 Hardtop (K160): 3.2 D (K160) 11.1979/08.1988 70KW 95CV 3246CC - NISSAN PATROL III/1 Hardtop (K160): 3.2 TD (K160) 07.1983/08.1988 81KW 110CV 3246CC - NISSAN PATROL III/1 Station Wagon (W160): 2.8 (W160) 07.1980/08....

111x82x67mm d40mm 1p-d12-30mm

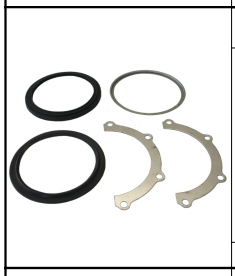

KMEX0002 NO. 40578-01J00 - 40579-01J00

KIT REPARAÇÃO MANGA DE EIXO

NISSAN PATROL GR IV (Y60, GR) | SAFARI 2.8 D 01.1986/02.1998 74KW 100CV 2826CC RD28T - NISSAN PATROL GR IV (Y60, GR) | SAFARI 2.8 TD 10.1995/02.1998 82KW 111CV 2826CC RD28T

d150x15mm d116mm

KMEX0003 NO. 40579-VB000

KIT DE REPARAÇÃO MANGA DE EIXO

NISSAN PATROL GR V Wagon (Y61) | SAFARI 2.8 TD 06.1997/05.2000 95KW 129CV 2826CC RD28Ti 9648340 - NISSAN PATROL GR V Wagon (Y61) | SAFARI 3.0 DTi desde 05.2000 116KW 158CV 2953CC ZD30DDTi 9648358 3144040 - NISSAN PATROL GR V Wagon (Y61) | SAFARI 3.0 DTi desde 05.2000 118KW 160CV 2953CC ZD30DDTi 7105AAA 7105AAB 1329ABT 1329ABU 3144AAQ 3144AAR 3144082

d167x13mm 1f-d156mm

KUBT3009 NO. 44001-05J00 - 44011-05J00 - 44120-05J25 - AY620-NS013 - D4ABM-05J25

KIT BORRACHAS TRAVAO PINÇA TRAS AKEBONO 51MM

NISSAN PATROL GR IV (Y60, GR, 260L): 4.2 Cat 11.1988/02.1998 121KW 165CV 4169CC - NISSAN PATROL GR IV (Y60, GR, 260L): 2.8 D 01.1986/02.1998 74KW 100CV 2826CC - NISSAN PATROL GR IV (Y60, GR, 260L): 2.8 TD (Y60A) 09.1988/06.1997 85KW 116CV 2826CC - NISSAN PATROL GR IV (Y60, GR, 260L): 4.2 D (Y60GR) 11.1988/06.1997 85KW 116CV 4169CC

d61x7mm d56x3mm d64x1mm d... 1f-d10mm 1f-d14x10mm 1f-d5mm

KUBT3010 NO. 41001-VC700 - 41001-VS40A - 41011-VB200 - 41011-VC700 - 41011-VS40A - 41120-VB225 - 41120-VC025 - AY...

KIT BORRACHAS TRAVAO PINÇA FRENTE NISS/SUMITOMO 48MM

NISSAN PATROL GR V Wagon (Y61): 2.8 TD 06.1997/05.2000 95KW 129CV 2826CC - NISSAN PATROL GR V Wagon (Y61): 3.0 DTi 05.2000/>>> 116KW 158CV 2953CC - NISSAN PATROL GR V Wagon (Y61): 3.0 DTi 05.2000/>>> 118KW 160CV 2953CC

d61x13mm d54x3mm d24x24mm... 1f-d14mm 1f-d10mm 1f-d5mm

KUBT3012 NO. 41001-1F500 - 41001-1F501 - 41001-99B00 - 41011-1F500 - 41011-1F501 - 41011-99B00 - 41120-99B25 - 41...

KIT BORRACHAS TRAVAO PINÇA FRENTE NISS/NISSAN 51MM

NISSAN PATROL GR V Wagon (Y61): 2.7 TD 05.1998/06.2001 73KW 99CV 2664CC - NISSAN PATROL GR V Wagon (Y61): 2.8 TD 06.1997/05.2000 95KW 129CV 2826CC - NISSAN PATROL GR V Wagon (Y61): 3.0 DTi 05.2000/»»» 116KW 158CV 2953CC - NISSAN PATROL GR V Wagon (Y61): 3.0 DTi 05.2000/»»» 118KW 160CV 2953CC - NISSAN PATROL GR V Wagon (Y61): 3.2 D 05.1998/06.2001 70KW 95CV 3246CC

d59x11mm d54x3mm d18x25mm... 1f-d37mm 1f-d47mm 1f-d11mm 1f-d7mm 1f-d4mm

KUBT3046 NO. 41120-C7025 - 41120-C7125 - 41120-G9500 - 41120-T6425 - 41120C7026

KIT BORRACHAS TRAVAO PINÇA FRENTE LUCAS/NISSAN 68MM

NISSAN PATROL GR IV (Y60, GR) | SAFARI 2.8 TD 10.1995/02.1998 82KW 111CV 2826CC RD28T - NISSAN PATROL GR IV (Y60, GR) | SAFARI 2.8 TD (Y60A) 09.1988/06.1997 85KW 116CV 2826CC RD28T 7105446 - NISSAN PATROL GR IV (Y60, GR) | SAFARI 4.2 Cat 11.1988/02.1998 121KW 165CV 4169CC TB42E 7105491 - NISSAN PATROL GR IV (Y60, GR) | SAFARI 4.2 D (CRGY60, KY60, KRY60, WRGY60) 11.1988/06.1997 85KW 116CV 4169CF TD...

d79x12mm d75x3mm d23x25mm... 1f-d56mm 1f-d70mm 1f-d19mm 1d-d11mm 1f-d5mm

KUBT3046 NO. 41120-C7025 - 41120-C7125 - 41120-G9500 - 41120-T6425 - 41120C7026

KIT BORRACHAS TRAVAO PINÇA FRENTE LUCAS/NISSAN 68MM

NISSAN PATROL GR V Wagon (Y61) | SAFARI 2.7 TD 05.1998/06.2001 73KW 99CV 2664CC TD27T - NISSAN PATROL GR V Wagon (Y61) | SAFARI 3.2 D 05.1998/06.2001 70KW 95CV 3246CC SD33

d79x12mm d75x3mm d23x25mm... 1f-d56mm 1f-d70mm 1f-d19mm 1d-d11mm 1f-d5mm

KUBT3046 NO. 41120-C7025 - 41120-C7125 - 41120-G9500 - 41120-T6425 - 41120C7026

KIT BORRACHAS TRAVAO PINÇA FRENTE LUCAS/NISSAN 68MM

NISSAN PATROL III/1 Hardtop (K160) | SAFARI 2.8 (K160) 07.1980/08.1988 88KW 120CV 2753CC L28 7105393 - NISSAN PATROL III/1 Hardtop (K160) | SAFARI 2.8 (K160) 07.1980/08.1988 89KW 121CV 2753CC L28 7105356 - NISSAN PATROL III/1 Hardtop (K160) | SAFARI 2.8 TD 10.1984/02.1989 88KW 120CV 2820CC A428T - NISSAN PATROL III/1 Hardtop (K160) | SAFARI 3.3 D (K160) 11.1979/08.1988 70KW 95CV 3246CC SD33 710535...

d79x12mm d75x3mm d23x25mm... 1f-d56mm 1f-d70mm 1f-d19mm 1d-d11mm 1f-d5mm

KUBT3046 NO. 41120-C7025 - 41120-C7125 - 41120-G9500 - 41120-T6425 - 41120C7026

KIT BORRACHAS TRAVAO PINÇA FRENTE LUCAS/NISSAN 68MM

NISSAN PATROL III/2 Hardtop (K260) | PATROL / SAFARI 2.8 D 03.1989/03.1996 66KW 90CV 2826CC RD28 - NISSAN PATROL III/2 Hardtop (K260) | PATROL / SAFARI 2.8 TD 05.1986/06.1990 85KW 116CV 2826CC RD28T - NISSAN PATROL III/2 Hardtop (K260) | PATROL / SAFARI 3.0 03.1989/09.1993 99KW 135CV 2962CC RB30S - NISSAN PATROL III/2 Station Wagon (W260) | SAFARI 2.8 D 4x4 03.1989/10.1993 59KW 80CV 2820CC A428II ...

d79x12mm d75x3mm d23x25mm... 1f-d56mm 1f-d70mm 1f-d19mm 1d-d11mm 1f-d5mm

KUBT3047 NO. 41000-C7164 - 41001-01J01 - 41001-20J00 - 41001-20J01 - 41001-25T00 - 41001-25T01 - 41001-25T11 - 41...

KIT BORRACHAS TRAVAO PINÇA FRENTE LUCAS/NISSAN 68MM

NISSAN PATROL GR IV (Y60, GR) | SAFARI 2.8 TD 10.1995/02.1998 82KW 111CV 2826CC RD28T - NISSAN PATROL GR IV (Y60, GR) | SAFARI 2.8 TD (Y60A) 09.1988/06.1997 85KW 116CV 2826CC RD28T 7105446 - NISSAN PATROL GR IV (Y60, GR) | SAFARI 4.2 D (CRGY60, KY60, KRY60, WRGY60) 11.1988/06.1997 85KW 116CV 4169CC TD42 7105490

d68x49mm d77x12mm d75x3mm... 1f-d57mm 1f-d56mm 1f-d67mm 1f-d19mm 1f-d10...

KUBT3047 NO. 41000-C7164 - 41001-01J01 - 41001-20J00 - 41001-20J01 - 41001-25T00 - 41001-25T01 - 41001-25T11 - 41...

KIT BORRACHAS TRÁVAO PINÇA FRENTE LUCAS/NISSAN 68MM

NISSAN PATROL GR V Wagon (Y61) | SAFARI 2.7 TD 05.1998/06.2001 73KW 99CV 2664CC TD27T - NISSAN PATROL GR V Wagon (Y61) | SAFARI 3.2 D 05.1998/06.2001 70KW 95CV 3246CC SD33

d68x49mm d77x12mm d75x3mm... | 1f-d57mm 1f-d56mm 1f-d67mm 1f-d19mm 1f-d10...

KUBT3047 NO. 41000-C7164 - 41001-01J01 - 41001-20J00 - 41001-20J01 - 41001-25T00 - 41001-25T01 - 41001-25T11 - 41...

KIT BORRACHAS TRÁVAO PINÇA FRENTE LUCAS/NISSAN 68MM

NISSAN PATROL III/1 Hardtop (K160) | SAFARI 2.8 (K160) 07.1980/08.1988 88KW 120CV 2753CC L28 7105393 - NISSAN PATROL III/1 Hardtop (K160) | SAFARI 2.8 (K160) 07.1980/08.1988 89KW 121CV 2753CC L28 7105356 - NISSAN PATROL III/1 Hardtop (K160) | SAFARI 2.8 TD 10.1984/02.1989 88KW 120CV 2820CC A428T - NISSAN PATROL III/1 Hardtop (K160) | SAFARI 3.3 D (K160) 11.1979/08.1988 70KW 95CV 3246CC SD33 710535...

d68x49mm d77x12mm d75x3mm... | 1f-d57mm 1f-d56mm 1f-d67mm 1f-d19mm 1f-d10...

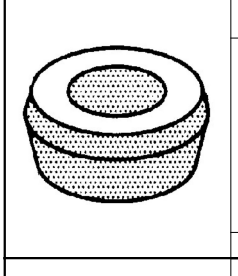

KUBT3047 NO. 41000-C7164 - 41001-01J01 - 41001-20J00 - 41001-20J01 - 41001-25T00 - 41001-25T01 - 41001-25T11 - 41...

KIT BORRACHAS TRÁVAO PINÇA FRENTE LUCAS/NISSAN 68MM

NISSAN PATROL III/2 Hardtop (K260) | PATROL / SAFARI 2.8 D 03.1989/03.1996 66KW 90CV 2826CC RD28 - NISSAN PATROL III/2 Hardtop (K260) | PATROL / SAFARI 2.8 TD 05.1986/06.1990 85KW 116CV 2826CC RD28T - NISSAN PATROL III/2 Hardtop (K260) | PATROL / SAFARI 3.0 03.1989/09.1993 99KW 135CV 2962CC RB30S - NISSAN PATROL III/2 Station Wagon (W260) | SAFARI 2.8 D 4x4 03.1989/10.1993 59KW 80CV 2820CC A428II ...

d68x49mm d77x12mm d75x3mm... | 1f-d57mm 1f-d56mm 1f-d67mm 1f-d19mm 1f-d10...

KY3500 NO. 40202-4KJ3A - 40202-4X00A - 40202-4X01A - 40202-5X00A - 40202-7S000

KIT PARAFUSO DE RODA CAVILHA M12X1,25X50MM

NISSAN PATROL GR IV (Y60, GR, 260L) 2.8 D (01.1986 - 02.1998) 74kw 100cv 2826cm3 Veículo todo-terreno fechado NISSAN PATROL GR IV (Y60, GR, 260L) 2.8 TD (10.1995 - 02.1998) 82kw 111cv 2826cm3 Veículo todo-terreno fechado

c50mm | M12x1mm

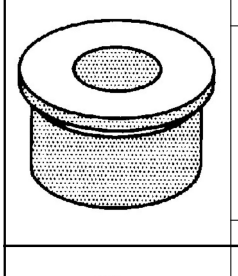

L0014 NO. 55119-V6000 - 55135-90R00 - 56119-32201 - 56119-G8100 - 56119-V6000

CASQUILHO AMORTECEDOR DIAMETRO 16MM

NISSAN PATROL GR IV (Y60, GR, 260L): 4.2 Cat 11.1988/02.1998 121KW 165CV 4169CC - NISSAN PATROL GR IV (Y60, GR, 260L): 2.8 TD (Y60A) 09.1988/06.1997 85KW 116CV 2826CC - NISSAN PATROL GR IV (Y60, GR, 260L): 4.2 D (Y60GR) 11.1988/06.1997 85KW 116CV 4169CC

d30x19mm | d26mm 1f-d16mm

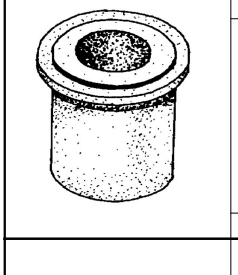

L0014-A NO. 55119-V6000 - 55135-90R00 - 56119-32201 - 56119-G8100 - 56119-V6000

CASQUILHO AMORTECEDOR DIAMETRO 16MM

NISSAN PATROL GR IV (Y60, GR, 260L): 4.2 Cat 11.1988/02.1998 121KW 165CV 4169CC - NISSAN PATROL GR IV (Y60, GR, 260L): 2.8 TD (Y60A) 09.1988/06.1997 85KW 116CV 2826CC - NISSAN PATROL GR IV (Y60, GR, 260L): 4.2 D (Y60GR) 11.1988/06.1997 85KW 116CV 4169CC

d30x19mm | d26mm 1f-d11mm

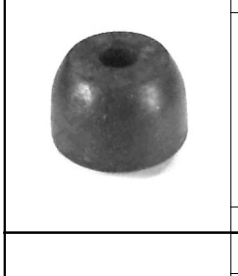

L0092 NO. 56124-18000

CASQUILHO AMORTECEDOR DIAMETRO 12MM (GASTA 4 UNIDADES)

NISSAN PATROL GR IV (Y60, GR, 260L): 4.2 Cat 11.1988/02.1998 121KW 165CV 4169CC - NISSAN PATROL GR IV (Y60, GR, 260L): 2.8 TD (Y60A) 09.1988/06.1997 85KW 116CV 2826CC - NISSAN PATROL GR IV (Y60, GR, 260L): 4.2 D (Y60GR) 11.1988/06.1997 85KW 116CV 4169CC - NISSAN PATROL GR V Wagon (Y61): 2.8 TD 06.1997/05.2000 95KW 129CV 2826CC - NISSAN PATROL GR V Wagon (Y61): 3.0 DTi 05.2000/»»» 116KW 158CV 2953C...

d22x14mm | 1f-d12mm

L0234 NO. 20638-61500 - 56112-VB000

CASQUILHO AMORTECEDOR ESPIGÃO (GASTA 8 UNIDADES)

NISSAN PATROL III/1 Hardtop (K160): 2.8 (K160) 07.1980/08.1988 88KW 120CV 2753CC - NISSAN PATROL III/1 Hardtop (K160): 2.8 (K160) 07.1980/08.1988 89KW 121CV 2753CC - NISSAN PATROL III/1 Hardtop (K160): 3.2 D (K160) 11.1979/08.1988 70KW 95CV 3246CC - NISSAN PATROL III/1 Station Wagon (W160): 2.8 (W160) 07.1980/08.1988 88KW 120CV 2753CC - NISSAN PATROL III/1 Station Wagon (W160): 3.2 D (W160) 11.197...

d30x16mm | 1f-d9mm

L1035 NO. 55046-01W10 - 55046-01W10L

CASQUILHO DE MOLAS (TRÁS DO OLHAL DA FRENTE)

NISSAN PATROL III/1 Hardtop (K160) | SAFARI 2.8 (K160) 07.1980/08.1988 88KW 120CV 2753CC L28 7105393 - NISSAN PATROL III/1 Hardtop (K160) | SAFARI 2.8 (K160) 07.1980/08.1988 89KW 121CV 2753CC L28 7105356 - NISSAN PATROL III/1 Hardtop (K160) | SAFARI 2.8 TD 10.1984/02.1989 88KW 120CV 2820CC A428T - NISSAN PATROL III/1 Hardtop (K160) | SAFARI 3.3 D (K160) 11.1979/08.1988 70KW 95CV 3246CC SD33 710535...

d39x38mm | d34mm 1f-d17mm

L1049 NO. 55046-G9106 - 55046-G9601 - 55046-HC050 - 55046-R8000

CASQUILHO DE MOLAS DE TRAS E FRENTE (GASTA 12 UNIDADES)

NISSAN PATROL GR IV (Y60, GR, 260L): 4.2 Cat 11.1988/02.1998 121KW 165CV 4169CC - NISSAN PATROL GR IV (Y60, GR, 260L): 2.8 TD (Y60A) 09.1988/06.1997 85KW 116CV 2826CC - NISSAN PATROL GR IV (Y60, GR, 260L): 4.2 D (Y60GR) 11.1988/06.1997 85KW 116CV 4169CC - NISSAN PATROL GR V Wagon (Y61): 2.8 TD 06.1997/05.2000 95KW 129CV 2826CC - NISSAN PATROL GR V Wagon (Y61): 3.0 DTi 05.2000/»»» 116KW 158CV 2953...

d37x39mm | d33mm 1f-d18mm

L1068 NO. 55046-69600 - 55046-C6000 - 55046-R8800 - 55046C6000 - 55046G9600

CASQUILHO DE MOLAS DE TRAS E FRENTE (GASTA 12 UNIDADES)

NISSAN PATROL III/1 Hardtop (K160): 2.8 (K160) 07.1980/08.1988 88KW 120CV 2753CC - NISSAN PATROL III/1 Hardtop (K160): 2.8 (K160) 07.1980/08.1988 89KW 121CV 2753CC - NISSAN PATROL III/1 Hardtop (K160): 3.2 D (K160) 11.1979/08.1988 70KW 95CV 3246CC - NISSAN PATROL III/1 Hardtop (K160): 3.2 TD (K160) 07.1983/08.1988 81KW 110CV 3246CC - NISSAN PATROL III/1 Station Wagon (W160): 2.8 (W160) 07.1980/08...

d38x50mm | 1f-d18mm d32mm

L1070 NO. 54476-01G00 - 54476-01W00 - 54476-35G00

CASQUILHO DO BRAÇO DA SUSPENSÃO

NISSAN PATROL III/1 Hardtop (K160): 2.8 (K160) 07.1980/08.1988 88KW 120CV 2753CC - NISSAN PATROL III/1 Hardtop (K160): 2.8 (K160) 07.1980/08.1988 89KW 121CV 2753CC - NISSAN PATROL III/1 Hardtop (K160): 3.2 D (K160) 11.1979/08.1988 70KW 95CV 3246CC - NISSAN PATROL III/1 Hardtop (K160): 3.2 TD (K160) 07.1983/08.1988 81KW 110CV 3246CC - NISSAN PATROL III/1 Station Wagon (W160): 2.8 (W160) 07.1980/08....

d50x35mm | 1f-d20mm

L3017 NO. 20136B5001 - 20136M7080

CASQUILHO DE ESCAPE

NISSAN PATROL (1981 A 1990)

L3018 NO. 20136B5001 - 20136M7080

CASQUILHO DE ESCAPE

NISSAN PATROL (1981 A 1990)

L3048 NO. 55045-01W00 - 55045-01W10 - 55045-10W00 - 55045-2TG0A - 55045-G9600

CASQUILHO DE MOLAS TRÁS PARTE FRENTE (GASTA 4 UNIDADES)

NISSAN PATROL III/1 Hardtop (K160): 2.8 (K160) 07.1980/08.1988 88KW 120CV 2753CC - NISSAN PATROL III/1 Hardtop (K160): 2.8 (K160) 07.1980/08.1988 89KW 121CV 2753CC - NISSAN PATROL III/1 Hardtop (K160): 3.2 D (K160) 11.1979/08.1988 70KW 95CV 3246CC - NISSAN PATROL III/1 Hardtop (K160): 3.2 TD (K160) 07.1983/08.1988 81KW 110CV 3246CC - NISSAN PATROL III/1 Station Wagon (W160): 2.8 (W160) 07.1980/08...

d48x38mm | d40mm 1f-d18mm

L3065 NO. 55045-10J00

CASQUILHO DAS MOLAS DE TRÁS

NISSAN PATROL GQ - Y60

d44x44mm | d35mm 1f-d18mm

NISSAN PATROL-SAFARI

Ralpi, Lda.

L3066 NO. 55045-10J10 - 90385-18009

CASQUILHO DAS MOLAS DE TRÁS

TOYOTA LAND CRUISER (_J4_, _J5_): 3.9 (FJ40_, FJ43_, FJ45_, FJ55_V) 03.1969/01.1975 96KW 131CV 3878CC - TOYOTA LAND CRUISER (_J4_, _J5_): 4.2 (FJ40_V, FJ43_, FJ45_V, FJ55_) 01.1975/04.1986 89KW 121CV 4230CC - TOYOTA LAND CRUISER (_J4_, _J5_): 3.0 D 4WD (BJ42_, FJ4_, FJ5_, BJ40RV) 03.1969/10.1984 59KW 80CV 2977CC - TOYOTA LAND CRUISER (_J4_, _J5_): 3.4 D (BJ42_V, BJ45_V, BJ46_, BJ42RV) 08.1980/10.1...

d49x45mm | d40mm 1f-d18mm

L3088 NO. 54119-01J00 - 56119-01J00

CASQUILHO DO AMORTECEDOR

NISSAN PATROL GR IV (Y60, GR, 260L): 4.2 Cat 11.1988/02.1998 121KW 165CV 4169CC - NISSAN PATROL GR IV (Y60, GR, 260L): 2.8 D 01.1986/02.1998 74KW 100CV 2826CC - NISSAN PATROL GR IV (Y60, GR, 260L): 2.8 TD (Y60A) 09.1988/06.1997 85KW 116CV 2826CC - NISSAN PATROL GR IV (Y60, GR, 260L): 4.2 D (Y60GR) 11.1988/06.1997 85KW 116CV 4169CC - NISSAN PATROL GR V Wagon (Y61): 2.8 TD 06.1997/05.2000 95KW 129CV...

d40x22mm | 1f-d15mm

L3113 NO. 55135-01J00

CASQUILHO DA BARRA ESTABILIZADORA DA FRENTE

NISSAN PATROL GR IV (Y60 - GR) 4.2 Cat (11.88 A 02.98) 165cv 4169cc Veículo todo-terreno fechado - NISSAN PATROL GR IV (Y60 - GR) 2.8 TD (Y60A) (09.88 A 06.97) 116cv 2826cc Veículo todo-terreno fechado - NISSAN PATROL GR IV (Y60 - GR) 4.2 D (Y60GR) (11.88 A 06.97) 116cv 4169cc Veículo todo-terreno fechado

d47x29mm | d39/41mm 1f-d25mm

L3114 NO. 54476-01J00 - 54476-VB000 - 54476-VC000 - 54476-VC001 - E4476-VC000

CASQUILHO DA BARRA ESTABILIZADORA DA FRENTE

NISSAN PATROL III/2 Hardtop (K260) 2.8 D (03.89 A 03.96) 90cv 2826cc Veículo todo-terreno fechado

d54x28mm | 1f-d24mm

L3114 NO. 54476-01J00 - 54476-VB000 - 54476-VC000 - 54476-VC001 - E4476-VC000

CASQUILHO DA BARRA ESTABILIZADORA DA FRENTE

NISSAN PATROL GR IV (Y60 - GR) 4.2 Cat (11.88 A 02.98) 165cv 4169cc Veículo todo-terreno fechado - NISSAN PATROL GR IV (Y60 - GR) 2.8 TD (Y60A) (09.88 A 06.97) 116cv 2826cc Veículo todo-terreno fechado - NISSAN PATROL GR IV (Y60 - GR) 4.2 D (Y60GR) (11.88 A 06.97) 116cv 4169cc Veículo todo-terreno fechado

d54x28mm | 1f-d24mm

L3191 NO. 95155-C6000

CASQUILHO DO CHASSI PARTE TRÁS INTERMÉDIO DIREITO E ESQUERDO

NISSAN PATROL GR IV (Y60, GR) 2.8 TD (Y60A) 09.1988/06.1997 85KW 116CV 2826CC RD28T 7105446 - NISSAN PATROL GR IV (Y60, GR) 4.2 Cat 11.1988/02.1998 121KW 165CV 4169CC TB42E 7105491 - NISSAN PATROL GR IV (Y60, GR) 4.2 D (Y60GR) 11.1988/06.1997 85KW 116CV 4169CC TD42 7105490 - NISSAN PATROL GR V Wagon (Y61) 2.8 TD 06.1997/05.2000 95KW 129CV 2826CC RD28Ti 9648340 - NISSAN PATROL GR V Wagon (Y61) 3.0 ...

d64x20mm | 1f-d7mm 1f-d13mm

P0006-R NO. 46531-G9600 - 46531-S0100 - 46531-Y9500 - 46531Y0100

CAPA DE PEDAL TRAVÃO E EMBRAIAGEM

NISSAN PATROL III/1 Hardtop (K160): 2.8 (K160) 07.1980/08.1988 88KW 120CV 2753CC - NISSAN PATROL III/1 Hardtop (K160): 2.8 (K160) 07.1980/08.1988 89KW 121CV 2753CC - NISSAN PATROL III/1 Hardtop (K160): 3.2 D (K160) 11.1979/08.1988 70KW 95CV 3246CC - NISSAN PATROL III/1 Hardtop (K160): 3.2 TD (K160) 07.1983/08.1988 81KW 110CV 3246CC - NISSAN PATROL III/1 Station Wagon (W160): 2.8 (W160) 07.1980/08....

67x52x10mm

P1046 NO. 46531-9C000 - 46531-G9600 - 46531-S0100 - 46531-Y0100 - 46531-Y9500

CAPA PEDAL TRAVÃO E EMBRAIAGEM

NISSAN PATROL III/1 Hardtop (K160): 2.8 (K160) 07.1980/08.1988 88KW 120CV 2753CC - NISSAN PATROL III/1 Hardtop (K160): 2.8 (K160) 07.1980/08.1988 89KW 121CV 2753CC - NISSAN PATROL III/1 Hardtop (K160): 3.2 D (K160) 11.1979/08.1988 70KW 95CV 3246CC - NISSAN PATROL III/1 Hardtop (K160): 3.2 TD (K160) 07.1983/08.1988 81KW 110CV 3246CC - NISSAN PATROL III/1 Station Wagon (W160): 2.8 (W160) 07.1980/08....

70x56x10mm

P1095 NO. 46531-89910 - 46531-VB000

CAPA DE PEDAL DO TRAVÃO E EMBRAIAGEM

NISSAN PATROL GU Y61 SAFARI TB42S - TB45E.MT - RD28TI.MT - TD42 08-1997/08-1998

60x60x10mm

R8019 NO. 21069-61500

TUBO BY-PASS DA BOMBA DE ÁGUA

NISSAN PATROL III/2 Hardtop (K260): 2.8 TD 05.1986/06.1990 85KW 116CV 2826CC - NISSAN PATROL III/2 Station Wagon (W260): 2.8 TD 06.1989/11.1995 85KW 116CV 2826CC - NISSAN PATROL GR IV (Y60, GR, 260L): 2.8 TD (Y60A) 09.1988/06.1997 85KW 116CV 2826CC

B90-d26/26mm | 100-100mm

R8177 NO. 21501G9804 - 21501G9806 - 21503G9805

TUBO RADIADOR SUPERIOR

NISSAN PATROL GR IV (Y60, GR) 2.8 TD (Y60A) 09.1988/06.1997 85KW 116CV 2826CC RD28T 7105446 - NISSAN PATROL III/2 Hardtop (K260) 2.8 TD 05.1986/06.1990 85KW 116CV 2826CC RD28T

B395-39/41mm B228-34/34mm | 131x141x135x59mm 131x34x53mm

R8186 NO. 16578-VC104 - 16578-VC12A

TUBO DO FILTRO DE AR

NISSAN PATROL GR V Wagon (Y61) 3.0 DTi desde 05.2000 116KW 158CV 2953CC ZD30DDTi 9648358 3144040 - NISSAN PATROL GR V Wagon (Y61) 3.0 DTi desde 05.2000 118KW 160CV 2953CC ZD30DDTi 7105AAA 7105AAB 1329ABT 1329ABU 3144AAQ 3144AAR 3144082

B220-55/60mm | 119x71mm ch-d17x49x21mm

R8206 NO. 21501G9900

TUBO SUPERIOR DO RADIADOR

NISSAN PATROL GR IV (Y60, GR) 2.8 TD (Y60A) 09.1988/06.1997 85KW 116CV 2826CC RD28T 7105446 - NISSAN PATROL GR IV (Y60, GR) 4.2 Cat 11.1988/02.1998 121KW 165CV 4169CC TB42E 7105491 - NISSAN PATROL GR IV (Y60, GR) 4.2 D (Y60GR) 11.1988/06.1997 85KW 116CV 4169CC TD42 7105490 - NISSAN PATROL GR V Wagon (Y61) 2.8 TD 06.1997/05.2000 95KW 129CV 2826CC RD28Ti 9648340 - NISSAN PATROL GR V Wagon (Y61) 3.0 ...

B555-d31/d37mm | 87-128-123-156-61mm

R8215 NO. 2153G9902

TUBO INFERIOR DO RADIADOR

NISSAN PATROL GR IV (Y60, GR) | SAFARI 2.8 TD (Y60A) 09.1988/06.1997 85KW 116CV 2826CC RD28T 7105446 - NISSAN PATROL GR IV (Y60, GR) | SAFARI 4.2 Cat 11.1988/02.1998 121KW 165CV 4169CC TB42E 7105491 - NISSAN PATROL GR IV (Y60, GR) | SAFARI 4.2 D (Y60GR) 11.1988/06.1997 85KW 116CV 4169CC TD42 7105490

B410-36/37mm | 85-118-126-78mm

R8215 NO. 2153G9902

TUBO INFERIOR DO RADIADOR

NISSAN PATROL GR V Wagon (Y61) | SAFARI 2.7 TD 05.1998/06.2001 73KW 99CV 2664CC TD27T - NISSAN PATROL GR V Wagon (Y61) | SAFARI 2.8 TD 06.1997/05.2000 95KW 129CV 2826CC RD28Ti 9648340 - NISSAN PATROL GR V Wagon (Y61) | SAFARI 3.0 DTi desde 05.2000 116KW 158CV 2953CC ZD30DDTi 9648358 3144040 - NISSAN PATROL GR V Wagon (Y61) | SAFARI 3.0 DTi desde 05.2000 118KW 160CV 2953CC ZD30DDTi 7105AAA 7105AAB ...

B410-36/37mm | 85-118-126-78mm

R8216 NO. 2130622J00 - 2130622J01

TUBO DO PERMUTADOR DO AQUECIMENTO

NISSAN PATROL GR IV (Y60, GR) | SAFARI 2.8 TD (Y60A) 09.1988/06.1997 85KW 116CV 2826CC RD28T 7105446

B140-15/16mm B210-15/16mm | 36-104-56mm 51-40-60-56mm

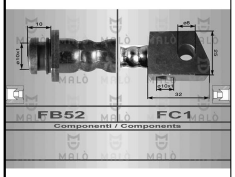

RT80071 NO. 4621020J00

TUBO DE TRAVÃO FRENTE RH

NISSAN PATROL GR IV (Y60, GR) 2.8 TD (Y60A) 09.1988/06.1997 85KW 116CV 2826CC RD28T 7105446 - NISSAN PATROL GR IV (Y60, GR) 4.2 Cat 11.1988/02.1998 121KW 165CV 4169CC TB42E 7105491

380mm | FB52 - FC1

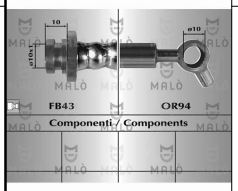

RT80072 NO. 4621001J10 - 4621001J11

TUBO DE TRAVÃO FRENTE LH

NISSAN PATROL GR IV (Y60, GR) 2.8 TD (Y60A) 09.1988/06.1997 85KW 116CV 2826CC RD28T 7105446 - NISSAN PATROL GR IV (Y60, GR) 4.2 Cat 11.1988/02.1998 121KW 165CV 4169CC TB42E 7105491

263mm | FB43 - OR94

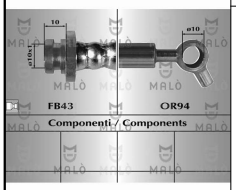

RT80072 NO. 4621001J10 - 4621001J11

TUBO DE TRAVÃO FRENTE LH

NISSAN PATROL STATION WAGON (W260) 2.8 TD (06-1989 A 11-1995) - 3.2 D (08-1988 A 06-1990)

263mm | FB43 - OR94

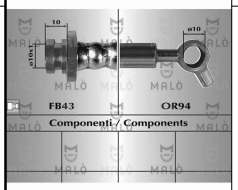

RT80072 NO. 4621001J10 - 4621001J11

TUBO DE TRAVÃO FRENTE LH

OPEL ASTRA H 1.2 (APÓS 08-2005) - 1.3 CDTi (APÓS 08-2005) - 1.4 (APÓS 03-2004) - 1.6 (APÓS 03-2004) - 1.6 TURBO (APÓS 02-2007) - 1.7 CDTi (APÓS 03-2004) - 1.8 (APÓS 03-2004) - 1.9 CDTi (APÓS 06-2004) - 1.9 CDTi 16V (APÓS 04-2004) - 2.0 TURBO (APÓS 03-2004

263mm | FB43 - OR94

RT80073 NO. 4621002J10

TUBO DE TRAVÃO TRÁS LH-RH INTERMÉDIO

NISSAN PATROL GR IV (Y60, GR) 2.8 TD (Y60A) 09.1988/06.1997 85KW 116CV 2826CC RD28T 7105446 - NISSAN PATROL GR IV (Y60, GR) 4.2 Cat 11.1988/02.1998 121KW 165CV 4169CC TB42E 7105491

225mm | FB43 - OR2

RT80074 NO. 43204Q0100 - 46201-08T00 - 46201R8200 - 46203-C7000 - 46203G9500 - 46210-C8000 - 46210R8200 - 462...

TUBO DE TRAVÃO FRENTE RH

NISSAN PATROL III/1 Hardtop (K160) 2.8 (K160) 07.1980/08.1988 88KW 120CV 2753CC L28 7105393 - NISSAN PATROL III/1 Hardtop (K160) 2.8 (K160) 07.1980/08.1988 89KW 121CV 2753CC L28 7105356 - NISSAN PATROL III/1 Hardtop (K160) 3.2 D (K160) 11.1979/08.1988 70KW 95CV 3246CC SD33 7105352 - NISSAN PATROL III/1 Hardtop (K160) 3.2 TD (K160) 07.1983/08.1988 81KW 110CV 3246CC SD33T 7105394 - NISSAN PATROL III...

340mm | FB52 - OR38

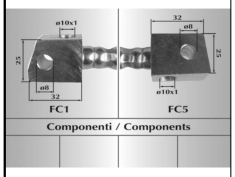

RT80075 NO. 46204C6000

TUBO DE TRAVÃO FRENTE LH

NISSAN PATROL III/1 Hardtop (K160) 2.8 (K160) 07.1980/08.1988 88KW 120CV 2753CC L28 7105393 - NISSAN PATROL III/1 Hardtop (K160) 2.8 (K160) 07.1980/08.1988 89KW 121CV 2753CC L28 7105356 - NISSAN PATROL III/1 Hardtop (K160) 3.2 D (K160) 11.1979/08.1988 70KW 95CV 3246CC SD33 7105352 - NISSAN PATROL III/1 Hardtop (K160) 3.2 TD (K160) 07.1983/08.1988 81KW 110CV 3246CC SD33T 7105394 - NISSAN PATROL III...

ponteira-1-FC1ponteira-2-... | compr-413mm

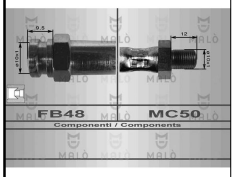

RT80076 NO. 46201-89946 - 46211-01A46

TUBO DE TRAVÃO TRÁS LH-RH

NISSAN PATROL III/1 Hardtop (K160) 2.8 (K160) 07.1980/08.1988 88KW 120CV 2753CC L28 7105393 - NISSAN PATROL III/1 Hardtop (K160) 2.8 (K160) 07.1980/08.1988 89KW 121CV 2753CC L28 7105356 - NISSAN PATROL III/1 Hardtop (K160) 3.2 D (K160) 11.1979 - 08.1988 70 95 3246 SD33 7105352 3.2 TD (K160) 07.1983/08.1988 81KW 110CV 3246CC SD33T 7105394

461mm | FB48 - MC50

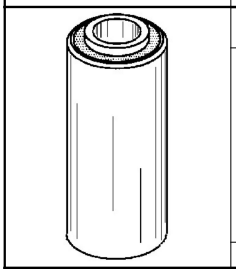

S1044 NO. 55045-G9500 - 55045G9500

SILENT-BLOC DE MOLAS

NISSAN PATROL III/1 Hardtop (K160): 2.8 (K160) 07.1980/08.1988 88KW 120CV 2753CC - NISSAN PATROL III/1 Hardtop (K160): 2.8 (K160) 07.1980/08.1988 89KW 121CV 2753CC - NISSAN PATROL III/1 Hardtop (K160): 3.2 D (K160) 11.1979/08.1988 70KW 95CV 3246CC - NISSAN PATROL III/1 Hardtop (K160): 3.2 TD (K160) 07.1983/08.1988 81KW 110CV 3246CC - NISSAN PATROL III/1 Station Wagon (W160): 2.8 (W160) 07.1980/08....

d33x73mm | c65mm 1f-d16mm

S1104 NO. 55045-31G00 - 55045-4KH0A

SILENT-BLOC DE MOLAS DE TRAS PARTE DA FRENTE (GASTA 2 UNIDADES)

NISSAN PATROL III/1 Hardtop (K160): 2.8 (K160) 07.1980/08.1988 88KW 120CV 2753CC - NISSAN PATROL III/1 Hardtop (K160): 2.8 (K160) 07.1980/08.1988 89KW 121CV 2753CC - NISSAN PATROL III/1 Hardtop (K160): 3.2 D (K160) 11.1979/08.1988 70KW 95CV 3246CC - NISSAN PATROL III/1 Hardtop (K160): 3.2 TD (K160) 07.1983/08.1988 81KW 110CV 3246CC - NISSAN PATROL III/1 Station Wagon (W160): 2.8 (W160) 07.1980/08....

d40x70mm | c60mm 1f-d18mm

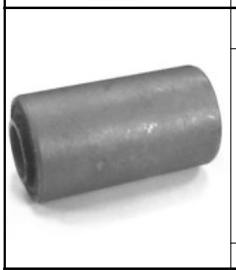

S1245 NO. 55045-07200 - 55045-G9500

SILENT-BLOC MOLAS TRÁS E FRENTE (PARTE DA FRENTE)

NISSAN PATROL III/1 Hardtop (K160): 2.8 (K160) 07.1980/08.1988 88KW 120CV 2753CC - NISSAN PATROL III/1 Hardtop (K160): 2.8 (K160) 07.1980/08.1988 89KW 121CV 2753CC - NISSAN PATROL III/1 Hardtop (K160): 3.2 D (K160) 11.1979/08.1988 70KW 95CV 3246CC - NISSAN PATROL III/1 Hardtop (K160): 3.2 TD (K160) 07.1983/08.1988 81KW 110CV 3246CC - NISSAN PATROL III/1 Station Wagon (W160): 2.8 (W160) 07.1980/08....

d33x64mm | c60mm 1f-d15.5mm

S1335 NO. 55045-31G00

SILENT-BLOC DAS MOLAS TRÁS

NISSAN PATROL III/1 Hardtop (K160): 2.8 (K160) 07.1980/08.1988 88KW 120CV 2753CC - NISSAN PATROL III/1 Hardtop (K160): 2.8 (K160) 07.1980/08.1988 89KW 121CV 2753CC - NISSAN PATROL III/1 Hardtop (K160): 3.2 D (K160) 11.1979/08.1988 70KW 95CV 3246CC - NISSAN PATROL III/1 Hardtop (K160): 3.2 TD (K160) 07.1983/08.1988 81KW 110CV 3246CC - NISSAN PATROL III/1 Station Wagon (W160): 2.8 (W160) 07.1980/08....

d40x70mm | c60mm 1f-d18mm

S1404 NO. 54560-00J00 - 54560-VB011 - 54560-VB012 - 54560-VC000

SILENT BLOC DO BRAÇO DA SUSPENSÃO DA FRENTE

NISSAN PATROL GR IV (Y60, GR, 260L): 4.2 Cat 11.1988/02.1998 121KW 165CV 4169CC - NISSAN PATROL GR IV (Y60, GR, 260L): 2.8 TD (Y60A) 09.1988/06.1997 85KW 116CV 2826CV - NISSAN PATROL GR V Wagon (Y61): 2.8 TD 06.1997/05.2000 95KW 129CV 2826CC

d60.5x50.5mm | c40.5mm 1f-d17mm

S1414 NO. 55045-41G00 - 55045-6S300 - 55046-41G00

SILENT BLOC DO BRAÇO DA SUSPENSÃO DA FRENTE PARTE SUPERIOR

NISSAN PATROL GR IV (Y60, GR, 260L): 4.2 Cat 11.1988/02.1998 121KW 165CV 4169CC - NISSAN PATROL GR IV (Y60, GR, 260L): 2.8 TD (Y60A) 09.1988/06.1997 85KW 116CV 2826CC - NISSAN PATROL GR IV (Y60, GR, 260L): 4.2 D (Y60GR) 11.1988/06.1997 85KW 116CV 4169CC - NISSAN PATROL GR V Wagon (Y61): 2.8 TD 06.1997/05.2000 95KW 129CV 2826CC - NISSAN PATROL GR V Wagon (Y61): 3.0 DTi 05.2000/>>> 116KW 158CV 2953C...

d50x60mm | c48mm 1f-d14mm

S1458 NO. 1954795 - 55045-06J00 - 55045-11C05 - 55045-11C10 - 55045-41G00 - 55045-6S300 - 55045-VC010 - 55046-...

SILENT BLOC DO BRAÇO DA SUSPENSÃO

NISSAN PATROL GR IV (Y60, GR, 260L): 4.2 Cat 11.1988/02.1998 121KW 165CV 4169CC - NISSAN PATROL GR IV (Y60, GR, 260L): 2.8 D 01.1986/02.1998 74KW 100CV 2826CC - NISSAN PATROL GR IV (Y60, GR, 260L): 2.8 TD 10.1995/02.1998 82KW 111CV 2826CC - NISSAN PATROL GR IV (Y60, GR, 260L): 2.8 TD (Y60A) 09.1988/06.1997 85KW 116CV 2826CC - NISSAN PATROL GR IV (Y60, GR, 260L): 4.2 D (Y60GR) 11.1988/06.1997 85K...

d51x60mm | c46mm 1f-d14.5mm

S1480 NO. 54560-06Y00

SILENT BLOC DO BRAÇO DA SUSPENSÃO

NISSAN PATROL

d50x60mm | c46mm 1f-d14.5mm

NISSAN PATROL-SAFARI

Ralpi, Lda.

S1485 NO. 48610-60010 - 48610-60011 - 48610-60012 - 48610-60013 - 48610-60021 - 48610-60022 - 48702-60050 - 48...

SILENT BLOC DO BRAÇO INFERIOR DA SUSPENSÃO

NISSAN PATROL III/1 Hardtop (K160): 2.8 (K160) 07.1980/08.1988 88KW 120CV 2753CC - NISSAN PATROL III/1 Hardtop (K160): 2.8 (K160) 07.1980/08.1988 89KW 121CV 2753CC - NISSAN PATROL III/1 Hardtop (K160): 3.2 D (K160) 11.1979/08.1988 70KW 95CV 3246CC - NISSAN PATROL III/1 Hardtop (K160): 3.2 TD (K160) 07.1983/08.1988 81KW 110CV 3246CC - NISSAN PATROL III/1 Station Wagon (W160): 2.8 (W160) 07.1980/08....

d60.5x50mm | c40mm 1f-d16mm

S1670 NO. 0423322 - 423322 - 8-94375-106-0 - 97366494

SILENT-BLOC DO TIRANTE DA SUSPENSÃO DE TRÁS LADO DIREITO

NISSAN PATROL III/2 Hardtop (K260): 2.8 05.1986/06.1990 88KW 120CV 2753CC - NISSAN PATROL III/2 Hardtop (K260): 2.8 TD 05.1986/06.1990 85KW 116CV 2826CC - NISSAN PATROL III/2 Hardtop (K260): 3.2 D 08.1988/06.1990 81KW 110CV 3246CC - NISSAN PATROL III/2 Station Wagon (W260): 2.8 TD 06.1989/11.1995 85KW 116CV 2826CC - NISSAN PATROL III/2 Station Wagon (W260): 3.2 D 08.1988/06.1990 81KW 110CV 3224...

d50x48mm | c34mm d48mm 1f-d22mm

S1732 NO. 40110-VC000 - 55130-VC000

SILENT-BLOC BRAÇO SUSPENSÃO OSCILANTE DE TRÁS

NISSAN PATROL GR V Wagon (Y61) 3.0 DTi (De 2000.05 -) 116kW 158cv 2953cm3 Veículo todo-terreno fechado -
NISSAN PATROL GR V Wagon (Y61) 3.0 DTi (De 2000.05 -) 118kW 160cv 2953cm3 Veículo todo-terreno fechado -

d62x65mm | c38mm 1f-d14mm

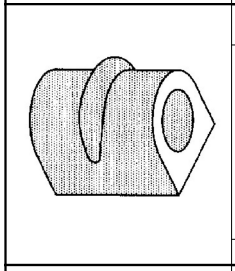

T0021 NO. 54613-14900 - 54613-41W00 - 54613-G9600

BATENTE DA BARRA ESTABILIZADORA DA FRENTE

NISSAN PATROL GR V Wagon (Y61): 2.7 TD 05.1998/06.2001 73KW 99CV 2664CC - NISSAN PATROL GR V Wagon (Y61): 3.2 D 05.1998/06.2001 70KW 95CV 3246CC

40x38x32mm | 1f-d21mm

T1121 NO. 54613-06J10

BATENTE BARRA ESTABILIZADORA DA FRENTE

NISSAN PATROL GR IV (Y60, GR, 260L): 4.2 Cat 11.1988/02.1998 121KW 165CV
4169CC - NISSAN PATROL GR IV (Y60, GR, 260L): 2.8 D 01.1986/02.1998 74KW 100CV 2826CC - NISSAN PATROL GR IV (Y60, GR, 260L): 2.8 TD (Y60A) 09.1988/06.1997 85KW 116CV 2826CC - NISSAN PATROL GR IV (Y60, GR, 260L): 4.2 D (Y60GR) 11.1988/06.1997 85KW 116CV 4169CC - NISSAN PATROL GR V Wagon (Y61): 3.0 DTi 05.2000/>>> 116KW 158CV ...

40x38x46mm | 1f-d17mm 30x33mm

T1196 NO. 54613-0F001 - 54613-41G00 - 54613-7F001

BATENTE DA BARRA ESTABILIZADORA DE TRÁS

NISSAN PATROL GR IV (Y60, GR, 260L): 4.2 Cat 11.1988/02.1998 121KW 165CV 4169CC - NISSAN PATROL GR IV (Y60, GR, 260L): 4.2 D (Y60GR) 11.1988/06.1997 85KW 116CV 4169CC

36x41x46mm | 1f-d22mm

UPCR5000 NO. 40224-01J0A - 40224-01L00 - 40224-43N00 - 40224-43N0A - 40224-JY00A

PORCA DA RODA CHAVE 21 M12X1,25X25MM (BASE CONICA)

NISSAN PATROL GR IV (Y60, GR, 260L) 2.8 D (De 01.1986 Até 02.1998) 74kW 100cv 2826cm3 Veículo todo-terreno fechado - NISSAN PATROL GR IV (Y60, GR, 260L) 2.8 TD (De 10.1995 Até 02.1998) 82kW 111cv 2826cm3 Veículo todo-terreno fechado - NISSAN PATROL GR IV (Y60, GR, 260L) 2.8 TD (Y60A) (De 09.1988 Até 06.1997) 85kW 116cv 2826cm3 Veículo todo-terreno fechado - NISSAN PATROL GR IV (Y60, GR, 260L) 4.2 ...

d21x25mm | M12x1,25mm

UPCR5015 NO. 40224-21000 - 40224-21001 - 40224-99501 - 40224-CZ64A - 40224-EJ20A - 40224-G9501

PORCA DA RODA CHAVE 21 M12X1,25X16MM (BASE CONICA)

NISSAN PATROL GR IV (Y60, GR, 260L) 2.8 D (01.1986 - 02.1998) 74kw 100cv 2826cm3 Veículo todo-terreno fechado NISSAN PATROL GR IV (Y60, GR, 260L) 4.2 Cat (11.1988 - 02.1998) 121kw 165cv 4169cm3 Veículo todo-terreno fechado

d21x16mm | M12x16mm

S1624 NO. 54582-01J00 - 54582-01J10 - 54582-26J00 - 5458232J00 - 55130-VB000AA - 55130-VB200AA - 55130-VC000AA...

SILENT-BLOC DO TIRANTE SUSPENSÃO TRÁS

NISSAN PATROL GR IV (Y60, GR, 260L): 4.2 Cat 11.1988/02.1998 121KW 165CV 4169CC - NISSAN PATROL GR IV (Y60, GR, 260L): 2.8 TD 10.1995/02.1998 82KW 111CV 2826CC - NISSAN PATROL GR IV (Y60, GR, 260L): 2.8 TD (Y60A) 09.1988/06.1997 85KW 116CV 2826CC - NISSAN PATROL GR IV (Y60, GR, 260L): 4.2 D (Y60GR) 11.1988/06.1997 85KW 116CV 4169CC - NISSAN PATROL GR V Wagon (Y61): 2.8 TD 06.1997/05.2000 95KW 129C...

d51x48mm | c34mm d49mm 1f-d14mm

S1731 NO. 54582-27J10 - 54582-27J00 - 54582-VC100 - 54582-VC110 - 54582-VC11B - 55135-01J01 - E4582-VB000

SILENT-BLOCO SUSPENSAO BARRA PANHARD

NISSAN Patrol GR IV SUV (Y60, GR) 2.8 TD (Y60A) 09.1988/06.1997 85KW/116CV RD28T - NISSAN Patrol GR IV SUV (Y60, GR) 4.2 CAT 11.1988/02.1998 121KW/165CV TB42E - NISSAN Patrol GR IV SUV (Y60, GR) 4.2 D (Y60GR) 11.1988/06.1997 85KW/116CV TD42 - NISSAN Patrol GR V SUV (Y61) 2.8 TD 06.1997/05.2000 95KW/129CV RD28Ti - NISSAN Patrol GR V SUV (Y61) 2.8 TDiC (Y61) 10.1997/02.2000 96KW/131CV RD28Ti - NISSA...

d51x48mm | d48mm c34mm 1f-d26mm

S2193 NO. 54500-1LB0A - 54501-1LB0A - 54560-1LB0A

SILENT-BLOCO BRAÇO SUSPENSAO FRENTE INFERIOR

NISSAN PATROL (Y62) (2010-) 233kw 317cv 5600cm3 - NISSAN PATROL (Y62) (2010-) 298kw 405cv 5600cm3 - NISSAN PATROL (Y62) (2010-) 293kw 393cv 5600cm3 - NISSAN PATROL (Y62) (2010-) 315kw 428cv 5600cm3

d60x 73mm | c-58mm dc-48mm 1f-d14mm

T0726-I NO. 54050-01J00 - 54050-VB000

BATENTE APOIO DE SUSPENSÃO FRENTE (GASTA 2 UNIDADES)

NISSAN PATROL GR IV (Y60, GR, 260L) 4.2 Cat (De 1988.11 Até 1998.02) 121kW 165cv 4169cm3 Veículo todo-terreno fechado - NISSAN PATROL GR IV (Y60, GR, 260L) 2.8 D (De 1986.01 Até 1998.02) 74kW 100cv 2826cm3 Veículo todo-terreno fechado - NISSAN PATROL GR IV (Y60, GR, 260L) 2.8 TD (Y60A) (De 1988.09 Até 1997.06) 85kW 116cv 2826cm3 Veículo todo-terreno fechado - NISSAN PATROL GR IV ...

d90x125mm | d71/59mm 1f-d27mm 1p-d10x18mm

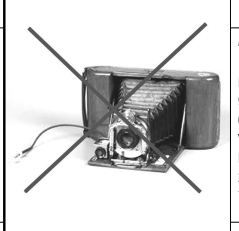

T1136 NO. 54613-VC223

BATENTE DA BARRA ESTABILIZADORA

NISSAN PATROL GR V Wagon (Y61): 2.7 TD 05.1998/06.2001 73KW 99CV 2664CC - NISSAN PATROL GR V Wagon (Y61): 2.8 TD 06.1997/05.2000 95KW 129CV 2826CC - NISSAN PATROL GR V Wagon (Y61): 3.0 DTi 05.2000/>>> 116KW 158CV 2953CC - NISSAN PATROL GR V Wagon (Y61): 3.0 DTi05.2000/>>> 118KW 160CV 2953CC - NISSAN PATROL GR V Wagon (Y61): 3.2 D 05.1998/06.2001 70KW 95CV 3246CC

46x46x28mm | 1f-d23mm

UCRZ1049 NO. 37000-VK005 - 37125-01GX5 - 37125-20J25 - 37126-01G25 - 37126-01G26 - 37126-0W725

CRUZETA TRANSMISSÃO VEIO LONGITUDINAL D27X74MM

NISSAN PATROL GR IV (Y60, GR) | SAFARI 2.8 D 01.1986/02.1998 74KW 100CV 2826CC RD28T - NISSAN PATROL GR IV (Y60, GR) | SAFARI 2.8 TD 10.1995/02.1998 82KW 111CV 2826CC RD28T

74x74x27mm

UPCR5000 NO. 40224-01J0A - 40224-01L00 - 40224-43N00 - 40224-43N0A - 40224-JY00A

PORCA DA RODA CHAVE 21 M12X1,25X25MM (BASE CONICA)

NISSAN PATROL GR V Wagon (Y61) 2.8 TD (De 06.1997 Até 05.2000) 95kW 129cv 2826cm3 Veículo todo-terreno fechado - NISSAN PATROL GR V Wagon (Y61) 3.0 DTi (De 05.2000 -) 116kW 158cv 2953cm3 Veículo todo-terreno fechado - NISSAN PATROL GR V Wagon (Y61) 3.0 DTi (De 05.2000 -) 118kW 160cv 2953cm3 Veículo todo-terreno fechado -

d21x25mm | M12x1,25mm

URSP6006 NO. 54500-1LB0A - 54501-1LB0A

ROTULA BRAÇO SUSPENSAO FRENTE INFERIOR (GASTA 2 UNIDADES)

NISSAN PATROL (Y62) (Veículo Off-Road Fechado) 2010 - 0 5,6 (233 kW / 317 CV) Gasolina - NISSAN PATROL (Y62) (Veículo Off-Road Fechado) 2010 - 0 5.6 (298 kW / 405 CV) Gasolina PATROL (Y62) (Veículo Off-Road Fechado) 2010 - 0 5,6 (293 kW / 398 HP) Gasolina - NISSAN PATROL (Y62) (Veículo Off-Road Fechado) 2010 - 0 5.6 NISMO (315 kW / 428 CV) Gasolina - NISSAN ARMADA (Y62) (Veículo Off-Road Fechado) ...

d64x110mm | 1p-d16x50mm

URTE6001 NO. 38189-C7021 - 38189-C7023 - 38189-C7123

RETENTOR VEIO DIFERENCIAL TRANSMISSÃO D42X76X12MM

NISSAN PATROL GR IV (Y60, GR, 260L): 4.2 Cat 11.1988/02.1998 121KW 165CV 4169CC - NISSAN PATROL GR IV (Y60, GR, 260L): 2.8 D 01.1986/02.1998 74KW 100CV 2826CC - NISSAN PATROL GR IV (Y60, GR, 260L): 2.8 TD (Y60A) 09.1988/06.1997 85KW 116CV 2826CC - NISSAN PATROL GR IV (Y60, GR, 260L): 4.2 D (Y60GR) 11.1988/06.1997 85KW 116CV 4169CC - NISSAN PATROL GR V Wagon (Y61): 2.8 TD 06.1997/05.2000 95KW 129CV...

d76,15x21x12mm | 1f-d40,2mm

URTE6001 NO. 38189-C7021 - 38189-C7023 - 38189-C7123

RETENTOR VEIO DIFERENCIAL TRANSMISSÃO D42X76X12MM

NISSAN PATROL GR IV (Y60, GR, 260L): 4.2 Cat 11.1988/02.1998 121KW 165CV 4169CC - NISSAN PATROL GR IV (Y60, GR, 260L): 2.8 D 01.1986/02.1998 74KW 100CV 2826CC - NISSAN PATROL GR IV (Y60, GR, 260L): 2.8 TD (Y60A) 09.1988/06.1997 85KW 116CV 2826CC - NISSAN PATROL GR IV (Y60, GR, 260L): 4.2 D (Y60GR) 11.1988/06.1997 85KW 116CV 4169CC - NISSAN PATROL GR V Wagon (Y61): 2.8 TD 06.1997/05.2000 95KW 129CV...

d76,15x21x12mm | 1f-d40,2mm

URTE6002 NO. 33142-01J01 - 33142-01J10 - 33216-01J00 - 33216-33G01

RETENTOR VEIO TRANSMISSÃO D50X72X11/18MM

NISSAN PATROL GR IV (Y60, GR, 260L): 4.2 Cat 11.1988/02.1998 121KW 165CV 4169CC - NISSAN PATROL GR IV (Y60, GR, 260L): 2.8 D 01.1986/02.1998 74KW 100CV 2826CC - NISSAN PATROL GR IV (Y60, GR, 260L): 2.8 TD (Y60A) 09.1988/06.1997 85KW 116CV 2826CC - NISSAN PATROL GR IV (Y60, GR, 260L): 4.2 D (Y60GR) 11.1988/06.1997 85KW 116CV 4169CC - NISSAN PATROL GR V Wagon (Y61): 2.8 TD 06.1997/05.2000 95KW 129CV...

d72,65x18,15x10,6mm | 1f-d48,4mm

URTE6002 NO. 33142-01J01 - 33142-01J10 - 33216-01J00 - 33216-33G01

RETENTOR VEIO TRANSMISSÃO D50X72X11/18MM

NISSAN PATROL GR IV (Y60, GR, 260L): 4.2 Cat 11.1988/02.1998 121KW 165CV 4169CC - NISSAN PATROL GR IV (Y60, GR, 260L): 2.8 D 01.1986/02.1998 74KW 100CV 2826CC - NISSAN PATROL GR IV (Y60, GR, 260L): 2.8 TD (Y60A) 09.1988/06.1997 85KW 116CV 2826CC - NISSAN PATROL GR IV (Y60, GR, 260L): 4.2 D (Y60GR) 11.1988/06.1997 85KW 116CV 4169CC - NISSAN PATROL GR V Wagon (Y61): 2.8 TD 06.1997/05.2000 95KW 129CV...

d72,65x18,15x10,6mm | 1f-d48,4mm

UTR0600 NO. 16401-23070 - 16401-36010 - 16401-50010 - 16401-87702 - 16401-87707 - 21430-14600 - 21430-14C00 - 21...

TAMPAO RADIADOR MODELO GRANDE 0,9 BAR (JAPONES)

NISSAN PATROL III/1 Hardtop (K160) 2.8 (K160) (De 1980.07 Até 1988.08) 88kW 120cv 2753cm3 Veículo todo-terreno fechado - NISSAN PATROL III/1 Hardtop (K160) 2.8 (K160) (De 1980.07 Até 1988.08) 89kW 121cv 2753cm3 Veículo todo-terreno fechado - NISSAN PATROL III/1 Hardtop (K160) 3.2 D (K160) (De 1979.11 Até 1988.08) 70kW 95cv 3246cm3 Veículo todo-terreno fechado - NISSAN PATROL III/...

d59/79x28mm | d38x23mm

UTR0608 NO. 16401-15210 - 21430-01F00 - 21430-01F01 - 21430-01F02 - 21430-50A02 - 2143001F99 - 214300F000 - 2143...

TAMPÃO RADIADOR

NISSAN PATROL III/2 Station Wagon (W260) 2.8 TD (De 1989.06 Até 1995.11) 85kW 116cv 2826cm3 Veículo todo-terreno fechado - NISSAN PATROL GR IV (Y60, GR, 260L) 4.2 Cat (De 1988.11 Até 1998.02) 121kW 165cv 4169cm3 Veículo todo-terreno fechado - NISSAN PATROL GR IV (Y60, GR, 260L) 2.8 TD (Y60A) (De 1988.09 Até 1997.06) 85kW 116cv 2826cm3 Veículo todo-terreno fechado - NISSAN PATROL ...

d64/45x24mm | d28x21mm

UTR0630 NO. 2143001F02 - 21430G9604

TAMPÃO RADIADOR

NISSAN PATROL III/1 Hardtop (K160) 2.8 (K160) (De 1980.07 Até 1988.08) 88kW 120cv 2753cm3 Veículo todo-terreno fechado - NISSAN PATROL III/1 Hardtop (K160) 2.8 (K160) (De 1980.07 Até 1988.08) 89kW 121cv 2753cm3 Veículo todo-terreno fechado - NISSAN PATROL III/1 Hardtop (K160) 3.2 D (K160) (De 1979.11 Até 1988.08) 70kW 95cv 3246cm3 Veículo todo-terreno fechado -

d59/78x29mm | d38x25mm

UTR0630 NO. 2143001F02 - 21430G9604

TAMPÃO RADIADOR

NISSAN PATROL III/1 Hardtop (K160) 3.2 TD (K160) (De 1983.07 Até 1988.08) 81kW 110cv 3246cm3 Veículo todo-terreno fechado - NISSAN PATROL III/1 Station Wagon (W160) 2.8 (W160) (De 1980.07 Até 1988.08) 88kW 120cv 2753cm3 Veículo todo-terreno fechado - NISSAN PATROL III/1 Station Wagon (W160) 3.2 D (W160) (De 1979.11 Até 1988.08) 70kW 95cv 3246cm3 Veículo todo-terreno fechado - NI...

d59/78x29mm | d38x25mm

W5162 NO. 12303-0Y000 - 12303-22J01 - 12303-G9900 - 123030Y800 - 12303Ãƒâ€šÃ‚--0Y800 - A2303-0Y000

POLIE DA CAMBOTA (1+1+1+1 PISTAS)

NISSAN PATROL GR IV (Y60, GR) | SAFARI 2.8 D 01.1986/02.1998 74KW 100CV 2826CC RD28T - NISSAN PATROL GR IV (Y60, GR) | SAFARI 2.8 TD 10.1995/02.1998 82KW 111CV 2826CC RD28T

d151/188mm | 1f-d29mm

Y3205 NO. 40222-7B000 - 40222-C6001

PARAFUSO DA RODA CAVILHA M12X1,25X50MM

NISSAN PATROL GR IV (Y60, GR, 260L) 2.8 D (De 01.1986 Até 02.1998) 74kW 100cv 2826cm3 Veículo todo-terreno fechado - NISSAN PATROL GR IV (Y60, GR, 260L) 2.8 TD (De 10.1995 Até 02.1998) 82kW 111cv 2826cm3 Veículo todo-terreno fechado - NISSAN PATROL GR IV (Y60, GR, 260L) 2.8 TD (Y60A) (De 09.1988 Até 06.1997) 85kW 116cv 2826cm3 Veículo todo-terreno fechado - NISSAN PATROL GR IV (Y60, GR, 260L) 4.2...

c50mm | M12x1,25mm

Y3205 NO. 40222-7B000 - 40222-C6001

PARAFUSO DA RODA CAVILHA M12X1,25X50MM

NISSAN PATROL GR V Wagon (Y61) 2.8 TD (De 06.1997 Até 05.2000) 95kW 129cv 2826cm3 Veículo todo-terreno fechado - NISSAN PATROL GR V Wagon (Y61) 3.0 DTi (De 05.2000 -) 116kW 158cv 2953cm3 Veículo todo-terreno fechado - NISSAN PATROL GR V Wagon (Y61) 3.0 DTi (De 05.2000 -) 118kW 160cv 2953cm3 Veículo todo-terreno fechado -

c50mm | M12x1,25mm

Y3232 NO. 40222-C6000 - 40222G9501

PARAFUSO DA RODA CAVILHA M12X1,25X40MM

NISSAN PATROL GR IV (Y60, GR) | SAFARI 2.8 D 01.1986/02.1998 74KW 100CV 2826CC RD28T - NISSAN PATROL GR IV (Y60, GR) | SAFARI 2.8 TD 10.1995/02.1998 82KW 111CV 2826CC RD28T - NISSAN PATROL GR IV (Y60, GR) | SAFARI 2.8 TD (Y60A) 09.1988/06.1997 85KW 116CV 2826CC RD28T 7105446 - NISSAN PATROL GR IV (Y60, GR) | SAFARI 4.2 Cat 11.1988/02.1998 121KW 165CV 4169CC TB42E 7105491 - NISSAN PATROL GR IV (Y60...

c40mm | M12x1,5mm

Z71401 NO. 0155302903 - 0155303123 - 015530502M - 155302903 - 658774GA0B

MOLA DE FIXAÇÃO GUARNIÇÕES E PROTEÇÃO

Nissan Patrol GU, GU Y61 Patrol Wagon & Cab Chassis 1997/2016

F5mm T13mm L14mm H21mm S7mm

Z80823 NO. 0155300515 - 0155302741 - 6384401A00 - 6385401A00 - 6385401A00NB - NA0156145

Rebite

NISSAN PATROL

d20x33mm | 1p-d8-20mm

NISSAN PICK-UP (D21)-(D22)-(D23)-BIGM-KING-HARDBODY

Ralpi, Lda.

A1123 NO. 11320-01G00 - 11320-01G0A - 11320-01GB0

APOIO DA CAIXA DE VELOCIDADES

NISSAN DATSUN D21 - TD25 - 2WD MOTOR SD23

140x100x62mm | 2p-d10-23mm

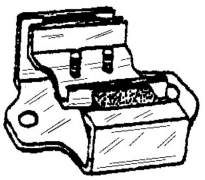

A1123 NO. 11320-01G00 - 11320-01G0A - 11320-01GB0

APOIO DA CAIXA DE VELOCIDADES

NISSAN PICK UP (D21): 2.4 09.1985/05.1994 76KW 103CV 2389CC - NISSAN PICK UP (D21): 2.4 i 12V 04.1992/02.1998 91KW 124CV 2389CC - NISSAN PICK UP (D21): 2.3 D 09.1985/08.1988 51KW 69CV 2289CC - NISSAN PICK UP (D21): 2.5 D 4WD 09.1985/08.1988 53KW 72CV 2488CC - NISSAN PICK UP (D21): 2.5 D 09.1987/02.1998 55KW 75CV 2494CC - NISSAN PICK UP (D21): 2.5 D 4WD 03.1986/08.1991 55KW 75CV 2494CC - NISSAN PIC...

140x100x62mm | 2p-d10-23mm

A1123 NO. 11320-01G00 - 11320-01G0A - 11320-01GB0

APOIO DA CAIXA DE VELOCIDADES

NISSAN NAVARA (D22_): 2.5 TD 02.1998/10.2001 59KW 80CV 2494CC

140x100x62mm | 2p-d10-23mm

A1123 NO. 11320-01G00 - 11320-01G0A - 11320-01GB0

APOIO DA CAIXA DE VELOCIDADES

NISSAN PICK UP (D22): 2.4 i 02.1998/04.2005 88KW 120CV 2389CC - NISSAN PICK UP (D22): 2.5 D 02.1998/04.2005 61KW 83CV 2494CC - NISSAN PICK UP (D22): 3.2 D 4WD 12.1998/04.2005 76KW 103CV 3153CC

140x100x62mm | 2p-d10-23mm

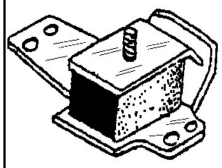

A1133 NO. 11210-18G01 - 11220-18G11

APOIO DE MOTOR DIREITO

NISSAN PICK UP (D21): 2.3 D 09.1985/08.1988 51KW 69CV 2289CC

150x110x60mm | 1p-d9.5-24mm

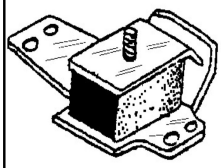

A1133 NO. 11210-18G01 - 11220-18G11

APOIO DE MOTOR DIREITO

NISSAN PICK UP (D22): 2.4 i 02.1998/04.2005 88KW 120CV 2389CC

150x110x60mm | 1p-d9.5-24mm

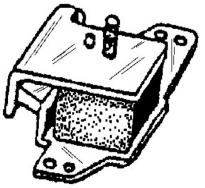

A1136 NO. 11220-09W01 - 11220-09W01B - 11220-09W02

APOIO DE MOTOR DIREITO

NISSAN PICK UP (D21): 2.3 D 09.1985/08.1988 51KW 69CV 2289CC

125x110x58mm | 1p-d11.5-25mm

A1247 NO. 37521-06R25 - 37521-06R26 - 37521-41L25 - 37521-41L28 - 37521-54C25 - 37521-P0125 - 37521-Q0125 - 3...

APOIO DE TRANSMISSÃO COM ROLAMENTO 30MM

NISSAN PICK UP (D21): 2.3 D 09.1985/08.1988 51KW 69CV 2289CC - NISSAN PICK UP (D21): 2.5 D 09.1987/02.1998 55KW 75CV 2494CC - NISSAN PICK UP (D21): 2.5 D 08.1992/02.1998 61KW 83CV 2494CC

d110x51mm | 1f-d30mm

A1247 NO. 37521-06R25 - 37521-06R26 - 37521-41L25 - 37521-41L28 - 37521-54C25 - 37521-P0125 - 37521-Q0125 - 3...

APOIO DE TRANSMISSÃO COM ROLAMENTO 30MM

NISSAN PICK UP (D22): 2.5 Di 03.2002/12.2010 98KW 133CV 2488CC - NISSAN PICK UP (D22): 2.5 D 02.1998/04.2005 61KW 83CV 2494CC

d110x51mm | 1f-d30mm

A1247 NO. 37521-06R25 - 37521-06R26 - 37521-41L25 - 37521-41L28 - 37521-54C25 - 37521-P0125 - 37521-Q0125 - 37...

APOIO DE TRANSMISSÃO COM ROLAMENTO 30MM

NISSAN PICK UP (D21): 2.3 D 09.1985/08.1988 51KW 69CV 2289CC - NISSAN PICK UP (D21): 2.5 D 09.1987/02.1998 55KW 75CV 2494CC - NISSAN PICK UP (D21): 2.5 D 08.1992/02.1998 61KW 83CV 2494CC

d110x51mm | 1f-d30mm

A1248 NO. 37521-32G25 - 37521-33G25 - 37521-33G26 - 37521-34G25 - 37521-36G25 - 37521-56G25 - 37521-56G26 - ...

APOIO DE TRANSMISSÃO COM ROLAMENTO 30MM

NISSAN PICK UP (D21): 2.4 4WD 03.1986/04.1992 74KW 101CV 2389CC - NISSAN PICK UP (D21): 2.5 D 4WD 08.1987/02.1998 59KW 80CV 2494CC - NISSAN PICK UP (D21): 2.5 D 4WD 03.1996/02.1998 61KW 83CV 2494CC - NISSAN PICK UP (D21): 2.7 D 4WD 08.1987/02.1998 73KW 99CV 2663CC

d125x50mm | 1f-d30mm

A1248 NO. 37521-32G25 - 37521-33G25 - 37521-33G26 - 37521-34G25 - 37521-36G25 - 37521-56G25 - 37521-56G26 - 37...

APOIO DE TRANSMISSÃO COM ROLAMENTO 30MM

NISSAN PICK UP (D22): 2.4 i 02.1998/04.2005 88KW 120CV 2389CC - NISSAN PICK UP (D22): 2.4 i 4WD 02.1998/04.2005 88KW 120CV 2389CC - NISSAN PICK UP (D22): 2.4 i 4WD 03.2002/04.2005 98KW 133CV 2389CC - NISSAN PICK UP (D22): 2.5 Di 03.2002/12.2010 98KW 133CV 2488CC - NISSAN PICK UP (D22): 2.5 D 02.1998/04.2005 61KW 83CV 2494CC - NISSAN
PICK UP (D22): 2.5 D 4WD 02.1998/04.2005 61KW 83CV 2494CC - NIS...

d125x50mm | 1f-d30mm

A1335 NO. 55240-01G00 - 55240-15G00

APOIO BATENTE DE MOLA TRÁS (GASTA 2 UNIDADES)

NISSAN D21 2,0 8V 2X4 04.1992/12.1994 KIN Z20 - NISSAN D21 2,3D 8V 2X4 09.1985/08.1987 KIN SD23 - NISSAN D21 2,21 124 02.1998/»»» KIN KA24E - NISSAN D21 D21 2,5D 8V 2X4 08.1987/09.1995 KIN TD25 - NISSAN PIK-UP D21 2WD KING CAB Nov 85/Jan 97 2,40 L D21 Z24S

184x95x66mm

A1359 NO. 11220-35G00 - 11220-43G00 - 43NI007

APOIO DE MOTOR ESQUERDO

NISSAN PICK UP (D21): 2.5 D 4WD 03.1986/08.1991 55KW 75CV 2494CC - NISSAN PICK UP (D21): 2.5 D 4WD 08.1987/02.1998 59KW 80CV 2494CC - NISSAN PICK UP (D21): 2.5 D 08.1992/02.1998 61KW 83CV 2494CC

134x105x100mm | 1p-d10-20mm

A1359 NO. 11220-35G00 - 11220-43G00 - 43NI007

APOIO DE MOTOR ESQUERDO

NISSAN PICK UP (D22): 2.5 D 02.1998/04.2005 61KW 83CV 2494CC - NISSAN PICK UP (D22): 2.5 D 4WD 02.1998/04.2005 61KW 83CV 2494CC - NISSAN PICK UP (D22): 2.5 TD 4WD 05.1998/04.2005 76KW 103CV 2494CC

134x105x100mm | 1p-d10-20mm

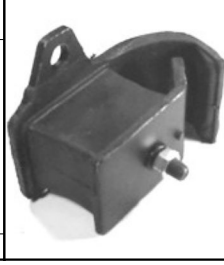

A1360 NO. 11221-18G11

APOIO SUPORTE DE MOTOR ESQUERDO

NISSAN D21 - SD23

120x104x96mm | 1p-d10-20mm

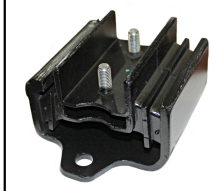

A1366 NO. 11320-0F001 - 11320-7F000 - 1952497 - 1961004

APOIO SUPORTE DA CAIXA TRÁS

NISSAN NAVARA (D21) 2.5 D 4x4 01.1986/03.2008 59KW 80CV 2494CC TD25 - NISSAN PICK UP (D21) 2.4 09.1985/05.1994 76KW 103CV 2389CC Z24 - NISSAN PICK UP (D21) 2.4 4WD 03.1986/04.1992 74KW 101CV 2389CC Z24i 7105511 - NISSAN PICK UP (D21) 2.4 4x4 09.1985/05.1994 76KW 103CV 2389CC Z24 - NISSAN PICK UP (D21) 2.4 i 12V 04.1992/02.1998 91KW 124CV 2389CC KA24E - NISSAN PICK UP (D21) 2.4 i 12V 4WD 04.1992/02...

165x115x75mm | 2p-d10-22mm

A1366 NO. 11320-0F001 - 11320-7F000

APOIO SUPORTE DA CAIXA TRÁS

NISSAN PICK UP (D22): 2.5 TD 4WD 05.1998/04.2005 76KW 103CV 2494CC

165x115x75mm | 2p-d10-22mm

A1369 NO. 20611-0F000 - 20611-0F010 - 20611-31G00

APOIO DE ESCAPE

NISSAN PICK-UP D21

130x50x35mm

A1369 NO. 20611-0F000 - 20611-0F010 - 20611-31G00

APOIO DE ESCAPE

NISSAN PICK-UP D22

130x50x35mm

A1428 NO. 11210-35G00 - 11210-43G00 - 11210-43GB0 - 11210-VJ200 - 11210-VJ20A - 58510-FD300

APOIO DE MOTOR FRENTE DIREITO

NISSAN NAVARA (D21): 2.5 D 4x4 01.1986/08.1987 55KW 75CV 2494CC - NISSAN NAVARA (D21): 2.5 D 4x4 01.1986/03.2008 59KW 80CV 2494CC - NISSAN PICK UP (D21): 2.3 D 09.1985/08.1988 51KW 69CV 2289CC - NISSAN PICK UP (D21): 2.5 D 09.1987/02.1998 55KW 75CV 2494CC - NISSAN PICK UP (D21): 2.4 4WD 03.1986/04.1992 74KW 101CV 2389CC - NISSAN PICK UP (D21): 2.4 i 12V 4WD 04.1992/02.1998 93KW 126CV 2389CC - NISS...

153x140x57mm | 1p-d10-20mm

A1428 NO. 11210-35G00 - 11210-43G00 - 11210-43GB0 - 11210-VJ200 - 11210-VJ20A - 58510-FD300

APOIO DE MOTOR FRENTE DIREITO

NISSAN PICK UP (D22): 2.4 i 4WD 02.1998/04.2005 88KW 120CV 2389CC - NISSAN PICK UP (D22): 2.4 i 4WD 03.2002/04.2005 98KW 133CV 2389CC - NISSAN PICK UP (D22): 2.5 D 02.1998/04.2005 61KW 83CV 2494CC - NISSAN PICK UP (D22): 3.2 D 4WD 12.1998/04.2005 76KW 103CV 3153CC

153x140x57mm | 1p-d10-20mm

A1542 NO. 54050-01G00 - 54050-01G01 - 54050-01G0A

APOIO BATENTE BRAÇO DE SUSPENSAO FRENTE INFERIOR (GASTA 2 UNIDADES)

NISSAN PICK-UP D21 11.1985/01.1997 2,40 L D21 Z24S - NISSAN PICK-UP D21 08.1989/09-1994 2,40 L D21 KA24E - NISSAN PICK-UP D21U 09.1994/09.1997 2,40 L D21U KA24E

71x66x56mm | 1p-d8-18mm

A1542 NO. 54050-01G00 - 54050-01G01 - 54050-01G0A

APOIO BATENTE BRAÇO DE SUSPENSAO FRENTE INFERIOR (GASTA 2 UNIDADES)

NISSAN D22

71x66x56mm | 1p-d8-18mm

A1913 NO. 11320-31G05 - 11320-31G0A

APOIO DO MOTOR PARTE DE TRÁS CAIXA DE VELOCIDADES

NISSAN PICK UP (D21): 2.4 4WD 03.1986/04.1992 74KW 101CV 2389CC - NISSAN PICK UP (D21): 2.4 4x4 09.1985/05.1994 76KW 103CV 2389CC - NISSAN PICK UP (D21): 2.4 i 12V 4WD 04.1992/02.1998 93KW 126CV 2389CC - NISSAN PICK UP (D21): 2.3 D 4WD 09.1985/08.1987 51KW 69CV 2289CC - NISSAN PICK UP (D21): 2.5 D 4WD 09.1985/08.1988 53KW 72CV 2494CC - NISSAN PICK UP (D21): 2.5 D 4WD 03.1986/08.1991 55KW 75CV 2494...

160x115x65mm | 2p-d10-22mm 2f-d13mm

A1917 NO. 1121035G00

APOIO DO MOTOR PARTE DA FRENTE LADO DIREITO E ESQUERDO

NISSAN PICK UP (D22) 2.5 Di 4WD (03.02 A 04.05) 133cv 2488cc Pick-up - NISSAN TERRANO I (WD21) 2.7 TD 4WD (02.89 A 02.96) 99cv 2664cc Veículo todo-terreno fechado

150x140x58mm | 1p-d10-24mm 2f-d11mm 2f-d8mm

A1974 NO. 11220-2S710 - 11220-2S711

APOIO MOTOR FRENTE ESQUERDO

NISSAN PICK UP (D22): 2.5 D 02.1998/04.2005 61KW 83CV 2494CC - NISSAN PICK UP (D22): 2.5 TD 4WD 05.1998/04.2005 76KW 103CV 2494CC - NISSAN PICK UP (D22): 3.2 D 4WD 12.1998/04.2005 76KW 103CV 3153CC

140x100x65mm | 1p-d10x25mm 2f-12x10mm

A1975 NO. 11210-2S710 - 11210-2S711

APOIO MOTOR FRENTE DIREITO

NISSAN PICK UP (D22): 2.5 D 02.1998/04.2005 61KW 83CV 2494CC - NISSAN PICK UP (D22): 2.5 TD 4WD 05.1998/04.2005 76KW 103CV 2494CC - NISSAN PICK UP (D22): 3.2 D 4WD 12.1998/04.2005 76KW 103CV 3153CC

145x150x65mm | 1p-d10x24mm 2f-d8mm 2f-d10mm

A2066 NO. 54050-0F000 - 54050-50W00 - 54050-50W0A - 54050-9X500 - 54050-MB40A - 54050-VK600 - 540500F00A

APOIO BATENTE BRAÇO DE SUSPENSAO FRENTE INFERIOR (GASTA 2 UNIDADES)

NISSAN PICK UP (D21): 2.4 4WD 03.1986/04.1992 74KW 101CV 2389CC - NISSAN PICK UP (D21): 2.4 09.1985/05.1994 76KW 103CV 2389CC - NISSAN PICK UP (D21): 2.4 4x4 09.1985/05.1994 76KW 103CV 2389CC - NISSAN PICK UP (D21): 2.4 i 12V 04.1992/02.1998 91KW 124CV 2389CC - NISSAN PICK UP (D21): 2.4 i 12V 4WD 04.1992/02.1998 93KW 126CV 2389CC - NISSAN PICK UP (D21): 2.3 D 09.1985/08.1988 51KW 69CV 2289CC - NIS...

82x59x48 | 1p-d8x22mm

A2066 NO. 54050-0F000 - 54050-50W00 - 54050-50W0A - 54050-9X500 - 54050-MB40A - 54050-VK600 - 540500F00A

APOIO BATENTE BRAÇO DE SUSPENSAO FRENTE INFERIOR (GASTA 2 UNIDADES)

NISSAN PICK UP (D22): 2.4 i 4WD 02.1998/04.2005 88KW 120CV 2389CC - NISSAN PICK UP (D22): 2.4 i 4WD 03.2002/04.2005 98KW 133CV 2389CC - NISSAN PICK UP (D22): 2.5 Di 03.2002/12.2010 98KW 133CV 2488CC - NISSAN PICK UP (D22): 2.5 dCi 4WD 03.2002/>>> 98KW 133CV 2488CC - NISSAN PICK UP (D22): 2.5 TD 4WD 05.1998/04.2005 76KW 103CV 2494CC - NISSAN PICK UP (D22): 3.2 D 4WD 12.1998/04.2005 76KW 103CV 3153C...

82x59x48 | 1p-d8x22mm

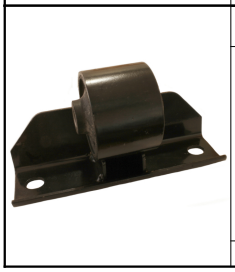

A2123 NO. 547102S700 - 5471031G00 - 54711-31G01 - 54720-35G01 - 54720-7B400 - 5472035G12 - 5473264N00

APOIO LATERAL DO DIFERENCIAL

NISSAN PICK UP (D22) | NAVARA | DATSUN 2.4 i 4WD 03.2002/04.2005 98KW 133CV 2389CC KA24DE 7105527 - NISSAN PICK UP (D22) | NAVARA | DATSUN 2.5 Di 03.2002/12.2010 98KW 133CV 2488CC YD25DDTi 7105528 - NISSAN PICK UP (D22) | NAVARA | DATSUN 2.5 TD 4WD 05.1998/04.2005 76KW 103CV 2494CC TD25TI 7105526 - NISSAN NP300 PICKUP (D22) | NP300 HARDBODY | NAVARA 2.5 dCi desde 04.2008 98KW 133CV 2488CC YD25DDTi...

189x97x73mm | 1f-d14mm 2f-13x16mm

A2154 NO. 11320VK300 - 11320VK301 - 11320VK30A

APOIO CAIXA VELOCIDADES

NISSAN PICK UP (D21): 2.5 D 4WD 08.1987/02.1998 59KW 80CV 2494CC

87x52x95mm | 1p-d10x20mm 1p-d10x22mm

NISSAN PICK-UP (D21)-(D22)-(D23)-BIGM-KING-HARDBODY

Ralpi, Lda.

A2297 NO. 55060-0F600 - 55060-0F60A - 55060-41G00

APOIO BATENTE DE MOLA TRÁS (GASTA 2 UNIDADES)

NISSAN PICK UP (D21): 2.4 4WD 03.1986/04.1992 74KW 101CV 2389CC - NISSAN PICK UP (D21): 2.7 D 4WD 08.1987/02.1998 73KW 99CV 2663CC

222x63x170mm | 1f-11x13mm 1f-d10mm

A2668 NO. 11220-VK510 - 11220VK51A

APOIO MOTOR ESQUERDO

NISSAN NAVARA (D22) | FRONTIER | HARDBODY | BIG M / FRONTIER | SKYSTAR | DATSUN | TERRANO 2.5 D 4x4 desde 11.2001 98KW 133CV 2488CC YD25DDTi 7105529 - NISSAN NP300 PICKUP (D22) | NP300 HARDBODY | NAVARA 2.5 dCi 4x4 desde 04.2008 98KW 133CV 2488CC YD25DDTi 7105AAI 1329AFK - NISSAN PICK UP (D22) | NAVARA | PIKA | DATSUN | TERRANO 2.5 dCi 4WD desde 03.2002 98KW 133CV 2488CC YD25DDTi - NISSAN PICK UP ...

166x152x72mm | 1p-d12x22mm 2f-d8mm 2f-d11mm

A2669 NO. 11210-VK510 - 11210VK51A

APOIO MOTOR DIREITO

NISSAN NAVARA (D22) | FRONTIER | HARDBODY | BIG M / FRONTIER | SKYSTAR | DATSUN | TERRANO 2.5 D 4x4 desde 11.2001 98KW 133CV 2488CC YD25DDTi 7105529 - NISSAN NP300 PICKUP (D22) | NP300 HARDBODY | NAVARA 2.5 dCi 4x4 desde 04.2008 98KW 133CV 2488CC YD25DDTi 7105AAI 1329AFK - NISSAN PICK UP (D22) | NAVARA | PIKA | DATSUN | TERRANO 2.5 dCi 4WD desde 03.2002 98KW 133CV 2488CC YD25DDTi - NISSAN PICK UP...

166x162x70mm | 1p-d12x23mm 2f-d8mm 2f-d11mm

C0242 NO. 62840-D0100 - 65822-01M00 - 90878-2I700

BOTÃO AFINAÇÃO CAPÔT

NISSAN PICK UP (D22) 2.4 i (De 1998.02 Até 2005.04) 88kW 120cv 2389cm3 Pick-up -
NISSAN PICK UP (D22) 2.4 i 4WD (De 1998.02 Até 2005.04) 88kW 120cv 2389cm3 Pick-up -
NISSAN PICK UP (D22) 2.4 i 4WD (De 2002.03 Até 2005.04) 98kW 133cv 2389cm3 Pick-up -
NISSAN PICK UP (D22) 2.5 Di (De 2002.03 Até 2010.12) 98kW 133cv 2488cm3 Pick-up -
NISSAN PICK UP (D22) 2.5 dCi 4WD (De 2002.0...

122x88x70mm

D0017 NO. 48071-01G00 - 48075-01G00 - 48076-01G00 - 48820-36G00

CARDAN COLUNA DIREÇÃO D70X11MM 2 FUROS 8MM + 2 FUROS 12MM

NISSAN DATSUN D21 T.2WD, WC.2WD 08.1985/02.1988 - NISSAN DATSUN D21 T.4WD, WC.4WD 08.1985/09.1989 NA16S, NA20S, SD23, TD23, TD27, Z16S, Z18S, Z20S 08.1985/02.1988 - NISSAN KING CAB 1986/1997 - NISSAN D21 Base, SE 2,4L L4 Gás, 3,0L V6 Gás 1993 - NISSAN D21 Base, SE 2,4L L4 Gás, 3,0L V6 Gás 1992 - NISSAN D21 Base, SE 2,4L L4 Gás, 3,0L V6 Gás 1991 - NISSAN D21 Base, SE 2,4L L4 Gás, 3,0L V6 Gás 1990 -...

d69x11mm | 2f-d8.5mm 2f-d12mm

D0017-C NO. 48071-01G00 - 48075-01G00 - 48076-01G00 - 48820-36G00

CARDAN COLUNA DIREÇÃO COMPLETO D70X62MM

NISSAN DATSUN D21 T.2WD, WC.2WD 08.1985/02.1988 - NISSAN DATSUN D21 T.4WD, WC.4WD 08.1985/09.1989 NA16S, NA20S, SD23, TD23, TD27, Z16S, Z18S, Z20S 08.1985/02.1988 - NISSAN KING CAB 1986/1997 - NISSAN D21 Base, SE 2,4L L4 Gás, 3,0L V6 Gás 1993 - NISSAN D21 Base, SE 2,4L L4 Gás, 3,0L V6 Gás 1992 - NISSAN D21 Base, SE 2,4L L4 Gás, 3,0L V6 Gás 1991 - NISSAN D21 Base, SE 2,4L L4 Gás, 3,0L V6 Gás 1990 -...

d70x62mm

E0044 NO. 20650-01B00 - 20650-01B01 - 20650-0M000 - 20650-2F001 - 20650-2J100 - 20650-50A10 - 20650-50Y00 - 20...

ESTICADOR DE ESCAPE

NISSAN PICK-UP D21

77x58x20mm

E0044 NO. 20650-01B00 - 20650-01B01 - 20650-0M000 - 20650-2F001 - 20650-2J100 - 20650-50A10 - 20650-50Y00 - 20...

ESTICADOR DE ESCAPE

NISSAN PICK-UP D22

77x58x20mm

E0190 NO. 08912-74010 - 08912-7401A - 08912-7402A - 54616-B5000 - 54618-01G00 - 54618-01G0A - 54618-8B000 - 54...

ESTICADOR DA BARRA ESTABILIZADORA

NISSAN PICK UP (D21) | NAVARA | DATSUN 2.3 D 09.1985/08.1988 51KW 69CV 2289CC SD23 - NISSAN PICK UP (D21) | NAVARA | DATSUN 2.4 09.1985/05.1994 76KW 103CV 2389CC Z24 - NISSAN PICK UP (D21) | NAVARA | DATSUN 2.5 D 08.1992/02.1998 61KW 83CV 2494CC TD25 7105523 - NISSAN PICK UP (D21) | NAVARA | DATSUN 2.5 D 09.1994/08.1996 59KW 80CV 2494CC TD25

d34x210mm | d26mm

E0190 NO. 08912-74010 - 08912-7401A - 08912-7402A - 54616-B5000 - 54618-01G00 - 54618-01G0A - 54618-8B000 - 54...

ESTICADOR DA BARRA ESTABILIZADORA

NISSAN NAVARA (D22) | FRONTIER | HARDBODY | BIG M / FRONTIER | SKYSTAR | DATSUN | TERRANO 2.5 D 4x4 desde 11.2001 98KW 133CV 2488CC YD25DDTi 7105529 - NISSAN NAVARA (D22) | FRONTIER | HARDBODY | BIG M / FRONTIER | SKYSTAR | DATSUN | TERRANO 2.5 TD 02.1998/10.2001 59KW 80CV 2494CC TD25 - NISSAN NP300 PICKUP (D22) | NP300 HARDBODY | NAVARA 2.5 dCi desde 04.2008 98KW 133CV 2488CC YD25DDTi 1329AFJ - N...

d34x210mm | d26mm

E1015 NO. 20641-58100 - 20641-M6810 - 20641-M7060 - 20641-U6800 - 20641-U6810

ESTICADOR DE ESCAPE

NISSAN PICK UP (D21) | NAVARA | DATSUN 2.4 4WD 03.1986/04.1992 74KW 101CV 2389CC Z24i 7105511 - NISSAN PICK UP (D21) | NAVARA | DATSUN 2.4 i 12V 4WD 04.1992/02.1998 93KW 126CV 2389CC KA24E 7105522 - NISSAN PICK UP (D21) | NAVARA | DATSUN 2.5 D 08.1992/02.1998 61KW 83CV 2494CC TD25 7105523 - NISSAN PICK UP (D21) | NAVARA | DATSUN 2.5 D 4WD 03.1986/08.1991 55KW 75CV 2494CC SD25 7105512 7105515 - NIS...

59x50x46mm | 2p-d8-18mm

F1221-I NO. 39241-41W01 - 39241-41W25

FOLE DE TRANSMISSÃO DO LADO DA RODA

NISSAN DATSUN TRUCK D21

d90x115mm | 1f-d75mm 1f-25mm

F4036 NO. 32862-V5002

FOLE ALAVANCA VELOCIDADES D60 F12MM

NISSAN PICK UP (D21): 2.4 4WD 03.1986 - 04.1992 74KW 101CV 2389CC - NISSAN PICK UP (D21): 2.4 09.1985 - 05.1994 76KW 103CV 2389CC - NISSAN PICK UP (D21): 2.4 i 12V 04.1992 - 02.1998 91KW 124CV 2389CC - NISSAN PICK UP (D21): 2.4 i 12V 4WD 04.1992 - 02.1998 93KW 126CV 2389CC - NISSAN PICK UP (D21): 2.3 D 09.1985 - 08.1988 51KW 69CV 2289CC - NISSAN PICK UP (D21): 2.5 D 4WD 09.1985 - 08.1988 53KW 72CV...

d83x51mm | 1f-d60mm 1f-d12mm

F4173 NO. 48522-61G00

FOLE RESGUARDO PONTEIRA DIREÇÃO

NISSAN PICK UP (D21) 2.4 i 12V 4WD (De 1992.04 Até 1998.02) 93kW 126cv 2389cm3 Pick-up -
NISSAN PICK UP (D21) 2.5 D 4WD (De 1987.08 Até 1998.02) 59kW 80cv 2494cm3 Pick-up -
NISSAN PICK UP (D21) 2.5 D 4WD (De 1996.03 Até 1998.02) 61kW 83cv 2494cm3 Pick-up -
NISSAN PICK UP (D21) 2.7 D 4WD (De 1987.08 Até 1998.02) 73kW 99cv 2663cm3 Pick-up -

d41x22mm | 1f-d30mm 1f-d11mm

H345 NO.

PALA ORIGINAL

NISSAN BIGM PICK-UP - D21 2WD - 4WD

500x285mm

KF1645 NO. 38241-01E26 - 3824101E26 - 39241-10E25 - 39241-10E26 - 39241-10E27 - 39241-10E28 - 39241-10E29 - 39...

KIT DE FOLE DO CARDAN JUNTO À RODA

NISSAN DATSUN PICK-UP D21 2.0 - 2.3 - 2.7

d108x92mm | 1f-d95mm 1f-d23mm

KF1681 NO. 39172-31G25 - 39712-31G25 - 39741-0F000 - 39741-0F00A - 39741-41W03 - 39741-41W25 - 39741-41W26 ...

KIT DE FOLE DO CARDAN JUNTO À CAIXA

NISSAN PICK UP (D21) 2.5 D 09.1987/02.1998 55KW 75CV 2494CC TD25 - NISSAN PICK UP (D21) 2.5 D 4WD 09.1985/08.1988 53KW 72CV 2494CC SD25 - NISSAN PICK UP (D21) 2.5 D 4WD 03.1986/08.1991 55KW 75CV 2494CC SD25 7105512 7105515 - NISSAN PICK UP (D21) 2.5 D 4WD 08.1987/02.1998 59KW 80CV 2494CC TD25 7105519 - NISSAN PICK UP (D21) 2.5 D 4WD 03.1996/02.1998 61KW 83CV 2494CC TD25 7105523

d98x100mm | 1f-d85mm 1f-d26mm

KF1683-T NO. 39241-5V026 - 39241-5V125 - 39241-5V127 - 39241-8V001 - 39241-8V125 - C9BDA-8V125

KIT DE FOLE DO CARDAN JUNTO Á RODA E CAIXA

NISSAN KING CAB 2.4i - 2.5 Tdi (APÓS 98)

d103x111mm | 1f-d97mm 1f-d28mm

KF2327 NO. 39241-16R00 - 39241-16R25 - 39241-16R27

KIT DE FOLE TRANSMISSAO

NISSAN PICK UP (D21): 2.4 i 12V 04.1992/02.1998 91KW 124CV 2389CC - NISSAN PICK UP (D21): 2.4 i 12V 4WD 04.1992/02.1998 93KW 126CV 2389CC - NISSAN PICK UP (D21): 2.5 D 09.1987/02.1998 55KW 75CV 2494CC - NISSAN PICK UP (D21): 2.5 D 4WD 08.1987/02.1998 59KW 80CV 2494CC - NISSAN PICK UP (D21): 2.5 D 08.1992/02.1998 61KW 83CV 2494CC - NISSAN PICK UP (D21): 2.5 D 4WD 03.1996/02.1998 61KW 83CV 2494CC

d86x84mm | 1f-d76mm 1f-d22mm

KL1070 NO. 54476-01G00 - 54476-01GB0 - 54476-01W00 - 54476-05N00 - 54476-2TG0A - 54476-35G00 - 54476-F4000 - 54...

KIT CASQUILHO DO BRAÇO DE SUSPENSÃO

NISSAN PICK UP (D21): 2.4 4WD 03.1986/04.1992 74KW 101CV 2389CC - NISSAN PICK UP (D21): 2.4 09.1985/05.1994 76KW 103CV 2389CC - NISSAN PICK UP (D21): 2.4 i 12V 04.1992/02.1998 91KW 124CV 2389CC - NISSAN PICK UP (D21): 2.4 i 12V 4WD 04.1992/02.1998 93KW 126CV 2389CC - NISSAN PICK UP (D21): 2.3 D 09.1985/08.1988 51KW 69CV 2289CC - NISSAN PICK UP (D21): 2.3 D 4WD 09.1985/08.1987 51KW 69CV 2289CC - NI...

d52x35mm d56x6mm d21x8mm | 1f-d20mm 1f-d17 1f-d17mm

KL2700 NO. 48530-3S525 - 48530-3S526 - 48544-01G00 - 48544-G3700 - D8530-VK90A

KIT CASQUILHOS DA ALAVANCA DA DIRECÇÃO

NISSAN PICK UP (D22) | NAVARA | DATSUN 2.4 i 4WD 02.1998/04.2005 88KW 120CV 2389CC KA24E 7105524 - NISSAN PICK UP (D22) | NAVARA | DATSUN 2.4 i 4WD 03.2002/04.2005 98KW 133CV 2389CC KA24DE 7105527 - NISSAN PICK UP (D22) | NAVARA | DATSUN 2.5 dCi 4WD desde 03.2002 98KW 133CV 2488CC YD25DDTi - NISSAN PICK UP (D22) | NAVARA | DATSUN 2.5 Di 03.2002/12.2010 98KW 133CV 2488CC YD25DDTi 7105528 - NISSAN P...

28x24mm d37x11mm | d23mm 1f-d20mm 1f-d23mm

KL2700 NO. 48530-3S525 - 48530-3S526 - 48544-01G00 - 48544-G3700 - D8530-VK90A

KIT CASQUILHOS DA ALAVANCA DA DIRECÇÃO

NISSAN NP300 PICKUP (D22) | NP300 HARDBODY | NAVARA 2.5 dCi desde 04.2008 98KW 133CV 2488CC YD25DDTi 1329AFJ - NISSAN NP300 PICKUP (D22) | NP300 HARDBODY | NAVARA 2.5 dCi 4x4 desde 04.2008 98KW 133CV 2488CC YD25DDTi 7105AAI 1329AFK

28x24mm d37x11mm | d23mm 1f-d20mm 1f-d23mm

KM0400 NO. 55046-01G00 - 55220-15G00 - 55220-15G00K - 55220-15G00KG - 55220-VK800 - 55220-VK800K

KIT BRINCOS DE MOLAS TRÁS PARTE DE TRAS (GASTA 2 UNIDADES)

NISSAN PICK UP (D21): 2.4 4WD 03.1986/04.1992 74KW 101CV 2389CC - NISSAN PICK UP (D21): 2.4 09.1985/05.1994 76KW 103CV 2389CC - NISSAN PICK UP (D21): 2.4 i 12V 04.1992/02.1998 91KW 124CV 2389CC - NISSAN PICK UP (D21): 2.4 i 12V 4WD 04.1992/02.1998 93KW 126CV 2389CC - NISSAN PICK UP (D21): 2.3 D 09.1985/08.1988 51KW 69CV 2289CC - NISSAN PICK UP (D21): 2.5 D 4WD 09.1985/08.1988 53KW 72CV 2488CC - NI...

114x106x40mm | d33mm

KM0400 NO. 55220-15G00 - 55220-15G00K - 55220-15G00KG - 55220-VK800 - 55220-VK800K

KIT BRINCOS DE MOLAS TRÁS PARTE DE TRAS (GASTA 2 UNIDADES)

NISSAN PICK UP (D22): 2.4 i 02.1998/04.2005 88KW 120CV 2389CC - NISSAN PICK UP (D22): 2.4 i 4WD 02.1998/04.2005 88KW 120CV 2389CC - NISSAN PICK UP (D22): 2.4 i 4WD 03.2002/04.2005 98KW 133CV 2389CC - NISSAN PICK UP (D22): 2.5 Di 03.2002/12.2010 98KW 133CV 2488CC - NISSAN PICK UP (D22): 2.5 D 02.1998/04.2005 61KW 83CV 2494CC - NISSAN PICK UP (D22): 2.5 D 4WD 02.1998/04.2005 61KW 83CV 2494CC - NISSA...

114x106x40mm | d33mm

KM0429 NO. 55210-01W00 - 55210-01W00G - 55210-31G00 - 55210-31G00G

KIT BRINCOS DE MOLAS TRÁS PARTE DA FRENTE (GASTA 2 UNIDADES)

NISSAN PICK UP (D21): 2.4 4WD 03.1986/04.1992 74KW 101CV 2389CC - NISSAN PICK UP (D21): 2.4 09.1985/05.1994 76KW 103CV 2389CC - NISSAN PICK UP (D21): 2.4 i 12V 04.1992/02.1998 91KW 124CV 2389CC - NISSAN PICK UP (D21): 2.4 i 12V 4WD 04.1992/02.1998 93KW 126CV 2389CC - NISSAN PICK UP (D21): 2.3 D 09.1985/08.1988 51KW 69CV 2289CC - NISSAN PICK UP (D21): 2.5 D 4WD 09.1985/08.1988 53KW 72CV 2488CC - NI...

111x82x67mm | d40mm 1p-d12-30mm

KUBT3006 NO. 41120-09625 - 41120-09626 - 41120-09G25 - 41120-09G26 - 41120-09G27 - 41120-0P625 - 41120-17C25 - 41...

KIT BORRACHAS TRAVAO PINÇA FRENTE NISS/TOKICO 43MM

NISSAN NP300 PICKUP (D22): 2.5 dCi 4x4 04.2008/»»» 98KW 133CV 2488CC

d54x11mm(2UN) d47x3mm(2UN... | 1f-d32mm 1f-d43mm 1f-d11/12mm 1f-d7mm

KUBT3006 NO. 41120-09625 - 41120-09626 - 41120-09G25 - 41120-09G26 - 41120-09G27 - 41120-0P625 - 41120-17C25 - 41...

KIT BORRACHAS TRAVAO PINÇA FRENTE NISS/TOKICO 43MM

NISSAN PICK UP (D21): 2.4 4WD 03.1986/04.1992 74KW 101CV 2389CC - NISSAN PICK UP (D21): 2.4 i 12V 04.1992/02.1998 91KW 124CV 2389CC - NISSAN PICK UP (D21): 2.4 i 12V 4WD 04.1992/02.1998 93KW 126CV 2389CC - NISSAN PICK UP (D21): 2.5 D 4WD 09.1985/08.1988 53KW 72CV 2488CC - NISSAN PICK UP (D21): 2.5 D 4WD 03.1986/08.1991 55KW 75CV 2494CC - NISSAN PICK UP (D21): 2.5 D 4WD 08.1987/02.1998 59KW 80CV 24...

d54x11mm(2UN) d47x3mm(2UN... | 1f-d32mm 1f-d43mm 1f-d11/12mm 1f-d7mm

KUBT3006 NO. 41120-09625 - 41120-09626 - 41120-09G25 - 41120-09G26 - 41120-09G27 - 41120-0P625 - 41120-17C25 - 41...

KIT BORRACHAS TRAVAO PINÇA FRENTE NISS/TOKICO 43MM

NISSAN PICK UP (D22): 2.4 i 02.1998/04.2005 88KW 120CV 2389CC - NISSAN PICK UP (D22): 2.4 i 4WD 02.1998/04.2005 88KW 120CV 2389CC - NISSAN PICK UP (D22): 2.5 Di 03.2002/12.2010 98KW 133CV 2488CC - NISSAN PICK UP (D22): 2.5 D 02.1998/04.2005 61KW 83CV 2494CC - NISSAN PICK UP (D22): 2.5 D 4WD 02.1998/04.2005 61KW 83CV 2494CC - NISSAN PICK UP (D22): 2.5 TD 4WD 05.1998/04.2005 76KW 103CV 2494CC

d54x11mm(2UN) d47x3mm(2UN... | 1f-d32mm 1f-d43mm 1f-d11/12mm 1f-d7mm

KUBT3008 NO. 41120-09625

KIT BORRACHAS TRAVAO PINÇA FRENTE TOKICO 43MM

NISSAN PICK UP (D22): 2.4 i 02.1998/04.2005 88KW 120CV 2389CC - NISSAN PICK UP (D22): 2.4 i 4WD 02.1998/04.2005 88KW 120CV 2389CC - NISSAN PICK UP (D22): 2.5 Di 03.2002/12.2010 98KW 133CV 2488CC - NISSAN PICK UP (D22): 2.5 D 02.1998/04.2005 61KW 83CV 2494CC - NISSAN PICK UP (D22): 2.5 D 4WD 02.1998/04.2005 61KW 83CV 2494CC - NISSAN PICK UP (D22): 2.5 TD 4WD 05.1998/04.2005 76KW 103CV 2494CC

d54x11mm(4UN) d48x3mm(4UN... | 1f-d32mm 1f-d42mm 1f-d11mm 1f-d4mm

KUBT3008 NO. 41120-09625

KIT BORRACHAS TRAVAO PINÇA FRENTE TOKICO 43MM

NISSAN PICK UP (D21): 2.4 4WD 03.1986/04.1992 74KW 101CV 2389CC - NISSAN PICK UP (D21): 2.4 i 12V 04.1992/02.1998 91KW 124CV 2389CC - NISSAN PICK UP (D21): 2.4 i 12V 4WD 04.1992/02.1998 93KW 126CV 2389CC - NISSAN PICK UP (D21): 2.5 D 4WD 09.1985/08.1988 53KW 72CV 2488CC - NISSAN PICK UP (D21): 2.5 D 4WD 03.1986/08.1991 55KW 75CV 2494CC - NISSAN PICK UP (D21): 2.5 D 4WD 08.1987/02.1998 59KW 80CV 24...

d54x11mm(4UN) d48x3mm(4UN... | 1f-d32mm 1f-d42mm 1f-d11mm 1f-d4mm

KUBT3041 NO. 41011-VK100

KIT BORRACHAS TRAVÃO DA FRENTE

NISSAN PICK UP (D22) | FRONTIER | NAVARA | DATSUN 2.4 i 4WD 03.2002/04.2005 98KW 133CV 2389CC KA24DE 7105527 - NISSAN PICK UP (D22) | FRONTIER | NAVARA | DATSUN 2.5 dCi 4WD desde 03.2002 98KW 133CV 2488CC YD25DDTi - NISSAN PICK UP (D22) | FRONTIER | NAVARA | DATSUN 2.5 Di 03.2002/12.2010 98KW 133CV 2488CC YD25DDTi 7105528 - NISSAN PICK UP (D22) | FRONTIER | NAVARA | DATSUN 2.5 TD 4WD 05.1998/04.20...

d61x11mm d52x3mm d19x27mm... | 1f-d36mm1f-d47mm 1f-d12mm 1f-d8mm 1f-d5mm

KUBT3042 NO. 41120-VK125

KIT BORRACHAS TRAVÃO DA FRENTE

NISSAN PICK UP (D22) | FRONTIER | NAVARA | DATSUN 2.4 i 4WD 03.2002/04.2005 98KW 133CV 2389CC KA24DE 7105527 - NISSAN PICK UP (D22) | FRONTIER | NAVARA | DATSUN 2.5 dCi 4WD desde 03.2002 98KW 133CV 2488CC YD25DDTi - NISSAN PICK UP (D22) | FRONTIER | NAVARA | DATSUN 2.5 Di 03.2002/12.2010 98KW 133CV 2488CC YD25DDTi 7105528 - NISSAN PICK UP (D22) | FRONTIER | NAVARA | DATSUN 2.5 TD 4WD 05.1998/04.20...

d59x10mm d51x3mm d20x25mm... | 1f-d36mm 1f-d46mm 1f-d11mm 1f-d8mm 1f-d7mm...

NISSAN PICK-UP (D21)-(D22)-(D23)-BIGM-KING-HARDBODY

Ralpi, Lda.

KUCP2299 NO. 80406-01G00 - 80406-V5000 - 80406V5002 - 8041001G00

KIT CAVILHA PORTA FRENTE

NISSAN PICK UP (D21) 2.3 D (09.1985 - 08.1988) 51kw 69cv 2289cm3 Pick-up NISSAN PICK UP (D21) 2.3 D 4WD (09.1985 - 08.1987) 51kw 69cv 2289cm3 Pick-up NISSAN PICK UP (D21) 2.4 (09.1985 - 05.1994) 76kw 103cv 2389cm3 Pick-up NISSAN PICK UP (D21) 2.4 4WD (03.1986 - 04.1992) 74kw 101cv 2389cm3 Pick-up NISSAN PICK UP (D21) 2.4 4x4 (09.1985 - 05.1994) 76kw 103cv 2389cm3 Pick-up NISSAN PICK UP (D21) 2.4 ...

d15x74mm | d8mm c72mm

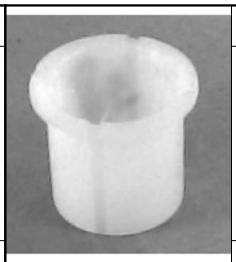

L0007-NY NO. 1954600 - 48530-3S525 - 48530-3S526 - 48544-01G00 - 48544-G3700 - D8530-VK90A

CASQUILHO PENDURAL DIRECÇÃO (GASTA 2 UNIDADES)

NISSAN PICK UP (D21) | NAVARA | DATSUN 2.4 4WD 03.1986/04.1992 74KW 101CV 2389CC Z24i 7105511 - NISSAN PICK UP (D21) | NAVARA | DATSUN 2.4 i 12V 4WD 04.1992/02.1998 93KW 126CV 2389CC KA24E 7105522 - NISSAN PICK UP (D21) | NAVARA | DATSUN 2.5 D 4WD 09.1985/08.1988 53KW 72CV 2494CC SD25 - NISSAN PICK UP (D21) | NAVARA | DATSUN 2.5 D 4WD 03.1986/08.1991 55KW 75CV 2494CC SD25 7105512 7105515 - NISSAN ...

d28x23mm | c22mm 1f-d20mm

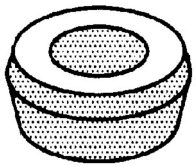

L0014 NO. 55119-V6000 - 55135-90R00 - 56119-32201 - 56119-G8100 - 56119-V6000

CASQUILHO AMORTECEDOR DIAMETRO 16MM

NISSAN PICK UP (D21): 2.4 4WD 03.1986/04.1992 74KW 101CV 2389CC - NISSAN PICK UP (D21): 2.7 D 4WD 08.1987/02.1998 73KW 99CV 2663CC

d30x19mm | d26mm 1f-d16mm

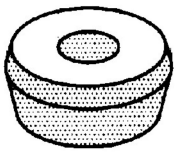

L0014-A NO. 55119-V6000 - 55135-90R00 - 56119-32201 - 56119-G8100 - 56119-V6000

CASQUILHO AMORTECEDOR DIAMETRO 16MM

NISSAN PICK UP (D21): 2.4 4WD 03.1986/04.1992 74KW 101CV 2389CC - NISSAN PICK UP (D21): 2.7 D 4WD 08.1987/02.1998 73KW 99CV 2663CC

d30x19mm | d26mm 1f-d11mm

L0234 NO. 20638-61500 - 56112-VB000

CASQUILHO AMORTECEDOR ESPIGÃO (GASTA 8 UNIDADES)

NISSAN PICK UP (D21): 2.4 4WD 03.1986/04.1992 74KW 101CV 2389CC - NISSAN PICK UP (D21): 2.4 i 12V 04.1992/02.1998 91KW 124CV 2389CC - NISSAN PICK UP (D21): 2.4 i 12V 4WD 04.1992/02.1998 93KW 126CV 2389CC - NISSAN PICK UP (D21): 2.5 D 4WD 03.1986/08.1991 55KW 75CV 2494CC - NISSAN PICK UP (D21): 2.5 D 4WD 08.1987/02.1998 59KW 80CV 2494CC - NISSAN PICK UP (D21): 2.5 D 08.1992/02.1998 61KW 83CV 2494CC...

d30x16mm | 1f-d9mm

L0234 NO. 20638-61500 - 56112-VB000

CASQUILHO AMORTECEDOR ESPIGÃO (GASTA 8 UNIDADES)

NISSAN PICK UP (D22): 2.4 i 02.1998/04.2005 88KW 120CV 2389CC - NISSAN PICK UP (D22): 2.4 i 4WD 02.1998/04.2005 88KW 120CV 2389CC - NISSAN PICK UP (D22): 2.4 i 4WD 03.2002/04.2005 98KW 133CV 2389CC - NISSAN PICK UP (D22): 2.5 Di 03.2002/12.2010 98KW 133CV 2488CC - NISSAN PICK UP (D22): 2.5 D 02.1998/04.2005 61KW 83CV 2494CC - NISSAN PICK UP (D22): 2.5 D 4WD 02.1998/04.2005 61KW 83CV 2494CC - NISSA...

d30x16mm | 1f-d9mm

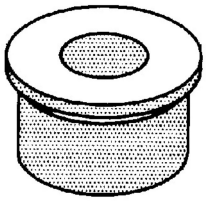

L1035 NO. 55046-01W10 - 55046-01W10LP

CASQUILHO DE MOLAS (TRÁS DO OLHAL DA FRENTE)

NISSAN PICK UP (D21) | NAVARA | DATSUN 2.4 4WD 03.1986/04.1992 74KW 101CV 2389CC Z24i 7105511 - NISSAN PICK UP (D21) | NAVARA | DATSUN 2.4 i 12V 04.1992/02.1998 91KW 124CV 2389CC KA24E - NISSAN PICK UP (D21) | NAVARA | DATSUN 2.4 i 12V 4WD 04.1992/02.1998 93KW 126CV 2389CC KA24E 7105522 - NISSAN PICK UP (D21) | NAVARA | DATSUN 2.5 D 08.1992/02.1998 61KW 83CV 2494CC TD25 7105523 - NISSAN PICK UP (D...

d39x38mm | d34mm 1f-d17mm

L1046 NO. 550460-1G00 - 55046-4KH1A - 55046-8B400

CASQUILHO DE MOLAS DE TRÁS PARTE DE TRÁS (GASTA 8 UNIDADES)

NISSAN PICK UP (D21): 2.4 4WD 03.1986 - 04.1992 74KW 101CV 2389CC - NISSAN PICK UP (D21): 2.4 09.1985 - 05.1994 76KW 103CV 2389CC - NISSAN PICK UP (D21): 2.4 i 12V 04.1992 - 02.1998 91KW 124CV 2389CC - NISSAN PICK UP (D21): 2.4 i 12V 4WD 04.1992 - 02.1998 93KW 126CV 2389CC - NISSAN PICK UP (D21): 2.3 D 09.1985 - 08.1988 51KW 69CV 2289CC - NISSAN PICK UP (D21): 2.5 D 4WD 09.1985 - 08.1988 53KW 72CV...

d38x37mm | d33mm 1f-d20mm

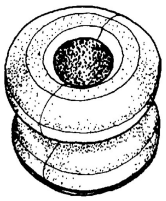

L1070 NO. 54476-01G00 - 54476-01W00 - 54476-35G00

CASQUILHO DO BRAÇO DA SUSPENSÃO

NISSAN PICK UP (D21): 2.4 4WD 03.1986/04.1992 74KW 101CV 2389CC - NISSAN PICK UP (D21): 2.4 09.1985/05.1994 76KW 103CV 2389CC - NISSAN PICK UP (D21): 2.4 i 12V 04.1992/02.1998 91KW 124CV 2389CC - NISSAN PICK UP (D21): 2.4 i 12V 4WD 04.1992/02.1998 93KW 126CV 2389CC - NISSAN PICK UP (D21): 2.3 D 09.1985/08.1988 51KW 69CV 2289CC - NISSAN PICK UP (D21): 2.3 D 4WD 09.1985/08.1987 51KW 69CV 2289CC - NI...

d50x35mm | 1f-d20mm

M6040 NO. 20691-01E80 - 20711-01E00

JUNTA DE ESCAPE

NISSAN KING CAB (APÓS 1985)

102x100mm | 1f-d58mm

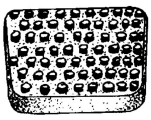

P0003-R NO. 46531-18001 - 46531-M3000

CAPA DE PEDAL TRAVÃO E EMBRAIAGEM

NISSAN D21 1986/1994 - NISSAN D21 1990/1994 2.4 L4 - NISSAN Pickup 1995/»»» 2.4 L4 - NISSAN Pickup 1995/1997 - NISSAN Pickup 1996/1997 Base - NISSAN Pickup 1996/1997 XE - NISSAN Pickup 1996/1997 SE

76x50x11mm

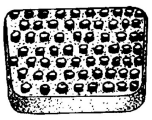

P0003-R NO. 46531-18001 - 46531-M3000

CAPA DE PEDAL TRAVÃO E EMBRAIAGEM

NISSAN Pick Up D22 Navara / NP300 D22 NP300 2.5DI diesel 133bhp 01.2008/»»» - NISSAN Pick Up D22 Navara / NP300 D22 Navara 2.4i gasolina 02.1998/12.2003 - NISSAN Pick Up D22 Navara / NP300 D22 Navara 2.5DI diesel 133 bhp 11.2001/12.2007 - Nissan Pick Up D22 Navara / NP300 D22 Navara 2.5TDic diesel 100 bhp 05.1998/01.2002

76x50x11mm

P1038 NO. 46531-18001 - 46531-M3000

CAPA PEDAL DO TRAVÃO E EMBRAIAGEM

NISSAN 0.6 2 + 2 AZ D21 2.5D SD25 diesel 09.1985/09.1987 - NISSAN Pick Up D22 Navara / NP300 D22 NP300 2.5DI diesel 133bhp 01.2008/»»» - NISSAN Pick Up D22 Navara / NP300 D22 Navara 2.4i gasolina 02.1998/12.2003 - NISSAN Pick Up D22 Navara / NP300 D22 Navara 2.5DI diesel 133 bhp 11.2001/12.2007 - Nissan Pick Up D22 Navara / NP300 D22 Navara 2.5TDic diesel 100 bhp 05.1998/01.2002

60x44x12mm

P1038 NO. 46531-18001 - 46531-M3000

CAPA PEDAL DO TRAVÃO E EMBRAIAGEM

NISSAN D21 1986/1994 - NISSAN D21 1990/1994 2.4 L4 - NISSAN Pickup 1995/»»» 2.4 L4 - NISSAN Pickup 1995/1997 - NISSAN Pickup 1996/1997 Base - NISSAN Pickup 1996/1997 XE - NISSAN Pickup 1996/1997 SE

60x44x12mm

R8019 NO. 21069-61500

TUBO BY-PASS DA BOMBA DE ÁGUA

NISSAN PICK UP (D21) 2.5 D 4WD 03.1986/08.1991 55KW 75CV 2494CC SD25 7105512 7105515

B90-d26/26mm | 100-100mm

R8020 NO. 21308-90003

TUBO BY-PASS DA BOMBA DE ÓLEO

NISSAN PICK UP (D21): 2.5 D 4WD 03.1986/08.1991 55KW 75CV 2494CC

B110-d24/24mm | 90-85mm

R8099 NO. 16576-87900 - 16576-87900B - 16576-87G00 - 16576-87G00B

TUBO DO FILTRO DE AR

NISSAN PICK UP (D22): 2.4 i 02.1998/04.2005 88KW 120CV 2389CC - NISSAN PICK UP (D22): 2.4 i 4WD 02.1998/04.2005 88KW 120CV 2389CC - NISSAN PICK UP (D22): 2.4 i 4WD 03.2002/04.2005 98KW 133CV 2389CC - NISSAN PICK UP (D22): 2.5 Di 03.2002/12.2010 98KW 133CV 2488CC - NISSAN PICK UP (D22): 2.5 dCi 4WD 03.2002/>>> 98KW 133CV 2488CC - NISSAN PICK UP (D22): 2.5 D 02.1998/04.2005 61KW 83CV 2494CC - NISSAN...

B350-d58/55mm | 80-95-130-65mm

RT80082 NO. 46210-01G10 - 4621001G00

TUBO DE TRAVÃO FRENTE RH

NISSAN PICK UP (D21) 2.3 D 09.1985/08.1988 51KW 69CV 2289CC SD23 - NISSAN PICK UP (D21) 2.4 i 12V 04.1992/02.1998 91KW 124CV 2389CC KA24E - NISSAN PICK UP (D21) 2.5 D 09.1987/02.1998 55KW 75CV 2494CC TD25 - NISSAN PICK UP (D21) 2.5 D 08.1992/02.1998 61KW 83CV 2494CC TD25 7105523 - NISSAN PICK UP (D21) 2.5 D 09.1994/08.1996 59KW 80CV 2494CC TD25

382mm | FA4 - OR40

RT80083 NO. 46211-00G10 - 46211-01G10 - 4621101G00

TUBO DE TRAVÃO FRENTE LH

NISSAN PICK UP (D21) 2.3 D 09.1985/08.1988 51KW 69CV 2289CC SD23 - NISSAN PICK UP (D21) 2.4 i 12V 04.1992/02.1998 91KW 124CV 2389CC KA24E - NISSAN PICK UP (D21) 2.5 D 09.1987/02.1998 55KW 75CV 2494CC TD25 - NISSAN PICK UP (D21) 2.5 D 08.1992/02.1998 61KW 83CV 2494CC TD25 7105523 - NISSAN PICK UP (D21) 2.5 D 09.1994/08.1996 59KW 80CV 2494CC TD25

382mm | FB43 - OR39

RT80084 NO. 1954516 - 1954519 - 1958315 - 46210-01F10 - 46210-0F010 - 46210-0X800 - 46210-EK400 - 4621031G10...

TUBO DE TRAVÃO FRENTE RH

NISSAN PICK UP (D21) 2.4 4WD 03.1986/04.1992 74KW 101CV 2389CC Z24i 7105511 - NISSAN PICK UP (D21) 2.4 i 12V 4WD 04.1992/02.1998 93KW 126CV 2389CC KA24E 7105522 - NISSAN PICK UP (D21) 2.5 D 4WD 09.1985/08.1988 53KW 72CV 2494CC SD25 - NISSAN PICK UP (D21) 2.5 D 4WD 03.1986/08.1991 55KW 75CV 2494CC SD25 7105512 7105515 - NISSAN PICK UP (D21) 2.5 D 4WD 08.1987/02.1998 59KW 80CV 2494CC TD25 7105519 - ...

343mm | EF299 - OR41

RT80085 NO. 1958316 - 46211-0F010 - 46211-0X800 - 46211-31G10 - 46211-EK400 - 4621131G11

TUBO DE TRAVÃO FRENTE LH

NISSAN PICK UP (D21) 2.4 4WD 03.1986/04.1992 74KW 101CV 2389CC Z24i 7105511 - NISSAN PICK UP (D21) 2.4 i 12V 4WD 04.1992/02.1998 93KW 126CV 2389CC KA24E 7105522 - NISSAN PICK UP (D21) 2.5 D 4WD 09.1985/08.1988 53KW 72CV 2494CC SD25 - NISSAN PICK UP (D21) 2.5 D 4WD 03.1986/08.1991 55KW 75CV 2494CC SD25 7105512 7105515 - NISSAN PICK UP (D21) 2.5 D 4WD 08.1987/02.1998 59KW 80CV 2494CC TD25 7105519 - ...

345mm | EF302 - OR41

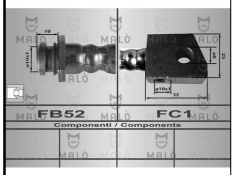

RT80272 NO. 46210-32G00 - 4621032G10

TUBO DE TRAVÃO TRÁS LH-RH (INTERMÉDIO)

NISSAN PICK UP (D21) 2.5 D 4WD 08.1987/02.1998 59KW 80CV 2494CC TD25 7105519 - NISSAN PICK UP (D21) 2.7 D 4WD 08.1987/02.1998 73KW 99CV 2664CC TD27

538mm | FB52 - FC1

RT80387 NO. 46211-79945 - 4621101A45

TUBO DE TRAVÃO DE TRÁS LH-RH

NISSAN PICK UP (D21) 2.4 i 12V 04.1992/02.1998 91KW 124CV 2389CC KA24E - NISSAN PICK UP (D21) 2.5 D 08.1992/02.1998 61KW 83CV 2494CC TD25 7105523

450mm | FB48 - MC49/1

RT80396 NO. 4621101A60

TUBO DE TRAVÃO TRÁS LH-RH

NISSAN PICK UP (D21) 2.4 4WD 03.1986/04.1992 74KW 101CV 2389CC Z24i 7105511 - NISSAN PICK UP (D21) 2.4 i 12V 4WD 04.1992/02.1998 93KW 126CV 2389CC KA24E 7105522 - NISSAN PICK UP (D21) 2.5 D 4WD 03.1986/08.1991 55KW 75CV 2494CC SD25 7105512 7105515 - NISSAN PICK UP (D21) 2.5 D 4WD 08.1987/02.1998 59KW 80CV 2494CF TD25 7105519 - NISSAN PICK UP (D21) 2.5 D 4WD 03.1996/02.1998 61KW 83CV 2494CC TD25 71...

495mm | FB48 - MC49/1

S1104 NO. 55045-31G00 - 55045-4KH0A

SILENT-BLOC DE MOLAS DE TRAS PARTE DA FRENTE (GASTA 2 UNIDADES)

NISSAN PICK UP (D21): 2.4 4WD 03.1986/04.1992 74KW 101CV 2389CC - NISSAN
PICK UP (D21): 2.4 i 12V 4WD 04.1992/02.1998 93KW 126CV 2389CC - NISSAN PICK UP (D21): 2.5 D 4WD 09.1985/08.1988 53KW 72CV 2488CC - NISSAN PICK UP (D21): 2.5 D 4WD 03.1986/08.1991 55KW 75CV 2494CC - NISSAN PICK UP (D21): 2.5 D 4WD 08.1987/02.1998 59KW 80CV 2494CC - NISSAN PICK UP (D21): 2.5 D 4WD 03.1996/02.1998 61KW 83CV 2...

d40x70mm | c60mm 1f-d18mm

S1104 NO. 55045-31G00 - 55045-4KH0A

SILENT-BLOC DE MOLAS DE TRAS PARTE DA FRENTE (GASTA 2 UNIDADES)

NISSAN NP300 PICKUP (D22): 2.5 dCi 4x4 04.2008/»»» 98KW 133CV 2488CC

d40x70mm | c60mm 1f-d18mm

S1104 NO. 55045-31G00 - 55045-4KH0A

SILENT-BLOC DE MOLAS DE TRAS PARTE DA FRENTE (GASTA 2 UNIDADES)

NISSAN PICK UP (D22): 2.4 i 4WD 02.1998/04.2005 88KW 120CV 2389CC - NISSAN PICK UP (D22): 2.4 i 4WD 03.2002/04.2005 98KW 133CV 2389CC - NISSAN PICK UP (D22): 2.5 dCi 4WD 03.2002/»»» 98KW 133CV 2488CC - NISSAN PICK UP (D22): 2.5 TD 4WD 05.1998/04.2005 76KW 103CV 2494CC - NISSAN PICK UP (D22): 3.2 D 4WD 12.1998/04.2005 76KW 103CV 3153CC

d40x70mm | c60mm 1f-d18mm

S1141 NO. 54423-B9500

SILENT-BLOC DO BRAÇO DA SUSPENSÃO INFERIOR (GASTA 2 UNIDADES)

NISSAN PICK UP (D21): 2.4 4WD 03.1986/04.1992 74KW 101CV 2389CC - NISSAN PICK UP (D21): 2.4 i 12V 4WD 04.1992/02.1998 93KW 126CV 2389CC - NISSAN PICK UP (D21): 2.5 D 4WD 03.1986/08.1991 55KW 75CV 2494CC - NISSAN PICK UP (D21): 2.5 D 4WD 08.1987/02.1998 59KW 80CV 2494CC - NISSAN PICK UP (D21): 2.5 D 08.1992/02.1998 61KW 83CV 2494CC - NISSAN PICK UP (D21): 2.5 D 4WD 03.1996/02.1998 61KW 83CV 2494CC

d36x81mm | c64mm 1f-d18mm

S1141 NO. 54423-B9500

SILENT-BLOC DO BRAÇO DA SUSPENSÃO INFERIOR (GASTA 2 UNIDADES)

NISSAN PICK UP (D22): 2.4 i 4WD 02.1998/04.2005 88KW 120CV 2389CC - NISSAN PICK UP (D22): 2.4 i 4WD 03.2002/04.2005 98KW 133CV 2389CC - NISSAN PICK UP (D22): 2.5 Di 03.2002/12.2010 98KW 133CV 2488CC - NISSAN PICK UP (D22): 2.5 D 02.1998/04.2005 61KW 83CV 2494CC - NISSAN PICK UP (D22): 2.5 TD 4WD 05.1998/04.2005 76KW 103CV 2494CC - NISSAN NP300 PICKUP (D22): 2.5 dCi 4x4 04.2008/»»» 98KW 133CV 2488C...

d36x81mm | c64mm 1f-d18mm

S1170 NO. 54560-01G00 - 54560-0F001 - 54560-3S800 - 54560-3S800B - 54560-VK300

SILENT-BLOC DO BRAÇO DA SUSPENSÃO INFERIOR (GASTA 2 UNIDADES)

NISSAN PICK UP (D21): 2.4 4WD 03.1986/04.1992 74KW 101CV 2389CC - NISSAN PICK UP (D21): 2.4 i 12V 4WD 04.1992/02.1998 93KW 126CV 2389CC - NISSAN PICK UP (D21): 2.5 D 4WD 03.1986/08.1991 55KW 75CV 2494CC - NISSAN PICK UP (D21): 2.5 D 4WD 08.1987/02.1998 59KW 80CV 2494CC - NISSAN PICK UP (D21): 2.5 D 08.1992/02.1998 61KW 83CV 2494CC - NISSAN PICK UP (D21): 2.5 D 4WD 03.1996/02.1998 61KW 83CV 2494CC...

d41x81mm | c65mm 1f-d18mm

S1170 NO. 54560-01G00 - 54560-0F001 - 54560-3S800 - 54560-3S800B - 54560-VK300

SILENT-BLOC DO BRAÇO DA SUSPENSÃO INFERIOR (GASTA 2 UNIDADES)

NISSAN PICK UP (D22): 2.4 i 4WD 02.1998/04.2005 88KW 120CV 2389CC - NISSAN PICK UP (D22): 2.4 i 4WD 03.2002/04.2005 98KW 133CV 2389CC - NISSAN PICK UP (D22): 2.5 Di 03.2002/12.2010 98KW 133CV 2488CC - NISSAN PICK UP (D22): 2.5 D 02.1998/04.2005 61KW 83CV 2494CC - NISSAN PICK UP (D22): 2.5 TD 4WD 05.1998/04.2005 76KW 103CV 2494CC - NISSAN NP300 PICKUP (D22): 2.5 dCi 4x4 04.2008/»»» 98KW 133CV 2488C...

d41x81mm | c65mm 1f-d18mm

S1172 NO. 54506-B9500

SILENT-BLOC DO BRAÇO DA SUSPENSÃO SUPERIOR (GASTA 4 UNIDADES)

NISSAN PICK UP (D21): 2.4 4WD 03.1986/04.1992 74KW 101CV 2389CC - NISSAN PICK UP (D21): 2.4 i 12V 4WD 04.1992/02.1998 93KW 126CV 2389CC - NISSAN PICK UP (D21): 2.5 D 4WD 03.1986/08.1991 55KW 75CV 2494CC - NISSAN PICK UP (D21): 2.5 D 4WD 08.1987/02.1998 59KW 80CV 2494CC - NISSAN PICK UP (D21): 2.5 D 08.1992/02.1998 61KW 83CV 2494CC - NISSAN PICK UP (D21): 2.5 D 4WD 03.1996/02.1998 61KW 83CV 2494CC

d47x48mm | d41mm 1f-d17.5mm

NISSAN PICK-UP (D21)-(D22)-(D23)-BIGM-KING-HARDBODY

Ralpi, Lda.

S1172 NO. 54506-B9500

SILENT-BLOC DO BRAÇO DA SUSPENSÃO SUPERIOR (GASTA 4 UNIDADES)

NISSAN NP300 PICKUP (D22): 2.5 dCi 4x4 04.2008/»»» 98KW 133CV 2488CC

d47x48mm | d41mm 1f-d17.5mm

S1172 NO. 54506-B9500

SILENT-BLOC DO BRAÇO DA SUSPENSÃO SUPERIOR (GASTA 4 UNIDADES)

NISSAN PICK UP (D22): 2.4 i 4WD 02.1998/04.2005 88KW 120CV 2389CC - NISSAN PICK UP (D22): 2.4 i 4WD 03.2002/04.2005 98KW 133CV 2389CC - NISSAN PICK UP (D22): 2.5 Di 03.2002/12.2010 98KW 133CV 2488CC - NISSAN PICK UP (D22): 2.5 D 02.1998/04.2005 61KW 83CV 2494CC - NISSAN PICK UP (D22): 2.5 TD 4WD 05.1998/04.2005 76KW 103CV 2494CC

d47x48mm | d41mm 1f-d17.5mm

S1280 NO. 54506-B9500

SILENT-BLOC DO BRAÇO DA SUSPENSÃO SUPERIOR

NISSAN PICK UP (D21): 2.4 4WD 03.1986/04.1992 74KW 101CV 2389CC - NISSAN PICK UP (D21): 2.4 i 12V 4WD 04.1992/02.1998 93KW 126CV 2389CC - NISSAN PICK UP (D21): 2.5 D 4WD 03.1986/08.1991 55KW 75CV 2494CC - NISSAN PICK UP (D21): 2.5 D 4WD 08.1987/02.1998 59KW 80CV 2494CC - NISSAN PICK UP (D21): 2.5 D 08.1992/02.1998 61KW 83CV 2494CC - NISSAN PICK UP (D21): 2.5 D 4WD 03.1996/02.1998 61KW 83CV 2494CC ...

d45x48mm | d40mm 1f-d17mm

S1280 NO. 54506-B9500

SILENT-BLOC DO BRAÇO DA SUSPENSÃO SUPERIOR

NISSAN PICK UP (D22): 2.4 i 4WD 02.1998/04.2005 88KW 120CV 2389CC - NISSAN PICK UP (D22): 2.4 i 4WD 03.2002/04.2005 98KW 133CV 2389CC - NISSAN PICK UP (D22): 2.5 Di 03.2002/12.2010 98KW 133CV 2488CC - NISSAN PICK UP (D22): 2.5 D 02.1998/04.2005 61KW 83CV 2494CC - NISSAN PICK UP (D22): 2.5 TD 4WD 05.1998/04.2005 76KW 103CV 2494CC - NISSAN NP300 PICKUP (D22): 2.5 dCi 4x4 04.2008/»»» 98KW 133CV 2488C...

d45x48mm | d40mm 1f-d17mm

S1335 NO. 55045-31G00

SILENT-BLOC DAS MOLAS TRÁS

NISSAN PICK UP (D21): 2.4 4WD 03.1986/04.1992 74KW 101CV 2389CC - NISSAN PICK UP (D21): 2.4 i 12V 4WD 04.1992/02.1998 93KW 126CV 2389CC - NISSAN PICK UP (D21): 2.5 D 4WD 09.1985/08.1988 53KW 72CV 2488CC - NISSAN PICK UP (D21): 2.5 D 4WD 03.1986/08.1991 55KW 75CV 2494CC - NISSAN PICK UP (D21): 2.5 D 4WD 08.1987/02.1998 59KW 80CV 2494CC - NISSAN PICK UP (D21): 2.5 D 4WD 03.1996/02.1998 61KW 83CV 249...

d40x70mm | c60mm 1f-d18mm

S1335 NO. 55045-31G00

SILENT-BLOC DAS MOLAS TRÁS

NISSAN NP300 PICKUP (D22): 2.5 dCi 4x4 04.2008/»»» 98KW 133CV 2488CC

d40x70mm | c60mm 1f-d18mm

S1335 NO. 55045-31G00

SILENT-BLOC DAS MOLAS TRÁS

NISSAN PICK UP (D22): 2.4 i 4WD 02.1998/04.2005 88KW 120CV 2389CC - NISSAN PICK UP (D22): 2.4 i 4WD 03.2002/04.2005 98KW 133CV 2389CC - NISSAN PICK UP (D22): 2.5 dCi 4WD 03.2002/»»» 98KW 133CV 2488CC - NISSAN PICK UP (D22): 2.5 TD 4WD 05.1998/04.2005 76KW 103CV 2494CC

d40x70mm | c60mm 1f-d18mm

S1414 NO. 55045-41G00 - 55045-6S300 - 55046-41G00

SILENT BLOC DO BRAÇO DA SUSPENSÃO DA FRENTE PARTE SUPERIOR

NISSAN PICK UP (D21): 2.4 4WD 03.1986/04.1992 74KW 101CV 2389CC - NISSAN PICK UP (D21): 2.7 D 4WD 08.1987/02.1998 73KW 99CV 2663CC

d50x60mm | c48mm 1f-d14mm

S1458 NO. 1954795 - 55045-06J00 - 55045-11C05 - 55045-11C10 - 55045-41G00 - 55045-6S300 - 55045-VC010 - 55046-...

SILENT BLOC DO BRAÇO DA SUSPENSÃO

NISSAN PICK UP (D21): 2.4 4WD 03.1986/04.1992 74KW 101CV 2389CC - NISSAN PICK UP (D21): 2.4 4x4 09.1985/05.1994 76KW 103CV 2389CC - NISSAN PICK UP (D21): 2.7 D 4WD 08.1987/02.1998 73KW 99CV 2664CC

d51x60mm | c46mm 1f-d14.5mm

S1512 NO. 54524-2S486 - 54524-VK085 - 54524-VK385 - 54525-2S486 - 54525-2S686 - 54525-VK385 - 54542-2S610 - E4...

SILENT BLOC DO BRAÇO DA SUSPENSÃO DA FRENTE PARTE SUPERIOR

NISSAN PICK UP (D22): 2.4 i 02.1998/04.2005 88KW 120CV 2389CC - NISSAN PICK UP (D22): 2.4 i 4WD 02.1998/04.2005 88KW 120CV 2389CC - NISSAN PICK UP (D22): 2.4 i 4WD 03.2002/04.2005 98KW 133CV 2389CC - NISSAN PICK UP (D22): 2.5 Di 03.2002/12.2010 98KW 133CV 2488CC - NISSAN PICK UP (D22): 2.5 D 02.1998/04.2005 61KW 83CV 2494CC - NISSAN PICK UP (D22): 2.5 D 4WD 02.1998/04.2005 61KW 83CV 2494CC - NISSA...

d54x55mm | c41mm d46mm 1f-d14mm

S1550 NO. 54500-20N00 - 54500-22T00 - 54501-20N00 - 54501-22T00 - 54524-21T10 - 54524-21T1A - 54560-2S600 - 54...

SILENT-BLOC DO BRAÇO DA SUSPENSÃO DA FRENTE PARTE INFERIOR

NISSAN PICK UP (D22): 2.4 i 4WD 02.1998/04.2005 88KW 120CV 2389CC - NISSAN PICK UP (D22): 2.4 i 4WD 03.2002/04.2005 98KW 133CV 2389CC - NISSAN PICK UP (D22): 2.5 Di 03.2002/12.2010 98KW 133CV 2488CC - NISSAN PICK UP (D22): 2.5 dCi 4WD 03.2002/»»» 98KW 133CV 2488CC - NISSAN PICK UP (D22): 2.5 D 4WD 02.1998/04.2005 61KW 83CV 2494CC - NISSAN PICK UP (D22): 2.5 TD 4WD 05.1998/04.2005 76KW 103CV 2494CC...

d40,5x70mm | c53mm 1f-d14,3mm

S1643 NO. 5504701G10

SILENT-BLOC DAS MOLAS DE TRÁS OLHAL DE TRÁS

NISSAN PICK UP (D21) 2.4 (09.85 A 05.94) 103cv 2389cc Pick-up - NISSAN PICK UP (D21) 2.4 i 12V (04.92 A 02.98) 124cv 2389cc Pick-up - NISSAN PICK UP (D21) 2.4 i 12V 4WD (04.92 A 02.98) 126cv 2389cc Pick-up - NISSAN PICK UP (D21) 2.5 D 4WD (03.86 A 08.91) 75cv 2494cc Pick-up - NISSAN PICK UP (D22) 2.5 Di (03.02 A 12.10) 133cv 2488cc Pick-up

d33x69mm | c60mm 1f-d12mm

S1667 NO. 5475131G02

SILENT-BLOC CENTRAL DO DIFERENCIAL

NISSAN PICK UP (D21) | NAVARA | DATSUN 2.3 D 4WD 09.1985/08.1987 51KW 69CV 2289CC SD23 - NISSAN PICK UP (D21) | NAVARA | DATSUN 2.4 4x4 09.1985/05.1994 76KW 103CV 2389CC Z24 - NISSAN PICK UP (D21) | NAVARA | DATSUN 2.5 D 4WD 08.1987/02.1998 59KW 80CV 2494CC TD25 7105519 - NISSAN PICK UP (D21) | NAVARA | DATSUN 2.5 D 4WD 03.1996/02.1998 61KW 83CV 2494CC TD25 7105523 - NISSAN NAVARA (D21) | BIG M | ...

d57x48mm | c28mm 1f-d12mm

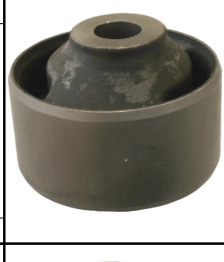

S1667 NO. 5475131G02

SILENT-BLOC CENTRAL DO DIFERENCIAL

NISSAN NP300 PICKUP (D22) | NP300 HARDBODY | NAVARA 2.5 dCi desde 04.2008 98KW 133CV 2488CC YD25DDTi 1329AFJ

d57x48mm | c28mm 1f-d12mm

S1668 NO. 54711-31G01 - 54720-35G01 - 54720-7B400 - 5472035G12 - 5473264N00

SILENT-BLOC DO APOIO LATERAL DO DIFERENCIAL

NISSAN PICK UP (D21) | NAVARA | DATSUN 2.3 D 4WD 09.1985/08.1987 51KW 69CV 2289CC SD23 - NISSAN PICK UP (D21) | NAVARA | DATSUN 2.4 4WD 03.1986/04.1992 74KW 101CV 2389CC Z24i 7105511 - NISSAN PICK UP (D21) | NAVARA | DATSUN 2.4 4x4 09.1985/05.1994 76KW 103CV 2389CC Z24 - NISSAN PICK UP (D21) | NAVARA | DATSUN 2.5 D 4WD 09.1985/08.1988 53KW 72CV 2494CC SD25 - NISSAN PICK UP (D21) | NAVARA | DATSUN ...

d64x69mm | c49mm 1f-d14mm

S1668 NO. 54711-31G01 - 54720-35G01 - 54720-7B400 - 5472035G12 - 5473264N00

SILENT-BLOC DO APOIO LATERAL DO DIFERENCIAL

NISSAN PICK UP (D22) | NAVARA | DATSUN 2.4 i 4WD 03.2002/04.2005 98KW 133CV 2389CC KA24DE 7105527 - NISSAN PICK UP (D22) | NAVARA | DATSUN 2.5 Di 03.2002/12.2010 98KW 133CV 2488CC YD25DDTi 7105528 - NISSAN PICK UP (D22) | NAVARA | DATSUN 2.5 TD 4WD 05.1998/04.2005 76KW 103CV 2494CC TD25TI 7105526

d64x69mm | c49mm 1f-d14mm

S1668 NO. 54711-31G01 - 54720-35G01 - 54720-7B400 - 5472035G12 - 5473264N00

SILENT-BLOC DO APOIO LATERAL DO DIFERENCIAL

NISSAN NP300 PICKUP (D22) | NP300 HARDBODY | NAVARA 2.5 dCi desde 04.2008 98KW 133CV 2488CC YD25DDTi 1329AFJ

d64x69mm | c49mm 1f-d14mm

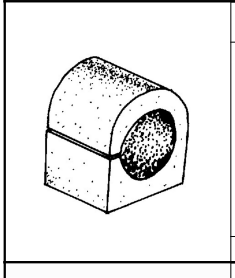

T0041 NO. 54613-01F00 - 54613-07P00 - 54613-2TG0A - 54613-W1410

BATENTE DA BARRA ESTABILIZADORA DO CENTRO

NISSAN PICK UP (D21): 2.4 4WD 03.1986/04.1992 74KW 101CV 2389CC - NISSAN PICK UP (D21): 2.4 i 12V 04.1992/02.1998 91KW 124CV 2389CC - NISSAN PICK UP (D21): 2.4 i 12V 4WD 04.1992/02.1998 93KW 126CV 2389CC - NISSAN PICK UP (D21): 2.3 D 09.1985-08.1988 51KW 69CV 2289CC - NISSAN PICK UP (D21): 2.5 D 4WD 09.1985/08.1988 53KW 72CV 2488CC - NISSAN PICK UP (D21): 2.5 D 09.1987/02.1998 55KW 75CV 2494CC - ...

37x32x28mm | 1f-d22mm

T1104 NO. 54613-43G00

BATENTE DA BARRA ESTABILIZADORA

NISSAN PICK UP (D21): 2.4 4WD 03.1986/04.1992 74KW 101CV 2389CC - NISSAN PICK UP (D21): 2.4 i 12V 4WD 04.1992/02.1998 93KW 126CV 2389CC - NISSAN PICK UP (D21): 2.5 D 4WD 03.1986/08.1991 55KW 75CV 2494CC - NISSAN PICK UP (D21): 2.5 D 4WD 08.1987/02.1998 59KW 80CV 2494CC - NISSAN PICK UP (D21): 2.5 D 08.1992/02.1998 61KW 83CV 2494CC - NISSAN PICK UP (D21): 2.5 D 4WD 03.1996/02.1998 61KW 83CV 2494CC ...

53x38x37 | 1f-d22mm

T1106 NO. 54613-88G00

BATENTE DA BARRA ESTABILIZADORA DA FRENTE

NISSAN PICK UP (D21): 2.4 4WD 03.1986/04.1992 74KW 101CV 2389CC - NISSAN PICK UP (D21): 2.4 i 12V 4WD 04.1992/02.1998 93KW 126CV 2389CC - NISSAN PICK UP (D21): 2.5 D 4WD 03.1986/08.1991 55KW 75CV 2494CC - NISSAN PICK UP (D21): 2.7 D 4WD 08.1987/02.1998 73KW 99CV 2663CC

52x38x37mm | 1f-d24mm

T1143 NO. 54613-2S600 - 54613-2S600B - 54613-2S6B0

BATENTE DA BARRA ESTABILIZADORA DA FRENTE

NISSAN PICK UP (D22): 2.4 i 4WD 02.1998/04.2005 88KW 120CV 2389CC - NISSAN PICK UP (D22): 2.4 i 4WD 03.2002/04.2005 98KW 133CV 2389CC - NISSAN PICK UP (D22): 2.5 Di 03.2002/12.2010 98KW 133CV 2488CC - NISSAN PICK UP (D22): 2.5 dCi 4WD 03.2002/»»» 98KW 133CV 2488CC - NISSAN PICK UP (D22): 2.5 TD 4WD 05.1998/04.2005 76KW 103CV 2494CC - NISSAN PICK UP (D22): 3.2 D 4WD 12.1998/04.2005 76KW 103CV 3153C...

46x46x29mm | 1f-d15,5mm

UALD4400 NO. 48530-31G25 - 48530-3S525 - D8530-VK90A

PENDURAL DIREÇAO ALAVANCA INTERMEDIA

NISSAN NAVARA (D22) | FRONTIER | HARDBODY | BIG M / FRONTIER | SKYSTAR | DATSUN | TERRANO 2.5 D 4x4 desde 11.2001 98KW 133CV 2488CC YD25DDTi 7105529 - NISSAN NAVARA (D22) | FRONTIER | HARDBODY | BIG M / FRONTIER | SKYSTAR | DATSUN | TERRANO 3.3 4x4 11.2001/04.2007 125KW 170CV 3275CC VG33E - NISSAN NP300 PICKUP (D22) | NP300 HARDBODY | NAVARA 2.5 dCi 4x4 desde 04.2008 98KW 133CV 2488CC YD25DDTi 710...

159x210x45mm | 3f-d13mm 1f-d14mm

UCRZ1048 NO. 37125-VB9X5 - 39625-21002 - 37126-C9425 - 37126-VB925 - 39625-21001 - 39625-21003 - 39625-21004

CRUZETA TRANSMISSÃO VEIO LONGITUDINAL D28X80MM

NISSAN PICK UP (D22) | NAVARA | DATSUN 2.4 i 4WD 03.2002/04.2005 98KW 133CV 2389CC KA24DE 7105527 - NISSAN PICK UP (D22) | NAVARA | DATSUN 2.5 TD 4WD 05.1998/04.2005 76KW 103CV 2494CC TD25TI 7105526

80x80x28mm

UCRZ1049 NO. 37000-VK005 - 37125-01GX5 - 37125-20J25 - 37126-01G25 - 37126-01G26 - 37126-0W725

CRUZETA TRANSMISSÃO VEIO LONGITUDINAL D27X74MM

NISSAN PICK UP (D22) | NAVARA | DATSUN 2.4 i 4WD 03.2002/04.2005 98KW 133CV 2389CC KA24DE 7105527 - NISSAN PICK UP (D22) | NAVARA | DATSUN 2.5 D 02.1998/04.2005 61KW 83CV 2494CC TD25 7105525 - NISSAN PICK UP (D22) | NAVARA | DATSUN 2.5 dCi 4WD desde 03.2002 98KW 133CV 2488CC YD25DDTi - NISSAN PICK UP (D22) | NAVARA | DATSUN 2.5 TD 4WD 05.1998/04.2005 76KW 103CV 2494CC TD25TI 7105526

74x74x27mm

S1670 NO. 0423322 - 423322 - 8-94375-106-0 - 97366494

SILENT-BLOC DO TIRANTE DA SUSPENSÃO DE TRÁS LADO DIREITO

NISSAN PICK UP (D21): 2.4 4WD 03.1986/04.1992 74KW 101CV 2389CC - NISSAN PICK UP (D21): 2.4 4x4 09.1985/05.1994 76KW 103CV 2389CC - NISSAN PICK UP (D21): 2.7 D 4WD 08.1987/02.1998 73KW 99CV 2664CC

d50x48mm | c34mm d48mm 1f-d22mm

T1084 NO. 54613-32G00

BATENTE DA BARRA ESTABILIZADORA DA FRENTE E CENTRO

NISSAN PICK UP (D21): 2.4 4WD 03.1986/04.1992 74KW 101CV 2389CC - NISSAN PICK UP (D21): 2.4 i 12V 04.1992 02.1998 91KW 124CV 2389CC - NISSAN PICK UP (D21): 2.4 i 12V 4WD 04.1992/02.1998 93KW 126CV 2389CC - NISSAN PICK UP (D21): 2.3 D 09.1985/08.1988 51KW 69CV 2289CC - NISSAN PICK UP (D21): 2.5 D 4WD 09.1985/08.1988 53KW 72CV 2488CC - NISSAN PICK UP (D21): 2.5 D 09.1987/02.1998 55KW 75CV 2494CC - ...

46x39x38mm | 1f-d20mm

T1104 NO. 54613-43G00

BATENTE DA BARRA ESTABILIZADORA

NISSAN KING-CAB

53x38x37 | 1f-d22mm

T1122 NO. 54613-0P004 - 54613-0P005 - 54613-4P007 - 54613-5V002 - 54613-8H315 - 54613-8H316

BATENTE DA BARRA ESTABILIZADORA DA FRENTE

NISSAN PICK UP (D22): 2.5 Di 03.2002/12.2010 98KW 133CV 2488CC - NISSAN PICK UP (D22): 2.5 dCi 4WD 03.2002/>>> 98KW 133CV 2488CC

46x45x29mm | 1f-d25mm

UALD4400 NO. 1954600 - 48530-31G25 - 48530-3S525 - D8530-VK90A

PENDURAL DIREÇAO ALAVANCA INTERMEDIA

NISSAN PICK UP (D21) | NAVARA | DATSUN 2.4 4WD 03.1986/04.1992 74KW 101CV 2389CC Z24i 7105511 - NISSAN PICK UP (D21) | NAVARA | DATSUN 2.4 i 12V 4WD 04.1992/02.1998 93KW 126CV 2389CC KA24E 7105522 - NISSAN PICK UP (D21) | NAVARA | DATSUN 2.5 D 4WD 09.1985/08.1988 53KW 72CV 2494CC SD25 - NISSAN PICK UP (D21) | NAVARA | DATSUN 2.5 D 4WD 03.1986/08.1991 55KW 75CV 2494CC SD25 7105512 7105515 - NISSAN ...

159x210x45mm | 3f-d13mm 1f-d14mm

UCRZ1048 NO. 37125-VB9X5 - 39625-21002 - 37126-C9425 - 37126-VB925 - 39625-21001 - 39625-21003 - 39625-21004

CRUZETA TRANSMISSÃO VEIO LONGITUDINAL D28X80MM

NISSAN PICK UP (D21) | NAVARA | DATSUN 2.3 D 4WD 09.1985/08.1987 51KW 69CV 2289CC SD23 - NISSAN PICK UP (D21) | NAVARA | DATSUN 2.4 4WD 03.1986/04.1992 74KW 101CV 2389CC Z24i 7105511 - NISSAN PICK UP (D21) | NAVARA | DATSUN 2.4 4x4 09.1985/05.1994 76KW 103CV 2389CC Z24 - NISSAN PICK UP (D21) | NAVARA | DATSUN 2.4 i 12V 04.1992/02.1998 91KW 124CV 2389CC KA24E - NISSAN PICK UP (D21) | NAVARA | DATSU...

80x80x28mm

UCRZ1049 NO. 37000-VK005 - 37125-01GX5 - 37125-20J25 - 37126-01G25 - 37126-01G26 - 37126-0W725

CRUZETA TRANSMISSÃO VEIO LONGITUDINAL D27X74MM

NISSAN PICK UP (D21) | NAVARA | DATSUN 2.3 D 4WD 09.1985/08.1987 51KW 69CV 2289CC SD23 - NISSAN PICK UP (D21) | NAVARA | DATSUN 2.4 09.1985/05.1994 76KW 103CV 2389CC Z24 - NISSAN PICK UP (D21) | NAVARA | DATSUN 2.4 4WD 03.1986/04.1992 74KW 101CV 2389CC Z24i 7105511 - NISSAN PICK UP (D21) | NAVARA | DATSUN 2.4 4x4 09.1985/05.1994 76KW 103CV 2389CC Z24 - NISSAN PICK UP (D21) | NAVARA | DATSUN 2.5 D ...

74x74x27mm

UCRZ1051 NO. 39711-64E00 - 39711-64E10 - 39711-64E10 - 39712-64E10 - 39720-10V10 - 39711-64E00 - 39720-10V11 - 39...

CRUZETA VEIO TRANSMISSÃO TRIPOIDE D34MM/27 DENTES

NISSAN PICK UP (D21) | NAVARA | DATSUN 2.3 D 4WD 09.1985/08.1987 51KW 69CV 2289CC SD23 - NISSAN PICK UP (D21) | NAVARA | DATSUN 2.4 4WD 03.1986/04.1992 74KW 101CV 2389CC Z24i 7105511 - NISSAN PICK UP (D21) | NAVARA | DATSUN 2.4 4x4 09.1985/05.1994 76KW 103CV 2389CC Z24 - NISSAN PICK UP (D21) | NAVARA | DATSUN 2.5 D 4WD 03.1986/08.1991 55KW 75CV 2494CC SD25 7105512 7105515 - NISSAN PICK UP (D21) | ...

d34x63x76x76mm | 1f-d28mm (27 dentes)

NISSAN PICK-UP (D21)-(D22)-(D23)-BIGM-KING-HARDBODY

Ralpi, Lda.

UCRZ1051 NO. 39711-64E00 - 39711-64E10 - 39711-64E10 - 39712-64E10 - 39720-10V10 - 39711-64E00 - 39720-10V11 - 39...

CRUZETA VEIO TRANSMISSÃO TRIPOIDE D34MM/27 DENTES

NISSAN PICK UP (D22) | NAVARA | DATSUN 2.4 i 4WD 03.2002/04.2005 98KW 133CV 2389CC KA24DE 7105527 - NISSAN PICK UP (D22) | NAVARA | DATSUN 2.5 Di 03.2002/12.2010 98KW 133CV 2488CC YD25DDTi 7105528 - NISSAN PICK UP (D22) | NAVARA | DATSUN 2.5 TD 4WD 05.1998/04.2005 76KW 103CV 2494CC TD25TI 7105526

d34x63x76x76mm | 1f-d28mm (27 dentes)

UCRZ1072 NO. 3712514600 - 3712514601 - 3712514625 - 3712514626 - 3712514627 - 373014600

CRUZETA TRANSMISSÃO VEIO LONGITUDINAL D25X64MM

NISSAN PICK UP (720) 1,6 (De 12.1980 Até 05.1984) 51kW 69cv 1567cm3 Pick-up - NISSAN PICK UP (720) 1.8 (De 01.1983 Até 03.1986) 59kW 80cv 1770cm3 Pick-up - NISSAN PICK UP (720) 2.2 4WD (De 04.1983 Até 03.1986) 71kW 97cv 2188cm3 Pick-up - NISSAN PICK UP (720) 2.2 D (De 01.1982 Até 01.1984) 47kW 64cv 2164cm3 Pick-up - NISSAN PICK UP (720) 2.3 D (De 04.1983 Até 03.1986) 51kW 69cv 2289cm3 Pick-up -

d25x65x46mm

UCRZ1072 NO. 3712514600 - 3712514601 - 3712514625 - 3712514626 - 3712514627 - 373014600

CRUZETA TRANSMISSÃO VEIO LONGITUDINAL D25X64MM

NISSAN PICK UP (D21) 2.3 D (De 09.1985 Até 08.1988) 51kW 69cv 2289cm3 Pick-up - NISSAN PICK UP (D21) 2.3 D 4WD (De 09.1985 Até 08.1987) 51kW 69cv 2289cm3 Pick-up - NISSAN PICK UP (D21) 2.4 4WD (De 03.1986 Até 04.1992) 74kW 101cv 2389cm3 Pick-up - NISSAN PICK UP (D21) 2.4 4x4 (De 09.1985 Até 05.1994) 76kW 103cv 2389cm3 Pick-up - NISSAN PICK UP (D21) 2.4 i 12V (De 04.1992 Até 02.1998) 91kW 124cv 238...

d25x65x46mm

UCRZ1072 NO. 3712514600 - 3712514601 - 3712514625 - 3712514626 - 3712514627 - 373014600

CRUZETA TRANSMISSÃO VEIO LONGITUDINAL D25X64MM

NISSAN PICK UP (D21) 2.7 D 4WD (De 08.1987 Até 02.1998) 73kW 99cv 2664cm3 Pick-up - NISSAN PICK UP (D22) 2.4 i 4WD (De 02.1998 Até 04.2005) 88kW 120cv 2389cm3 Pick-up - NISSAN PICK UP (D22) 2.4 i 4WD (De 03.2002 Até 04.2005) 98kW 133cv 2389cm3 Pick-up - NISSAN PICK UP (D22) 2.5 Di (De 03.2002 Até 12.2010) 98kW 133cv 2488cm3 Pick-up - NISSAN PICK UP (D22) 2.5 TD 4WD (De 05.1998 Até 04.2005) 76kW 10...

d25x65x46mm

UPCR5000 NO. 40224-01J0A - 40224-01L00 - 40224-43N00 - 40224-43N0A - 40224-JY00A

PORCA DA RODA CHAVE 21 M12X1,25X25MM (BASE CONICA)

NISSAN PICK UP (D21) 2.3 D (De 09.1985 Até 08.1988) 51kW 69cv 2289cm3 Pick-up - NISSAN PICK UP (D21) 2.3 D 4WD (De 09.1985 Até 08.1987) 51kW 69cv 2289cm3 Pick-up - NISSAN PICK UP (D21) 2.4 (De 09.1985 Até 05.1994) 76kW 103cv 2389cm3 Pick-up - NISSAN PICK UP (D21) 2.4 4WD (De 03.1986 Até 04.1992) 74kW 101cv 2389cm3 Pick-up - NISSAN PICK UP (D21) 2.4 4x4 (De 09.1985 Até 05.1994) 76kW 103cv 2389cm3 P...

d21x25mm | M12x1,25mm

UPCR5000 NO. 40224-01J0A - 40224-01L00 - 40224-43N00 - 40224-43N0A - 40224-JY00A

PORCA DA RODA CHAVE 21 M12X1,25X25MM (BASE CONICA)

NISSAN PICK UP (D22) 2.4 i (De 02.1998 Até 04.2005) 88kW 120cv 2389cm3 Pick-up - NISSAN PICK UP (D22) 2.4 i 4WD (De 02.1998 Até 04.2005) 88kW 120cv 2389cm3 Pick-up - NISSAN PICK UP (D22) 2.4 i 4WD (De 03.2002 Até 04.2005) 98kW 133cv 2389cm3 Pick-up - NISSAN PICK UP (D22) 2.5 D (De 02.1998 Até 04.2005) 61kW 83cv 2494cm3 Pick-up - NISSAN PICK UP (D22) 2.5 Di (De 03.2002 Até 12.2010) 98kW 133cv 2488c...

d21x25mm | M12x1,25mm

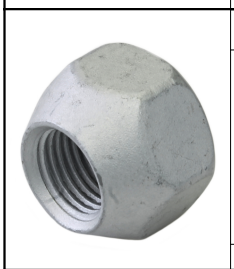

UPCR5015 NO. 40224-21000 - 40224-21001 - 40224-99501 - 40224-CZ64A - 40224-EJ20A - 40224-G9501

PORCA DA RODA CHAVE 21 M12X1,25X16MM (BASE CONICA)

NISSAN PICK UP (720) 2.2 D (01.1982 - 01.1984) 47kw 64cv 2164cm3 Pick-up NISSAN PICK UP (720) 2.3 D (04.1983 - 03.1986) 51kw 69cv 2289cm3 Pick-up NISSAN PICK UP (D21) 2.4 (09.1985 - 05.1994) 76kw 103cv 2389cm3 Pick-up NISSAN PICK UP (D21) 2.4 4WD (03.1986 - 04.1992) 74kw 101cv 2389cm3 Pick-up NISSAN PICK UP (D21) 2.4 4x4 (09.1985 - 05.1994) 76kw 103cv 2389cm3 Pick-up NISSAN PICK UP (D21) 2.4 i 12...

d21x16mm | M12x16mm

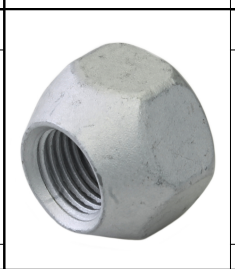

UPCR5015 NO. 40224-21000 - 40224-21001 - 40224-99501 - 40224-CZ64A - 40224-EJ20A - 40224-G9501

PORCA DA RODA CHAVE 21 M12X1,25X16MM (BASE CONICA)

NISSAN PICK UP (D22) 2.4 i 4WD (02.1998 - 04.2005) 88kw 120cv 2389 Pick-up NISSAN PICK UP (D22) 2.4 i 4WD (03.2002 - 04.2005) 98kw 133cv 2389 Pick-up NISSAN PICK UP (D22) 2.5 Di (03.2002 - 12.2010) 98kw 133cv 2488 Pick-up NISSAN PICK UP (D22) 2.5 dCi 4WD (03.2002 -) 98kw 133cv 2488 Pick-up NISSAN PICK UP (D22) 3.2 D 4WD (12.1998 - 04.2005) 76kw 103cv 3153 Pick-up

d21x16mm | M12x16mm

URTE6000 NO. 33140-33G01 - 33140-33G02 - 33142-33G10

RETENTOR VEIO DIFERENCIAL TRANSMISSÃO D42X66X10MM

NISSAN NAVARA (D22_): 3.3 4x4 11.2001/04.2007 125KW 170CV 3275CC - NISSAN NAVARA (D22_): 2.5 D 4x4 11.2001/»»» 98KW 133CV 2488CC

d66,3x10mm | 1f-d40.65mm

URTE6000 NO. 33140-33G01 - 33140-33G02 - 33142-33G10

RETENTOR VEIO DIFERENCIAL TRANSMISSÃO D42X66X10MM

NISSAN NAVARA (D22_): 3.3 4x4 11.2001/04.2007 125KW 170CV 3275CC - NISSAN NAVARA (D22_): 2.5 D 4x4 11.2001/»»» 98KW 133CV 2488CC

d66,3x10mm | 1f-d40.65mm

URTE6000 NO. 33140-33G01 - 33140-33G02 - 33142-33G10

RETENTOR VEIO DIFERENCIAL TRANSMISSÃO D42X66X10MM

NISSAN PICK UP (D21): 2.4 4WD 03.1986/04.1992 74KW 101CV 2389CC - NISSAN PICK UP (D21): 2.4 i 12V 4WD 04.1992/02.1998 93KW 126CV 2389CC - NISSAN PICK UP (D21): 2.3 D 4WD 09.1985/08.1987 51KW 69CV 2289CC - NISSAN PICK UP (D21): 2.5 D 4WD 09.1985/08.1988 53KW 72CV 2488CC - NISSAN PICK UP (D21): 2.5 D 4WD 03.1986/08.1991 55KW 75CV 2494CC - NISSAN PICK UP (D21): 2.5 D 4WD 08.1987/02.1998 59KW 80CV 249...

d66,3x10mm | 1f-d40.65mm

URTE6000 NO. 33140-33G01 - 33140-33G02 - 33142-33G10

RETENTOR VEIO DIFERENCIAL TRANSMISSÃO D42X66X10MM

NISSAN PICK UP (D21): 2.4 4WD 03.1986/04.1992 74KW 101CV 2389CC - NISSAN PICK UP (D21): 2.4 i 12V 4WD 04.1992/02.1998 93KW 126CV 2389CC - NISSAN PICK UP (D21): 2.3 D 4WD 09.1985/08.1987 51KW 69CV 2289CC - NISSAN PICK UP (D21): 2.5 D 4WD 09.1985/08.1988 53KW 72CV 2488CC - NISSAN PICK UP (D21): 2.5 D 4WD 03.1986/08.1991 55KW 75CV 2494CC - NISSAN PICK UP (D21): 2.5 D 4WD 08.1987/02.1998 59KW 80CV 249...

d66,3x10mm | 1f-d40.65mm

URTE6000 NO. 33140-33G01 - 33140-33G02 - 33142-33G10

RETENTOR VEIO DIFERENCIAL TRANSMISSÃO D42X66X10MM

NISSAN PICK UP (D22): 2.4 i 4WD 02.1998/04.2005 88KW 120CV 2389CC - NISSAN PICK UP (D22): 2.4 i 4WD 03.2002/04.2005 98KW 133CV 2389CC - NISSAN PICK UP (D22): 2.5 Di 03.2002/12.2010 98KW 133CV 2488CC - NISSAN PICK UP (D22): 2.5 dCi 4WD 03.2002/»»» 98KW 133CV 2488CC - NISSAN PICK UP (D22): 2.5 TD 4WD 05.1998/04.2005 76KW 103CV 2494CC - NISSAN PICK UP (D22): 3.2 D 4WD 12.1998/04.2005 76KW 103CV 3153C...

d66,3x10mm | 1f-d40.65mm

URTE6000 NO. 33140-33G01 - 33140-33G02 - 33142-33G10

RETENTOR VEIO DIFERENCIAL TRANSMISSÃO D42X66X10MM

NISSAN PICK UP (D22): 2.4 i 4WD 02.1998/04.2005 88KW 120CV 2389CC - NISSAN PICK UP (D22): 2.4 i 4WD 03.2002/04.2005 98KW 133CV 2389CC - NISSAN PICK UP (D22): 2.5 Di 03.2002/12.2010 98KW 133CV 2488CC - NISSAN PICK UP (D22): 2.5 dCi 4WD 03.2002/»»» 98KW 133CV 2488CC - NISSAN PICK UP (D22): 2.5 TD 4WD 05.1998/04.2005 76KW 103CV 2494CC - NISSAN PICK UP (D22): 3.2 D 4WD 12.1998/04.2005 76KW 103CV 3153C...

d66,3x10mm | 1f-d40.65mm

URTE6001 NO. 38189-C7021 - 38189-C7023 - 38189-C7123

RETENTOR VEIO DIFERENCIAL TRANSMISSÃO D42X76X12MM

NISSAN PICK UP (D22): 2.5 Di 03.2002/12.2010 98KW 133CV 2488CC - NISSAN PICK UP (D22): 2.5 dCi 4WD 03.2002/>>> 98KW 133CV 2488CC - NISSAN PICK UP (D22): 2.5 TD 4WD 05.1998/04.2005 76KW 103CV 2494CC - NISSAN PICK UP (D22): 3.2 D 4WD 12.1998/04.2005 76KW 103CV 3153CC

d76,15x21x12mm | 1f-d40,2mm

URTE6001 NO. 38189-C7021 - 38189-C7023 - 38189-C7123

RETENTOR VEIO DIFERENCIAL TRANSMISSÃO D42X76X12MM

NISSAN PICK UP (D22): 2.5 Di 03.2002/12.2010 98KW 133CV 2488CC - NISSAN PICK UP (D22): 2.5 dCi 4WD 03.2002/>>> 98KW 133CV 2488CC - NISSAN PICK UP (D22): 2.5 TD 4WD 05.1998/04.2005 76KW 103CV 2494CC - NISSAN PICK UP (D22): 3.2 D 4WD 12.1998/04.2005 76KW 103CV 3153CC

d76,15x21x12mm | 1f-d40,2mm

URTE6002 NO. 33142-01J01 - 33142-01J10 - 33216-01J00 - 33216-33G01

RETENTOR VEIO TRANSMISSÃO D50X72X11/18MM

NISSAN PICK UP (D22): 2.4 i 4WD 02.1998/04.2005 88KW 120CV 2389CC - NISSAN PICK UP (D22): 2.4 i 4WD 03.2002/04.2005 98KW 133CV 2389CC - NISSAN PICK UP (D22): 2.5 Di 03.2002/12.2010 98KW 133CV 2488CC - NISSAN PICK UP (D22): 2.5 dCi 4WD 03.2002/>>> 98KW 133CV 2488CC - NISSAN PICK UP (D22): 2.5 TD 4WD 05.1998/04.2005 76KW 103CV 2494CC - NISSAN PICK UP (D22): 3.2 D 4WD 12.1998/04.2005 76KW 103CV 3153C...

d72,65x18,15x10,6mm | 1f-d48,4mm

URTE6002 NO. 33142-01J01 - 33142-01J10 - 33216-01J00 - 33216-33G01

RETENTOR VEIO TRANSMISSÃO D50X72X11/18MM

NISSAN PICK UP (D22): 2.4 i 4WD 02.1998/04.2005 88KW 120CV 2389CC - NISSAN PICK UP (D22): 2.4 i 4WD 03.2002/04.2005 98KW 133CV 2389CC - NISSAN PICK UP (D22): 2.5 Di 03.2002/12.2010 98KW 133CV 2488CC - NISSAN PICK UP (D22): 2.5 dCi 4WD 03.2002/>>> 98KW 133CV 2488CC - NISSAN PICK UP (D22): 2.5 TD 4WD 05.1998/04.2005 76KW 103CV 2494CC - NISSAN PICK UP (D22): 3.2 D 4WD 12.1998/04.2005 76KW 103CV 3153C...

d72,65x18,15x10,6mm | 1f-d48,4mm

URTE6002 NO. 33142-01J01 - 33142-01J10 - 33216-01J00 - 33216-33G01

RETENTOR VEIO TRANSMISSÃO D50X72X11/18MM

NISSAN PICK UP (D21): 2.4 4WD 03.1986/04.1992 74KW 101CV 2389CC - NISSAN PICK UP (D21): 2.4 i 12V 4WD 04.1992/02.1998 93KW 126CV 2389CC - NISSAN PICK UP (D21): 2.3 D 4WD 09.1985/08.1987 51KW 69CV 2289CC - NISSAN PICK UP (D21): 2.5 D 4WD 09.1985/08.1988 53KW 72CV 2488CC - NISSAN PICK UP (D21): 2.5 D 4WD 03.1986/08.1991 55KW 75CV 2494CC - NISSAN PICK UP (D21): 2.5 D 4WD 08.1987/02.1998 59KW 80CV 249...

d72,65x18,15x10,6mm | 1f-d48,4mm

URTE6002 NO. 33142-01J01 - 33142-01J10 - 33216-01J00 - 33216-33G01

RETENTOR VEIO TRANSMISSÃO D50X72X11/18MM

NISSAN PICK UP (D21): 2.4 4WD 03.1986/04.1992 74KW 101CV 2389CC - NISSAN PICK UP (D21): 2.4 i 12V 4WD 04.1992/02.1998 93KW 126CV 2389CC - NISSAN PICK UP (D21): 2.3 D 4WD 09.1985/08.1987 51KW 69CV 2289CC - NISSAN PICK UP (D21): 2.5 D 4WD 09.1985/08.1988 53KW 72CV 2488CC - NISSAN PICK UP (D21): 2.5 D 4WD 03.1986/08.1991 55KW 75CV 2494CC - NISSAN PICK UP (D21): 2.5 D 4WD 08.1987/02.1998 59KW 80CV 249...

d72,65x18,15x10,6mm | 1f-d48,4mm

URTE6009 NO. 13276-AD200 - 13276-AD205 - 13276-AD210

RETENTOR VALVULA INJECTORA

NISSAN PICK UP (D22) 2.5 D 02.1998/04.2005 61KW 83CV 2494CC TD25 7105525 - NISSAN PICK UP (D22) 2.5 D 4WD 02.1998/04.2005 61KW 83CV 2494CC TD25 - NISSAN PICK UP (D22) 2.5 dCi 4WD desde 03.2002 98KW 133CV 2488CC YD25DDTi - NISSAN PICK UP (D22) 2.5 Di 03.2002/12.2010 98KW 133CV 2488CC YD25DDTi 7105528 - NISSAN PICK UP (D22) 2.5 TD 4WD 05.1998/04.2005 76KW 103CV 2494CC TD25TI 7105526

d40x38mm | c37mm d31mm 1f-d15mm 1f-d22mm

URTE6011 NO. 31336-X0101 - 32136U0100

RETENTOR CAIXA VELOCIDADES PARTE DE TRÁS D35X50X11MM

NISSAN PICK UP (D21) 2.3 D 09.1985/08.1988 51KW 69CV 2289CC SD23 - NISSAN PICK UP (D21) 2.3 D 4WD 09.1985/08.1987 51KW 69CV 2289CC SD23 - NISSAN PICK UP (D21) 2.4 i 12V 04.1992/02.1998 91KW 124CV 2389CC KA24E - NISSAN PICK UP (D21) 2.4 i 12V 4WD 04.1992/02.1998 93KW 126CV 2389CC KA24E 7105522 - NISSAN PICK UP (D21) 2.5 D 09.1987/02.1998 55KW 75CV 2494CC TD25 - NISSAN PICK UP (D21) 2.5 D 08.1992/02...

d50x11mm | 1f-d32mm

URTE6011 NO. 31336-X0101 - 32136U0100

RETENTOR CAIXA VELOCIDADES PARTE DE TRÁS D35X50X11MM

NISSAN PICK UP (D22) 2.4 i 02.1998/04.2005 88KW 120CV 2389CC KA24E

d50x11mm | 1f-d32mm

URTE6025 NO. 43232-42G00 - 43232-42G10 - 43232-9C500

RETENTOR DO VEIO TRANSMISSÃO

NISSAN PICK UP (D22) | FRONTIER | NAVARA | DATSUN 2.4 i 4WD 02.1998/04.2005 88KW 120CV 2389CC KA24E 7105524 - NISSAN PICK UP (D22) | FRONTIER | NAVARA | DATSUN 2.4 i 4WD 03.2002/04.2005 98KW 133CV 2389CC KA24DE 7105527 - NISSAN PICK UP (D22) | FRONTIER | NAVARA | DATSUN 2.5 Di 03.2002/12.2010 98KW 133CV 2488CC YD25DDTi 7105528 - NISSAN PICK UP (D22) | FRONTIER | NAVARA | DATSUN 2.5 TD 4WD 05.1998/...

d83x14mm | 1f-d54mm

URTE6025 NO. 43232-42G00 - 43232-42G10 - 43232-9C500

RETENTOR DO VEIO TRANSMISSÃO

NISSAN PICK UP (D22) | FRONTIER | NAVARA | DATSUN 2.4 i 4WD 02.1998/04.2005 88KW 120CV 2389CC KA24E 7105524 - NISSAN PICK UP (D22) | FRONTIER | NAVARA | DATSUN 2.4 i 4WD 03.2002/04.2005 98KW 133CV 2389CC KA24DE 7105527 - NISSAN PICK UP (D22) | FRONTIER | NAVARA | DATSUN 2.5 Di 03.2002/12.2010 98KW 133CV 2488CC YD25DDTi 7105528 - NISSAN PICK UP (D22) | FRONTIER | NAVARA | DATSUN 2.5 TD 4WD 05.1998/...

d83x14mm | 1f-d54mm

UTR0608 NO. 16401-15210 - 21430-01F00 - 21430-01F01 - 21430-01F02 - 21430-50A02 - 2143001F99 - 214300F000 - 2143...

TAMPÃO RADIADOR

NISSAN PICK UP (D21) 2.4 4WD (De 1986.03 Até 1992.04) 74kW 101cv 2389cm3 Pick-up -
NISSAN PICK UP (D21) 2.4 i 12V 4WD (De 1992.04 Até 1998.02) 93kW 126cv 2389cm3 Pick-up -
NISSAN PICK UP (D21) 2.3 D (De 1985.09 Até 1988.08) 51kW 69cv 2289cm3 Pick-up -
NISSAN PICK UP (D21) 2.5 D (De 1987.09 Até 1998.02) 55kW 75cv 2494cm3 Pick-up -
NISSAN PICK UP (D21) 2.5 D 4WD (De 1986.03 A...

d64x43x24mm | d28x21mm

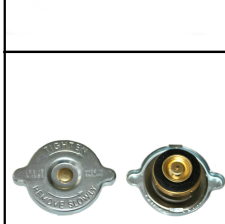

UTR0630 NO. 2143001F02 - 21430G9604

TAMPÃO RADIADOR

NISSAN PICK UP (D21) 2.7 D 4WD (De 1987.08 Até 1998.02) 73kW 99cv 2663cm3 Pick-up -
NISSAN PICK UP (D22) 2.4 i (De 1998.02 Até 2005.04) 88kW 120cv 2389cm3 Pick-up -
NISSAN PICK UP (D22) 2.4 i 4WD (De 1998.02 Até 2005.04) 88kW 120cv 2389cm3 Pick-up -
NISSAN PICK UP (D22) 2.4 i 4WD (De 2002.03 Até 2005.04) 98kW 133cv 2389cm3 Pick-up -
NISSAN PICK UP (D22) 2.5 D 4WD (De 2002.03...

d37x12mm | d30x2mm

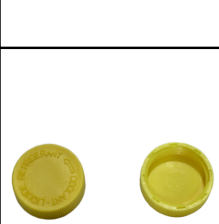

UTR0887 NO. 217123NA0A - 2171250M01 - 2171279900 - 2171295F0A - 21712ZN50A

TAMPÃO RESERVATÓRIO LIQUIDO REFRIGERAÇÃO

NISSAN PICK UP (D22): 2.4 i 02.1998/04.2005 88KW 120CV 2389CC - NISSAN PICK UP (D22): 2.4 i 4WD 02.1998/04.2005 88KW 120CV 2389CC - NISSAN PICK UP (D22): 2.4 i 4WD 03.2002/04.2005 98KW 133CV 2389CC - NISSAN PICK UP (D22): 2.5 Di 03.2002/12.2010 98KW 133CV 2488CC - NISSAN PICK UP (D22): 2.5 dCi 4WD 03.2002/>>> 98KW 133CV 2488CC - NISSAN PICK UP (D22): 2.5 D 02.1998/04.2005 61KW 83CV 2494CC - NISSAN...

d37x12mm | 1f-d30x9mm

W5153 NO. 12303-43G01 - 12303-43G02 - 12303-G2400 - 123032S600 - 123032S601

POLIE CAMBOTA

NISSAN PICK UP (D21): 2.5 D 09.1987/02.1998 55KW 75CV 2494CC - NISSAN PICK UP (D21): 2.5 D 4WD 08.1987/02.1998 59KW 80CV 2494CC - NISSAN PICK UP (D21): 2.5 D 08.1992/02.1998 61KW 83CV 2494CC - NISSAN PICK UP (D21): 2.5 D 4WD 03.1996/02.1998 61KW 83CV 2494CC - NISSAN PICK UP (D21): 2.7 D 4WD 08.1987/02.1998 73KW 99CV 2664CC

d145mm | d43mm

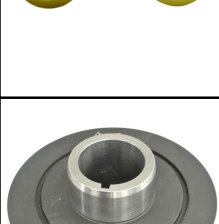

W5153 NO. 12303-43G01 - 12303-43G02 - 12303-G2400 - 123032S600 - 123032S601

POLIE CAMBOTA

NISSAN PICK UP (D22): 2.5 D 02.1998/04.2005 61KW 83CV 2494CC - NISSAN PICK UP (D22): 2.5 TD 4WD 05.1998/04.2005 76KW 103CV 2494CC - NISSAN PICK UP (D22): 3.2 D 4WD 12.1998/04.2005 76KW 103CV 3153CC

d145mm | d43mm

W5200 NO. 12303-3S500 - 12303-86G00 - 12303-86G0A - 12303-8B000

POLIE DA CAMBOTA (1+1+1 PISTAS)

NISSAN PICK UP (D21): 2.4 i 12V 04.1992/02.1998 91KW 124CV 2389CC - NISSAN PICK UP (D21): 2.4 i 12V 4WD 04.1992/02.1998 93KW 126CV 2389CC

d157mm | d84mm d30mm

W5200 NO. 12303-3S500 - 12303-86G00 - 12303-86G0A - 12303-8B000

POLIE DA CAMBOTA (1+1+1 PISTAS)

NISSAN PICK UP (D22): 2.4 i 02.1998/04.2005 88KW 120CV 2389CC - NISSAN PICK UP (D22): 2.4 i 4WD 02.1998/04.2005 88KW 120CV 2389CC

d157mm | d84mm d30mm

NISSAN PICK-UP (D21)-(D22)-(D23)-BIGM-KING-HARDBODY

Ralpi, Lda.

Y3240 NO. 40222-0F002 - 40222-0F00A - 40222-15C01 - 40222-21001 - 40222-4P000 - 40222-A0800 - 40222-N3200

PARAFUSO DA RODA CAVILHA M12X1,25X44MM

NISSAN PICK UP (D21) | NAVARA | DATSUN 2.3 D 09.1985/08.1988 51KW 69CV 2289CC SD23 - NISSAN PICK UP (D21) | NAVARA | DATSUN 2.3 D 4WD 09.1985/08.1987 51KW 69CV 2289CC SD23 - NISSAN PICK UP (D21) | NAVARA | DATSUN 2.4 09.1985/05.1994 76K 103CV 2389CC Z24 - NISSAN PICK UP (D21) | NAVARA | DATSUN 2.4 4WD 03.1986/04.1992 74KW 101CV 2389CC Z24i 7105511 - NISSAN PICK UP (D21) | NAVARA | DATSUN 2.4 4x4 0...

d18x39mm | M12x1,25mm

Y3240 NO. 40222-0F002 - 40222-0F00A - 40222-15C01 - 40222-21001 - 40222-4P000 - 40222-A0800 - 40222-N3200

PARAFUSO DA RODA CAVILHA M12X1,25X44MM

NISSAN PICK UP (D22) | FRONTIER | NAVARA | DATSUN 2.4 i 02.1998/04.2005 88KW 120CV 2389CC KA24E - NISSAN PICK UP (D22) | FRONTIER | NAVARA | DATSUN 2.4 i 4WD 02.1998/04.2005 88KW 120CV 2389CC KA24E 7105524 - NISSAN PICK UP (D22) | FRONTIER | NAVARA | DATSUN 2.4 i 4WD 03.2002/04.2005 98KW 133CV 2389CC KA24DE 7105527 - NISSAN PICK UP (D22) | FRONTIER | NAVARA | DATSUN 2.5 D 02.1998/04.2005 61KW 83CV...

d18x39mm | M12x1,25mm

Y3600 NO. 54419-B9500 - 54419-VK800 - 54419-VK80A

PARAFUSO DE CORREÇÃO DO CAMBER SUSPENSÃO

NISSAN PICK UP (720) | UTE 1,6 12.1980/05.1984 51KW 69CV 1567CC J16 - NISSAN PICK UP (D21) | NAVARA | DATSUN 2.3 D 09.1985/08.1988 51KW 69CV 2289CC SD23 - NISSAN PICK UP (D21) | NAVARA | DATSUN 2.3 D 4WD 09.1985/08.1987 51KW 69CV 2289CC SD23 - NISSAN PICK UP (D21) | NAVARA | DATSUN 2.4 09.1985/05.1994 76KW 103CV 2389CC Z24 -
NISSAN PICK UP (D21) | NAVARA | DATSUN 2.4 4WD 03.1986/04.1992 74KW 101...

c126mm | M14mm

Y3600 NO. 54419-B9500 - 54419-VK800 - 54419-VK80A

PARAFUSO DE CORREÇÃO DO CAMBER SUSPENSÃO

NISSAN PICK UP (D22) | NAVARA | PIKA | DATSUN | TERRANO 2.4 i 4WD 03.2002/04.2005 98KW 133CV 2389CC KA24DE 7105527 - NISSAN PICK UP (D22) | NAVARA | PIKA | DATSUN | TERRANO 2.5 D 02.1998/04.2005 61KW 83CV 2494CC TD25 7105525 - NISSAN PICK UP (D22) | NAVARA | PIKA | DATSUN | TERRANO 2.5 dCi 4WD desde 03.2002 98KW 133CV 2488CC YD25DDTi - NISSAN PICK UP (D22) | NAVARA | PIKA | DATSUN | TERRANO 2.5 TD...

c126mm | M14mm

NISSAN PICK-UP 520-521-620-720

A1122 NO. 55240-01W00 - 55240-01W01 - 55240-B5000

APOIO BATENTE DE MOLA TRÁS (GASTA 2 UNIDADES)

NISSAN 720 Pickup 1979.06/»»» L20B AT T DX FED 2WD - NISSAN 720 Pickup 1979.06/»»» L20B AT T DX CAL 2WD - NISSAN 720 Pickup 1979.06/»»» L20B F4 T STD FED 2WD - NISSAN 720 Pickup 1979.06/»»» L20B F4 T STD CAL 2WD - NISSAN 720 Pickup 1979.06/»»» L20B F4 T DX FED 4WD - NISSAN 720 Pickup 1979.06/»»» L20B F4 T DX CAL 4WD - NISSAN 720 Pickup 1979.06/»»» L20B F5 T DX FED 2WD - NISSAN 720 Pickup 1979.06/»...

160x80x68mm

A1122 NO. 55240-01W00 - 55240-01W01 - 55240-B5000

APOIO BATENTE DE MOLA TRÁS (GASTA 2 UNIDADES)

NISSAN PICK-UP 620 1975/»»»

160x80x68mm

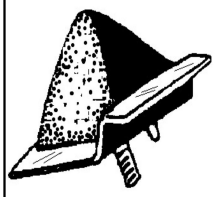

A1124 NO. 54050-B9500

APOIO BATENTE BRAÇO DE SUSPENSAO FRENTE INFERIOR (GASTA 2 UNIDADES)

NISSAN DATSUN 720

70x70x45mm | 1p-d7.5-19mm 2p-d11.5-25mm

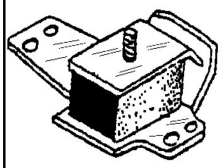

A1133 NO. 11210-18G01 - 11220-18G11

APOIO DE MOTOR DIREITO

NISSAN PICK UP (720): 2.3 D 04.1983/03.1986 51KW 69CV 2289CC

150x110x60mm | 1p-d9.5-24mm

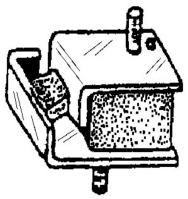

A1135 NO. 11221-09W01 - 11221-09W02 - 11221-09W10

APOIO MOTOR ESQUERDO

NISSAN DATSUN 720 - MOTOR SD23

104x80x56mm | 2p-d11.5-25mm

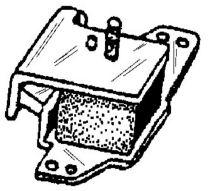

A1136 NO. 11220-09W01 - 11220-09W01B - 11220-09W02

APOIO DE MOTOR DIREITO

NISSAN PICK UP (720): 2.3 D 04.1983/03.1986 51KW 69CV 2289CC

125x110x58mm | 1p-d11.5-25mm

A1138 NO. 11220-G7000

APOIO MOTOR DIREITO

NISSAN PICK-UP DATSUN 720 DIESEL SD22 1979/1985 - Nissan 720 Pick-up DX|4 Cilindros 2,2L Diesel SD22 1980/1982 1986 - Nissan 720 Base Standard Cab Pickup 2-Door 2.4L 2389CC l4 GAS SOHC Naturally Aspirated 1986 - Nissan 720 Base Standard Cab Pickup 2-Door 2.0L 1952CC l4 GAS SOHC Naturally Aspirated 1986 - Nissan 720 Deluxe Extended Cab Pickup 2-Door 2.4L 2389CC l4 GAS SOHC Naturally Aspirated 1986 ...

118x110x58mm | 1p-d12-27mm

A1139 NO. 11221-31W00 - 11221-34W00

APOIO SUPORTE DA FRENTE DO MOTOR LADO ESQUERDO

NISSAN PICK-UP DATSUN 720 DIESEL SD22 1979/1985 - Nissan 720 Pick-up DX|4 Cilindros 2,2L Diesel SD22 1980/1982 1986 - Nissan 720 Base Standard Cab Pickup 2-Door 2.4L 2389CC l4 GAS SOHC Naturally Aspirated 1986 - Nissan 720 Base Standard Cab Pickup 2-Door 2.0L 1952CC l4 GAS SOHC Naturally Aspirated 1986 - Nissan 720 Deluxe Extended Cab Pickup 2-Door 2.4L 2389CC l4 GAS SOHC Naturally Aspirated 1986 ...

115x110x57mm | 1p-d12-26mm

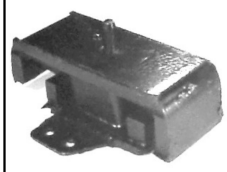

A1258 NO. 11220-08W01 - 11220-08W02 - 11220-08W20

APOIO SUPORTE DA FRENTE DO MOTOR

NISSAN PICK-UP 720 MOTOR 95 - J16 - L18 - Z22

150x128x48mm | 1p-d10-22mm

A1259 NO. 11220-B8000

APOIO SUPORTE DA FRENTE DO MOTOR

NISSAN PICK-UP 620 MOTOR SD22

100x94x45mm | 1p-d10-22mm

A1261 NO. 37521-B5000 - 37521-B5025 - 37521-B5026 - 37522-B5001

APOIO DO VEIO DA TRANSMISSÃO

NISSAN PICK-UP 620 (TODAS)

d120x62mm | 1f-d30mm

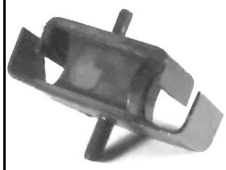

A1263 NO. 11221-03W00

APOIO SUPORTE DA FRENTE DO MOTOR

NISSAN PICK-UP 720 (P)

130x60x48mm | 1p-d10-22mm 1p-d12-28mm

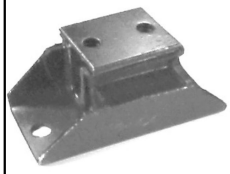

A1265 NO. 11320-B5000 - 11320-B5001

APOIO SUPORTE CAIXA DE VELOCIDADES

NISSAN PICK UP (720) 2.2 D 01.1982/01.1984 47KW 64CV 2164CC SD22

135x80x60mm | 2r-d10mm

A1266 NO. 37521-01W00 - 37521-01W25

APOIO DO VEIO DE TRANSMISSÃO

NISSAN PICK UP (720): 1.8 01.1983/03.1986 59KW 80CV 1770CC - NISSAN PICK UP (720): 2.2 D 01.1982/01.1984 47KW 64CV 2164CC - NISSAN PICK UP (720): 2.3 D 04.1983/03.1986 51KW 69CV 2289CC

d120x47mm

A1299 NO. 37521-32G25 - 37521-33G25 - 37521-33G26 - 37521-34G25

APOIO SUPORTE DA TRANSMISSÃO COM RETENTOR

NISSAN PICK UP (D22): 2.4 i 4WD 02.1998/04.2005 88KW 120CV 2389CC - NISSAN PICK UP (D22): 2.4 i 4WD 03.2002/04.2005 98KW 133CV 2389CC - NISSAN PICK UP (D22): 2.5 dCi 4WD 03.2002/>>> 98KW 133CV 2488CC - NISSAN PICK UP (D22): 2.5 D 4WD 02.1998/04.2005 61KW 83CV 2494CC - NISSAN PICK UP (D22): 2.5 TD 4WD 05.1998/04.2005 76KW 103CV 2494CC

A2036-C NO. 95153-01W00 - 95153-01W00K

APOIO DA CABINE (COMPLETO)

NISSAN 720

113x109x37mm d60x19x24mm ... | 1f-d12mm 2p-d8/17mm 1f-d17mm 1f-d12mm 1f-d...

A2066 NO. 54050-0F000 - 54050-50W00 - 54050-50W0A - 54050-9X500 - 54050-MB40A - 54050-VK600 - 540500F00A

APOIO BATENTE BRAÇO DE SUSPENSAO FRENTE INFERIOR (GASTA 2 UNIDADES)

NISSAN PICK UP (720): 2.2 4WD 04.1983/03.1986 71KW 97CV 2188CC - NISSAN PICK UP (720): 2.5 D 4WD 04.1983/03.1986 53KW 72CV 2494CC

82x59x48 | 1p-d8x22mm

C0232 NO. 62840-V0100

BOTÃO AFINAÇÃO DE CAPÔT

NISSAN PICK UP (720): 1.8 01.1983/03.1986 59KW 80CV 1770CC - NISSAN PICK UP (720): 2.2 4WD 04.1983/03.1986 71KW 97CV 2188CC - NISSAN PICK UP (720): 2.3 D 04.1983/03.1986 51KW 69CV 2289CC - NISSAN PICK UP (720): 2.5 D 4WD 04.1983/03.1986 53KW 72CV 2494CC

d22x31mm | c23mm

E0074 NO. 54616-B9700 - 54616-B9700K - 54618-B9500

ESTICADOR BARRA ESTABILIZADORA FRENTE (GASTA 2 UNIDADES)

NISSAN PICK UP (720): 1.8 01.1983/03.1986 59KW 80CV 1770CC - NISSAN PICK UP (720): 2.2 4WD 04.1983/03.1986 71KW 97CV 2188CC - NISSAN PICK UP (720): 2.3 D 04.1983/03.1986 51KW 69CV 2289CC - NISSAN PICK UP (720): 2.5 D 4WD 04.1983/03.1986 53KW 72CV 2494CC

d33x210mm | d25mm

F1221-I NO. 39241-41W01 - 39241-41W25

FOLE DE TRANSMISSÃO DO LADO DA RODA

NISSAN DATSUN TRUCK 720

d90x115mm | 1f-d75mm 1f-25mm

F4005 NO. 32862-05U00 - 32862-E9300 - 32862-V5001

FOLE ALAVANCA VELOCIDADES

NISSAN 1984 Nissan 720 Base Standard Cab Pickup 2-Door 2.4L 2389CC l4 GAS SOHC - NISSAN 1984 Nissan 720 Base Standard Cab Pickup 2-Door 2.0L 1952CC l4 GAS SOHC - NISSAN 1984 Nissan 720 Deluxe Cab & Chassis 2-Door 2.4L 2389CC l4 GAS SOHC - NISSAN 1984 Nissan 720 Deluxe Cab & Chassis 2-Door 2.5L 2488CC 152Cu. In. l4 DIESEL OHV - NISSAN 1984 Nissan 720 Deluxe Extended Cab Pickup 2-Door 2.4L 2389CC l4...

d70x55mm | 1f-d42mm 1f-d12mm

F4006 NO. 30542-03E10 - 30542-E9000

FOLE FORQUILHA GARFO EMBRAIAGEM

NISSAN PICK UP (720): 1.8 01.1983/03.1986 59KW 80CV 1770CC - NISSAN PICK UP (720): 2.2 4WD 04.1983/03.1986 71KW 97CV 2188CC - NISSAN PICK UP (720): 2.3 D 04.1983/03.1986 51KW 69CV 2289CC - NISSAN PICK UP (720): 2.5 D 4WD 04.1983/03.1986 53KW 72CV 2494CC

94x54x49mm

F4030 NO. 74963H5000

FOLE ALAVANCA VELOCIDADES

NISSAN Datsun 620 Pickup 2-Door 1.6L 1595CC 1972 - NISSAN Datsun 620 Base Extended Cab Pickup 2-Door 2.0L 1952CC 1979 - NISSAN Datsun 620 Base Standard Cab Pickup 2-Door 2.0L 1952CC l978 - NISSAN Datsun 620 Base Extended Cab Pickup 2-Door 2.0L 1952CC 1977 - NISSAN Datsun 620 Base Standard Cab Pickup 2-Door 2.0L 1952CC 1976 - NISSAN Datsun 620 Base Extended Cab Pickup 2-Door 2.0L 1952CC l975 - NISS...

d110x50mm | 1f-d85mm 1f-d15mm

KL1070 NO. 54476-01G00 - 54476-01GB0 - 54476-01W00 - 54476-05N00 - 54476-2TG0A - 54476-35G00 - 54476-F4000 - 54...

KIT CASQUILHO DO BRAÇO DE SUSPENSÃO

NISSAN PICK UP (720): 1.8 01.1983/03.1986 59KW 80CV 1770CC - NISSAN PICK UP (720): 2.2 4WD 04.1983/03.1986 71KW 97CV 2188CC - NISSAN PICK UP (720): 2.2 D 01.1982/01.1984 47KW 64CV 2164CC - NISSAN PICK UP (720): 2.3 D 04.1983/03.1986 51KW 69CV 2289CC - NISSAN PICK UP (720): 2.5 D 4WD 04.1983/03.1986 53KW 72CV 2494CC

d52x35mm d56x6mm d21x62mm | 62mm 1f-d17 1f-d17mm

KL1077 NO. 54472-01G00 - 54472-H8500 - 54476-F0200 - 54477-T6000 - 54479-50W00 - 54479-F1700

KIT CASQUILHOS DO ESTICADOR DA SUSPENSÃO

NISSAN PICK UP (720): 1.8 01.1983/03.1986 59KW 80CV 1770CC - NISSAN PICK UP (720): 2.2 4WD 04.1983/03.1986 71KW 97CV 2188CC - NISSAN PICK UP (720): 2.2 D 01.1982/01.1984 47KW 64CV 2164CC - NISSAN PICK UP (720): 2.3 D 04.1983/03.1986 51KW 69CV 2289CC - NISSAN PICK UP (720): 2.5 D 4WD 04.1983/03.1986 53KW 72CV 2494CC

d51x34mm d56x7mm d22x62mm | 62mm 1f-d17mm 1f-d17mm

KL3566 NO. 95151-54-56

KIT CASQUILHOS DA CABINE

NISSAN Datsun 620 Pickup 2-Door 1.6L 1595CC 1972 - NISSAN Datsun 620 Base Extended Cab Pickup 2-Door 2.0L 1952CC 1979 - NISSAN Datsun 620 Base Standard Cab Pickup 2-Door 2.0L 1952CC l978 - NISSAN Datsun 620 Base Extended Cab Pickup 2-Door 2.0L 1952CC 1977 - NISSAN Datsun 620 Base Standard Cab Pickup 2-Door 2.0L 1952CC 1976 - NISSAN Datsun 620 Base Extended Cab Pickup 2-Door 2.0L 1952CC l975 - NISS...

d65/60x20mm d39x36mm d39x... | 1f-d12mm 1f-d11mm 1f-d12mm 1f-d11mm

NISSAN PICK-UP 520-521-620-720

Ralpi, Lda.

KL3710 NO. 54481-18000

KIT CASQUILHOS DO ESTICADOR DA SUSPENSÃO

NISSAN 620, B10 J13 65-70 MODELO ANTIGO - Nissan 620 Pickup 1974 4 Cilindro(s) 1.8 Litro(s) - Nissan 620 Pickup 1973 4 Cilindro(s) 1.6 Litro(s) - Nissan 620 Pickup 1972 4 Cilindro(s) 1.6 Litro(s) - Nissan 521 Pickup 1972 4 Cilindro(s) 1.6 Litro(s) - Nissan 521 Pickup 1971 4 Cilindro(s) 1.6 Litro(s) - Nissan 521 Pickup 1970 4 Cilindro(s) 1.6 Litro(s) - Nissan 521 Pickup 1969 4 Cilindro(s) 1.6 Litro...

d37x24mm d52x4mm d16x35mm 1f-d14mm 1f-d14mm

KL3710 NO. 54481-18000

KIT CASQUILHOS DO ESTICADOR DA SUSPENSÃO

NISSAN PIK-UP 720 01.1980/12.1981

d37x24mm d52x4mm d16x35mm 1f-d14mm 1f-d14mm

KM0425 NO. 55046-01W00 - 55220-01W00K

KIT BRINCOS DE MOLAS TRÁS PARTE DE TRAS (GASTA 2 UNIDADES)

NISSAN DATSUN PICK-UP 720 (J15) 1979/2012 - Nissan 720 (1986) Base Standard Cab Pickup 2-Door 2.4L 2389CC l4 GAS SOHC - Nissan 720 (1986) Base Standard Cab Pickup 2-Door 2.0L 1952CC l4 GAS SOHC - Nissan 720 (1986) Deluxe Extended Cab Pickup 2-Door 2.4L 2389CC l4 GAS SOHC - Nissan 720 (1986) Deluxe Standard Cab Pickup 2-Door 2.4L 2389CC l4 GAS SOHC - Nissan 720 (1986) Sport Truck Extended Cab Picku...

245x36x36mm 2p-d12-25mm

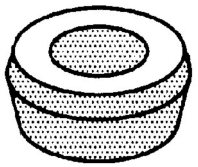

L0014 NO. 55135-90R00 - 56119-0F000 - 56119-32201 - 56119-G8100

CASQUILHO AMORTECEDOR DIAMETRO 16MM (GASTA 16 UNIDADES)

NISSAN PICK UP (720): 2.2 D 01.1982/01.1984 47KW 64CV 2164CC - NISSAN PICK UP (720): 2.3 D 04.1983/03.1986 51KW 69CV 2289CC

d30x19mm d26mm 1f-d16mm

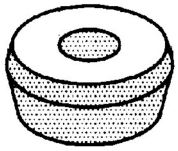

L0014-A NO. 55135-90R00 - 56119-0F000 - 56119-32201 - 56119-G8100

CASQUILHO AMORTECEDOR DIAMETRO 16MM (GASTA 16 UNIDADES)

NISSAN PICK UP (720): 2.2 D 01.1982/01.1984 47KW 64CV 2164CC - NISSAN PICK UP (720): 2.3 D 04.1983/03.1986 51KW 69CV 2289CC

d30x19mm d26mm 1f-d11mm

L0234 NO. 20638-61500 - 56112-VB000

CASQUILHO AMORTECEDOR ESPIGÃO (GASTA 8 UNIDADES)

NISSAN PICK UP (720): 1.8 01.1983/03.1986 59KW 80CV 1770CC - NISSAN PICK UP (720): 2.2 4WD 04.1983/03.1986 71KW 97CV 2188CC - NISSAN PICK UP (720): 2.3 D 04.1983/03.1986 51KW 69CV 2289CC - NISSAN PICK UP (720): 2.5 D 4WD 04.1983/03.1986 53KW 72CV 2488CC

d30x16mm 1f-d9mm

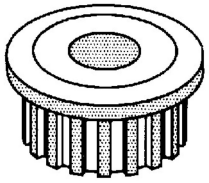

L1027 NO. 55045-01W00 - 55045-01W10 - 55045-01W10LP

CASQUILHO DE MOLAS DE TRÁS PARTE DA FRENTE (4 UNIDADES)

NISSAN DATSUN PICK-UP 720 (J15) 1979/2012 - Nissan 720 (1986) Base Standard Cab Pickup 2-Door 2.4L 2389CC l4 GAS SOHC - Nissan 720 (1986) Base Standard Cab Pickup 2-Door 2.0L 1952CC l4 GAS SOHC - Nissan 720 (1986) Deluxe Extended Cab Pickup 2-Door 2.4L 2389CC l4 GAS SOHC - Nissan 720 (1986) Deluxe Standard Cab Pickup 2-Door 2.4L 2389CC l4 GAS SOHC - Nissan 720 (1986) Sport Truck Extended Cab Pick...

d48x37mm d40mm 1f-d17mm

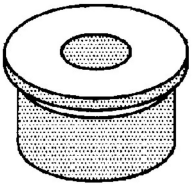

L1038 NO. 55045-B0700 - 55046-01W00 - 55220-01W00K

CASQUILHO DE MOLAS DE TRÁS PARTE DE TRÁS (8 UNIDADES)

NISSAN DATSUN PICK-UP 720 (J15) 1979/2012 - Nissan 720 (1986) Base Standard Cab Pickup 2-Door 2.4L 2389CC l4 GAS SOHC - Nissan 720 (1986) Base Standard Cab Pickup 2-Door 2.0L 1952CC l4 GAS SOHC - Nissan 720 (1986) Deluxe Extended Cab Pickup 2-Door 2.4L 2389CC l4 GAS SOHC - Nissan 720 (1986) Deluxe Standard Cab Pickup 2-Door 2.4L 2389CC l4 GAS SOHC - Nissan 720 (1986) Sport Truck Extended Cab Picku...

d40x43mm d34mm 1f-d15mm

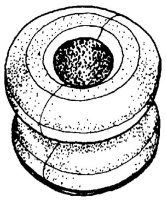

L1070 NO. 54476-01G00 - 54476-01W00 - 54476-35G00

CASQUILHO DO BRAÇO DA SUSPENSÃO

NISSAN PICK UP (720): 1.8 01.1983/03.1986 59KW 80CV 1770CC - NISSAN PICK UP (720): 2.2 4WD 04.1983/03.1986 71KW 97CV 2188CC - NISSAN PICK UP (720): 2.2 D 01.1982/01.1984 47KW 64CV 2164CC - NISSAN PICK UP (720): 2.3 D 04.1983/03.1986 51KW 69CV 2289CC - NISSAN PICK UP (720): 2.5 D 4WD 04.1983/03.1986 53KW 72CV 2494CC

d50x35mm 1f-d20mm

L1077 NO. 54472-01G00 - 54476-F0200 - 54477-T6000 - 54479-50W00 - 54479-F1700

CASQUILHO DO ESTICADOR DA SUSPENSÃO

NISSAN PICK UP (720): 1.8 01.1983/03.1986 59KW 80CV 1770CC - NISSAN PICK UP (720): 2.2 4WD 04.1983/03.1986 71KW 97CV 2188CC - NISSAN PICK UP (720): 2.2 D 01.1982/01.1984 47KW 64CV 2164CC - NISSAN PICK UP (720): 2.3 D 04.1983/03.1986 51KW 69CV 2289CC - NISSAN PICK UP (720): 2.5 D 4WD 04.1983/03.1986 53KW 72CV 2494CC

d50x32mm 1f-d22mm

L3027 NO. 34552-89900

CASQUILHO PENDURAL DIRECÇÃO (GASTA 2 UNIDADES)

NISSAN 720

d20x10mm d13mm 1f-d8mm

L3030 NO. 48544-H1000 - MB192278

ESTICADOR BRAÇO SUSPENSAO RODA EIXO TRASEIRO TRANSVERSAL (GASTA 2 UNIDADES)

NISSAN PICK UP (720): 1.8 01.1983/03.1986 59KW 80CV 1770CC - NISSAN PICK UP (720): 2.2 D 01.1982/01.1984 47KW 64CV 2164CC - NISSAN PICK UP (720): 2.3 D 04.1983/03.1986 51KW 69CV 2289CC - NISSAN PICK UP (720): 2.2 4WD 04.1983/03.1986 71KW 97CV 2188CC - NISSAN PICK UP (720): 2.5 D 4WD 04.1983/03.1986 53KW 72CV 2494CC

d32x19mm 1f-d16mm

L3052 NO. 55045-B0700 - 55046-07200

CASQUILHO DE MOLAS DE TRÁS PARTE DE TRÁS (GASTA 8 UNIDADES)

NISSAN Datsun 620 Pickup 2-Door 1.6L 1595CC 1972 - NISSAN Datsun 620 Base Extended Cab Pickup 2-Door 2.0L 1952CC 1979 - NISSAN Datsun 620 Base Standard Cab Pickup 2-Door 2.0L 1952CC l978 - NISSAN Datsun 620 Base Extended Cab Pickup 2-Door 2.0L 1952CC 1977 - NISSAN Datsun 620 Base Standard Cab Pickup 2-Door 2.0L 1952CC 1976 - NISSAN Datsun 620 Base Extended Cab Pickup 2-Door 2.0L 1952CC l975 - NISS...

d37x40mm d33mm 1f-d16mm

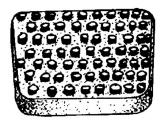

P0003-R NO. 46531-18001 - 46531-M3000

CAPA DE PEDAL TRAVÃO E EMBRAIAGEM

NISSAN 720 1986/»»» Base Standard Cab Pickup 2-Door 2.4L 2389CC l4 GAS SOHC - NISSAN 720 1986/»»» Base Standard Cab Pickup 2-Door 2.0L 1952CC l4 GAS SOHC - NISSAN 720 1986/»»» Deluxe Cab & Chassis 2-Door 2.4L 2389CC l4 GAS SOHC - NISSAN 720 1986/»»» Deluxe Cab & Chassis 2-Door 2.5L 2488CC 152Cu. In. l4 DIESEL OHV - NISSAN 720 1986/»»» Deluxe Extended Cab Pickup 2-Door 2.4L 2389CC l4 GAS SOHC NISSA...

76x50x11mm

P1031 NO. 46431-04100

CAPA DE PEDAL TRAVÃO E EMBRAIAGEM

NISSAN Datsun 620 Pickup 2-Door 1.6L 1595CC 1972 - NISSAN Datsun 620 Base Extended Cab Pickup 2-Door 2.0L 1952CC 1979 - NISSAN Datsun 620 Base Standard Cab Pickup 2-Door 2.0L 1952CC l978 - NISSAN Datsun 620 Base Extended Cab Pickup 2-Door 2.0L 1952CC 1977 - NISSAN Datsun 620 Base Standard Cab Pickup 2-Door 2.0L 1952CC 1976 - NISSAN Datsun 620 Base Extended Cab Pickup 2-Door 2.0L 1952CC l975 - NISS...

66x47x10mm

P1038 NO. 46531-18001 - 46531-M3000

CAPA PEDAL DO TRAVÃO E EMBRAIAGEM

NISSAN 720 1986/»»» Base Standard Cab Pickup 2-Door 2.4L 2389CC l4 GAS SOHC - NISSAN 720 1986/»»» Base Standard Cab Pickup 2-Door 2.0L 1952CC l4 GAS SOHC - NISSAN 720 1986/»»» Deluxe Cab & Chassis 2-Door 2.4L 2389CC l4 GAS SOHC - NISSAN 720 1986/»»» Deluxe Cab & Chassis 2-Door 2.5L 2488CC 152Cu. In. l4 DIESEL OHV - NISSAN 720 1986/»»» Deluxe Extended Cab Pickup 2-Door 2.4L 2389CC l4 GAS SOHC NISSA...

60x44x12mm

R8003 NO. 21501-B5000

TUBO SUPERIOR DO RADIADOR

NISSAN PICK-UP 620 MOTOR SD22 1.5 (1972 A 10-1973)

B185-d25/d26mm | 60-70-80-110mm

R8004 NO. 21501-B5011

TUBO SUPERIOR DO RADIADOR

NISSAN PICK-UP 620 (UTILITÁRIO 1.5) (11-1973 A 1979)

B190-d27/27mm | 65-50-100-110mm

R8006 NO. 21503-B5010

TUBO INFERIOR DO RADIADOR

NISSAN PICK-UP 620 (UTILITÁRIO 1.5) (1972 A 1979)

B260-d34/34mm | 75-200100mm

R8008 NO. 21501-77A20

TUBO SUPERIOR DO RADIADOR

NISSAN PICK-UP 620 UTILITÁRIO 1.5 11-73 (APÓS 1979)

B230-d27/27mm | 75-140-155mm

R8009 NO. 21503-B5011

TUBO INFERIOR DO RADIADOR

NISSAN PICK-UP 620

B270-d33/33mm | 120-190-110mm

R8012 NO. 21503-31W00 - 21503-W2300

TUBO INFERIOR DO RADIADOR

NISSAN P/UP 720 SD22 (1979/1981) - NISSAN P/UP 720 SD22 2WD 4 VELOCIDADES (1979/1983)

B345-d34/34mm | 120-130-115-125-110mm

R8019 NO. 21069-61500

TUBO BY-PASS DA BOMBA DE ÁGUA

NISSAN PICK UP (720) 2.3 D 04.1983/03.1986 51KW 69CV 2289CC SD23 7105508 - NISSAN PICK UP (720) 2.5 D 4WD 04.1983/03.1986 53KW 72CV 2494CC SD25 7105509

B90-d26/26mm | 100-100mm

R8020 NO. 21308-90003

TUBO BY-PASS DA BOMBA DE ÓLEO

NISSAN PICK UP (720) | UTE 2.2 D 01.1982/01.1984 47KW 64CV 2164CC SD22 - NISSAN PICK UP (720) | UTE 2.3 D 04.1983/03.1986 51KW 69CV 2289CC SD23 7105508 - NISSAN PICK UP (720) | UTE 2.5 D 4WD 04.1983/03.1986 53KW 72CV 2494CC SD25 7105509

B110-d24/24mm | 90-85mm

R8025 NO. 21503-02W00 - 21503-02W20 - 21503-13W00 - 21503-31W00 - 21503-36W00 - 21503-58W00

TUBO DE RADIADOR

NISSAN PICK UP (720) 2.3 D 04.1983/03.1986 51KW 69CV 2289CC SD23 7105508

R8109 NO. 2150111W01

TUBO SUPERIOR DO RADIADOR

NISSAN PICK-UP 720 UTILITÁRIO 1.8 (L18 GASOLINA) (1980 A 1985)

B270-d34-d34mm | 70-50-60-50-70mm

RT80077 NO. 4621109W01

TUBO DE TRAVÃO FRENTE RH

NISSAN PICK UP (720) 1,6 12.1980/05.1984 51KW 69CV 1567CC J16 - NISSAN PICK UP (720) 1.8 01.1983/03.1986 59KW 80CV 1770CC L18 7105502 - NISSAN PICK UP (720) 2.2 4WD 04.1983/03.1986 71KW 97CV 2188CC Z22 7105507 - NISSAN PICK UP (720) 2.2 D 01.1982/01.1984 47KW 64CV 2164CCC SD22 - NISSAN PICK UP (720) 2.3 D 04.1983/03.1986 51KW 69CV 2289CC SD23 7105508 - NISSAN PICK UP (720) 2.5 D 4WD 04.1983/03.198...

345mm | FB43 - OR39

RT80078 NO. 4621009W01

TUBO DE TRAVÃO FRENTE LH

NISSAN PICK UP (720) 1,6 12.1980/05.1984 51KW 69CV 1567CC J16 - NISSAN PICK UP (720) 1.8 01.1983/03.1986 59KW 80CV 1770CC L18 7105502 - NISSAN PICK UP (720) 2.2 4WD 04.1983/03.1986 71KW 97CV 2188CC Z22 7105507 - NISSAN PICK UP (720) 2.2 D 01.1982/01.1984 47KW 64CV 2164CCC SD22 - NISSAN PICK UP (720) 2.3 D 04.1983/03.1986 51KW 69CV 2289CC SD23 7105508 - NISSAN PICK UP (720) 2.5 D 4WD 04.1983/03.198...

345mm | FA5 - OR40

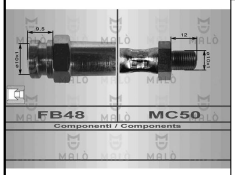

RT80079 NO. 4621179944

TUBO DE TRAVÃO TRÁS LH-RH

NISSAN PICK UP (720) 1,6 12.1980/05.1984 51KW 69CV 1567CC J16 - NISSAN PICK UP (720) 1.8 01.1983/03.1986 59KW 80CV 1770CC L18 7105502 - NISSAN PICK UP (720) 2.2 4WD 04.1983/03.1986 71KW 97CV 2188CC Z22 7105507 - NISSAN PICK UP (720) 2.2 D 01.1982/01.1984 47KW 64CV 2164CCC SD22 - NISSAN PICK UP (720) 2.3 D 04.1983/03.1986 51KW 69CV 2289CC SD23 7105508 - NISSAN PICK UP (720) 2.5 D 4WD 04.1983/03.198...

438mm | FB48 - MC50

RT80080 NO. 4620489911 - 46214-79911 - 4621401A11 - 4621489911

TUBO DE TRAVÃO FRENTE LH-RH

NISSAN PICK UP (720) 1.8 01.1983/03.1986 59KW 80CV 1770CC L18 7105502 - NISSAN PICK UP (720) 2.2 4WD 04.1983/03.1986 71KW 97CV 2188CC Z22 7105507 - NISSAN PICK UP (720) 2.2 D 01.1982/01.1984 47KW 64CV 2164CC SD22 - NISSAN PICK UP (720) 2.3 D 04.1983/03.1986 51KW 69CV 2289CC SD23 7105508 - NISSAN PICK UP (720) 2.5 D 4WD 04.1983/03.1986 53KW 72CV 2494CC SD25 7105509

261mm | FB52 - FB52

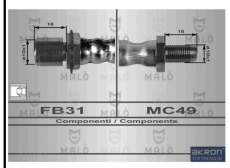

RT80081 NO. 4621179966

TUBO DE TRAVÃO TRÁS LH-RH

NISSAN PICK UP (720) 1.8 01.1983/03.1986 59KW 80CV 1770CC L18 7105502 - NISSAN PICK UP (720) 2.2 4WD 04.1983/03.1986 71KW 97CV 2188CC Z22 7105507 - NISSAN PICK UP (720) 2.2 D 01.1982/01.1984 47KW 64CV 2164CC SD22 - NISSAN PICK UP (720) 2.3 D 04.1983/03.1986 51KW 69CV 2289CC SD23 7105508 - NISSAN PICK UP (720) 2.5 D 4WD 04.1983/03.1986 53KW 72CV 2494CC SD25 7105509

559mm | FB31 - MC49

RT80082 NO. 46210-01G10 - 4621001G00

TUBO DE TRAVÃO FRENTE RH

NISSAN PICK UP (720): 2.3 D 04.1983/03.1986 51KW 69CV 2289CC

382mm | FA4 - OR40

NISSAN PICK-UP 520-521-620-720

Ralpi, Lda.

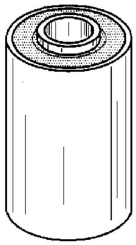

S1015

NO. 55045-20400 - 55045-B5000

SILENT-BLOC DE MOLAS DE TRAS PARTE DA FRENTE (GASTA 2 UNIDADES)

NISSAN Datsun 620 Pickup 1972 2-Door 1.6L 1595CC l4 GAS - NISSAN Datsun 620 1979 Cab Pickup 2-Door 2.0L 1952CC l4 GAS SOHC - NISSAN Datsun 620 1979 Cab Pickup 2-Door 2.0L 1952CC l4 GAS SOHC - NISSAN Datsun 620 1978 Cab Pickup 2-Door 2.0L 1952CC l4 GAS SOHC - NISSAN Datsun 620 1978 Cab Pickup 2-Door 2.0L 1952CC l4 GAS SOHC - NISSAN
Datsun 620 1977 Cab Pickup 2-Door 2.0L 1952CC l4 GAS SOHC - NISSAN...

d41x69mm | c61mm 1f-16mm

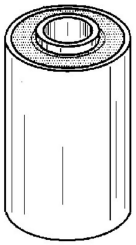

S1015-B

NO. 55045-B5000

SILENT-BLOC DE MOLAS DE TRAS PARTE DA FRENTE (GASTA 2 UNIDADES)

NISSAN Datsun 620 Pickup 1972 2-Door 1.6L 1595CC l4 GAS - NISSAN Datsun 620 1979 Cab Pickup 2-Door 2.0L 1952CC l4 GAS SOHC - NISSAN Datsun 620 1979 Cab Pickup 2-Door 2.0L 1952CC l4 GAS SOHC - NISSAN Datsun 620 1978 Cab Pickup 2-Door 2.0L 1952CC l4 GAS SOHC - NISSAN Datsun 620 1978 Cab Pickup 2-Door 2.0L 1952CC l4 GAS SOHC - NISSAN Datsun 620 1977 Cab Pickup 2-Door 2.0L 1952CC l4 GAS SOHC - NISSAN ...

d41x69mm | c61mm 1f-16mm

S1104

NO. 55045-31G00 - 55045-4KH0A

SILENT-BLOC DE MOLAS DE TRAS PARTE DA FRENTE (GASTA 2 UNIDADES)

NISSAN PICK UP (720): 2.5 D 4WD 04.1983/03.1986 53KW 72CV 2488CC

d40x70mm | c60mm 1f-d18mm

S1141

NO. 54423-B9500

SILENT-BLOC DO BRAÇO DA SUSPENSÃO INFERIOR (GASTA 2 UNIDADES)

NISSAN PICK UP (720): 1.8 01.1983/03.1986 59KW 80CV 1770CC - NISSAN PICK UP (720): 2.2 4WD 04.1983/03.1986 71KW 97CV 2188CC - NISSAN PICK UP (720): 2.2 D 01.1982/01.1984 47KW 64CV 2164CC - NISSAN PICK UP (720): 2.3 D 04.1983/03.1986 51KW 69CV 2289CC - NISSAN PICK UP (720): 2.5 D 4WD
04.1983/03.1986 53KW 72CV 2488CC

d36x81mm | c64mm 1f-d18mm

S1170

NO. 54560-01G00 - 54560-0F001 - 54560-3S800 - 54560-3S800B - 54560-VK300

SILENT-BLOC DO BRAÇO DA SUSPENSÃO INFERIOR (GASTA 2 UNIDADES)

NISSAN PICK UP (720): 1.8 01.1983/03.1986 59KW 80CV 1770CC - NISSAN PICK UP (720): 2.2 4WD 04.1983/03.1986 71KW 97CV 2188CC - NISSAN PICK UP (720): 2.3 D 04.1983/03.1986 51KW 69CV 2289CC - NISSAN PICK UP (720): 2.5 D 4WD 04.1983/03.1986 53KW 72CV 2488CC

d41x81mm | c65mm 1f-d18mm

S1172

NO. 54506-B9500

SILENT-BLOC DO BRAÇO DA SUSPENSÃO SUPERIOR (GASTA 4 UNIDADES)

NISSAN PICK UP (720): 1.8 01.1983/03.1986 59KW 80CV 1770CC - NISSAN PICK UP (720): 2.2 4WD 04.1983/03.1986 71KW 97CV 2188CC - NISSAN PICK UP (720): 2.3 D 04.1983/03.1986 51KW 69CV 2289CC - NISSAN PICK UP (720): 2.5 D 4WD 04.1983/03.1986 53KW 72CV 2488CC

d47x48mm | d41mm 1f-d17.5mm

S1173

NO. 54423-04300

SILENT-BLOC DO BRAÇO DA SUSPENSÃO INFERIOR (GASTA 2 UNIDADES)

NISSAN PIK-UP 520 01.1965/12.1978 - NISSAN PIK-UP 521 01.1965/12.1978 - NISSAN Datsun 620 Pickup 1972 2-Door 1.6L 1595CC l4 GAS - NISSAN Datsun 620 1979 Cab Pickup 2-Door 2.0L 1952CC l4 GAS SOHC - NISSAN Datsun 620 1979 Cab Pickup 2-Door 2.0L 1952CC l4 GAS SOHC - NISSAN Datsun 620 1978 Cab Pickup 2-Door 2.0L 1952CC l4 GAS SOHC - NISSAN Datsun 620 1978 Cab Pickup 2-Door 2.0L 1952CC l4 GAS SOHC - NI...

d36x68mm | c64mm 1f-d18mm

S1280

NO. 54506-B9500

SILENT-BLOC DO BRAÇO DA SUSPENSÃO SUPERIOR

NISSAN PICK UP (720): 1.8 01.1983/03.1986 59KW 80CV 1770CC - NISSAN PICK UP (720): 2.2 4WD 04.1983/03.1986 71KW 97CV 2188CC - NISSAN PICK UP (720): 2.3 D 04.1983/03.1986 51KW 69CV 2289CC - NISSAN PICK UP (720): 2.5 D 4WD 04.1983/03.1986 53KW 72CV 2488CC

d45x48mm | d40mm 1f-d17mm

S1335

NO. 55045-31G00

SILENT-BLOC DAS MOLAS TRÁS

NISSAN PICK UP (720): 2.5 D 4WD 04.1983/03.1986 53KW 72CV 2488CC

d40x70mm | c60mm 1f-d18mm

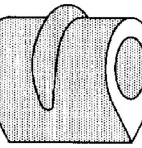

T0021

NO. 54613-14900 - 54613-41W00 - 54613-G9600

BATENTE DA BARRA ESTABILIZADORA

NISSAN PICK UP (720): 1.8 01.1983/03.1986 59KW 80CV 1770CC - NISSAN PICK UP (720): 2.2 4WD 04.1983/03.1986 71KW 97CV 2188CC - NISSAN PICK UP (720): 2.2 D 01.1982/01.1984 47KW 64CV 2164CC - NISSAN PICK UP (720): 2.3 D 04.1983/03.1986 51KW 69CV 2289CC - NISSAN PICK UP (720): 2.5 D 4WD 04.1983/03.1986 53KW 72CV 2488CC

40x38x32mm | 1f-d21mm

U7002

NO. 15255-T8200

TAMPÃO DO ÓLEO

NISSAN PICK-UP 720 1980/1985 SD23/SD25 - NISSAN PIK-UP KING CAB, NAVARA D21 SD23/SD25 - NISSAN CABSTAR F22 R161 SD23/SD25 - NISSAN 120Y - NISSAN PATROL SAFARI ATLAS 160 SD23/SD25 R160, R161 - NISSAN CABSTAR H40 R160 SD23/SD25

d55x25mm

UCRZ1048

NO. 37125-VB9X5 - 39625-21002 - 37126-C9425 - 37126-VB925 - 39625-21001 - 39625-21003 - 39625-21004 - ...

CRUZETA TRANSMISSÃO VEIO LONGITUDINAL D28X80MM

NISSAN PICK UP (720) | UTE 2.2 4WD 04.1983/03.1986 71KW 97CV 2188CC Z22 7105507 - NISSAN PICK UP (720) | UTE 2.5 D 4WD 04.1983/03.1986 53KW 72CV 2494CC SD25 7105509

80x80x28mm

URTE6011

NO. 31336-X0101 - 32136U0100

RETENTOR CAIXA VELOCIDADES PARTE DE TRÁS D35X50X11MM

NISSAN PICK UP (720) 1,6 12.1980/05.1984 51KW 69CV 1567CC J16 - NISSAN PICK UP (720) 1.8 01.1983/03.1986 59KW 80CV 1770CC L18 7105502 - NISSAN PICK UP (720) 2.2 4WD 04.1983/03.1986 71KW 97CV 2188CC Z22 7105507 - NISSAN PICK UP (720) 2.2 D 01.1982/01.1984 47KW 64CV 2164CC SD22 - NISSAN PICK UP (720) 2.3 D 04.1983/03.1986 51KW 69CV 2289CC SD23 7105508 - NISSAN PICK UP (720) 2.5 D 4WD 04.1983/03.1986...

d50x11mm | 1f-d32mm

UTR0864

NO. 39172-31G25 - 39712-31G25 - 39741-0F000 - 39741-0F00A - 39741-41W03 - 39741-41W25 - 39741-41W26 - 39...

TAMPÃO RESERVATÓRIO LIQUIDO REFRIGERAÇÃO

NISSAN PICK-UP 720

d65x30mm | d48x14mm 1p-d40x32mm

Y3240

NO. 40222-0F002 - 40222-0F00A - 40222-15C01 - 40222-21001 - 40222-4P000 - 40222-A0800 - 40222-N3200

PARAFUSO DA RODA CAVILHA M12X1,25X44MM

NISSAN PICK UP (720) | UTE 1,6 12.1980/05.1984 51KW 69CV 1567CC J16 - NISSAN PICK UP (720) | UTE 1.8 01.1983/03.1986 59KW 80CV 1770CC L18 7105502 - NISSAN PICK UP (720) | UTE 2.2 4WD 04.1983/03.1986 71KW 97CV 2188CC Z22 7105507 - NISSAN PICK UP (720) | UTE 2.2 D 01.1982/01.1984 47KW 64CV 2164CC SD22 - NISSAN PICK UP (720) | UTE 2.3 D 04.1983/03.1986 51KW 69CV 2289CC SD23 7105508 - NISSAN PICK UP (...

d18x39mm | M12x1,25mm

UTR0866 NO. 1306F4 - 17820M79F10 - 1792075F00 - 214304A0A0 - 4708738 - 71742152 - LFB715205

TAMPÃO RESERVATÓRIO LIQUIDO REFRIGERAÇÃO

NISSAN PIXO (UA0) 1.0 (A Partir de 06.09) 68cv 996cc Hatchback

d50x29mm | d31x13mm

NISSAN PRIMASTAR

BE22 NO. 20674-00QAA

ABRAÇADEIRA ESCAPE

NISSAN PRIMASTAR Autocarro (X83): dCi 150 09.2006/>>> 107KW 145CV 2463CC - NISSAN PRIMASTAR Caixa (X83): 2.5 dCi 150 09.2006/>>> 107KW 145CV 2463CC

96x100x18mm | 1p-d10-75mm

E1117 NO. 2065100QAB

ESTICADOR DO ESCAPE

NISSAN PRIMASTAR Autocarro (X83) dCi 80 (A Partir de 03.01) 80cv 1870cc Autocarro - NISSAN PRIMASTAR Autocarro (X83) dCi 100 (A Partir de 03.01) 101cv 1870cc Autocarro - NISSAN PRIMASTAR Autocarro (X83) dCi 140 (A Partir de 07.03) 135cv 2464cc Autocarro - NISSAN PRIMASTAR Caixa (X83) 1.9 dCi 80 (A Partir de 09.02) 82cv 1870cc Caixa - NISSAN PRIMASTAR Caixa (X83) 1.9 dCi 100 (A Partir de 09...

68x40x38mm | 2f-d12mm

F4319 NO. 4412968 - 969352692R

FOLE ALAVANCA VELOCIDADES C/ ARO CROMADO

NISSAN PRIMASTAR Autocarro (X83) 2.0 03.2001/08.2006 88KW 120CV 1998CC F4R 722 F4R 720 9648389 3144ABQ 3144ABU 3144049 - NISSAN PRIMASTAR Autocarro (X83) dCi 100 desde 03.2001 74KW 101CV 1870CC F9Q 760 9648387 3144ABS 3144ABW 3144047 - NISSAN PRIMASTAR Autocarro (X83) dCi 115 desde 09.2008 84KW 114CV 2463CC G9U 630 1329ACE 1329ABZ 3144AEW 3144AEX - NISSAN PRIMASTAR Autocarro (X83) dCi 120 desde 09...

204x133x147mm | 1f-100x107mm

KF1686-T NO. 39241-BU125 - 39241-BU126 - 39241-BU128 - 39241-BU185 - 39241-BU186

KIT DE FOLE DO CARDAN JUNTO Á RODA

NISSAN PRIMASTAR 1.9DCi - 2.0i - 2.5DCi (APÓS 2002)

d105x130mm | 1f-d90mm 1f-d27mm

Q2013 NO. 20675-00QAH

UNIÃO DO ESCAPE 60x64,5x90mm

NISSAN PRIMASTAR

90x70x92mm | 1f-d60mm

R8233 NO. 16578-00Q0A - 1626900Q0A

TUBO DO AR SOBRELIMENTAÇÃO

NISSAN PRIMASTAR Autocarro (X83) dCi 120 (09.2006 -) 84kw 114cv 1995cm3 Autocarro NISSAN PRIMASTAR Autocarro (X83) dCi 90 (09.2006 -) 66kw 90cv 1995cm3 Autocarro

B270-50/55mm | 57-140-143-115-83-114mm

R8233 NO. 16578-00Q0A - 1626900Q0A

TUBO DO AR SOBRELIMENTAÇÃO

NISSAN PRIMASTAR Caixa (X83) 2.0 dCi 115 (09.2006 -) 84kw 114cv 1995cm3 Caixa NISSAN PRIMASTAR Caixa (X83) 2.0 dCi 90 (09.2006 -) 66kw 90cv 1995cm3 Caixa

B270-50/55mm | 57-140-143-115-83-114mm

RF80335 NO. 1405600Q0A - 1405600QAA - 1405600QAB - 1405600QAC

TUBO DE FERRO REFRIGERAÇÃO

NISSAN PRIMASTAR Autocarro (X83) dCi 140 desde 07.2003 99KW 135CV 2463CC G9U 730 9648403 3144ABT 3144ABX 3144050 - NISSAN PRIMASTAR Autocarro (X83) dCi 150 desde 09.2006 107KW 145CV 2463CC G9U 632 3144ACZ 3144ADD 1329ACG 1329ACA - NISSAN PRIMASTAR Caixa (X83) 2.5 dCi 140 desde 07.2003 99KW 135CV 2463CC G9U 730 9648407 3144ACH 3144062 - NISSAN PRIMASTAR Caixa (X83) 2.5 dCi 150 desde 09.2006 107KW 1...

B500-31/38mm | 88-74-121-90-97-87mm 1f-d13mm

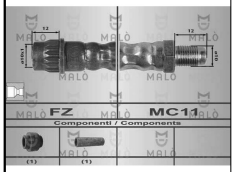

RT80200 NO. 4624200QAA

TUBO DE TRAVÃO FRENTE LH-RH

NISSAN PRIMASTAR Autocarro (X83) 2.0 03.2001/08.2006 88KW 120CV 1998CC F4R 722 F4R 720 9648389 3144ABQ 3144ABU 3144049 - NISSAN PRIMASTAR Autocarro (X83) dCi 100 desde 03.2001 74KW 101CV 1870CC F9Q 760 9648387 3144ABS 3144ABW 3144047 - NISSAN PRIMASTAR Autocarro (X83) dCi 140 desde 07.2003 99KW 135CV 2463CC G9U 730 9648403 3144ABT 3144ABX 3144050 - NISSAN PRIMASTAR Autocarro (X83) dCi 80 desde 03....

415mm | FZ - MC11

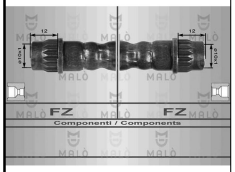

RT80201 NO. 4621300QAA

TUBO DE TRAVÃO TRÁS LH-RH

NISSAN PRIMASTAR Autocarro (X83) 2.0 03.2001/08.2006 88K2 120CV 1998CC F4R 722 F4R 720 9648389 3144ABQ 3144ABU 3144049 - NISSAN PRIMASTAR Autocarro (X83) dCi 100 desde 03.2001 74KW 101CV 1870CC F9Q 760 9648387 3144ABS 3144ABW 3144047 - NISSAN PRIMASTAR Autocarro (X83) dCi 140 desde 07.2003 99KW 135CV 2463CC G9U 730 9648403 3144ABT 3144ABX 3144050 - NISSAN PRIMASTAR Autocarro (X83) dCi 80 desde 03....

230mm | FZ - FZ

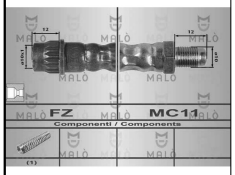

RT80252 NO. 4621300QAC

TUBO DE TRAVÃO TRÁS LH-RH

NISSAN PRIMASTAR Autocarro (X83) 2.0 03.2001/08.2006 88KW 120CV 1998CC F4R 722 F4R 720 9648389 3144ABQ 3144ABU 3144049 - NISSAN PRIMASTAR Autocarro (X83) dCi 100 desde 03.2001 74KW 101CV 1870CC F9Q 760 9648387 3144ABS 3144ABW 3144047 - NISSAN PRIMASTAR Autocarro (X83) dCi 140 desde 07.2003 99KW 135CV 2463CC G9U 730 9648403 3144ABT 3144ABX 3144050 - NISSAN PRIMASTAR Autocarro (X83) dCi 80 desde 03....

250mm | FZ - MC11

S1655 NO. 54401-00Q0A - 54401-00Q0C - 54401-00QAA

SILENT-BLOC DO BRAÇO SUSPENSÃO DA FRENTE

NISSAN PRIMASTAR Autocarro (X83): 2.0 03.2001/08.2006 88KW 120CV 1998CC - NISSAN PRIMASTAR Autocarro (X83): dCi 80 03.2001/>>> 60KW 80CV 1870CC - NISSAN PRIMASTAR Autocarro (X83): dCi 90 09.2006/>>> 66KW 90CV 1995CC - NISSAN PRIMASTAR Autocarro (X83): dCi 100 03.2001/>>> 74KW 101CV 1870CC - NISSAN PRIMASTAR Autocarro (X83): dCi 120 09.2006/>>> 84KW 114CV 1995CC - NISSAN PRIMASTAR Autocarro (X83...

d70x80mm | c59mm d52mm 1f-d17mm

NISSAN PRIMASTAR

Ralpi, Lda.

S2124 NO. 55466-00Q0A - 5546600QAA

SILENT-BLOC DO EIXO SUSPENSÃO TRÁS

NISSAN PRIMASTAR Autocarro (X83) 2.0 (03.2001 - 08.2006) 88kw 120cv 1998cm3 Autocarro NISSAN PRIMASTAR Autocarro (X83) dCi 100 (03.2001 -) 74kw 101cv 1870cm3 Autocarro NISSAN PRIMASTAR Autocarro (X83) dCi 115 (09.2008 -) 84kw 114cv 2463cm3 Autocarro NISSAN PRIMASTAR Autocarro (X83) dCi 120 (09.2006 -) 84kw 114cv 1995cm3 Autocarro NISSAN PRIMASTAR Autocarro (X83) dCi 140 (07.2003 -) 99kw 135cv 2463...

d70x70mm | c45mm-1f-d12mm

S2124 NO. 55466-00Q0A - 5546600QAA

SILENT-BLOC DO EIXO SUSPENSÃO TRÁS

NISSAN PRIMASTAR Camião de plataforma/chassis (X83) 1.9 dCi 100 (07.2002 - 08.2006) 74kw 101cv 1870cm3 Camião de plataforma/chassis NISSAN PRIMASTAR Camião de plataforma/chassis (X83) 1.9 dCi 80 (07.2002 - 08.2006) 60kw 82cv 1870cm3 Camião de plataforma/chassis NISSAN PRIMASTAR Camião de plataforma/chassis (X83) 2.0 (07.2002 - 08.2006) 88kw 120cv 1998cm3 Camião de plataforma/chassis NISSAN PRIMAST...

d70x70mm | c45mm-1f-d12mm

T1167 NO. 4408905 - 4417971 - 4418991 - 4419790 - 5461100QA4E - 8200048177 - 8200273459 - 8200629180 - 8200629...

BATENTE DA BARRA ESTABILIZADORA DA FRENTE

NISSAN PRIMASTAR Autocarro (X83) 2.0 (De 03-2001 Até ...) 88kW 120CV 1998cc Autocarro NISSAN PRIMASTAR Autocarro (X83) dCi 80 (De 03-2001 Até ...) 60kW 80CV 1870cc Autocarro NISSAN PRIMASTAR Autocarro (X83) dCi 90 (De 09-2006 Até ...) 66kW 90CV 1995cc Autocarro NISSAN PRIMASTAR Autocarro (X83) dCi 100 (De 03-2001 Até ...) 74kW 101CV 1870cc Autocarro NISSAN PRIMASTAR Autocarro (X83) dCi 120 (De 09-...

46x57mm | 1f-22mm

UAP81637 NO. 1661400QAA

ANILHA PROTEÇÃO TÉRMICA INJECTORES

NISSAN PRIMASTAR Autocarro (X83) dCi 80 (De 2001.03 -) 60kW 80cv 1870cm3 Autocarro -
NISSAN PRIMASTAR Autocarro (X83) dCi 100 (De 2001.03 -) 74kW 101cv 1870cm3 Autocarro -
NISSAN PRIMASTAR Caixa (X83) 1.9 dCi 80 (De 2002.09 -) 60kW 82cv 1870cm3 Caixa -
NISSAN PRIMASTAR Caixa (X83) 1.9 dCi 100 (De 2002.09 -) 74kW 100cv 1870cm3 Caixa -

d15x3mm | 1f-d7mm

UMB80660 NO. 11048-00QAA - 77001-06271

TAMPÃO BLOCO MOTOR

NISSAN PRIMASTAR Autocarro (X83) 2.0 Código do motor: F4R720 (03.01) - 88 120 1998 Autocarro - NISSAN PRIMASTAR Caixa (X83) 2.0 (02.03) - 88 120 1998 Caixa - NISSAN PRIMASTAR Camião de plataforma/chassis (X83) 2.0 (07.02 - 08.06) 88 120 1998 Camião de plataforma/chassis

d-57,3x10mm | di-52,7mm

UMV25613 NO. 969352692R

MANETE PUNHO TOPO ALAVANCA MUDANÇAS 6 VELOCIDADES F13MM

NISSAN PRIMASTAR Autocarro (X83): 2.0 03.2001/>>> 88KW 120CV 1998CC - NISSAN PRIMASTAR Autocarro (X83): dCi 80 03.2001/>>> 60KW 80CV 1870CC - NISSAN PRIMASTAR Autocarro (X83): dCi 90 09.2006/>>> 66KW 90CV 1995CC - NISSAN PRIMASTAR Autocarro (X83): dCi 100 03.2001/>>> 74KW 101CV 1870CC - NISSAN PRIMASTAR Autocarro (X83): dCi 120 09.2006/>>> 84KW 114CV 1995CC - NISSAN PRIMASTAR Autocarro (X83): dCi...

d52x63mm | 1f-d13mm

UMV25614 NO. 969352692R

MANETE PUNHO TOPO ALAVANCA MUDANÇAS 6 VELOCIDADES F14MM

NISSAN PRIMASTAR Autocarro (X83): 2.0 03.2001/>>> 88KW 120CV 1998CC - NISSAN PRIMASTAR Autocarro (X83): dCi 80 03.2001/>>> 60KW 80CV 1870CC - NISSAN PRIMASTAR Autocarro (X83): dCi 90 09.2006/>>> 66KW 90CV 1995CC - NISSAN PRIMASTAR Autocarro (X83): dCi 100 03.2001/>>> 74KW 101CV 1870CC - NISSAN PRIMASTAR Autocarro (X83): dCi 120 09.2006/>>> 84KW 114CV 1995CC - NISSAN PRIMASTAR Autocarro (X83): dCi ...

d52x63mm | 1f-d14mm

UTR0608 NO. 16401-15210 - 21430-01F00 - 21430-01F01 - 21430-01F02 - 21430-50A02 - 2143001F99 - 214300F000 - 2143...

TAMPÃO RADIADOR

NISSAN PRIMASTAR Autocarro (X83) dCi 80 (De 2001.03 -) 60kW 80cv 1870cm3 Autocarro -
NISSAN PRIMASTAR Autocarro (X83) dCi 100 (De 2001.03 -) 74kW 101cv 1870cm3 Autocarro -
NISSAN PRIMASTAR Caixa (X83) 1.9 dCi 80 (De 2002.09 -) 60kW 82cv 1870cm3 Caixa -
NISSAN PRIMASTAR Caixa (X83) 1.9 dCi 100 (De 2002.09 -) 74kW 100cv 1870cm3 Caixa -

d64/45x24mm | d28x21mm

UTR0630 NO. 2143001F02 - 21430G9604

TAMPÃO RADIADOR

NISSAN PRIMASTAR Autocarro (X83) dCi 80 (De 2001.03 -) 60kW 80cv 1870cm3 Autocarro -
NISSAN PRIMASTAR Autocarro (X83) dCi 100 (De 2001.03 -) 74kW 101cv 1870cm3 Autocarro -
NISSAN PRIMASTAR Caixa (X83) 1.9 dCi 80 (De 2002.09 -) 60kW 82cv 1870cm3 Caixa -
NISSAN PRIMASTAR Caixa (X83) 1.9 dCi 100 (De 2002.09 -) 74kW 100cv 1870cm3 Caixa -

d59/78x29mm | d38x25mm

UTR0803 NO. 1H0121321A - 1H0121321B - 1H0121321C - 357121321 - 357121321A - 357121321C

TAMPÃO RESERVATÓRIO LIQUIDO REFRIGERAÇÃO

NISSAN PRIMASTAR Autocarro (X83) dCi 150 (APÓS 09.06) 145cv 2464cc Autocarro - NISSAN PRIMASTAR Caixa (X83) dCi 90 (APÓS 09.06) 90cv 1995cc Caixa

d79x36mm | d53x20mm

UTR0805 NO. 2151600QAB

TAMPÃO RESERVÄTÓRIO LIQUIDO REFRIGERAÇÃO

NISSAN PRIMASTAR Autocarro dCi 80 (APÓS 03.01) 80cv 1870cc Autocarro - NISSAN PRIMASTAR Autocarro dCi 90 (APÓS 09.06) 90cv 1995cc Autocarro - NISSAN PRIMASTAR Autocarro dCi 100 (APÓS 03.01) 101cv 1870cc Autocarro - NISSAN PRIMASTAR Autocarro dCi 120 (APÓS 09.06) 114cv 1995cc Autocarro - NISSAN PRIMASTAR Autocarro dCi 140 (APÓS 07.03) 135cv 2464cc Autocarro - NISSAN PRIMASTAR Autocarro dC...

d55x26mm | 1f-d45x13mm

UTR0837 NO. 1793284CT0 - 2151600QAA - 2151600QAB - 4402429 - 7700805031 - 7700808836 - 9110429

TAMPÃO RESERVATÓRIO LIQUIDO REFRIGERAÇÃO

NISSAN PRIMASTAR Autocarro (X83): dCi 90 09.2006/»»» 66KW 90CV 1995CC - NISSAN PRIMASTAR Autocarro (X83): dCi 140 07.2003/»»» 99KW 135CV 2463CC - NISSAN PRIMASTAR Autocarro (X83): dCi 150 09.2006/»»» 107KW 145CV 2463CC - NISSAN PRIMASTAR Caixa (X83): 2.0 dCi 90 09.2006/»»» 66KW 90CV 1995CC - NISSAN PRIMASTAR Caixa (X83): 2.5 dCi 140 07.2003/»»» 99KW 135CV 2463CC - NISSAN PRIMASTAR Caixa (X83): 2.5...

52x22mm | 1f-d45x10mm

UTR0839 NO. 1H0121321A - 1H0121321B - 1H0121321C - 357121321 - 357121321A - 357121321C

TAMPÃO RESERVATÓRIO LIQUIDO REFRIGERAÇÃO

NISSAN PRIMASTAR Autocarro (X83) dCi 150 (A Partir de 09.06) 145cv 2464cc Autocarro - NISSAN PRIMASTAR Caixa (X83) 2.0 dCi 90 (A Partir de 09.06) 90cv 1995cc Caixa

d80x38mm | d58x20mm

W5083 NO. 12303-00QA0 - 12303-00QA6 - 12303-00QAZ - 12303-00QBD - 12303AW300 - 12309AW300 - 12610-67JG1 - 126...

POLIE DA CAMBOTA (7 PISTAS)

NISSAN PRIMASTAR Autocarro (X83) - dCi 150 145CV 2464cc (APÓS 09-2006) - PRIMASTAR Caixa (X83) - dCi 150 145CV 2464cc (APÓS 09-2006)

d152/162mm | d30/58mm

W5089 NO. 1261967JG1

POLIE DA CAMBOTA (7 PISTAS)

NISSAN PRIMASTAR Autocarro (X83): dCi 100 03.2001/>>> 74KW 101CV 1870CC - NISSAN PRIMASTAR Caixa (X83): 1.9 dCi 100 09.2002/>>> 74KW 100CV 1870CC

d151mm | d24.5mm

W5095 NO. 8200267867

POLIE DA CAMBOTA (7 PISTAS)

NISSAN PRIMASTAR Autocarro (X83) dCi 115 desde 09.2008 84KW 114CV 2463CC G9U 630 1329ACE 1329ABZ 3144AEW 3144AEX - NISSAN PRIMASTAR Autocarro (X83) dCi 150 desde 09.2006 107KW 145CV 2463CC G9U 632 3144ACZ 3144ADD 1329ACG 1329ACA - NISSAN PRIMASTAR Caixa (X83) 2.5 dCi 115 desde 09.2008 84KW 114CV 2463CC G9U 630 1329AEF 1329AEP 1329AAL - NISSAN PRIMASTAR Caixa (X83) 2.5 dCi 150 desde 09.2006 107KW 1...

d146.5mm | d30mm

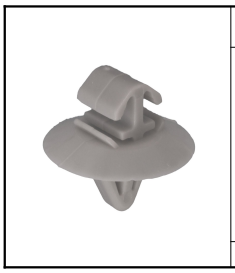

Z80758 NO. 7703077421

MOLA DE FRISO

NISSAN PRIMASTAR

d20x16.5mm | 1p-8x8-6.5mm

Z9200 NO. 7701208109

MOLA DO PEDAL DA EMBRAIAGEM

NISSAN PRIMASTAR Autocarro (X83) 2.0 03.2001/08.2006 88KW 120CV 1998CC F4R 722 F4R 720 9648389 3144ABQ 3144ABU 3144049 - NISSAN PRIMASTAR Autocarro (X83) dCi 100 desde 03.2001 74KW 101CV 1870CC F9Q 760 9648387 3144ABS 3144ABW 3144047 - NISSAN PRIMASTAR Autocarro (X83) dCi 80 desde 03.2001 60KW 80CV 1870CC F9Q 762 9648388 3144ABR 3144ABV 3144048 - NISSAN PRIMASTAR Camião de plataforma/chassis (X83)...

98x21x20mm | 2f-d9mm

NISSAN PRIMERA

A1247 NO. 37521-06R25 - 37521-06R26 - 37521-41L25 - 37521-41L28 - 37521-54C25 - 37521-P0125 - 37521-Q0125 - 37...

APOIO DE TRANSMISSÃO COM ROLAMENTO 30MM

NISSAN PRIMERA Hatchback (P10): 2.0 16V 4x4 04.1991/06.1996 85KW 116CV 1998CC - NISSAN PRIMERA (P10): 2.0 16V 4x4 04.1991/06.1996 85KW 116CV 1998CC - NISSAN PRIMERA (P10): 2.0 GT 06.1990/01.1996 110KW 150CV 1998CC - NISSAN PRIMERA (P10): 2.0 D 01.1991/01.1996 55KW 75CV 1974CC

d110x51mm | 1f-d30mm

A1672 NO. 11320-64J00 - 11320-93J00

APOIO DO MOTOR PARTE DE TRÁS

NISSAN PRIMERA Hatchback (P10): 1.6 06.1990/01.1996 66KW 90CV 1597CC - NISSAN PRIMERA Hatchback (P10): 1.6 06.1990/06.1993 71KW 97CV 1597CC - NISSAN PRIMERA Hatchback (P10): 1.6 06.1993/01.1996 75KW 102CV 1597CC - NISSAN PRIMERA (P10): 1.6 06.1990/01.1996 66KW 90CV 1597CC - NISSAN PRIMERA (P10): 1.6 06.1990/01.1996 71KW 97CV 1597CC - NISSAN PRIMERA (P10): 1.6 06.1993/01.1996 75KW 102CV 1597CC

170x90x54mm | 1f-d10mm

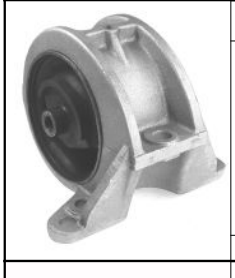

A1673 NO. 11210-2J210 - 11210-4M810 - 11210-62J00 - 11210-62J01 - 11210-64J02 - 11210-64J06 - 11210-93J00 - 1...

APOIO MOTOR DIREITO

NISSAN PRIMERA Hatchback (P10): 2.0 16V 06.1990/01.1996 85KW 116CV 1998CC - NISSAN PRIMERA Hatchback (P10): 2.0 16V 4x4 04.1991/06.1996 85KW 116CV 1998CC - NISSAN PRIMERA Hatchback (P10): 2.0 i 01.1995/06.1996 92KW 125CV 1998CC NISSAN PRIMERA (P10): 2.0 16V 06.1990/01.1996 85KW 116CV 1998CC - NISSAN PRIMERA (P10): 2.0 16V 4x4 04.1991/06.1996 85KW 116CV 1998CC - NISSAN PRIMERA (P10): 2.0 i 01.1995...

145x130x80mm | 1f-d10 - 5mm

A1929 NO. 11220-2F201 - 11220-2F601

APOIO DO MOTOR DO LADO ESQUERDO

NISSAN PRIMERA (P11) 2.0 16V 06.1996/12.2001 105KW 143CV 1998CC SR20DE - NISSAN PRIMERA (P11) 2.0 16V 09.1996/12.2001 85KW 115CV 1998CC SR20DE 9648329 - NISSAN PRIMERA (P11) 2.0 16V 09.1996/12.2001 96KW 131CV 1998CC SR20DE 9648327 - NISSAN PRIMERA (P11) 2.0 16V 09.1996/12.2001 110KW 150CV 1998CC SR20DE SR20DEH 9648833 9648331 - NISSAN PRIMERA (P11) 2.0 16V 08.1999/12.2001 103KW 140CV 1998CC SR20DE...

205x107x124mm | 1f-d10mm 2f-d10mm 2f-d12mm

A1962 NO. 11270-2F200 - 11270-2F205 - 11270-2F300 - 11270-2F305

APOIO MOTOR FRENTE DIREITO

NISSAN PRIMERA Hatchback (P11): 1.6 16V 09.2000/07.2002 78KW 106CV 1597CC - NISSAN PRIMERA Hatchback (P11): 1.8 16V 08.1999/07.2002 84KW 114CV 1769CC - NISSAN PRIMERA Hatchback (P11): 2.0 16V 09.1996/07.2002 85KW 115CV 1998CC - NISSAN PRIMERA Hatchback (P11): 2.0 16V 09.1996/07.2002 96KW 131CV 1998CC - NISSAN PRIMERA Hatchback (P11): 2.0 16V 08.1999/07.2002 103KW 140CV 1998CC - NISSAN PRIMERA Hatc...

158x100x55mm | 2f-d10mm 1f-10x12mm

A2118 NO. 55320BM400

APOIO SUPORTE AMORTECEDOR TRÁS (GASTA 2 UNIDADES)

NISSAN PRIMERA Hatchback (P12): 1.6 07.2002/08.2008 78KW 106CV 1597CC - NISSAN PRIMERA Hatchback (P12): 1.6 07.2002/04.2006 80KW 109CC 1597CC - NISSAN PRIMERA Hatchback (P12): 1.8 07.2002/10.2008 85KW 115CV 1769CC - NISSAN PRIMERA Hatchback (P12): 2.0 07.2002/10.2008 103KW 140CV 1998CC - NISSAN PRIMERA Hatchback (P12): 1.9 dCi 08.2002/10.2007 85KW 116CV 1870CC - NISSAN PRIMERA Hatchback (P12): 1.9...

202x110x88mm | 2f-d11mm 1f-d10mm

A2118 NO. 55320BM400

APOIO SUPORTE AMORTECEDOR TRÁS (GASTA 2 UNIDADES)

NISSAN PRIMERA Hatchback (P12) 1.6 (De 07-2002 Até 04-2006) 80kW 109CV 1597cc Hatchback NISSAN PRIMERA Hatchback (P12) 1.8 (De 07-2002 Até 10-2008) 85kW 115CV 1769cc Hatchback NISSAN PRIMERA Hatchback (P12) 2.0 (De 07-2002 Até 10-2008) 103kW 140CV 1998cc Hatchback NISSAN PRIMERA Hatchback (P12) 1.9 dCi (De 08-2002 Até 10-2007) 85kW 116CV 1870cc Hatchback NISSAN PRIMERA Hatchback (P12) 1.9 dCi ...

202x110x88mm | 2f-d11mm 1f-d10mm

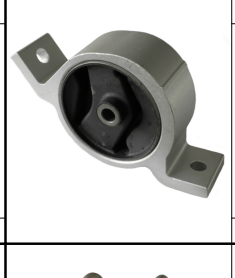

A2161 NO. 11320-2F020 - 11320-2F220 - 11320-2F320 - 11320-2F221 - 11320-2F321

APOIO DO MOTOR TRÁS CAIXA VELOCIDADES

NISSAN PRIMERA Hatchback (P11) 1.6 16V (De 1996.09 Até 2002.07) 66kW 90cv 1597cm3 Hatchback - NISSAN PRIMERA Hatchback (P11) 1.6 16V (De 1996.09 Até 2002.07) 73kW 99cv 1597cm3 Hatchback - NISSAN PRIMERA Hatchback (P11) 1.6 16V (De 2000.09 Até 2002.07) 78kW 106cv 1597cm3 Hatchback - NISSAN PRIMERA Hatchback (P11) 2.0 16V (De 1996.09 Até 2002.07) 85kW 115cv 1998cm3 Hatchback - NI...

176x42x98mm | 1f-d10mm 2f-d11mm

A2162 NO. 11210-2F200

APOIO MOTOR DIREITO HIDRAULICO

NISSAN PRIMERA (P11) 2.0 16V 06.1996/12.2001 105KW 143CV 1998CC SR20DE - NISSAN PRIMERA (P11) 2.0 16V 09.1996/12.2001 85KW 115CV 1998CC SR20DE 9648329 - NISSAN PRIMERA (P11) 2.0 16V 09.1996/12.2001 96KW 131CV 1998CC SR20DE 9648327 - NISSAN PRIMERA (P11) 2.0 16V 09.1996/12.2001 110KW 150CV 1998CC SR20DE SR20DEH 9648833 9648331 - NISSAN PRIMERA (P11) 2.0 16V 08.1999/12.2001 103KW 140CV 1998CC SR20DE...

129x110x113mm | 4f-d11mm

A2176 NO. 11210-76N05 - 11210-76N06 - 11210-87N21 - 11210-87N22 - 11210-87N23 - 11210-70E01 - 11210-70E02 - 11...

APOIO DO MOTOR LÄDO DIREITO

NISSAN PRIMERA Traveller (W10) 2.0 07.1994/01.1998 110KW 150CV 1998CC SR20DE - NISSAN PRIMERA Traveller (W10) 2.0 i 07.1990/03.1998 85KW 116CV 1998CC SR20DI 7105470 9648302

133x146x111mm | 6f-d10mm

A2177 NO. 11320-70N10

APOIO DO MOTOR PARTE DE TRÁS

NISSAN PRIMERA Traveller (W10) 1.6 i (De 1990.07 Até 1998.03) 66kW 90cv 1597cm3 Combi - NISSAN PRIMERA Traveller (W10) 2.0 (De 1990.07 Até 1998.03) 85kW 116cv 1998cm3 Combi - NISSAN PRIMERA Traveller (W10) 2.0 D (De 1990.07 Até 1995.12) 55kW 75cv 1974cm3 Combi -

170x54x87mm | 1r-d5mm 1f-d10mm 4f-d15mm 2f-d11mm

A2178 NO. 11270-30R00 - 11270-51E01

APOIO DO MOTOR PARTE DA FRENTE CENTRO

NISSAN PRIMERA Traveller (W10) 1.6 i (De 1990.07 Até 1998.03) 66kW 90cv 1597cm3 Combi - NISSAN PRIMERA Traveller (W10) 1.6 i (De 1991.02 Até 1998.03) 75kW 102cv 1597cm3 Combi - NISSAN PRIMERA Traveller (W10) 2.0 i (De 1990.07 Até 1998.03) 85kW 116cv 1998cm3 Combi - NISSAN PRIMERA Traveller (W10) 2.0 D (De 1990.07 Até 1995.12) 55kW 75cv 1974cm3 Combi -

119x55x122mm | 1f-d10mm 2f-d11mm

NISSAN PRIMERA

Ralpi, Lda.

A2190 NO. 11320-AU400 - 11320-AU401 - 11320AU405

APOIO REPARAÇÃO SILENT-BLOCO MOTOR PARTE DE TRÁS D90/70 F12/104MM

NISSAN PRIMERA Hatchback (P12) 2.0 (De 2002.07 Até 2008.10) 103kW 140cv 1998cm3 Hatchback - NISSAN PRIMERA Hatchback (P12) 2.2 Di (De 2002.07 Até 2007.05) 93kW 126cv 2184cm3 Hatchback - NISSAN PRIMERA Hatchback (P12) 2.2 dCi (De 2003.04 -) 102kW 139cv 2184cm3 Hatchback - NISSAN PRIMERA (P12) 2.0 (De 2002.03 Até 2008.10) 103kW 140cv 1998cm3 três volumes - NISSAN PRIMERA (P12...

85x80x44mm	c70mm 1f-d12mm

A2222 NO. 11270-2J200 - 11271-2J200 - 11271-2J211 - 11271-4M400

APOIO REPARAÇÃO SILENT-BLOCO MOTOR FRENTE D81/40 F10/54MM

NISSAN PRIMERA (P11) 2.0 16V (De 1996.09 Até 2001.12) 110kW 150cv 1998cm3 três volumes - NISSAN PRIMERA Traveller (WP11) 1.8 16V (De 1999.08 Até 2001.12) 84kW 114cv 1769cm3 Combi - NISSAN PRIMERA Traveller (WP11) 2.0 16V (De 1996.06 Até 2001.12) 85kW 115cv 1998cm3 Combi - NISSAN PRIMERA Traveller (WP11) 2.0 16V (De 1998.04 Até 2001.12) 96kW 131cv 1998cm3 Combi - NISSAN PR...

85x54mm	c40mm 1f-d10mm

A2223 NO. 11320-AD001

APOIO DO MOTOR PARTE DE TRÁS

NISSAN PRIMERA Hatchback (P11) 1.8 16V (De 1999.08 Até 2002.07) 84kW 114cv 1769cm3 Hatchback - NISSAN PRIMERA Hatchback (P11) 2.0 16V (De 1996.09 Até 2002.07) 85kW 115cv 1998cm3 Hatchback - NISSAN PRIMERA Hatchback (P11) 2.0 16V (De 1996.09 Até 2002.07) 96kW 131cv 1998cm3 Hatchback - NISSAN PRIMERA Hatchback (P11) 2.0 16V (De 1999.08 Até 2002.07) 103kW 140cv 1998cm3 Hatchback...

162x87x55mm	2f-d15mm 1f-d10mm 2f-d11mm 2f-d12mm

A2224 NO. 11270-2J200 - 11270-5V000 - 11270-BU000

APOIO DO MOTOR PARTE DA FRENTE

NISSAN PRIMERA Combi (WP12) 1.6 Visia (De 2002.01 Até 2006.04) 80kW 109cv 1597cm3 Combi - NISSAN PRIMERA Combi (WP12) 1.8 (De 2002.03 Até 2007.05) 85kW 115cv 1769cm3 Combi - NISSAN PRIMERA Hatchback (P11) 1.8 16V (De 1999.08 Até 2002.07) 84kW 114cv 1769cm3 Hatchback - NISSAN PRIMERA Hatchback (P11) 2.0 16V (De 1996.09 Até 2002.07) 85kW 115cv 1998cm3 Hatchback - NISSAN PRIMERA...

140x86x54mm	2f-d15mm 1f-d10mm 2f-d11mm 2f-d12mm

A2225 NO. 11320-5U101 - 11320-BN300 - 11320-BN301 - 11320-BU000 - 11320-BU001

APOIO DO MOTOR PARTE TRÁS

NISSAN PRIMERA Hatchback (P12) 1.6 (De 2002.07 Até 2008.08) 78kW 106cv 1597cm3 Hatchback - NISSAN PRIMERA Hatchback (P12) 1.6 (De 2002.07 Até 2006.04) 80kW 109cv 1597cm3 Hatchback - NISSAN PRIMERA Hatchback (P12) 1.8 (De 2002.07 Até 2008.10) 85kW 115cv 1769cm3 Hatchback - NISSAN PRIMERA (P12) 1.6 (De 2002.03 Até 2008.08) 78kW 106cv 1597cm3 três volumes - NISSAN PRIMERA (P12...

152x89x55mm	2f-d10mm 1f-d12mm

A2325 NO. 11271-70J01

APOIO DO MOTOR PARTE DA FRENTE

NISSAN PRIMERA (P10) 1.6 (De 06.1990 Até 01.1996) 66kW 90cv 1597cm3 três volumes - NISSAN PRIMERA (P10) 1.6 (De 06.1990 Até 01.1996) 71kW 97cv 1597cm3 três volumes - NISSAN PRIMERA (P10) 1.6 (De 06.1993 Até 01.1996) 75kW 102cv 1597cm3 três volumes NISSAN PRIMERA (P10) 2.0 16V (De 06.1990 Até 01.1996) 85kW 116cv 1998cm3 três volumes - NISSAN PRIMERA (P10) 2.0 D (De 01.1991 Até 01.1996) 55kW 75cv 19...

79x55x44mm	1f-d10mm

A2329 NO. 11210-2F001

APOIO DO MOTOR LADO DIREITO

NISSAN PRIMERA (P11) 1.6 16V (De 09.1996 Até 12.2001) 66kW 90cv 1597cm3 três volumes - NISSAN PRIMERA (P11) 1.6 16V (De 09.1996 Até 10.2000) 73kW 99cv 1597cm3 três volumes - NISSAN PRIMERA (P11) 1.6 16V (De 06.1996 Até 12.2001) 78kW 106cv 1597cm3 três volumes - NISSAN PRIMERA Hatchback (P11) 1.6 16V (De 09.1996 Até 07.2002) 66kW 90cv 1597cm3 Hatchback - NISSAN PRIMERA Hatchback (P11) 1.6 16V (De 0...

177x116x80mm	1f-d10mm 3f-d11mm 1f-d8mm 1r-d8mm

A2417 NO. 11220-2F000

APOIO DO MOTOR FRENTE INFERIOR ESQUERDO

NISSAN PRIMERA (P11) 1.6 16V 09.1996/12.2001 66KW 90CV 1597CC GA16DE 9648325 - NISSAN PRIMERA (P11) 1.6 16V 09.1996/10.2000 73KW 99CV 1597CC GA16DE 9648323 - NISSAN PRIMERA Hatchback (P11) 1.6 16V 09.1996/07.2002 66KW 90CV 1597CC GA16DE 9648326 - NISSAN PRIMERA Hatchback (P11) 1.6 16V 09.1996/07.2002 73KW 99CV 1597CC GA16DE 9648324 - NISSAN PRIMERA Traveller (WP11) 1.6 16V 04.1998/12.2001 66KW 90C...

202x80x105mm	2f-d8mm 4f-d10mm

A2440 NO. 11210-64J06 - 11210-90J01

APOIO SUPORTE AMORTECEDOR FRENTE (GASTA 2 UNIDADES)

NISSAN PRIMERA Hatchback (P10): 1.6 06.1990/01.1996 66KW 90CV 1597CC - NISSAN PRIMERA Hatchback (P10): 1.6 06.1990/06.1993 71KW 97CV 1597CC - NISSAN PRIMERA Hatchback (P10): 1.6 06.1993/01.1996 75KW 102CV 1597CC - NISSAN PRIMERA (P10): 1.6 06.1990/01.1996 66KW 90KW 1597CC - NISSAN PRIMERA (P10): 1.6 06.1990/01.1996 71KW 97CV 1597CC - NISSAN PRIMERA (P10): 1.6 06.1993/01.1996 75KW 102CV 1597CC - NI...

173x80x111mm	4f-d11mm 1f-d8mm 1r-d10mm

A2500 NO. 11220-4M405 - 11220-4U700 - 11220-5M300 - 11220-5M500 - 11220-AU305

APOIO DO MOTOR PARTE DA FRENTE LADO ESQUERDO

NISSAN PRIMERA (P12) 1.6 (De 03.2002 Até 08.2008) 78kW 106cv 1597cm3 três volumes - NISSAN PRIMERA (P12) 1.6 (De 01.2002 Até 04.2006) 80kW 109cv 1597cm3 três volumes - NISSAN PRIMERA Combi (WP12) 1.6 Visia (De 01.2002 Até 04.2006) 80kW 109cv 1597cm3 Combi - NISSAN PRIMERA Hatchback (P12) 1.6 (De 07.2002 Até 08.2008) 78kW 106cv 1597cm3 Hatchback - NISSAN PRIMERA Hatchback (P12) 1.6 (De 07.2002 Até ...

182x108x111mm	2f-d11mm 4f-d12mm 2f-d25mm

A2662 NO. 55320-2F000 - 55320-2F500

APOIO SUPORTE AMORTECEDOR TRÁS (GASTA 2 UNIDADES)

NISSAN PRIMERA (P11) 1.6 16V 06.1996/12.2001 78KW 106CV 1597CC QG16DE 9648368 - NISSAN PRIMERA (P11) 1.6 16V 09.1996/12.2001 66KW 90CV 1597CC GA16DE 9648325 - NISSAN PRIMERA (P11) 1.6 16V 09.1996/10.2000 73KW 99CV 1597CC GA16DE 9648323 - NISSAN PRIMERA (P11) 1.8 16V 08.1999/12.2001 84KW 114CV 1769CC QG18DE 9648347 - NISSAN PRIMERA (P11) 1.8 LPG 08.1999/12.2001 84KW 114CV 1769CC...

202x118x69mm	3f-d11mm

C0242 NO. 62840-D0100 - 65822-01M00 - 90878-2I700

BOTÃO AFINAÇÃO CAPÔT

NISSAN PRIMERA Hatchback (P10) 2.0 i (De 1995.01 Até 1996.06) 92kW 125cv 1998cm3 Hatchback - NISSAN PRIMERA (P10) 2.0 i (De 1995.01 Até 1996.06) 92kW 125cv 1998cm3 três volumes - NISSAN PRIMERA (P10) 2.0 GT (De 1990.06 Até 1996.01) 110kW 150cv 1998cm3 três volumes - NISSAN PRIMERA Traveller (W10) 1.6 i (De 1990.07 Até 1998.03) 66kW 90cv 1597cm3 Combi - NISSAN PRIMERA Travel...

122x20mm	

E0018 NO. 20650-69A00 - 20651-50A01

ESTICADOR DE ESCAPE

NISSAN PRIMERA (APÓS 90)

68x54x25mm	

E0044 NO. 20650-01B00 - 20650-01B01 - 20650-0M000 - 20650-2F001 - 20650-2J100 - 20650-50A10 - 20650-50Y00 - 20...

ESTICADOR DE ESCAPE

NISSAN PRIMERA Hatchback (P10): 1.6 06.1990/01.1996 66KW 90CV 1597CC - NISSAN PRIMERA Hatchback (P11): 1.6 16V 09.1996/07.2002 66KW 90CV 1597CC - NISSAN PRIMERA Hatchback (P11): 1.6 16V 09.1996/07.2002 73KW 99CV 1597CC - NISSAN PRIMERA Hatchback (P11): 1.6 16V 09.2000/07.2002 78KW 106CV 1597CC - NISSAN PRIMERA Hatchback (P11): 1.8 16V 08.1999/07.2002 84KW 114CV 1769CC - NISSAN PRIMERA Hatchback (P...

77x58x20mm	

E0150 NO. 45261-90J01 - 56261-50J00 - 56261-86J00 - 56261-86J25 - 56261-90J01 - 56261-EQ000

ESTICADOR DA BARRA ESTABILIZADORA DE TRÁS

NISSAN PRIMERA Hatchback (P10): 1.6 06.1990/01.1996 66KW 90CV 1597CC - NISSAN PRIMERA Hatchback (P10): 1.6 06.1990/06.1993 71KW 97CV 1597CC - NISSAN PRIMERA Hatchback (P10): 1.6 06.1993/01.1996 75KW 102CV 1597CC - NISSAN PRIMERA Hatchback (P10): 2.0 16V 06.1990/01.1996 85KW 116CV 1998CC - NISSAN PRIMERA Hatchback (P10): 2.0 16V 4x4 04.1991/06.1996 85KW 116CV 1998CC - NISSAN PRIMERA Hatchback (P10)...

155x38x38mm	2p-d10-27mm

E0194 NO. 54618-50J00

ESTICADOR DA BARRA ESTABILIZADORA DA FRENTE

NISSAN PRIMERA (1991)

175x25x25mm	1p-d10-18mm 1p-d10-27mm

E0195 NO. 56261-OE000

ESTICADOR DA BARRA ESTABILIZADORA DE TRÁS

NISSAN PRIMERA P12

125x27x27mm | 2p-d9-20mm

E0217-M NO. 112383665R - 6001549205 - 6001549647 - 8200014933 - 8200500928 - 8200575641

ESTICADOR SUPORTE APOIO MOTOR TRAS

NISSAN PRIMERA (P12) 1.9 dCi 08.2002/10.2007 85KW 116CV 1870CC F9Q 3144055 - NISSAN PRIMERA (P12) 1.9 dCi 04.2003/10.2007 88KW 120CV 1870CC F9Q 3144008 - NISSAN PRIMERA Combi (WP12) 1.9 dCi 08.2002/10.2007 85KW 116CV 1870CC F9Q 3144057 - NISSAN PRIMERA Combi (WP12) 1.9 dCi desde 04.2003 88KW 120CV 1870CC F9Q 3144010 - NISSAN PRIMERA Hatchback (P12) 1.9 dCi 08.2002/10.2007 85KW 116CV 1870CC F9Q 314...

270x90x60mm | 2f-d13mm

E0246-M NO. 11360-9U000 - 11360-AX000 - 11360-AX600 - 11360-BN700 - 11360-ED000 - 11360-EL00A

ESTICADOR SUPORTE APOIO MOTOR TRAS

NISSAN PRIMERA (P12) 1.9 dCi 08.2002/10.2007 85KW 116CV 1870CC F9Q 3144055 - NISSAN PRIMERA (P12) 1.9 dCi 04.2003/10.2007 88KW 120CV 1870CC F9Q 3144008 - NISSAN PRIMERA Combi (WP12) 1.9 dCi 08.2002/10.2007 85KW 116CV 1870CC F9Q 3144057 - NISSAN PRIMERA Combi (WP12) 1.9 dCi desde 04.2003 88KW 120CV 1870CC F9Q 3144010 - NISSAN PRIMERA Hatchback (P12) 1.9 dCi 08.2002/10.2007 85KW 116CV 1870CC F9Q 314...

265x90x52mm | 1f-d12mm 1f-d13mm

E0286 NO. 54618-50J10 - 54618-50J11 - 54618-57C00 - 54618-57C10 - 54618-57C20 - 54618-57C21 - 54618-57C60 - 54...

ESTICADOR BARRA ESTABILIZADORA TRÁS (GASTA 2 UNIDADES)

NISSAN PRIMERA (P10) 2.0 06.1990/05.1996 96KW 131CV 1998CC SR20DE - NISSAN PRIMERA (P10) 2.0 16V 06.1990/01.1996 85KW 116CV 1998CC SR20DI 2125307 - NISSAN PRIMERA (P10) 2.0 D 01.1991/01.1996 55KW 75CV 1974CC CD20 2125310 - NISSAN PRIMERA (P10) 2.0 GT 06.1990/01.1996 110KW 150CV 1998CC SR20DE 2125309 - NISSAN PRIMERA (P10) 2.0 i 01.1995/06.1996 92KW 125CV 1998CC SR20DE 2125319 - NISSAN PRIMERA Hatc...

180x35x24mm | 1p-d10x12mm 1p-d10x22mm

E0296 NO. 54618-2U600 - 54618-4M400 - 54618-50Y00 - 54618-D5000 - 54618-D5010

ESTICADOR BARRA ESTABILIZADORA FRENTE (GASTA 2 UNIDADES)

NISSAN PRIMERA (P10) 1.6 06.1990/01.1996 66KW 90CV 1597CC GA16DS 2125306 - NISSAN PRIMERA (P10) 1.6 06.1990/01.1996 71KW 97CV 1597CC GA16DS - NISSAN PRIMERA (P10) 1.6 06.1993/01.1996 75KW 102CV 1597CC GA16DE - NISSAN PRIMERA Hatchback (P10) 1.6 06.1990/01.1996 66KW 90CV 1597CC GA16DS 2125312 - NISSAN PRIMERA Hatchback (P10) 1.6 06.1990/06.1993 71KW 97CV 1597CC GA16DS - NISSAN PRIMERA Hatchback (P1...

d35x88mm | 1p-d10x22mm 1p-d10x20mm

E0628-M NO. 11350-76E10

ESTICADOR SUPORTE APOIO MOTOR TRAS

NISSAN PRIMERA (P10) 2.0 16V 4x4 04.1991/06.1996 85KW 116CV 1998CC SR20DI 2125313 - NISSAN PRIMERA (P11) 2.0 16V 09.1996/12.2001 85KW 115CV 1998CC SR20DE 9648329 - NISSAN PRIMERA (P11) 2.0 16V 09.1996/12.2001 96KW 131CV 1998CC SR20DE 9648327 - NISSAN PRIMERA (P11) 2.0 16V 09.1996/12.2001 110KW 150CV 1998CC SR20DE SR20DEH 9648833 9648331 - NISSAN PRIMERA (P11) 2.0 16V 08.1999/12.2001 103KW 140CV 19...

155x44x50mm | 2f-d11mm

E1099 NO. 20651-AU100

ESTICADOR DE ESCAPE

NISSAN PRIMERA (APÓS 12-2001)

75x65x55mm

F0996-I NO. 39241-73J25 - 73J25-4F425

FOLE DO LADO DA RODA (JUNTA 80 mm EIXO d25mm)

NISSAN PRIMERA

d94x86mm | 1f-d83mm 1f-d20mm

F1201-I NO. 39741-01E00 - 39741-01E25 - 39741-01E26 - 39741-01E28 - 39741-01E88 - 39741-01E89

FOLE DA TRANSMISSÃO LADO DA CAIXA

NISSAN PRIMERA

d95x100mm | 1f-d84mm 1f-d22mm

F1260-I NO. 39741-OM325

FOLE DA TRANSMISSÃO JUNTO Á CAIXA

NISSAN PRIMERA (2) 2.0i 16V (1996 A 2002)

d92x91mm | 1f-d81mm 1f-d22mm

F1330-I NO. 39241-0F000 - 39241-0F00A - 39241-2F225 - 39241-71J25 - 39241-Q9026

FOLE DA TRANSMISSÃO LADO DA RODA

NISSAN PRIMERA (P12): 1.8 03.2002/10.2008 85KW 115CV 1769CC - NISSAN PRIMERA Hatchback (P10): 2.0 16V 06.1990/01.1996 85KW 116CV 1998CC - NISSAN PRIMERA Hatchback (P10): 2.0 16V 4x4 04.1991/06.1996 85KW 116CV 1998CC - NISSAN PRIMERA (P10): 2.0 16V 06.1990/01.1996 85KW 116CV 1998CC - NISSAN PRIMERA (P10): 2.0 16V 4x4 04.1991/06.1996 85KW 116CV 1998CC - NISSAN PRIMERA (P10): 2.0 GT 06.1990/01.1996 1...

d103x102mm | 1f-d85mm 1f-d24mm

F1332-I NO. 48203-Q9025

FOLE DA DIRECÇÃO ASSISTIDA LADO DIREITO E ESQUERDO

NISSAN PRIMERA (P10) 1.6 06.1990/01.1996 66KW 90CV 1597CC GA16DS 2125306 - NISSAN PRIMERA (P10) 1.6 06.1990/01.1996 71KW 97CV 1597CC GA16DS - NISSAN PRIMERA (P10) 1.6 06.1993/01.1996 75KW 102CV 1597CC GA16DE - NISSAN PRIMERA (P10) 2.0 16V 06.1990/01.1996 85KW 116CV 1998CC SR20DI 2125307 - NISSAN PRIMERA (P10) 2.0 16V 4x4 04.1991/06.1996 85KW 116CV 1998CC SR20DI 2125313 - NISSAN PRIMERA (P10) 2.0 D...

d60x190mm | 1f-d46mm 1f-d12mm

F1333-I NO. 48203-10V00 - 48203-10V25 - 48203-33P00 - 48203-33P01 - 48203-41B27 - 48203-50Y25 - 48204-53Y01 - 4...

FOLE DIRECÇÃO ASSISTIDA DIREITO E ESQUERDO

NISSAN PRIMERA (P10) 2.0 16V 06.1990/01.1996 85KW 116CV 1998CC SR20DI 2125307 - NISSAN PRIMERA (P10) 2.0 GT 06.1990/01.1996 110KW 150CV 1998CC SR20DE 2125309 - NISSAN PRIMERA Hatchback (P10) 2.0 16V 06.1990/01.1996 85KW 116CV 1998CC SR20DI 2125308 - NISSAN PRIMERA Traveller (W10) 2.0 i 07.1990/03.1998 85KW 116CV 1998CC SR20DI 7105470 9648302

d69x160mm | 1f-d45mm 1f-d9mm

F3773-T NO. 39241BM525 - 39241BM526 - 39241BM527

FOLE TRANSMISSÃO JUNTO Á RODA

NISSAN PRIMERA (P11): 1.8 16V 08.1999/12.2001 84KW 114CV 1769CC - NISSAN PRIMERA Traveller (WP11): 1.8 16V 08.1999/12.2001 84KW 114CV 1769CC - NISSAN PRIMERA Hatchback (P12): 1.8 07.2002/10.2008 85KW 115CV 1769CC - NISSAN PRIMERA (P12): 1.6 03.2002/08.2008 78KW 106CV 1597CC - NISSAN PRIMERA (P12): 1.6 01.2002/04.2006 80KW 109CV 1597CC - NISSAN PRIMERA (P12): 1.8 03.2002/10.2008 85KW 115CV 1769CC -...

d93x121mm | 1f-d76mm 1f-d23mm

F4225 NO. 54050-2J001 - 54050-2J200

FOLE CAPA PROTECÇÃO AMORTECEDOR FRENTE (GASTA 2 UNIDADES)

NISSAN PRIMERA (P11) 1.8 16V (De 08.1999 Até 12.2001) 84kW 114cv 1769cm3 três volumes - NISSAN PRIMERA (P11) 2.0 16V (De 09.1996 Até 12.2001) 85kW 115cv 1998cm3 três volumes - NISSAN PRIMERA (P11) 2.0 16V (De 09.1996 Até 12.2001) 96kW 131cv 1998cm3 três volumes - NISSAN PRIMERA (P11) 2.0 16V (De 08.1999 Até 12.2001) 103kW 140cv 1998cm3 três volumes - NISSAN PRIMERA (P11) 2.0 16V (De 06.1996 Até 1...

d71x176mm | 1f-d15mm 1f-d56mm

F4227 NO. 5405035F01

FOLE CAPA PROTECÇÃO AMORTECEDOR FRENTE (GASTA 2 UNIDADES)

NISSAN PRIMERA Hatchback (P12): 1.9 dCi 08.2002/10.2007 85KW 116CV 1870CC - NISSAN PRIMERA Hatchback (P12): 1.9 dCi 04.2003/10.2007 88KW 120CV 1870CC - NISSAN PRIMERA Hatchback (P12): 2.2 Di 07.2002/05.2007 93KW 126CV 2184CC - NISSAN PRIMERA Hatchback (P12): 2.2 dCi 04.2003/»»» 102KW 139CV 2184CC - NISSAN PRIMERA (P12): 1.9 dCi 08.2002/10.2007 85KW 116CV 1870CC - NISSAN PRIMERA (P12): 1.9 dCi 04.2...

d94x165mm | 1f-d18mm 1f-d70mm

NISSAN PRIMERA

Ralpi, Lda.

F4362 NO. 34122-2F000 - 34122-BN300

FOLE ALAVANCA VELOCIDADES

NISSAN PRIMERA (P11) 1.6 16V 06.1996/12.2001 78KW 106CV 1597CC QG16DE 9648368 - NISSAN PRIMERA (P11) 1.6 16V 09.1996/12.2001 66KW 90CV 1597CC GA16DE 9648325 - NISSAN PRIMERA (P11) 1.6 16V 09.1996/10.2000 73KW 99CV 1597CC GA16DE 9648323 - NISSAN PRIMERA (P11) 1.8 16V 08.1999/12.2001 84KW 114CV 1769CC QG18DE 9648347 - NISSAN PRIMERA (P11) 1.8 LPG 08.1999/12.2001 84KW 114CV 1769CC QG18DE - NISSAN PRI...

d49x22mm | 1f-d12mm 1f-d29mm

F4362 NO. 34122-2F000 - 34122-BN300

FOLE ALAVANCA VELOCIDADES

NISSAN PRIMERA (P12) 1.6 01.2002/04.2006 80KW 109CV 1597CC QG16DE 3144ADV 9648374 3144011 - NISSAN PRIMERA (P12) 1.6 03.2002/08.2008 78KW 106CV 1597CC QG16DE - NISSAN PRIMERA (P12) 1.8 03.2002/10.2008 85KW 115CV 1769CC QG18DE 3144ADW 9648377 3144014 - NISSAN PRIMERA Hatchback (P12) 1.6 07.2002/08.2008 78KW 106CV 1597CC QG16DE - NISSAN PRIMERA Hatchback (P12) 1.6 07.2002/04.2006 80KW 109CV 1597CC Q...

d49x22mm | 1f-d12mm 1f-d29mm

F4362 NO. 34122-2F000 - 34122-BN300

FOLE ALAVANCA VELOCIDADES

NISSAN PRIMERA Hatchback (P11) 1.6 16V 09.1996/07.2002 66KW 90CV 1597CC GA16DE 9648326 - NISSAN PRIMERA Hatchback (P11) 1.6 16V 09.1996/07.2002 73KW 99CV 1597CC GA16DE 9648324 - NISSAN PRIMERA Hatchback (P11) 1.6 16V 09.2000/07.2002 78KW 106CV 1597CC QG16DE 9648369 - NISSAN PRIMERA Hatchback (P11) 1.8 16V 08.1999/07.2002 84KW 114CV 1769CC QG18DE 9648348 - NISSAN PRIMERA Hatchback (P11) 1.8 16V LPG...

d49x22mm | 1f-d12mm 1f-d29mm

F4362 NO. 34122-2F000 - 34122-BN300

FOLE ALAVANCA VELOCIDADES

NISSAN PRIMERA Traveller (WP11) 1.6 16V 04.1998/12.2001 66KW 90CV 1597CC GA16DE 9648343 - NISSAN PRIMERA Traveller (WP11) 1.6 16V 04.1998/12.2001 73KW 99CV 1597CC GA16DE 9648342 - NISSAN PRIMERA Traveller (WP11) 1.8 16V 08.1999/12.2001 84KW 114CV 1769CC QG18DE 9648349 - NISSAN PRIMERA Traveller (WP11) 2.0 16V 06.1996/12.2001 85KW 115CV 1998CC SR20DE 9648345 - NISSAN PRIMERA Traveller (WP11) 2.0 16...

d49x22mm | 1f-d12mm 1f-d29mm

KF1259-I NO. 39241-11M25 - 39241-16R27

KIT DE FOLE DA TRANSMISSÃO LADO DA CAIXA

NISSAN PRIMERA (P10) 1.6 (De 06.1990 Até 01.1996) 66kW 90cv 1597cm3 três volumes - NISSAN PRIMERA (P10) 1.6 (De 06.1990 Até 01.1996) 71kW 97cv 1597cm3 três volumes - NISSAN PRIMERA (P10) 2.0 16V (De 06.1990 Até 01.1996) 85kW 116cv 1998cm3 três volumes - NISSAN PRIMERA (P10) 2.0 D (De 01.1991 Até 01.1996) 55kW 75cv 1974cm3 três volumes NISSAN PRIMERA Hatchback (P10) 1.6 (De 06.1990 Até 01.1996) 66k...

d86x80mm | 1f-d19mm 1f-d69mm

KF1612 NO. 3924153J25 - 3924153J26

KIT DE FOLE DO CARDAN LADO DA RODA

NISSAN PRIMERA 2.0i WAGON (1996 A 2002)

d100x100mm | 1f-d83mm 1f-d23mm

KF1684-T NO. 39241-BM725 - 39241-BM726

KIT DE FOLE DO CARDAN JUNTO Á RODA

NISSAN PRIMERA 1.6i - 1.8i (APÓS 2002)

d96x123mm | 1f-d83mm 1f-d23mm

KF1685-T NO. 39241-BM725 - 39241-BM726

KIT DE FOLE DO CARDAN JUNTO À RODA

NISSAN PRIMERA (APÓS 2002) 1.6i - 1.8i

d96x123mm | 1f-d82mm 1f-d24mm

KF1686-T NO. 39241-BU125 - 39241-BU126 - 39241-BU128 - 39241-BU185 - 39241-BU186

KIT DE FOLE DO CARDAN JUNTO Á RODA

NISSAN PRIMERA 2.0i - 2.2Di - 2.2DCi (APÓS 2002)

d105x130mm | 1f-d90mm 1f-d27mm

KF1696 NO. 39241-72J25 - 39241-73J25

KIT DE FOLE DO CARDAN JUNTO Á RODA

NISSAN PRIMERA 1.6i - 1.6 - 2.0D (1990 A 1998) PRIMERA 1.6i (1996 A 2002)

d93x87mm | 1f-d78mm 1f-d20mm

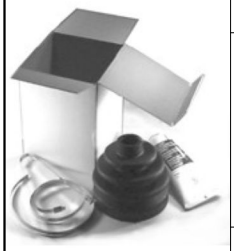

KF1697 NO. 39241-0F000 - 39241-0F00A - 39241-2F225 - 39241-Q9026 - 3924171J25

KIT DE FOLE

NISSAN PRIMERA 1.8i - 2.0i - 2.0TD (1990 A 2002)

d92x105mm | 1f-d84mm 1f-d23mm

KF2271-T NO. 39241-AW326

KIT DE FOLE DO CARDAN JUNTO À RODA

NISSAN PRIMERA 1.9 DCi - 2.0i (APÓS 2002)

d105x125mm | 1f-d83mm 1f-d25mm

KF2327 NO. 39241-16R00 - 39241-16R25 - 39241-16R27

KIT DE FOLE TRANSMISSAO

NISSAN PRIMERA Hatchback (P10): 1.6 06.1990/01.1996 66KW 90CV 1597CC - NISSAN PRIMERA Hatchback (P10): 1.6 06.1990/06.1993 71KW 97CV 1597CC - NISSAN PRIMERA Traveller (W10): 1.6 i 07.1990/03.1998 66KW 90CV 1597CC - NISSAN PRIMERA Traveller (W10): 1.6 i 02.1991/03.1998 75KW 102CV 1597CC - NISSAN PRIMERA Traveller (W10): 2.0 D 07.1990/12.1995 55KW 75CV 1974CC

d86x84mm | 1f-d76mm 1f-d22mm

KF3350-T NO. 04427-06470 - 04427-06500 - 04427-06510 - 04428-0E060 - 04428-0W070 - 1761436 - 39241-AW325 - 43460...

KIT DE FOLE DO CARDAN JUNTO Á RODA

NISSAN PRIMERA 1.9 Dci (APÓS 2002)

d100x125mm | 1f-d93mm 1f-d27mm

KUBT3001 NO. 41120-70J25

KIT BORRACHAS TRAVAO PINÇA FRENTE BENDIX/BOSCH 54MM

NISSAN PRIMERA Hatchback (P10): 1.6 06.1990/01.1996 66KW 90CV 1597CC - NISSAN PRIMERA Hatchback (P10): 1.6 06.1990/06.1993 71KW 97CV 1597CC - NISSAN PRIMERA Hatchback (P10): 1.6 06.1993/01.1996 75KW 102CV 1597CC - NISSAN PRIMERA Hatchback (P10): 2.0 16V 06.1990/01.1996 85KW 116CV 1998CC - NISSAN PRIMERA Hatchback (P10): 2.0 16V 4x4 04.1991/06.1996 85KW 116CV 1998CC - NISSAN PRIMERA Hatchback (P10)...

d65x12mm d60x3mm d17x66mm... | 1f-d10mm 1f-d7mm

KUBT3011 NO. 44120-08E25 - 44120-3J225 - 44120-3Y525 - 44120-61E25 - 44120-61E26 - 44120-6J025 - 44120-6J026 - 44...

KIT BORRACHAS TRAVAO PINÇA DE TRAS LUCAS/GIRLING/MANDO/TOKICO/TRW 34MM

NISSAN PRIMERA Hatchback (P10): 1.6 06.1993/01.1996 75KW 102CV 1597CC - NISSAN PRIMERA Hatchback (P10): 2.0 16V 06.1990/01.1996 85KW 116CV 1998CC - NISSAN PRIMERA Hatchback (P10): 2.0 16V 4x4 04.1991/06.1996 85KW 116CV 1998CC - NISSAN PRIMERA Hatchback (P10): 2.0 i 01.1995/06.1996 92KW 125CV 1998CC - NISSAN PRIMERA (P10): 1.6 06.1993/01.1996 75KW 102CV 1597CC - NISSAN PRIMERA (P10): 2.0 16V 06.19...

d45x11mm d38x2mm d25x7mm ... | 1f-d24mm 1f-d32mm 1f-d11mm 1f-d10mm 1f-d12...

KUBT3013 NO. 41001-0P603 - 41001-10G01 - 41001-10G02 - 41001-10G0A - 41001-20N02 - 41001-20N03 - 41001-20N04 - 41...

KIT BORRACHAS PIÑÇA TRAVAO TRAS GIRLING/LUCAS/TOKICO (PERNOS DE GUIA)

NISSAN PRIMERA Hatchback (P10): 1.6 06.1993/01.1996 75KW 102CV 1597CC - NISSAN PRIMERA Hatchback (P10): 2.0 16V 06.1990/01.1996 85KW 116CV 1998CC - NISSAN PRIMERA Hatchback (P10): 2.0 16V 4x4 04.1991/06.1996 85KW 116CV 1998CC - NISSAN PRIMERA Hatchback (P10): 2.0 i 01.1995/06.1996 92KW 125CV 1998CC - NISSAN PRIMERA (P10): 1.6 06.1993/01.1996 75KW 102CV 1597CC - NISSAN PRIMERA (P10): 2.0 16V 06.1...

24x60mm d19x25mm | 1p-d10x45mm 1f-d10mm

L3159 NO. 11248-51E09

CASQUILHO DA SUSPENSÃO DO MOTOR PARTE DE TRÁS

NISSAN PRIMERA Hatchback (P10) 1.6 (De 1990.06 Até 1996.01) 66kW 90cv 1597cm3 Hatchback - NISSAN PRIMERA Hatchback (P10) 1.6 (De 1990.06 Até 1993.06) 71kW 97cv 1597cm3 Hatchback - NISSAN PRIMERA Hatchback (P10) 1.6 (De 1993.06 Até 1996.01) 75kW 102cv 1597cm3 Hatchback - NISSAN PRIMERA Hatchback (P10) 2.0 16V (De 1990.06 Até 1996.01) 85kW 116cv 1998cm3 Hatchback - NISSAN PRIMERA...

d29x21mm | 1f-d18mm

L3160 NO. 11248-51E01

CASQUILHO DA SUSPENSÃO DO MOTOR PARTE DA FRENTE

NISSAN PRIMERA Hatchback (P10) 2.0 i (De 1995.01 Até 1996.06) 92kW 125cv 1998cm3 Hatchback - NISSAN PRIMERA (P10) 2.0 i (De 1995.01 Até 1996.06) 92kW 125cv 1998cm3 três volumes - NISSAN PRIMERA (P10) 2.0 GT (De 1990.06 Até 1996.01) 110kW 150cv 1998cm3 três volumes - NISSAN PRIMERA Traveller (W10) 1.6 i (De 1990.07 Até 1998.03) 66kW 90cv 1597cm3 Combi - NISSAN PRIMERA Traveller ...

d36x33mm | 1f-22x17mm

L3177 NO. 11248-51E01 - 11248-5M300

CASQUILHO DA PONTE SUSPENSÃO DA FRENTE

NISSAN PRIMERA (P12) 1.6 01.2002/04.2006 80KW 109CV 1597CC QG16DE 3144ADV 9648374 3144011 - NISSAN PRIMERA (P12) 1.6 03.2002/08.2008 78KW 106CV 1597CC QG16DE - NISSAN PRIMERA (P12) 1.8 03.2002/10.2008 85KW 115CV 1769CC QG18DE 3144ADW 9648377 3144014 - NISSAN PRIMERA (P12) 2.0 03.2002/10.2008 103KW 140CV 1998CC QR20DE 3144ADX 9648383 3144017 - NISSAN PRIMERA (P12) 2.2 dCi 04.2003/04.2006 102KW 139C...

36x33x19mm | 1f-d18x21mm

L3201 NO. 34550-5M400 - 34557-2F000 - 34557-2F010 - 34557-50J00 - 34557-51E05 - 34557-56E05

CASQUILHO DA ALAVANCA DE VELOCIDADES

NISSAN PRIMERA (P10) 1.6 06.1990/01.1996 66KW 90CV 1597CC GA16DS 2125306 - NISSAN PRIMERA (P10) 1.6 06.1990/01.1996 71KW 97CV 1597CC GA16DS - NISSAN PRIMERA (P10) 1.6 06.1993/01.1996 75KW 102CV 1597CC GA16DE - NISSAN PRIMERA (P10) 2.0 06.1990/05.1996 96KW 131CV 1998CC SR20DE - NISSAN PRIMERA (P10) 2.0 16V 06.1990/01.1996 85KW 116CV 1998CC SR20DI 2125307 - NISSAN PRIMERA (P10) 2.0 D 01.1991/01.1996...

d43x28mm | c21mm d36mm 1f-d15mm

L3201 NO. 34550-5M400 - 34557-2F000 - 34557-2F010 - 34557-50J00 - 34557-51E05 - 34557-56E05

CASQUILHO DA ALAVANCA DE VELOCIDADES

NISSAN PRIMERA (P11) 1.6 16V 06.1996/12.2001 78KW 106CV 1597CC QG16DE 9648368 - NISSAN PRIMERA (P11) 1.6 16V 09.1996/12.2001 66KW 90CV 1597CC GA16DE 9648325 - NISSAN PRIMERA (P11) 1.6 16V 09.1996/10.2000 73KW 99CV 1597CC GA16DE 9648323 - NISSAN PRIMERA (P11) 1.8 16V 08.1999/12.2001 84KW 114CV 1769CC QG18DE 9648347 - NISSAN PRIMERA (P11) 1.8 LPG 08.1999/12.2001 84KW 114CV 1769CC QG18DE - NISSAN PRI...

d43x28mm | c21mm d36mm 1f-d15mm

L3201 NO. 34550-5M400 - 34557-2F000 - 34557-2F010 - 34557-50J00 - 34557-51E05 - 34557-56E05

CASQUILHO DA ALAVANCA DE VELOCIDADES

NISSAN PRIMERA (P12) 1.6 01.2002/04.2006 80KW 109CV 1597CC QG16DE 3144ADV 9648374 3144011 - NISSAN PRIMERA (P12) 1.6 03.2002/08.2008 78KW 106CV 1597CF QG16DE - NISSAN PRIMERA (P12) 1.8 03.2002/10.2008 85KW 115CV 1769CC QG18DE 3144ADW 9648377 3144014

d43x28mm | c21mm d36mm 1f-d15mm

L3201 NO. 34550-5M400 - 34557-2F000 - 34557-2F010 - 34557-50J00 - 34557-51E05 - 34557-56E05

CASQUILHO DA ALAVANCA DE VELOCIDADES

NISSAN PRIMERA Combi (WP12) 1.6 Visia 01.2002/04.2006 80KW 109CV 1597CC QG16DE 3144ADY 9648376 3144013 - NISSAN PRIMERA Combi (WP12) 1.8 03.2002/05.2007 85KW 115CV 1769CC QG18DE 9648379 3144ADZ 3144016 - NISSAN PRIMERA Traveller (W10) 1.6 i 07.1990/03.1998 66KW 90CV 1597CC GA16DS 7105469 9648300 - NISSAN PRIMERA Traveller (W10) 1.6 i 02.1991/03.1998 75KW 102CV 1597CC GA16DE 9648301 - NISSAN PRIMER...

d43x28mm | c21mm d36mm 1f-d15mm

L3202 NO. 34112-2F000

CASQUILHO DA ALAVANCA DE VELOCIDADES

NISSAN PRIMERA (P11) 1.6 16V 06.1996/12.2001 78KW 106CV 1597CC QG16DE 9648368 - NISSAN PRIMERA (P11) 1.6 16V 09.1996/12.2001 66KW 90CV 1597CC GA16DE 9648325 - NISSAN PRIMERA (P11) 1.6 16V 09.1996/10.2000 73KW 99CV 1597CC GA16DE 9648323 - NISSAN PRIMERA (P11) 1.8 16V 08.1999/12.2001 84KW 114CV 1769CC QG18DE 9648347 - NISSAN PRIMERA (P11) 1.8 LPG 08.1999/12.2001 84KW 114CV 1769CC QG18DE - NISSAN PRI...

d42x21mm | 1f-d27mm

L3202 NO. 34112-2F000

CASQUILHO DA ALAVANCA DE VELOCIDADES

NISSAN PRIMERA (P12) 1.6 01.2002/04.2006 80KW 109CV 1597CC QG16DE 3144ADV 9648374 3144011 - NISSAN PRIMERA (P12) 1.6 03.2002/08.2008 78KW 106CV 1597CC QG16DE - NISSAN PRIMERA (P12) 1.8 03.2002/10.2008 85KW 115CV 1769CC QG18DE 3144ADW 9648377 3144014 - NISSAN PRIMERA Hatchback (P12) 1.6 07.2002/08.2008 78KW 106CV 1597CC QG16DE - NISSAN PRIMERA Hatchback (P12) 1.6 07.2002/04.2006 80KW 109CV 1597CC Q...

d42x21mm | 1f-d27mm

L3202 NO. 34112-2F000

CASQUILHO DA ALAVANCA DE VELOCIDADES

NISSAN PRIMERA Combi (WP12) 1.6 Visia 01.2002/04.2006 80KW 109CV 1597CC QG16DE 3144ADY 9648376 3144013 - NISSAN PRIMERA Combi (WP12) 1.8 03.2002/05.2007 85KW 115CV 1769CC QG18DE 9648379 3144ADZ 3144016

d42x21mm | 1f-d27mm

L3202 NO. 34112-2F000

CASQUILHO DA ALAVANCA DE VELOCIDADES

NISSAN PRIMERA Traveller (WP11) 1.6 16V 04.1998/12.2001 66KW 90CV 1597CC GA16DE 9648343 - NISSAN PRIMERA Traveller (WP11) 1.6 16V 04.1998/12.2001 73KW 99CV 1597CC GA16DE 9648342 - NISSAN PRIMERA Traveller (WP11) 1.8 16V 08.1999/12.2001 84KW 114CV 1769CC QG18DE 9648349 - NISSAN PRIMERA Traveller (WP11) 2.0 16V 06.1996/12.2001 85KW 115CV 1998CC SR20DE 9648345 - NISSAN PRIMERA Traveller (WP11) 2.0 16...

d42x21mm | 1f-d27mm

M6007 NO. 44184-65J00

JUNTA DO COLECTOR DE ESCAPE

NISSAN PRIMERA

d67x5mm | 1f-d56mm

M6008 NO. 20691-51E01

JUNTA DE ESCAPE

NISSAN PRIMERA Hatchback (P10): 2.0 16V 06.1990/01.1996 85KW 116CV 1998CC - NISSAN PRIMERA Hatchback (P10): 2.0 i 01.1995/06.1996 92KW 125CV 1998CC - NISSAN PRIMERA (P10): 2.0 16V 06.1990/01.1996 85KW 116CV 1998CC - NISSAN PRIMERA (P10): 2.0 i 01.1995/06.1996 92KW 125CV 1998CC - NISSAN PRIMERA (P10): 2.0 GT 06.1990/01.1996 110KW 150CV 1998CC - NISSAN PRIMERA (P10): 2.0 D 01.1991/01.1996 55KW 75C...

d65x5mm | 1f-d50mm

M6019 NO. 2069177A00 - 206919C000

JUNTA DE ESCAPE

NISSAN PRIMERA Hatchback (P10): 1.6 06.1990/01.1996 66KW 90CV 1597CC - NISSAN PRIMERA (P10): 1.6 06.1990/01.1996 66KW 90CV 1597CC - NISSAN PRIMERA (P10): 1.6 06.1993/01.1996 75KW 102CV 1597CC - NISSAN PRIMERA (P10): 2.0 D 01.1991/01.1996 55KW 75CV 1974CC - NISSAN PRIMERA Traveller (W10): 1.6 i 07.1990/03.1998 66KW 90CV 1597CC - NISSAN PRIMERA Traveller (W10): 1.6 i 02.1991/03.1998 75KW 102CV 1597C...

d51x4mm | 1f-d43.6mm

M6044 NO. 2069265J00 - 20692P9000

JUNTA DE ESCAPE

NISSAN PRIMERA (APÓS 1990)

132x96mm | 1f-d64mm

NISSAN PRIMERA

Ralpi, Lda.

R8166 — NO. 16554-AU000

TUBO DO FILTRO DE AR

NISSAN PRIMERA (P12) 1.6 01.2002/04.2006 80KW 109CV 1597CC QG16DE 3144ADV 9648374 3144011 - NISSAN PRIMERA (P12) 1.6 03.2002/08.2008 78KW 106CV 1597CC QG16DE - NISSAN PRIMERA (P12) 1.8 03.2002/10.2008 85KW 115CV 1769CC QG18DE 3144ADW 9648377 3144014 - NISSAN PRIMERA Combi (WP12) 1.6 Visia 01.2002/04.2006 80KW 109CV 1597CC QG16DE 3144ADY 9648376 3144013 - NISSAN PRIMERA Combi (WP12) 1.8 03.2002/05....

B250-64/56x70mm | 110x36x131mm ch-d57x39mm

RT80089 — NO. 46211-50J60 - 4621190J00

TUBO DE TRAVÃO FRENTE LH

NISSAN PRIMERA (P10) 1.6 06.1990/01.1996 66KW 90CV 1597CC GA16DS 2125306 - NISSAN PRIMERA (P10) 1.6 06.1990/01.1996 71KW 97CV 1597CC GA16DS - NISSAN PRIMERA (P10) 2.0 16V 06.1990/01.1996 85KW 116CV 1998CC SR20DI 2125307 - NISSAN PRIMERA (P10) 2.0 16V 4x4 04.1991/06.1996 85KW 116CV 1998CC SR20DI 2125313 - NISSAN PRIMERA (P10) 2.0 D 01.1991/01.1996 55KW 75CV 1974CC CD20 2125310 - NISSAN PRIMERA (P10...

455mm | FB57 - OR44

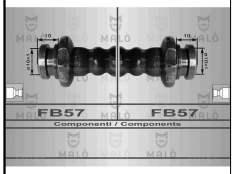

RT80090 — NO. 4621490J00

TUBO DE TRAVÃO TRÁS LH-RH

NISSAN PRIMERA (P10) 1.6 06.1990/01.1996 66KW 90CV 1597CC GA16DS 2125306 - NISSAN PRIMERA (P10) 1.6 06.1990/01.1996 71KW 97CV 1597CC GA16DS - NISSAN PRIMERA (P10) 2.0 16V 06.1990/01.1996 85KW 116CV 1998CC SR20DI 2125307 - NISSAN PRIMERA (P10) 2.0 16V 4x4 04.1991/06.1996 85KW 116CV 1998CC SR20DI 2125313 - NISSAN PRIMERA (P10) 2.0 D 01.1991/01.1996 55KW 75CV 1974CC CD20 2125310 - NISSAN PRIMERA (P10...

310mm | FB57 - FB57

RT80091 — NO. 462102F001

TUBO DE TRAVÃO FRENTE RH

NISSAN PRIMERA (P11) 1.6 16V 06.1996/12.2001 78KW 106CV 1597CC QG16DE 9648368 - NISSAN PRIMERA (P11) 1.6 16V 09.1996/12.2001 66KW 90CV 1597CC GA16DE 9648325 - NISSAN PRIMERA (P11) 1.6 16V 09.1996/10.2000 73KW 99CV 1597CC GA16DE 9648323 - NISSAN PRIMERA (P11) 1.8 16V 08.1999/12.2001 84KW 114CV 1769CC QG18DE 9648347 - NISSAN PRIMERA (P11) 2.0 16V 09.1996/12.2001 85KW 115CV 1998CC SR20DE 9648329 - NI...

421mm | FA6 - OR58

RT80092 — NO. 462102F002

TUBO DE TRAVÃO FRENTE LH

NISSAN PRIMERA (P11) 1.6 16V 09.1996/12.2001 66KW 90CV 1597CC GA16DE 9648325 - NISSAN PRIMERA (P11) 1.6 16V 09.1996/10.2000 73KW 99CV 1597CC GA16DE 9648323 - NISSAN PRIMERA (P11) 1.8 16V 08.1999/12.2001 84KW 114CV 1769CC QG18DE 9648347 - NISSAN PRIMERA (P11) 2.0 16V 09.1996/12.2001 85KW 115CV 1998CC SR20DE 9648329 - NISSAN PRIMERA (P11) 2.0 16V 08.1999/12.2001 103KW 140CV 1998CC SR20DE 9648350 - N...

421mm | FB57 - OR59

RT80093 — NO. 46210-8F800 - 462102F205

TUBO DE TRAVÃO TRÁS RH

NISSAN PRIMERA (P11) 1.6 16V 06.1996/12.2001 78KW 106CV 1597CC QG16DE 9648368 - NISSAN PRIMERA (P11) 1.6 16V 09.1996/12.2001 66KW 90CV 1597CC GA16DE 9648325 - NISSAN PRIMERA (P11) 1.6 16V 09.1996/10.2000 73KW 99CV 1597CC GA16DE 9648323 - NISSAN PRIMERA (P11) 1.8 16V 08.1999/12.2001 84KW 114CV 1769CC QG18DE 9648347 - NISSAN PRIMERA (P11) 2.0 16V 09.1996/12.2001 85KW 115CV 1998CC SR20DE 9648329 - NI...

590mm | FB57 - OR2

RT80094 — NO. 46210-8F801 - 462102F206

TUBO DE TRAVÃO TRÁS LH

NISSAN PRIMERA (P11) 1.6 16V 06.1996/12.2001 78KW 106CV 1597CC QG16DE 9648368 - NISSAN PRIMERA (P11) 1.6 16V 09.1996/12.2001 66KW 90CV 1597CC GA16DE 9648325 - NISSAN PRIMERA (P11) 1.6 16V 09.1996/10.2000 73KW 99CV 1597CC GA16DE 9648323 - NISSAN PRIMERA (P11) 1.8 16V 08.1999/12.2001 84KW 114CV 1769CC QG18DE 9648347 - NISSAN PRIMERA (P11) 2.0 16V 09.1996/12.2001 85KW 115CV 1998CC SR20DE 9648329 - NI...

581mm | FB57 - OR2

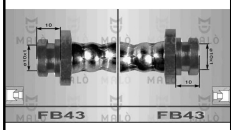

RT80100 — NO. 4621401A17

TUBO DE TRAVÃO DE TRÁS LH-RH

NISSAN PRIMERA Traveller (W10) 1.6 i 07.1990/03.1998 66KW 90CV 1597CC GA16DS 7105469 9648300 - NISSAN PRIMERA Traveller (W10) 1.6 i 02.1991/03.1998 75KW 102CV 1597CC GA16DE 9648301 - NISSAN PRIMERA Traveller (W10) 2.0 D 07.1990/12.1995 55KW 75CV 1974CC CD20 7105471 9648318 - NISSAN PRIMERA Traveller (W10) 2.0 i 07.1990/03.1998 85KW 116CV 1998CC SR20DI 7105470 9648302

325mm | FB43 - FO43

RT80239 — NO. 462142F001

TUBO DE TRAVÃO DE TRÁS LH-RH

NISSAN PRIMERA (P11) 1.6 16V 06.1996/12.2001 78KW 106CV 1597CC QG16DE 9648368 - NISSAN PRIMERA (P11) 1.6 16V 09.1996/12.2001 66KW 90CV 1597CC GA16DE 9648325 - NISSAN PRIMERA (P11) 1.6 16V 09.1996/10.2000 73KW 99CV 1597CC GA16DE 9648323 - NISSAN PRIMERA (P11) 1.8 16V 08.1999/12.2001 84KW 114CV 1769CC QG18DE 9648347 - NISSAN PRIMERA (P11) 2.0 16V 09.1996/12.2001 96KW 131CV 1998CC SR20DE 9648327 - NI...

350mm | FB57 - FB57

S1192 — NO. 54500-0E000 - 54500-2F900 - 54500-50J10AA - 54501-50J10 - 54501-50J10AA - 54501-86J00 - 54560-30R10 ...

SILENT-BLOC DO BRAÇO SUSPENSÃO FRENTE PARTE CENTRAL (GASTA 2 UNIDADES)

NISSAN PRIMERA Hatchback (P10): 1.6 06.1990/01.1996 66KW 90CV 1597CC - NISSAN PRIMERA Hatchback (P10): 1.6 06.1990/06.1993 71KW 97CV 1597CC - NISSAN PRIMERA Hatchback (P10): 1.6 06.1993/01.1996 75KW 102CV 1597CC - NISSAN PRIMERA Hatchback (P10): 2.0 16V 06.1990/01.1996 85KW 116CV 1998CC - NISSAN PRIMERA Hatchback (P10): 2.0 i 01.1995/06.1996 92KW 125CV 1998CC - NISSAN PRIMERA (P10): 1.6 06.1990/01...

d38x50mm | c40mm 1f-d18mm

S1194 — NO. 54500-50J00 - 54500-50J10 - 54500-50J25 - 54500-86J00 - 54500-90J00 - 54500-90J10 - 54570-50J00

SILENT-BLOC DO BRAÇO SUSPENSÃO FRENTE LADO EXTERNO (GASTA 2 UNIDADES)

NISSAN PRIMERA Hatchback (P10): 1.6 06.1990/01.1996 66KW 90CV 1597CC - NISSAN PRIMERA Hatchback (P10): 1.6 06.1990/06.1993 71KW 97CV 1597CC - NISSAN PRIMERA Hatchback (P10): 1.6 06.1993/01.1996 75KW 102CV 1597CC - NISSAN PRIMERA Hatchback (P10): 2.0 16V 06.1990/01.1996 85KW 116CV 1998CC - NISSAN PRIMERA Hatchback (P10): 2.0 i 01.1995/06.1996 92KW 125CV 1998CC - NISSAN PRIMERA (P10): 1.6 06.1990/01...

70x59x57mm | 1f-d21mm

S1218 — NO. 55120-8H500 - 55120-8H505 - 5512050C00 - 55152-50A10 - 5515250J00 - 5515265J00 - 55157-50A10 - 55157...

SILENT-BLOC DO BRAÇO DA SUSPENSÃO DE TRÁS

NISSAN PRIMERA Hatchback (P12): 1.6 07.2002/08.2008 78KW 106CV 1597CC - NISSAN PRIMERA Hatchback (P12): 1.6 07.2002/04.2006 80KW 109CV 1597CC - NISSAN PRIMERA Hatchback (P12): 1.8 07.2002/10.2008 85KW 115CV 1769CC - NISSAN PRIMERA Hatchback (P12): 2.0 07.2002/10.2008 103KW 140CV 1998CC - NISSAN PRIMERA Hatchback (P12): 1.9 dCi 08.2002/010.2007 85KW 116CV 1870CC - NISSAN PRIMERA Hatchback (P12): 1...

d38x40mm | d34mm 1f-d14mm

S1285 — NO. MB109684 - MN150411 - MN150412

SILENT-BLOC BRAÇO DA SUSPENSÃO FRENTE

NISSAN PRIMERA (P11): 2.0 16V 09.1996/12.2001 110KW 150CV 1998CC

d42x64mm | 1f-d14mm

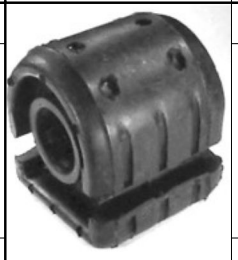

S1287 — NO. 54570-50Y00 - 54570-69Y10 - 54570-OM020

SILENT-BLOC DO BRAÇO DA SUSPENSÃO FRENTE

NISSAN PRIMERA Hatchback (P10): 1.6 06.1990/01.1996 66KW 90CV 1597CC - NISSAN PRIMERA Hatchback (P10): 1.6 06.1990/06.1993 71KW 97CV 1597CC - NISSAN PRIMERA Hatchback (P10): 1.6 06.1993/01.1996 75KW 102CV 1597CC - NISSAN PRIMERA Hatchback (P10): 2.0 16V 06.1990/01.1996 85KW 116CV 1998CC - NISSAN PRIMERA Hatchback (P10): 2.0 16V 4x4 04.1991/06.1996 85KW 116CV 1998CC - NISSAN PRIMERA Hatchback (P10)...

68x65x57mm

S1315 — NO. 54500-41U00AA - 54501-0M060S - 54501-41U00AA - 54570-0M000 - 54570-0M010 - 54570-0M020 - 54570-50Y10...

SILENT-BLOC INFERIOR DO BRAÇO DA SUSPENSÃO FRENTE

NISSAN PRIMERA Hatchback (P10): 1.6 06.1990/01.1996 66KW 90CV 1597CC - NISSAN PRIMERA Hatchback (P10): 1.6 06.1990/06.1993 71KW 97CV 1597CC - NISSAN PRIMERA Hatchback (P10): 1.6 06.1993/01.1996 75KW 102CV 1597CC - NISSAN PRIMERA Hatchback (P10): 2.0 16V 06.1990/01.1996 85KW 116CV 1998CC - NISSAN PRIMERA Hatchback (P10): 2.0 16V 4x4 04.1991/06.1996 85KW 116CV 1998CC - NISSAN PRIMERA Hatchback (P10)...

68x68x59mm

S1420 — NO. 54430-H1100

SILENT-BLOCO BRAÇO SUSPENSSAO FRENTE SUPERIOR (GASTA 4 UNIDADES)

NISSAN PRIMERA (P11): 2.0 16V 09.1996/12.2001 85KW 115CV 1998CC - NISSAN PRIMERA (P11): 2.0 16V 09.1996/12.2001 96KW 131CV 1998CC - NISSAN PRIMERA (P11): 2.0 16V 08.1999/12.2001 103KW 140CV 1998CC - NISSAN PRIMERA (P11): 2.0 16V 09.1996/12.2001 110KW 150CV 1998CC

d54x48mm | c35mm d43.3mm 1f-d17.6mm

S1428

NO. 55130-2J000 - 55136-0M000

SILENT-BLOC DO BRAÇO DA SUSPENSÃO DA FRENTE PARTE TRÁS

NISSAN PRIMERA Hatchback (P11): 1.8 16V 08.1999/07.2002 84KW 114CV 1769CC - NISSAN PRIMERA Hatchback (P11): 2.0 16V 09.1996/07.2002 85KW 115CV 1998CC - NISSAN PRIMERA Hatchback (P11): 2.0 16V 09.1996/07.2002 96KW 131CV 1998CC - NISSAN PRIMERA Hatchback (P11): 2.0 16V 08.1999/07.2002 103KW 140CV 1998CC - NISSAN PRIMERA Hatchback (P11): 2.0 16V 09.1996/07.2002 110KW 150CV 1998CC - NISSAN PRIMERA (P1...

d35x45mm | d30.8mm 1f-d12.2mm

S1453

NO. 54590-01E00

SILENT-BLOC DO BRACO DA SUSPENSÃO DA FRENTE PARTE INFERIOR

NISSAN PRIMERA Hatchback (P10): 1.6 06.1990/01.1996 66KW 90CV 1597CC - NISSAN PRIMERA Hatchback (P10): 1.6 06.1990/06.1993 71KW 97CV 1597CC - NISSAN PRIMERA Hatchback (P10): 1.6 06.1993/01.1996 75KW 102CV 1597CC - NISSAN PRIMERA Hatchback (P10): 2.0 16V 06.1990/01.1996 85KW 116CV 1998CC - NISSAN PRIMERA Hatchback (P10): 2.0 i 01.1995/06.1996 92KW 125CV 1998CC - NISSAN PRIMERA (P10): 1.6 06.1990/01...

d38.6x50mm | c40mm 1f-d18.2mm

S1572

NO. 54501-2F500

SILENTBLOC DO BRAÇO DIREITO DA SUSPENSÃO DA FRENTE

NISSAN PRIMERA Hatchback (P11) 1.6 16V Local de montagem: em baixo - Local de montagem: esquerda (09.96 A 07.02) 90cv 1597cc Hatchback - NISSAN PRIMERA Hatchback (P11) 1.6 16V Local de montagem: em baixo - Local de montagem: esquerda (09.96 A 07.02) 99cv 1597cc Hatchback - NISSAN PRIMERA Hatchback (P11) 1.6 16V Local de montagem: em baixo - Local de montagem: esquerda (09.00 A 07.02) 106cv 1597...

145x60x80mm | 1f-d21mm 1f-15mm 1f-20x15mm

S1833

NO. 54400-EQ500 - 54466-8H310 - 54466-AV606

SILENT-BLOC PONTE SUSPENSÃO TRÁS PARTE DA FRENTE

NISSAN PRIMERA (P12) 1.6 (De 2002.03 Até 2008.08) 78kW 106cv 1597cm3 três volumes -
NISSAN PRIMERA (P12) 1.6 (De 2002.01 Até 2006.04) 80kW 109cv 1597cm3 três volumes -
NISSAN PRIMERA (P12) 1.8 (De 2002.03 Até 2008.10) 85kW 115cv 1769cm3 três volumes -
NISSAN PRIMERA (P12) 2.0 (De 2002.03 Até 2008.10) 103kW 140cv 1998cm3 três volumes -
NISSAN PRIMERA (P12) 2.2 (De 2002.03

65x65mm | c27mm 1f-d17mm

S1879

NO. 55120-8H500 - 55120-8H505

SILENT-BLOC DO BRAÇO SUSPENSÃO TRANSVERSAL DE TRÁS

NISSAN PRIMERA (P10) 2.0 16V 4x4 (De 04.1991 Até 06.1996) 85kW 116cv 1998cm3 três volumes - NISSAN PRIMERA (P10) 2.0 D (De 01.1991 Até 01.1996) 55kW 75cv 1974cm3 três volumes - NISSAN PRIMERA (P10) 2.0 GT (De 06.1990 Até 01.1996) 110kW 150cv 1998cm3 três volumes - NISSAN PRIMERA Hatchback (P10) 2.0 16V 4x4 (De 04.1991 Até 06.1996) 85kW 116cv 1998cm3 Hatchback -

d35x40 | d33mm c26mm 1f-d14mm

T1155

NO. 546132Y003 - 546134U006 - 54613AU004

BATENTE DA BARRA ESTABILIZADORA DA FRENTE

NISSAN PRIMERA Hatchback (P12) 1.6 (APÓS 07.02) 106cv 1597cc Hatchback - NISSAN PRIMERA Hatchback (P12) 1.6 (APÓS 07.02) 109cv 1597cc Hatchback - NISSAN PRIMERA Hatchback (P12) 1.8 (APÓS 07.02) 115cv 1769cc Hatchback - NISSAN PRIMERA Hatchback (P12) 2.0 (APÓS 07.02) 140cv 1998cc Hatchback - NISSAN PRIMERA Hatchback (P12) 1.9 dCi (APÓS 08.02) 116cv 1870cc Hatchback - NISSAN PRIMERA Hatchback ...

36x49x46mm | 1f-d23mm

T1257

NO. 5461251E00 - 5461290J10 - 5624332R10 - 5624393J00

BATENTE DA BARRA ESTABILIZADORA DA FRENTE

NISSAN PRIMERA (P10) 2.0 16V 06.1990/01.1996 85KW 116CV 1998CC SR20DI 2125307 - NISSAN PRIMERA (P10) 2.0 D 01.1991/01.1996 55KW 75CV 1974CC CD20 2125310 - NISSAN PRIMERA (P10) 2.0 GT 06.1990/01.1996 110KW 150CV 1998CC SR20DE 2125309 - NISSAN PRIMERA (P10) 2.0 i 01.1995/06.1996 92KW 125CV 1998CC SR20DE 2125319 - NISSAN PRIMERA (P11) 1.6 16V 09.1996/12.2001 66KW 90CV 1597CC GA16DE 9648325 - NISSAN P...

44x41x33mm | 43x30x25mm 1f-d19mm

UCRZ1051

NO. 39711-64E00 - 39711-64E10 - 39711-64E10 - 39712-64E10 - 39720-10V10 - 39711-64E00 - 39720-10V11 - 39...

CRUZETA VEIO TRANSMISSÃO TRIPOIDE D34MM/27 DENTES

NISSAN PRIMERA (P10) 2.0 16V 4x4 04.1991/06.1996 85KW 116CV 1998CC SR20DI 2125313 - NISSAN PRIMERA Hatchback (P10) 2.0 16V 4x4 04.1991/06.1996 85KW 116CV 1998CC SR20DI 2125314

d34x63x76x76mm | 1f-d28mm (27 dentes)

S1440

NO. 55045-0M000 - 55045-2J000 - 55045-2L700 - 55045-31U00 - 55045-4B000 - 55501-0M310 - 55501-0M610 - 55...

SILENT-BLOC DO BRAÇO DA SUSPENSÃO DA FRENTE PARTE TRÁS

NISSAN PRIMERA Hatchback (P11): 1.6 16V 09.1996/07.2002 66KW 90CV 1597CC - NISSAN PRIMERA Hatchback (P11): 1.6 16V 09.1996/07.2002 73KW 99CV 1597CC - NISSAN PRIMERA Hatchback (P11): 1.6 16V 09.2000/07.2002 78KW 106CV 1597CC - NISSAN PRIMERA Hatchback (P11): 1.8 16V 08.1999/07.2002 84KW 114CV 1769CC - NISSAN PRIMERA Hatchback (P11): 2.0 16V 09.1996/07.2002 85KW 115CV 1998CC - NISSAN PRIMERA Hatchba...

d60x60mm | c38.5mm 1f-d12.5mm

S1571

NO. 54500-2F500

SILENTBLOC DO BRAÇO ESQUERDO DA SUSPENSÃO DA FRENTE

NISSAN PRIMERA Hatchback (P11) 1.6 16V Local de mont agem: em baixo - Local de mont agem: à direita 09.96 - 07.02 66 90 1597 Hatchback NISSAN PRIMERA Hatchback (P11) 1.6 16V Local de mont agem: em baixo - Local de mont agem: à direita 09.96 - 07.02 73 99 1597 Hatchback NISSAN PRIMERA Hatchback (P11) 1.6 16V Local de mont agem: em baixo - Local de mont agem: à direita 09.00 - 07.02 78 106 1597 Hatc...

145x60x80mm | 1f-d21mm 1f-15mm 1f-20x15mm

S1719

NO. 55501-AV600

SILENT-BLOC DO EIXO DA SUSPENSÃO DE TRÁS

NISSAN PRIMERA Hatchback (P12) 1.6 (De 2002.07 Até 2008.08) 78kW 106cv 1597cm3 Hatchback -
NISSAN PRIMERA Hatchback (P12) 1.6 (De 2002.07 Até 2006.04) 80kW 109cv 1597cm3 Hatchback -
NISSAN PRIMERA Hatchback (P12) 1.8 (De 2002.07 Até 2008.10) 85kW 115cv 1769cm3 Hatchback -
NISSAN PRIMERA Hatchback (P12) 2.0 (De 2002.07 Até 2008.10) 103kW 140cv 1998cm3 Hatchback -
NISSAN PRIM...

65x70x80mm | c52mm 1f-d12mm

S1834

NO. 54400-8H500 - 54476-8H300

SILENT-BLOC PONTE SUSPENSÃO TRÁS PARTE DE TRÁS

NISSAN PRIMERA (P12) 1.6 (De 2002.03 Até 2008.08) 78kW 106cv 1597cm3 três volumes -
NISSAN PRIMERA (P12) 1.6 (De 2002.01 Até 2006.04) 80kW 109cv 1597cm3 três volumes -
NISSAN PRIMERA (P12) 1.8 (De 2002.03 Até 2008.10) 85kW 115cv 1769cm3 três volumes -
NISSAN PRIMERA (P12) 2.0 (De 2002.03 Até 2008.10) 103kW 140cv 1998cm3 três volumes -
NISSAN PRIMERA (P12) 2.2 (De 2002.03

64x44mm | c30mm 1f-d16mm

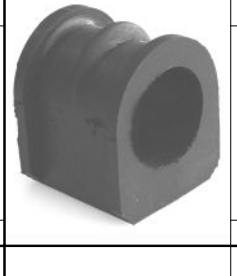

T1113

NO. 54612-50Y00 - 54612-58Y10 - 54612-60Y00

BATENTE DA BARRA ESTABILIZADORA

NISSAN PRIMERA Traveller (W10): 1.6 i 07.1990/03.1998 66KW 90CV 1597CC - NISSAN PRIMERA Traveller (W10): 1.6 i 02.1991/03.1998 75KW 102CV 1597CC - NISSAN PRIMERA Traveller (W10): 2.0 i 07.1990/03.1998 85KW 116CV 1998CC - NISSAN PRIMERA Traveller (W10): 2.0 D 07.1990/12.1995 55KW 75CV 1974CC

47x39x40mm | 1f-d27.5mm

T1218

NO. 56243-35R00 - 56243-35R10 - 56243-42R10 - 56243-91J00

BATENTE DA BARRA ESTABILIZADORA DE TRÁS

NISSAN PRIMERA (P10) 2.0 16V (De 1990.06 Até 1996.01) 85kW 116cv 1998cm3 três volumes -
NISSAN PRIMERA (P10) 2.0 D (De 1991.01 Até 1996.01) 55kW 75cv 1974cm3 três volumes -
NISSAN PRIMERA (P10) 2.0 GT (De 1990.06 Até 1996.01) 110kW 150cv 1998cm3 três volumes -
NISSAN PRIMERA (P10) 2.0 i (De 1995.01 Até 1996.06) 92kW 125cv 1998cm3 três volumes -
NISSAN PRIMERA Hatchback (P10

35x41x46mm | 1f-d17mm

U0309

NO. 55036-50A00 - 55036-F4200

ANILHA MOLA ESPIRAL SUSPENSAO FRENTE (GASTA 2 UNIDADES)

NISSAN PRIMERA Traveller (W10): 1.6 i 07.1990/03.1998 66KW 90CV 1597CC - NISSAN PRIMERA Traveller (W10): 1.6 i 02.1991/03.1998 75KW 102CV 1597CC - NISSAN PRIMERA Traveller (W10): 2.0 i 07.1990/03.1998 85KW 116CV 1998CC - NISSAN PRIMERA Traveller (W10): 2.0 D 07.1990/12.1995 55KW 75CV 1974CC

d143x9mm | 1f-d104mm

UPCR5000

NO. 40224-01J0A - 40224-01L00 - 40224-43N00 - 40224-43N0A - 40224-JY00A

PORCA DA RODA CHAVE 21 M12X1,25X25MM (BASE CONICA)

NISSAN PRIMERA (P10) 1.6 (De 06.1990 Até 01.1996) 66kW 90cv 1597cm3 três volumes - NISSAN PRIMERA (P10) 1.6 (De 06.1990 Até 01.1996) 71kW 97cv 1597cm3 três volumes - NISSAN PRIMERA (P10) 1.6 (De 06.1993 Até 01.1996) 75kW 102cv 1597cm3 três volumes - NISSAN PRIMERA (P10) 2.0 (De 06.1990 Até 05.1996) 96kW 131cv 1998cm3 três volumes - NISSAN PRIMERA (P10) 2.0 16V (De 06.1990 Até 01.1996) 85kW 116cv 1...

d21x25mm | M12x1,25mm

NISSAN PRIMERA

Ralpi, Lda.

UPCR5015 NO. 40224-21000 - 40224-21001 - 40224-99501 - 40224-CZ64A - 40224-EJ20A - 40224-G9501

PORCA DA RODA CHAVE 21 M12X1,25X16MM (BASE CONICA)

NISSAN PRIMERA (P10) 1.6 (06.1990 - 01.1996) 66kw 90cv 1597cm3 três volumes NISSAN PRIMERA (P10) 1.6 (06.1990 - 01.1996) 71kw 97cv 1597cm3 três volumes NISSAN PRIMERA (P10) 1.6 (06.1993 - 01.1996) 75kw 102cv 1597cm3 três volumes NISSAN PRIMERA (P10) 2.0 (06.1990 - 05.1996) 96kw 131cv 1998cm3 três volumes NISSAN PRIMERA (P10) 2.0 16V (06.1990 - 01.1996) 85kw 116cv 1998cm3 três volumes NISSAN PRIME...

d21x16mm | M12x16mm

UPCR5015 NO. 40224-21000 - 40224-21001 - 40224-99501 - 40224-CZ64A - 40224-EJ20A - 40224-G9501

PORCA DA RODA CHAVE 21 M12X1,25X16MM (BASE CONICA)

NISSAN PRIMERA (P12) 1.6 (03.2002 - 08.2008) 78kw 106cv 1597cm3 três volumes NISSAN PRIMERA (P12) 1.6 (01.2002 - 04.2006) 80kw 109cv 1597cm3 três volumes NISSAN PRIMERA (P12) 1.8 (03.2002 - 10.2008) 85kw 115cv 1769cm3 três volumes NISSAN PRIMERA (P12) 1.9 dCi (08.2002 - 10.2007) 88kw 120cv 1870cm3 três volumes NISSAN PRIMERA (P12) 2.0 (03.2002 - 10.2008) 103kw 140cv 1998cm3 três volumes NISSAN PR...

d21x16mm | M12x16mm

UPCR5015 NO. 40224-21000 - 40224-21001 - 40224-99501 - 40224-CZ64A - 40224-EJ20A - 40224-G9501

PORCA DA RODA CHAVE 21 M12X1,25X16MM (BASE CONICA)

NISSAN PRIMERA Combi (WP12) 1.6 Visia (01.2002 - 04.2006) 80kw 109cv 1597cm3 Combi NISSAN PRIMERA Combi (WP12) 1.8 (03.2002 - 05.2007) 85kw 115cv 1769cm3 Combi NISSAN PRIMERA Combi (WP12) 1.9 dCi (08.2002 - 10.2007) 85kw 116cv 1870cm3 Combi NISSAN PRIMERA Combi (WP12) 1.9 dCi (04.2003 -) 88kw 120cv 1870cm3 Combi NISSAN PRIMERA Combi (WP12) 2.0 (03.2002 -) 103kw 140cv 1998cm3 Combi NISSAN PRIMERA ...

d21x16mm | M12x16mm

UPCR5015 NO. 40224-21000 - 40224-21001 - 40224-99501 - 40224-CZ64A - 40224-EJ20A - 40224-G9501

PORCA DA RODA CHAVE 21 M12X1,25X16MM (BASE CONICA)

NISSAN PRIMERA Hatchback (P10) 1.6 (06.1993 - 01.1996) 75kw 102cv 1597cm Hatchback NISSAN PRIMERA Hatchback (P10) 1.6 (06.1990 - 01.1996) 66kw 90cv 1597cm3 Hatchback NISSAN PRIMERA Hatchback (P10) 1.6 (06.1990 - 06.1993) 71kw 97cv 1597cm3 Hatchback NISSAN PRIMERA Hatchback (P10) 2.0 16V (06.1990 - 01.1996) 85kw 116cv 1998cm3 Hatchback NISSAN PRIMERA Hatchback (P10) 2.0 16V 4x4 (04.1991 - 06.1996)...

d21x16mm | M12x16mm

UPCR5015 NO. 40224-21000 - 40224-21001 - 40224-99501 - 40224-CZ64A - 40224-EJ20A - 40224-G9501

PORCA DA RODA CHAVE 21 M12X1,25X16MM (BASE CONICA)

NISSAN PRIMERA Hatchback (P12) 1.6 (07.2002 - 08.2008) 78kw 106cv 1597cm3 Hatchback NISSAN PRIMERA Hatchback (P12) 1.6 (07.2002 - 04.2006) 80kw 109cv 1597cm3 Hatchback NISSAN PRIMERA Hatchback (P12) 1.8 (07.2002 - 10.2008) 85kw 115cv 1769cm3 Hatchback NISSAN PRIMERA Hatchback (P12) 1.9 dCi (08.2002 - 10.2007) 85kw 116cv 1870cm3 Hatchback NISSAN PRIMERA Hatchback (P12) 1.9 dCi (04.2003 - 10.2007) ...

d21x16mm | M12x16mm

UPCR5015 NO. 40224-21000 - 40224-21001 - 40224-99501 - 40224-CZ64A - 40224-EJ20A - 40224-G9501

PORCA DA RODA CHAVE 21 M12X1,25X16MM (BASE CONICA)

NISSAN PRIMERA Traveller (W10) 1.6 i (07.1990 - 03.1998) 66kw 90cv 1597cm3 Combi NISSAN PRIMERA Traveller (W10) 1.6 i (02.1991 - 03.1998) 75kw 102cv 1597cm3 Combi NISSAN PRIMERA Traveller (W10) 2.0 (07.1994 - 01.1998) 110kw 150cv 1998cm3 Combi NISSAN PRIMERA Traveller (W10) 2.0 D (07.1990 - 12.1995) 55kw 75cv 1974cm3 Combi NISSAN PRIMERA Traveller (W10) 2.0 i (07.1990 - 03.1998) 85kw 116cv 1998cm...

d21x16mm | M12x16mm

UPCR5015 NO. 40224-21000 - 40224-21001 - 40224-99501 - 40224-CZ64A - 40224-EJ20A - 40224-G9501

PORCA DA RODA CHAVE 21 M12X1,25X16MM (BASE CONICA)

NISSAN PRIMERA Traveller (WP11) 1.6 16V (04.1998 - 12.2001) 66kw 90cv 1597cm3 Combi NISSAN PRIMERA Traveller (WP11) 1.6 16V (04.1998 - 12.2001) 73kw 99cv 1597cm3 Combi NISSAN PRIMERA Traveller (WP11) 1.8 16V (08.1999 - 12.2001) 84kw 114cv 1769cm3 Combi NISSAN PRIMERA Traveller (WP11) 2.0 16V (06.1996 - 12.2001) 85kw 115cv 1998cm3 Combi NISSAN PRIMERA Traveller (WP11) 2.0 16V (04.1998 - 12.2001) 9...

d21x16mm | M12x16mm

URTE6003 NO. 38342-8H500

RETENTOR VEIO DIFERENCIAL TRANSMISSÃO D39X59X8MM

NISSAN PRIMERA Hatchback (P12): 1.6 07.2002/08.2008 78KW 106CV 1597CC - NISSAN PRIMERA Hatchback (P12): 1.6 07.2002/04.2006 80KW 109CV 1597CC - NISSAN PRIMERA Hatchback (P12): 1.8 07.2002/10.2008 85KW 115CV 1769CC - NISSAN PRIMERA Hatchback (P12): 2.0 07.2002/10.2008 103KW 140CV 1998CC - NISSAN PRIMERA Hatchback (P12): 1.9 dCi 08.2002/10.2007 85KW 116CV 1870CC - NISSAN PRIMERA Hatchback (P12): 1.9...

d59,35x13,5x8mm | 1f-d37,75mm

URTE6003 NO. 38342-8H500

RETENTOR VEIO DIFERENCIAL TRANSMISSÃO D39X59X8MM

NISSAN PRIMERA Hatchback (P12): 1.6 07.2002/08.2008 78KW 106CV 1597CC - NISSAN PRIMERA Hatchback (P12): 1.6 07.2002/04.2006 80KW 109CV 1597CC - NISSAN PRIMERA Hatchback (P12): 1.8 07.2002/10.2008 85KW 115CV 1769CC - NISSAN PRIMERA Hatchback (P12): 2.0 07.2002/10.2008 103KW 140CV 1998CC - NISSAN PRIMERA Hatchback (P12): 1.9 dCi 08.2002/10.2007 85KW 116CV 1870CC - NISSAN PRIMERA Hatchback (P12): 1.9...

d59,35x13,5x8mm | 1f-d37,75mm

URTE6009 NO. 13276-AD200 - 13276-AD205 - 13276-AD210

RETENTOR VALVULA INJECTORA

NISSAN PRIMERA (P12) 2.2 dCi 04.2003/04.2006 102KW 139CV 2184CC YD22DDT 3144020 - NISSAN PRIMERA (P12) 2.2 Di 03.2002/05.2007 93KW 126CV 2184CC YD22DDT 9648380 - NISSAN PRIMERA Combi (WP12) 2.2 dCi desde 04.2003 102KW 139CV 2184CC YD22DDT 3144022 - NISSAN PRIMERA Combi (WP12) 2.2 Di 03.2002/04.2003 93KW 126CV 2184CC YD22DDT 9648382 - NISSAN PRIMERA Hatchback (P12) 2.2 dCi desde 04.2003 102KW 139CV...

d40x38mm | c37mm d31mm 1f-d15mm 1f-d22mm

URTE6024 NO. 13276-6J900 - 13276-6J90A - 13276-BN801

RETENTOR TAMPA VALVULAS SEDE DA VELA

NISSAN PRIMERA (P12) 2.2 dCi 04.2003/04.2006 102KW 139CV 2184CC YD22DDT 3144020 - NISSAN PRIMERA (P12) 2.2 Di 03.2002/05.2007 93KW 126CV 2184CC YD22DDT 9648380 - NISSAN PRIMERA Combi (WP12) 2.2 dCi desde 04.2003 102KW 139CV 2184CC YD22DDT 3144022 - NISSAN PRIMERA Combi (WP12) 2.2 Di 03.2002/04.2003 93KW 126CV 2184CC YD22DDT 9648382 - NISSAN PRIMERA Hatchback (P12) 2.2 dCi desde 04.2003 102KW 139CV...

d46x10mm | 1f-d27mm

UTR0602 NO. 21430-06P01 - 21430-2J600 - 21430-30P00 - 21430-37P00 - 21430-54P00 - 21430-74N02 - 214300M900 - 214...

TAMPÃO RADIADOR

NISSAN PRIMERA Traveller (W10) 2.0 D (De 1990.07 Até 1995.12) 55kW 75cv 1974cm3 Combi -
NISSAN PRIMERA Hatchback (P11) 2.0 TD (De 1996.09 Até 2002.07) 66kW 90cv 1974cm3 Hatchback -
NISSAN PRIMERA (P11) 2.0 TD (De 1996.09 Até 2001.12) 66kW 90cv 1974cm3 três volumes -
NISSAN PRIMERA Traveller (WP11) 2.0 TD (De 1998.04 Até 2001.12) 66kW 90cv 1974cm3 Combi -

d53/45x24mm | d27x20mm

UTR0608 NO. 16401-15210 - 21430-01F00 - 21430-01F01 - 21430-01F02 - 21430-50A02 - 2143001F99 - 214300F000 - 2143...

TAMPÃO RADIADOR

NISSAN PRIMERA Hatchback (P10) 1.6 (De 1990.06 Até 1996.01) 66kW 90cv 1597cm3 Hatchback -
NISSAN PRIMERA Hatchback (P10) 1.6 (De 1993.06 Até 1996.01) 75kW 102cv 1597cm3 Hatchback -
NISSAN PRIMERA Hatchback (P10) 2.0 16V (De 1990.06 Até 1996.01) 85kW 116cv 1998cm3 Hatchback -
NISSAN PRIMERA Hatchback (P10) 2.0 16V 4x4 (De 1991.04 Até 1996.06) 85kW 116cv 1998cm3 Hatchback -

d64/45x24mm | d28x21mm

UTR0630 NO. 2143001F02 - 21430G9604

TAMPÃO RADIADOR

NISSAN PRIMERA (P11) 2.0 16V (De 1996.09 Até 2001.12) 110kW 150cv 1998cm3 três volumes -
NISSAN PRIMERA (P11) 2.0 TD (De 1996.09 Até 2001.12) 66kW 90cv 1974cm3 três volumes -
NISSAN PRIMERA Traveller (WP11) 1.6 16V (De 1998.04 Até 2001.12) 66kW 90cv 1597cm3 Combi -
NISSAN PRIMERA Traveller (WP11) 1.6 16V (De 1998.04 Até 2001.12) 73kW 99cv 1597cm3 Combi -
NISSAN PRIMERA T...

d59/78x23mm | d38x25mm

UTR0887 NO. 217123NA0A - 2171250M01 - 2171279900 - 2171295F0A - 21712ZN50A

TAMPÃO RESERVATÓRIO LIQUIDO REFRIGERAÇÃO

NISSAN PRIMERA Traveller (W10): 1.6 i 07.1990/03.1998 66KW 90CV 1597CC - NISSAN PRIMERA Traveller (W10): 1.6 i 02.1991/03.1998 75KW 102CV 1597CC - NISSAN PRIMERA Traveller (W10): 2.0 i 07.1990/03.1998 85KW 116CV 1998CC - NISSAN PRIMERA Traveller (W10): 2.0 D 07.1990/12.1995 55KW 75CV 1974CC

d37x12mm | 1f-d30x9mm

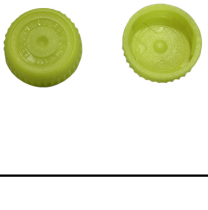

UTR0888 NO. 21723BM410

TAMPÃO RESERVATÓRIO LIQUIDO REFRIGERAÇÃO

NISSAN PRIMERA Hatchback (P12): 1.6 07.2002/08.2008 78KW 106CV 1597CC - NISSAN PRIMERA Hatchback (P12): 1.6 07.2002/04.2006 80KW 109CV 1597CC - NISSAN PRIMERA Hatchback (P12): 1.8 07.2002/10.2008 85KW 115CV 1769CC - NISSAN PRIMERA Hatchback (P12): 2.0 07.2002/10.2008 103KW 140CV 1998CC - NISSAN PRIMERA Hatchback (P12): 2.2 Di 07.2002/05.2007 93KW 126CV 2184CC - NISSAN PRIMERA Hatchback (P12): 2.2 ...

d39x12mm | 1f-d30x9mm

UTR0891 NO. 21723BM400

TAMPÃO RESERVATÓRIO LIQUIDO REFRIGERAÇÃO

NISSAN PRIMERA Hatchback (P12): 1.6 07.2002/04.2006 80KW 109CV 1597CC - NISSAN PRIMERA (P12): 1.6 03.2002/08.2008 78KW 106CV 1597CC - NISSAN PRIMERA (P12): 1.6 01.2002/04.2006 80KW 109CV 1597CC - NISSAN PRIMERA (P12): 1.8 03.2002/10.2008 85KW 115CV 1769CC - NISSAN PRIMERA (P12): 2.0 03.2002/10.2008 103KW 140CV 1998CC - NISSAN PRIMERA (P12): 2.2 Di 03.2002/05.2007 93KW 126CV 2184CC - NISSAN PRIMERA...

d39x12mm | 1f-d30x9mm

UTR0957 NO. 21430-06P01 - 21430-0M900 - 21430-0M901 - 21430-0M902 - 21430-1P111 - 21430-2J600

TAMPÃO DO RADIADOR

NISSAN PRIMERA (P11) 2.0 TD (De 09.1996 Até 12.2001) 66kW 90cv 1974cm3 três volumes - NISSAN PRIMERA Hatchback (P11) 2.0 TD (De 09.1996 Até 07.2002) 66kW 90cv 1974cm3 Hatchback - NISSAN PRIMERA Traveller (W10) 2.0 D (De 07.1990 Até 12.1995) 55kW 75cv 1974cm3 Combi - NISSAN PRIMERA Traveller (WP11) 2.0 TD (De 04.1998 Até 12.2001) 66kW 90cv 1974cm3 Combi -

d45x25mm | d28x22mm

UTR0958 NO. 214302J600 - 2143030P00 - 2143006P01 - 214300M900 - 214300M901 - 214300M902 - 214301P111 - 2143037...

TAMPÃO RADIADOR

NISSAN PRIMERA (P11) 2.0 TD (De 09.1996 Até 12.2001) 66kW 90cv 1974cm3 três volumes - NISSAN PRIMERA Hatchback (P11) 2.0 TD (De 09.1996 Até 07.2002) 66kW 90cv 1974cm3 Hatchback - NISSAN PRIMERA Traveller (W10) 2.0 D (De 07.1990 Até 12.1995) 55kW 75cv 1974cm3 Hatchback - NISSAN PRIMERA Traveller (WP11) 2.0 TD (De 04.1998 Até 12.2001) 66kW 90cv 1974cm3 Combi -

d45x29mm | d28x21mm

W5074 NO. 1230 - 12303-00QA0 - 12303-00QA6 - 12303-00QBD - 12303-AW300 - 8200018889 - 8200071552 - 8200188832 ...

POLIE DA CAMBOTA (7 PISTAS)

NISSAN PRIMERA

d150.9mm | d24.6mm

W5089 NO. 1261967JG1

POLIE DA CAMBOTA (7 PISTAS)

NISSAN PRIMERA Hatchback (P12): 1.9 dCi 08.2002/10.2007 85KW 116CV 1870CC - NISSAN PRIMERA Hatchback (P12): 1.9 dCi 04.2003/10.2007 88KW 120CV 1870CC - NISSAN PRIMERA (P12): 1.9 dCi 08.2002/10.2007 85KW 116CV 1870CC - NISSAN PRIMERA (P12): 1.9 dCi 04.2003/10.2007 88KW 120CV 1870CC - NISSAN PRIMERA Combi (WP12): 1.9 dCi 08.2002/10.2007 85KW 116CV 1870CC - NISSAN PRIMERA Combi (WP12): 1.9 dCi 04.200...

d151mm | d24.5mm

W5128 NO. 12303-00QA0 - 12303-00QA6 - 12303-00QAZ - 12303-00QBD - 12303000OBD - 12303AW300 - 12309AW300 - 1...

POLIE DA CAMBOTA (7 PISTAS)

NISSAN PRIMERA (P12) 1.9 dCi 08.2002/10.2007 85KW 116CV 1870CC F9Q 3144055 - NISSAN PRIMERA (P12) 1.9 dCi 04.2003/10.2007 88KW 120CV 1870CC F9Q 3144008 - NISSAN PRIMERA Combi (WP12) 1.9 dCi 08.2002/10.2007 85KW 116CV 1870CC F9Q 3144057 - NISSAN PRIMERA Combi (WP12) 1.9 dCi desde 04.2003/>>> 88KW 120CV 1870CC F9Q 3144010 - NISSAN PRIMERA Hatchback (P12) 1.9 dCi 08.2002/10.2007 85KW 116CV 1870CC F9Q...

d155mm | 1f-d25mm

Y3204 NO. 402033JK0B - 402033JK1C - 43200-31U00 - 43200-31U05 - 43200-31U50

PARAFUSO DA RODA CAVILHA M12X1,25X46MM

NISSAN PRIMERA (P10) 1.6 (De 06.1990 Até 01.1996) 66kW 90cv 1597cm3 três volumes - NISSAN PRIMERA (P10) 1.6 (De 06.1990 Até 01.1996) 71kW 97cv 1597cm3 três volumes - NISSAN PRIMERA (P10) 1.6 (De 06.1993 Até 01.1996) 75kW 102cv 1597cm3 três volumes - NISSAN PRIMERA (P10) 2.0 (De 06.1990 Até 05.1996) 96kW 131cv 1998cm3 três volumes - NISSAN PRIMERA (P10) 2.0 16V (De 06.1990 Até 01.1996) 85kW 116cv ...

c46mm | M12x1,25mm

Y3221 NO. 43200-0L700 - 43200-0L705 - 43200-0M000 - 43200-0M001 - 43200-0M050 - 43200-0M800 - 43200-0M801

PARAFUSO DA RODA CAVILHA M12X1,25X47MM

NISSAN PRIMERA (P10) 2.0 (06.1990 - 05.1996) 96kw 131cv 1998cm3 três volumes NISSAN PRIMERA (P10) 2.0 GT (06.1990 - 01.1996) 110kw 150cv 1998cm3 três volumes NISSAN PRIMERA (P10) 2.0 i (01.1995 - 06.1996) 92kw 125cv 1998cm3 três volumes NISSAN PRIMERA (P11) 1.6 16V (09.1996 - 12.2001) 66kw 90cv 1597cm3 três volumes NISSAN PRIMERA (P11) 1.6 16V (09.1996 - 10.2000) 73kw 99cv 1597cm3 três volumes NI...

c43mm | M12x1mm

Y3240 NO. 40222-0F002 - 40222-0F00A - 40222-15C01 - 40222-21001 - 40222-4P000 - 40222-A0800 - 40222-N3200

PARAFUSO DA RODA CAVILHA M12X1,25X44MM

NISSAN PRIMERA (P10) 1.6 06.1990/01.1996 66KW 90CV 1597CC GA16DS 2125306 - NISSAN PRIMERA (P10) 1.6 06.1990/01.1996 71KW 97CV 1597CC GA16DS - NISSAN PRIMERA (P10) 1.6 06.1993/01.1996 75KW 102CV 1597CC GA16DE - NISSAN PRIMERA (P10) 2.0 06.1990/05.1996 96KW 131CV 1998CC SR20DE - NISSAN PRIMERA (P10) 2.0 16V 06.1990/01.1996 85KW 116CV 1998CC SR20DI 2125307 - NISSAN PRIMERA (P10) 2.0 D 01.1991/01.1996...

d18x39mm | M12x1,25mm

Y3240 NO. 40222-0F002 - 40222-0F00A - 40222-15C01 - 40222-21001 - 40222-4P000 - 40222-A0800 - 40222-N3200

PARAFUSO DA RODA CAVILHA M12X1,25X44MM

NISSAN PRIMERA Traveller (W10) 1.6 i 07.1990/03.1998 66KW 90CV 1597CC GA16DS 7105469 9648300 - NISSAN PRIMERA Traveller (W10) 1.6 i 02.1991/03.1998 75KW 102CV 1597CC GA16DE 9648301 - NISSAN PRIMERA Traveller (W10) 2.0 07.1994/01.1998 110KW 150CV 1998CC SR20DE - NISSAN PRIMERA Traveller (W10) 2.0 D 07.1990/12.1995 55KW 75CV 1974CC CD20 7105471 9648318 - NISSAN PRIMERA Traveller (W10) 2.0 i 07.1990/...

d18x39mm | M12x1,25mm

Z80823 NO. 0155300515 - 0155302741 - 6384401A00 - 6385401A00 - 6385401A00NB - GS1D-54-390B - GS1D-54-390C - MB...

Rebite

NISSAN PRIMERA

d20x33mm | 1p-d8-20mm

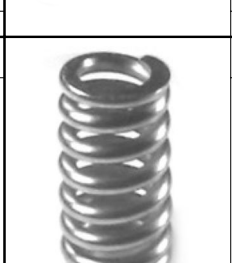

Z9011 NO. 20074-41B00 - 20074-41B10 - 20074-4M400 - 20074-4M410 - 20074-4V600 - 20074-6F800

MOLA DE ESCAPE

NISSAN PRIMERA

d23x42mm

NISSAN PULSAR-LANGLEY-LIBERTA VILLA-PRESEA

F0066-I NO. 39741-01M25 - 39741-01M29 - 40088-M0820 - 40089-M0200

FOLE DO SEMI-EIXO LADO DA RODA (=F1007)

NISSAN PULSAR - LANGLEY - LIVERTA - VILLA 1.2-1.3(APÓS 78)

d90x76mm | 1f-d68mm 1f-d20mm

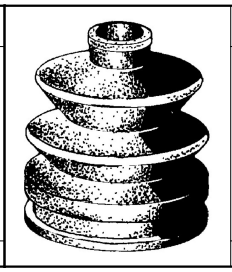

F0511-I NO. 39155-M7270 - 39741-16R00 - 39741-16R25 - 39741-16R26 - 39741-70A25 - 39741-70A27 - 39741-70A29 - 39...

FOLE DE TRANSMISSAO

NISSAN PULSAR - LANGLEY - LIVERTA - VLLA(APÓS 78 A 82) - VILLA 1.5(APÓS 83)

d89x91mm | 1f-d75mm 1f-d21mm

NISSAN PULSAR-LANGLEY-LIBERTA VILLA-PRESEA

Ralpi, Lda.

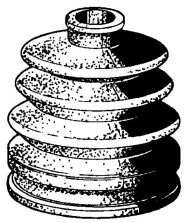

F0512-I NO. 39241-01B25 - 39241-01M00 - 39241-01M29 - 39241-11M00 - 39241-11M25

FOLE DE TRANSMISSAO

NISSAN PULSAR - LANGLEY - LIVERTA SPRIT 1.3 (APÓS 5-82)

d83x85mm | 1f-d72mm 1f-d22mm

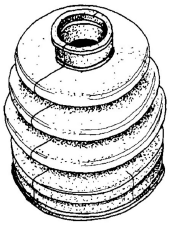

F0694-I NO. 39241-16R00 - 39241-16R25 - 39241-16R27 - 39241-16R29

FOLE DE TRANSMISSAO

NISSAN PULSAR N13 1.5 (5-86 A 4-88) - N13 1.6 (5-86 A 7-90) - LANGLEY - LIVERTA - VILLA N3 1.5 - 1.6 (10-86 A 10-91) - EKA KN13 1.6 (10-86 A 10-91)

d90x86mm | 1f-d23mm 1f-d79mm

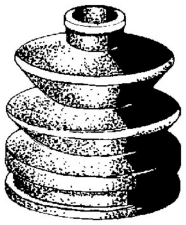

F0706-I NO. 39741-11M00 - 40088-M0820 - 40089-M0825

FOLE DE TRANSMISSAO

NISSAN PULSAR - NISSAN LANGLEY - NISSAN LIVERTA - NISSAN VILLA 1.4 - NISSAN CHERRY III (N12): 1.5 11.1983/10.1986 55KW 75CV 1488CC - NISSAN SUNNY (140Y, 150Y): 1.4 (HBL310) 06.1979/02.1982 49KW 67CV 1397CC

d89x92mm | 1f-d76mm 1f-d22mm

F1200-I NO. 39241-01E25 - 39241-01E26 - 39241-01E27 - 39241-01E28 - 39241-01E85 - 39241-01E86 - 39241-01E8...

FOLE DA TRANSMISSÃO LADO DA RODA

NISSAN PRESEA 1.8

d97x96mm | 1f-d86mm 1f-d22mm

F1200-I NO. 39241-01E25 - 39241-01E26 - 39241-01E27 - 39241-01E28 - 39241-01E85 - 39241-01E86 - 39241-01E8...

FOLE DA TRANSMISSÃO LADO DA RODA

NISSAN PULSAR 1.5 - 1.6 - 1.7

d97x96mm | 1f-d86mm 1f-d22mm

F1201-I NO. 39741-01E00 - 39741-01E25 - 39741-01E26 - 39741-01E28 - 39741-01E88 - 39741-01E89

FOLE DA TRANSMISSÃO LADO DA CAIXA

NISSAN PRESEA 1.8

d95x100mm | 1f-d84mm 1f-d22mm

F1201-I NO. 39741-01E00 - 39741-01E25 - 39741-01E26 - 39741-01E28 - 39741-01E88 - 39741-01E89

FOLE DA TRANSMISSÃO LADO DA CAIXA

NISSAN PULSAR - LANGLEY - LIBERTA

d95x100mm | 1f-d84mm 1f-d22mm

F1214-I NO. 39241-03A25 - 39241-03A26

FOLE DA TRANSMISSÃO LADO DA RODA

NISSAN LAUREL 1.3 - 1.5

d92x90mm | 1f-d78mm 1f-d20mm

F1214-I NO. 39241-03A25 - 39241-03A26

FOLE DA TRANSMISSÃO LADO DA RODA

NISSAN PULSAR 1.3 - 1.5 4WD - 1.6 - 1.7 - LANGLEY 1.2 - N13 1.5 - 1.6 - DATSUN AD VAN 1.3

d92x90mm | 1f-d78mm 1f-d20mm

F1214-I NO. 39241-03A25 - 39241-03A26

FOLE DA TRANSMISSÃO LADO DA RODA

NISSAN SUNNY 1.3 - 1.5

d92x90mm | 1f-d78mm 1f-d20mm

KF1625 NO. 3924103A25 - 3924103A26

KIT DE FOLE DO CARDAN JUNTO À RODA

NISSAN LANGLEY - LIVERTA VILLA - PRESEA - PULSAR

d91x86mm | 1f-d20mm 1f-d75mm

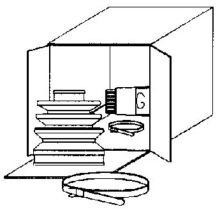

KF1640 NO. 39241-11M00 - 39241-11M25 - 39241-11M26

KIT FOLE DO LADO DA RODA

NISSAN PULSAR - LANGLEY - LIVERTA VILLA 1.3 - 1.5

d90x85mm | 1f-d74mm 1f-d22mm

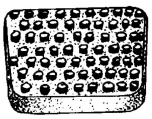

P0003-R NO. 46531-18001 - 46531-M3000

CAPA DE PEDAL TRAVÃO E EMBRAIAGEM

NISSAN Pulsar 1983/»»» - NISSAN Pulsar NX 1983/1984 Base - NISSAN Pulsar NX 1983/1984 Turbo - NISSAN Pulsar NX 1985/1987 - NISSAN Pulsar NX 1987/1989 SE - NISSAN Pulsar NX 1987/1990 XE

76x50x11mm

P1038 NO. 46531-18001 - 46531-M3000

CAPA PEDAL DO TRAVÃO E EMBRAIAGEM

NISSAN Pulsar 1983/»»» - NISSAN Pulsar NX 1983/1984 Base - NISSAN Pulsar NX 1983/1984 Turbo - NISSAN Pulsar NX 1985/1987 - NISSAN Pulsar NX 1987/1989 SE - NISSAN Pulsar NX 1987/1990 XE

60x44x12mm

R224819 NO. 1412000Q0J - 1412000Q1E - 1412000Q1G - 223211229R - 223211568R - 223211824R - 223214402R

TUBO VALVULA REGULADOR DE VELOCIDADE

NISSAN PULSAR Hatchback (C13) 1.5 dCi desde 10.2014 81KW 110CV 1461CC K9K 1329AIR

B67-6/6mm

R230509 NO. 144601KB2D

TUBO DO AR SOBREALIMENTAÇÃO

NISSAN PULSAR Hatchback (C13) | SYLPHY | TIIDA 1.5 dCi desde 10.2014 81KW 110CV 1461CC K9K 1329AIR

B680-43/43mm | 106-207-300-180-58mm

T1028 NO. 55149-50A00 - 58510-29010

BATENTE DA BARRA ESTABILIZADORA DE TRÁS (CENTRO)

NISSAN PULSAR

58x57x40mm | 1f-d23mm

U0315 NO. 54464-CY00C

ANILHA DA SUSPENSÃO CHASSI INFERIOR

NISSAN PULSAR Hatchback (C13) 1.2 DIG-T (10.2014 -) 85kw 115cv 1197cm3 Hatchback NISSAN PULSAR Hatchback (C13) 1.5 dCi (10.2014 -) 81kw 110cv 1461cm3 Hatchback NISSAN PULSAR Hatchback (C13) 1.6 DIG-T (02.2015 -) 140kw 190cv 1618cm3 Hatchback

d64x4mm | 1f-d35mm

UPCR5000 NO. 40224-01J0A - 40224-01L00 - 40224-43N00 - 40224-43N0A - 40224-JY00A

PORCA DA RODA CHAVE 21 M12X1,25X25MM (BASE CONICA)

NISSAN PULSAR Hatchback (C13) 1.2 DIG-T (De 10.2014 -) 85kW 115cv 1197cm3 Hatchback - NISSAN PULSAR Hatchback (C13) 1.5 dCi (De 10.2014 -) 81kW 110cv 1461cm3 Hatchback - NISSAN PULSAR Hatchback (C13) 1.6 DIG-T (De 02.2015 -) 140kW 190cv 1618cm3 Hatchback -

d21x25mm | M12x1,25mm

UPCR5015 NO. 40224-21000 - 40224-21001 - 40224-99501 - 40224-CZ64A - 40224-EJ20A - 40224-G9501

PORCA DA RODA CHAVE 21 M12X1,25X16MM (BASE CONICA)

NISSAN PULSAR Hatchback (C13) 1.2 DIG-T (10.2014 -) 85kw 115cv 1197cm3 Hatchback NISSAN PULSAR Hatchback (C13) 1.5 dCi (10.2014 -) 81kw 110cv 1461cm3 Hatchback

d21x16mm | M12x16mm

URTE6017 NO. 1407900QAA

RETENTOR TUBO AR SOBREALIMENTAÇÃO D45,5X49X4,8MM

NISSAN PULSAR Hatchback (C13) 1.2 DIG-T desde 10.2014 85KW 115CV 1197CC HRA2DDT 1329AIQ

d48x5mm | 1f-d45mm

UTR0887 NO. 217123NA0A - 2171250M01 - 2171279900 - 2171295F0A - 21712ZN50A

TAMPÃO RESERVATÓRIO LIQUIDO REFRIGERAÇÃO

NISSAN PULSAR Hatchback (C13): 1.6 DIG-T 02.2015/>>> 140KW 190CV 1618CC

d37x12mm | 1f-d30x9mm

W5106 NO. 1220100QAW - 1230300QAX - 1230300QAY - 1230390QAU - 1230900QAG

POLIE DA CAMBOTA (6 PISTAS)

NISSAN PULSAR Hatchback (C13): 1.5 dCi 10.2014/>>> 81KW 110CV 1461CC

d155/151mm | d26mm

W5108 NO. 12303-00Q0C - 12303-00Q2K

POLIE DA CAMBOTA (5 PISTAS)

NISSAN PULSAR Hatchback (C13): 1.5 dCi 10.2014/>>> 81KW 110CV 1461CC

d153.4mm 1f-d26mm

W5108 NO. 12303-00Q0C - 12303-00Q2K

POLIE DA CAMBOTA (5 PISTAS)

NISSAN QASHQAI / QASHQAI +2 I (J10, NJ10, JJ10E): 1.5 dCi 07.2008/12.2013 76KW 103CV 1461CC - NISSAN QASHQAI / QASHQAI +2 I (J10, NJ10, JJ10E): 1.5 dCi 02.2007/12.2013 78KW 106CV 1461CC

d153.4mm 1f-d26mm

W5137 NO. 12303-00Q07 - 12303-00Q0C - 12303-00Q2K - 12303-00QH1

POLIE DA CAMBOTA 6 PISTAS

NISSAN PULSAR Hatchback (C13): 1.5 dCi 10.2014/>>> 81KW 110CV 1461CC

d155mm | d26mm

Y3204 NO. 402033JK0B - 402033JK1C - 43200-31U00 - 43200-31U05 - 43200-31U50

PARAFUSO DA RODA CAVILHA M12X1,25X46MM

NISSAN PULSAR Hatchback (C13) 1.2 DIG-T (De 10.2014 -) 85kW 115cv 1197cm3 Hatchback - NISSAN PULSAR Hatchback (C13) 1.5 dCi (De 10.2014 -) 81kW 110cv 1461cm3 Hatchback - NISSAN PULSAR Hatchback (C13) 1.6 DIG-T (De 02.2015 -) 140kW 190cv 1618cm3 Hatchback -

c46mm | M12x1,25mm

Y3221 NO. 43200-0L700 - 43200-0L705 - 43200-0M000 - 43200-0M001 - 43200-0M050 - 43200-0M800 - 43200-0M801

PARAFUSO DA RODA CAVILHA M12X1,25X47MM

NISSAN PULSAR Hatchback (C13) 1.2 DIG-T (10.2014 -) 85kw 115cv 1197cm3 Hatchback NISSAN PULSAR Hatchback (C13) 1.5 dCi (10.2014 -) 81kw 110cv 1461cm3 Hatchback NISSAN PULSAR Hatchback (C13) 1.6 DIG-T (02.2015 -) 140kw 190cv 1618cm3 Hatchback

c43mm | M12x1mm

Z9011 NO. 20074-41B00 - 20074-41B10 - 20074-4M400 - 20074-4M410 - 20074-4V600 - 20074-6F800

MOLA DE ESCAPE

NISSAN PULSAR

d23x42mm

NISSAN QASHQAI

Ralpi, Lda.

A1247 NO. 37521-06R25 - 37521-06R26 - 37521-41L25 - 37521-41L28 - 37521-54C25 - 37521-P0125 - 37521-Q0125 - 37...

APOIO DE TRANSMISSÃO COM ROLAMENTO 30MM

NISSAN QASHQAI / QASHQAI +2 I (J10, NJ10, JJ10E): 2.0 Tracção integral 02.2007/12.2013 104KW 141CV 1997CC - NISSAN QASHQAI / QASHQAI +2 I (J10, NJ10, JJ10E): 1.6 dCi Tracção integral 10.2011/12.2013 96KW 130CV 1598CC - NISSAN QASHQAI / QASHQAI +2 I (J10, NJ10, JJ10E): 2.0 dCi Tracção integral 02.2007/12.2013 110KW 150CV 1995CC

d110x51mm | 1f-d30mm

A2101 NO. 11220-JD50A

APOIO CAIXA VELOCIDADES

NISSAN QASHQAI / QASHQAI +2 I (J10, NJ10, JJ10E) 1.5 dCi 02.2007/12.2013 78KW 106CV 1461CC K9K 292 K9K 282 3144ADR 1329ABD - NISSAN QASHQAI / QASHQAI +2 I (J10, NJ10, JJ10E) 1.5 dCi 07.2008/12.2013 76KW 103CV 1461CC K9K 282 K9K 292 1329ABE 3144AFA - NISSAN QASHQAI / QASHQAI +2 I (J10, NJ10, JJ10E) 1.5 dCi 01.2010/12.2013 81KW 110CV 1461CC K9K 430 1329AFH

152x70x57mm | 1f-d11mm 2f-d17mm

A2436 NO. 112104BE0B

APOIO DE MOTOR PARTE CIMA LADO DIRETO

NISSAN QASHQAI II SUV (J11, J11_) 1.6 dCi (De 11.2013 -) 96kW 130cv 1598cm3 SUV - NISSAN QASHQAI II SUV (J11, J11_) 1.6 dCi ALL MODE 4x4-i (De 11.2013 -) 96kW 130cv 1598cm3 SUV -

198x182x131mm | 3f-d16mm 1f-d13mm 1f-d12mm 1f-11x12r

A2616 NO. 543206968R - 543207020R - 5432500Q0B - 543258271R

APOIO SUPORTE AMORTECEDOR FRENTE (GASTA 2 UNIDADES)

NISSAN QASHQAI II SUV (J11, J11_) 1.2 DIG-T desde 11.2013 85KW 115CV 1197CC HRA2DDT 1329AHQ - NISSAN QASHQAI II SUV (J11, J11_) 1.5 dCi desde 11.2013 81KW 110CV 1461CC K9K 636 K9K 646 1329AHR - NISSAN QASHQAI II SUV (J11, J11_) 1.6 dCi desde 11.2013 96KW 130CV 1598CC R9M 1329AHS - NISSAN QASHQAI II SUV (J11, J11_) 1.6 dCi ALL MODE 4x4-i desde 11.2013 96KW 130CV 1598CC R9M 1329AHT - NISSAN QASHQAI ...

151x136x28mm d128x39mm | 3f-d6mm 1f-d13mm 1f-d77mm

A2706 NO. 55419JD60C

APOIO DIFERENCIAL EIXO TRASEIRO

NISSAN QASHQAI / QASHQAI +2 I (J10, NJ10, JJ10E) | DUALIS 1.6 dCi Tracção integral 10.2011/12.2013 96KW 130CV 1598CC R9M 1329AFY 1329AGA - NISSAN QASHQAI / QASHQAI +2 I (J10, NJ10, JJ10E) | DUALIS 2.0 dCi Tracção integral 02.2007/12.2013 110KW 150CV 1995CC M9R M1D 1329ABH 1329AES 3144AEV - NISSAN QASHQAI / QASHQAI +2 I (J10, NJ10, JJ10E) | DUALIS 2.0 Tracção integral 02.2007/12.2013 104KW 141CV 19...

335x84x86mm | 2f-d14mm

A2706 NO. 55419JD60C

APOIO DIFERENCIAL EIXO TRASEIRO

NISSAN QASHQAI II SUV (J11, J11_) | ROGUE SPORT | KICKS 1.6 dCi ALL MODE 4x4-i desde 11.2013 96KW 130CV 1598CC R9M 1329AHT

335x84x86mm | 2f-d14mm

E0642-M NO. 11283734R

ESTICADOR SUPORTE APOIO MOTOR TRAS

NISSAN QASHQAI II SUV (J11, J11_) | ROGUE SPORT | KICKS 1.2 DIG-T desde 11.2013 85KW 115CV 1197CC HRA2DDT 1329AHQ - NISSAN QASHQAI II SUV (J11, J11_) | ROGUE SPORT | KICKS 1.5 dCi desde 11.2013 81KW 110CV 1461CC K9K 636 K9K 646 1329AHR - NISSAN QASHQAI II SUV (J11, J11_) | ROGUE SPORT | KICKS 1.6 dCi desde 11.2013 96KW 130CV 1598CC R9M 1329AHS - NISSAN QASHQAI II SUV (J11, J11_) | ROGUE SPORT | KI...

182x80x52mm | 1f-d16mm 1f-d14mm

E1119 NO. 20651-5L300

ESTICADOR DO ESCAPE DE TRÁS LADO ESQUERDO

NISSAN QASHQAI / QASHQAI +2 I (J10, NJ10, JJ10E) 1.5 dCi (De 07.2008 Até 12.2013) 76kW 103cv 1461cm3 Veiculo todo o tereno fechado - NISSAN QASHQAI / QASHQAI +2 I (J10, NJ10, JJ10E) 1.5 dCi (De 02.2007 Até 12.2013) 78kW 106cv 1461cm3 Veiculo todo o tereno fechado - NISSAN QASHQAI / QASHQAI +2 I (J10, NJ10, JJ10E) 1.5 dCi (De 01.2010 Até 12.2013) 81kW 110cv 1461cm3 Veiculo todo o tereno fechado - N...

70x47x30mm | 2f-d11mm

F1941-I NO. 044270K020 - 044270K021 - 044270K030 - 044370K020 - 397410001R - C97417Y010 - C97DAJG72B

FOLE DO CARDAN LADO DA CAIXA

NISSAN - QASHQAI - QASHQAI + 2 (J10 - JJ10) - 2.0 dCi Veículo todo -terreno fechado 150CV 1995cc (APÓS 02-2007) - 2.0 dCi Tracção integral veículo todo-terreno fechado 150CV 1995cc (APÓS 02-200 7)

d104x100mm | 1f-d28mm 1f-d92mm

F1942-I NO. C9741JD52B - C9G41JD52B - 443848100 - 04438-48100

FOLE DA TRANSMISSÃO JUNTO Á CAIXA

NISSAN QASHQAI / QASHQAI +2 I (J10, NJ10, JJ10E) | DUALIS 1.5 dCi 11.2006/11.2013 78KW 106CV 1461CC K9K 292 K9K 282 3144ADR 1329ABD - NISSAN QASHQAI / QASHQAI +2 I (J10, NJ10, JJ10E) | DUALIS 1.5 dCi 08.2008501.2010 76KW 103CV 1461CC K9K 282 K9K 292 1329ABE 3144AFA - NISSAN QASHQAI / QASHQAI +2 I (J10, NJ10, JJ10E) | DUALIS 1.5 dCi 01.2010/12.2013 81KW 110CV 1461CC K9K 430 1329AFH

d91x89mm | 1f-d26x81mm

F4134 NO. 48203JD01A

FOLE DIREÇÃO (GASTA 2 UNIDADES)

NISSAN QASHQAI / QASHQAI +2 I (J10 - JJ10) 1.6 (De 02-2007 Até 12-2013) 84kW 114CV 1598cc Veículo todo-terreno fechado NISSAN QASHQAI / QASHQAI +2 I (J10 - JJ10) 1.6 (De 11-2010 Até 12-2013) 86kW 117CV 1598cc Veículo todo-terreno fechado NISSAN QASHQAI / QASHQAI +2 I (J10 - JJ10) 2.0 (De 02-2007 Até 12-2013) 104kW 141CV 1997cc Veículo todo-terreno fechado NISSAN QASHQAI / QASHQAI +2 I (J10 -...

d57x155mm | 1f-d49mm 1f-d14mm

F4338 NO. 32865JD400 - 32865JD410

FOLE ALAVANCA VELOCIDADES C/ ARO CROMADO

NISSAN QASHQAI / QASHQAI +2 I (J10, NJ10, JJ10E) | DUALIS 1.5 dCi 11.2006/11.2013 78KW 106CV 1461CC K9K 292 K9K 282 3144ADR 1329ABD - NISSAN QASHQAI / QASHQAI +2 I (J10, NJ10, JJ10E) | DUALIS 1.5 dCi 08.2008/01.2010 76KW 103CV 1461CC K9K 282 K9K 292 1329ABE 3144AFA - NISSAN QASHQAI / QASHQAI +2 I (J10, NJ10, JJ10E) | DUALIS 1.5 dCi 01.2010/12.2013 81KW 110CV 1461CC K9K 430 1329AFH - NISSAN QASHQAI...

212x195x180mm | 1f-156x149mm

F9052H-I NO. C9241-4ED0A

FOLE DO CARDAN LADO DA RODA

NISSAN QASHQAI

d105x125mm | 1f-d28mm 1f-d88mm

F9052H-I NO. C9241-4ED0A

FOLE DO CARDAN LADO DA RODA

NISSAN QASHQAI

d105x125mm | 1f-d28mm 1f-d88mm

F9052H-I NO. C9241-4ED0A

FOLE DO CARDAN LADO DA RODA

NISSAN QASHQAI

d105x125mm | 1f-d28mm 1f-d88mm

KF1941-I NO. 044270K020 - 044270K021 - 044270K030 - 044370K020 - 397410001R - C97417Y010 - C97DAJG72B

KIT DE FOLE TRANSMISSÃO JUNTO À CAIXA

NISSAN QASHQAI / QASHQAI +2 I (J10, NJ10, JJ10E) | DUALIS 1.6 dCi Tracção integral 10.2011/12.2013 96KW 130CV 1598CC R9M 1329AFY 1329AGA - NISSAN QASHQAI / QASHQAI +2 I (J10, NJ10, JJ10E) | DUALIS 2.0 dCi 02.2007/12.2013 110KW 150CV 1995CC M9R M1D 1329AER 1329ABF 3144AEU - NISSAN QASHQAI / QASHQAI +2 I (J10, NJ10, JJ10E) | DUALIS 2.0 dCi Tracção integral 02.2007/12.2013 110KW 150CV 1995CC M9R M1D ...

d104x100mm | 1f-d28mm 1f-d92mm

KF1954-I NO. C9741-JD0JB

KIT DE FOLE TRANSMISSÃO JUNTO Á CAIXA

NISSAN QASHQAI / QASHQAI +2 I (J10, NJ10, JJ10E): 1.6 02.2007/12.2013 84KW 114CV 1598CC - NISSAN QASHQAI / QASHQAI +2 I (J10, NJ10, JJ10E): 1.6 11.2010/12.2013 86KW 117CV 1598CC - NISSAN QASHQAI / QASHQAI +2 I (J10, NJ10, JJ10E): 1.6 LPG 11.2010/12.2013 86KW 117CV 1598CC

d84x93mm | 1f-d69mm 1f-d20mm

KF9045 NO. C9741-1KB0B - C9741-1KB0C - C97DA-1KB0B - C9B41-1KB0B - C9G41-1KB0B - C9G411KB0J

KIT DE FOLE TRANSMISSÃO JUNTO Á CAIXA

NISSAN QASHQAI II SUV (J11, J11_) 1.2 DIG-T (11.2013 -) 85kw 115cv 1197cm3 SUV NISSAN QASHQAI II SUV (J11, J11_) 1.5 dCi (11.2013 -) 81kw 110cv 1461cm3 SUV NISSAN QASHQAI II SUV (J11, J11_) 1.5 dCi (06.2018 -) 85kw 116cv 1461cm3 SUV NISSAN QASHQAI II SUV (J11, J11_) 1.6 DIG-T (10.2014 -) 120kw 163cv 1618cm3 SUV NISSAN QASHQAI II VAN (J11_) 1.5 dCi (06.2018 -) 85kw 116cv 1461cm3 Caixa/SUV

d92x87mm | 1f-d25mm 1f-d83mm 1p-d10x58mm

KUBT3050 NO. 41001-4BA0A - 41001-4BA0C - 41001-4EA0A - 41001-JD00A - 41001-JE00A - 41011-4BA0A

KIT BORRACHAS TRAVÃO CASQUILHOS PINOS GUIA PINÇA

NISSAN QASHQAI / QASHQAI +2 I (J10, NJ10, JJ10E) 1.5 dCi (08.2008 -01.2010) 76kw 103cv 1461cm3 SUV NISSAN QASHQAI / QASHQAI +2 I (J10, NJ10, JJ10E) 1.5 dCi (11.2006 -11.2013) 78kw 106cv 1461cm3 SUV NISSAN QASHQAI / QASHQAI +2 I (J10, NJ10, JJ10E) 1.5 dCi (01.2010 -12.2013) 81kw 110cv 1461cm3 SUV NISSAN QASHQAI / QASHQAI +2 I (J10, NJ10, JJ10E) 1.6 (02.2007 -12.2013) 84kw 114cv 1598cm3 SUV NISSAN Q...

d19x84mm d19x72mm d16x29m... | 1r-d8mm 1p-d10x80mm 1r-d8mm 1p-d10x68mm 1p...

R085226 NO. 1404200Q0C

TUBO EXTRACTOR COMBUSTIVEL

NISSAN QASHQAI / QASHQAI +2 I (J10, NJ10, JJ10E) 1.5 dCi (08.2008 - 01.2010) 76kw 103cv 1461cm3 SUV NISSAN QASHQAI / QASHQAI +2 I (J10, NJ10, JJ10E) 1.5 dCi (11.2006 - 11.2013) 78kw 106cv 1461cm3 SUV NISSAN QASHQAI / QASHQAI +2 I (J10, NJ10, JJ10E) 1.5 dCi (01.2010 - 12.2013) 81kw 110cv 1461cm3 SUV

B325-5/5mm | 66x340x60x66mm

R224723 NO. 1446000Q1D

TUBO DO AR SOBREALIMENTAÇÃO

NISSAN QASHQAI II SUV (J11, J11_) 1.5 dCi desde 11.2013 81KW 110CV 1461CC K9K 636 K9K 646 1329AHR

B115-49/52mm

R224819 NO. 1412000Q0J - 1412000Q1E - 1412000Q1G - 223211229R - 223211568R - 223211824R - 223214402R

TUBO VALVULA REGULADOR DE VELOCIDADE

NISSAN QASHQAI / QASHQAI +2 I (J10, NJ10, JJ10E) 1.5 dCi 02.2007/12.2013 78KW 106CV 1461CC K9K 292 K9K 282 3144ADR 1329ABD - NISSAN QASHQAI / QASHQAI +2 I (J10, NJ10, JJ10E) 1.5 dCi 07.2008/12.2013 76KW 103CV 1461CC K9K 282 K9K 292 1329ABE 3144AFA - NISSAN QASHQAI / QASHQAI +2 I (J10, NJ10, JJ10E) 1.5 dCi 01.2010/12.2013 81KW 110CV 1461CC K9K 430 1329AFH - NISSAN QASHQAI II SUV (J11, J11_) 1.5 dCi...

B67-6/6mm

R227709 NO. 14463JD50D - 14463PC

TUBO DO AR SOBREALIMENTAÇÃO

NISSAN QASHQAI / QASHQAI +2 I (J10, NJ10, JJ10E) | DUALIS 1.5 dCi 11.2006/11.2013 78KW 106CV 1461CC K9K 292 K9K 282 3144ADR 1329ABD - NISSAN QASHQAI / QASHQAI +2 I (J10, NJ10, JJ10E) | DUALIS 1.5 dCi 08.2008/01.2010 76KW 103CV 1461CC K9K 282 K9K 292 1329ABE 3144AFA - NISSAN QASHQAI / QASHQAI +2 I (J10, NJ10, JJ10E) | DUALIS 1.5 dCi 01.2010/12.2013 81KW 110CV 1461CC K9K 430 1329AFH - NISSAN QASHQAI...

B260-41/53mm | 103x91x72mm

R8203 NO. 16576-JD200 - 16576-JD20A - 16576-JG00A

TUBO DE ADMISSÃO FILTRO DE AR

NISSAN QASHQAI / QASHQAI +2 I (J10, NJ10, JJ10E) 2.0 02.2007/12.2013 104KW 141CV 1997CC MR20DE 3144ADT 1329AEQ 1329ABC - NISSAN QASHQAI / QASHQAI +2 I (J10, NJ10, JJ10E) 2.0 Tracção integral 02.2007/12.2013 104KW 141CV 1997CC MR20DE 3144ADU 1329ABG - NISSAN QASHQAI / QASHQAI +2 I VAN (J10, JJ10E) 2.0 03.2013/04.2014 104KW 141CV 1997CC MR20DE - NISSAN QASHQAI / QASHQAI +2 I VAN (J10, JJ10E) 2.0 Tra...

B215-65/69mm | 57-73-54mm

KF9042 NO. 39600-1AA0B - 39600-8H510 - 39600-AX400 - 39600-EN100 - 39600-JD60A - 39711-2U600

KIT DE FOLE TRANSMISSÃO JUNTO Á CAIXA

NISSAN QASHQAI / QASHQAI +2 I (J10, NJ10, JJ10E) 1.6 dCi Tracção integral (De 10.2011 Até 12.2013) 96kW 130cv 1598cm3 SUV - NISSAN QASHQAI / QASHQAI +2 I (J10, NJ10, JJ10E) 2.0 (De 02.2007 Até 12.2013) 104kW 141cv 1997cm3 SUV - NISSAN QASHQAI / QASHQAI +2 I (J10, NJ10, JJ10E) 2.0 dCi (De 02.2007 Até 12.2013) 110kW 150cv 1995cm3 SUV - NISSAN QASHQAI / QASHQAI +2 I VAN (J10, JJ10E) 2.0 (De 03.2013 A...

d71x81mm | 1f-d61mm 1f-d17mm

KUBT3025 NO. 41001-4EA0A - 41011-4EA0A - D1120-4EA0A

KIT BORRACHAS TRAVAO PINÇA FRENTE AKE/AKEBONO 57MM

NISSAN QASHQAI II SUV (J11, J11_) | ROGUE SPORT | KICKS 1.2 DIG-T desde 11.2013 85KW 115CV 1197CC HRA2DDT 1329AHQ - NISSAN QASHQAI II SUV (J11, J11_) | ROGUE SPORT | KICKS 1.3 DIG-T desde 08.2018 103KW 140CV 1332CC HR13DDT 1329ALO 1329AMQ - NISSAN QASHQAI II SUV (J11, J11_) | ROGUE SPORT | KICKS 1.3 DIG-T desde 08.2018 118KW 160CV 1332CC HR13DDT 1329ALP - NISSAN QASHQAI II SUV (J11, J11_) | ROGUE ...

d71x10mm(x2) d65x3mm(x2) ... | 1f-d40mm(x2) 1f-d57mm(x2) 1f-d10/11mm(x4) ...

KUBT3050 NO. 41001-4BA0A - 41001-4BA0C - 41001-4EA0A - 41001-JD00A - 41001-JE00A - 41011-4BA0A

KIT BORRACHAS TRAVÃO CASQUILHOS PINOS GUIA PINÇA

NISSAN QASHQAI II SUV (J11, J11_) 1.2 DIG-T (11.2013 -) 85kw 115cv 1197cm3 SUV NISSAN QASHQAI II SUV (J11, J11_) 1.3 DIG-T (08.2018 -) 103kw 140cv 1332cm3 SUV NISSAN QASHQAI II SUV (J11, J11_) 1.3 DIG-T (08.2018 -) 118kw 160cv 1332cm3 SUV NISSAN QASHQAI II SUV (J11, J11_) 1.5 dCi (11.2013 -) 81kw 110cv 1461cm3 SUV NISSAN QASHQAI II SUV (J11, J11_) 1.5 dCi (06.2018 -) 85kw 116cv 1461cm3 SUV NISSAN ...

d19x84mm d19x72mm d16x29m... | 1r-d8mm 1p-d10x80mm 1r-d8mm 1p-d10x68mm 1p...

R223276 NO. 21306-00QAJ

TUBO LIGAÇÃO TERMOSTATO

NISSAN QASHQAI / QASHQAI +2 I (J10, NJ10, JJ10E) 1.5 dCi 02.2007/12.2013 78KW 106CV 1461CC K9K 292 K9K 282 3144ADR, 1329ABD - NISSAN QASHQAI / QASHQAI +2 I (J10, NJ10, JJ10E) 1.5 dCi 07.2008/12.2013 76KW 103CV 1461CC K9K 282 K9K 292 1329ABE, 3144AFA

B117-15/19mm | 78-73mm ch-d20-50mm

R224805 NO. 1446000Q1B - 1446000Q3F

TUBO DO AR SOBREALIMENTAÇÃO

NISSAN QASHQAI II SUV (J11, J11_) 1.5 dCi desde 11.2013 81KW 110CV 1461CC K9K 636 K9K 646 1329AHR

B700-41/52mm | 79x93x260x100x118x110mm

R227707 NO. 14463JD50A - 14463JD51A - 14463JD52A - 14463JD56A - 14463PD

TUBO DO AR SOBREALIMENTAÇÃO

NISSAN QASHQAI / QASHQAI +2 I (J10, NJ10, JJ10E) | DUALIS 1.5 dCi 11.2006/11.2013 78KW 106CV 1461CC K9K 292 K9K 282 3144ADR 1329ABD - NISSAN QASHQAI / QASHQAI +2 I (J10, NJ10, JJ10E) | DUALIS 1.5 dCi 08.2008/01.2010 76KW 103CV 1461CC K9K 282 K9K 292 1329ABE 3144AFA - NISSAN QASHQAI / QASHQAI +2 I (J10, NJ10, JJ10E) | DUALIS 1.5 dCi 01.2010/12.2013 81KW 110CV 1461CC K9K 430 1329AFH - NISSAN QASHQAI...

B352-43/43mm | 88x124x148mm

R227712 NO. 14463BB30A

TUBO DO AR SOBREALIMENTAÇÃO

NISSAN QASHQAI / QASHQAI +2 I (J10, NJ10, JJ10E) | DUALIS 1.5 dCi 11.2006/11.2013 78KW 106CV 1461CC K9K 292 K9K 282 3144ADR 1329ABD - NISSAN QASHQAI / QASHQAI +2 I (J10, NJ10, JJ10E) | DUALIS 1.5 dCi 08.2008/01.2010 76KW 103CV 1461CC K9K 282 K9K 292 1329ABE 3144AFA - NISSAN QASHQAI / QASHQAI +2 I (J10, NJ10, JJ10E) | DUALIS 1.5 dCi 01.2010/12.2013 81KW 110CV 1461CC K9K 430 1329AFH

B395-45/45mm | 90x104x113x101mm

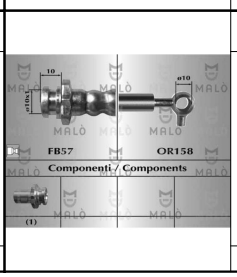

RT80819 NO. 46210JD005

TUBO DE TRAVÃO DA FRENTE LH

NISSAN QASHQAI / QASHQAI +2 I (J10, NJ10, JJ10E) 1.5 dCi 11.2006/11.2013 78KW 106CV 1461CC K9K 292 K9K 282 3144ADR 1329ABD - NISSAN QASHQAI / QASHQAI +2 I (J10, NJ10, JJ10E) 1.5 dCi 08.2008/01.2010 76KW 103CV 1461CC K9K 282 K9K 292 1329ABE 3144AFA - NISSAN QASHQAI / QASHQAI +2 I (J10, NJ10, JJ10E) 1.5 dCi 01.2010/12.2013 81KW 110CV 1461CC K9K 430 1329AFH - NISSAN QASHQAI / QASHQAI +2 I (J10, NJ10,...

635mm | FB57 - OR158

NISSAN QASHQAI

Ralpi, Lda.

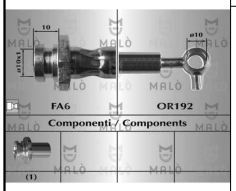

RT80820 — NO. 46210JD000

TUBO DE TRVÃO DA FRENTE RH

NISSAN QASHQAI / QASHQAI +2 I (J10, NJ10, JJ10E) 1.5 dCi 11.2006/11.2013 78KW 106CV 1461CC K9K 292 K9K 282 3144ADR 1329ABD - NISSAN QASHQAI / QASHQAI +2 I (J10, NJ10, JJ10E) 1.5 dCi 08.2008/01.2010 76KW 103CV 1461CC K9K 282 K9K 292 1329ABE 3144AFA - NISSAN QASHQAI / QASHQAI +2 I (J10, NJ10, JJ10E) 1.5 dCi 01.2010/12.2013 81KW 110CV 1461CC K9K 430 1329AFH - NISSAN QASHQAI / QASHQAI +2 I (J10, NJ10,...

640mm | FA6 - OR192

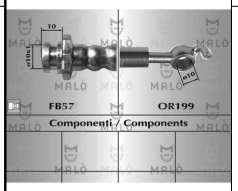

RT80821 — NO. 46210JD620

TUBO DE TRAVÃO DE TRÁS LH

NISSAN QASHQAI / QASHQAI +2 I (J10, NJ10, JJ10E) 1.5 dCi 11.2006/11.2013 78KW 106CV 1461CC K9K 292 K9K 282 3144ADR 1329ABD - NISSAN QASHQAI / QASHQAI +2 I (J10, NJ10, JJ10E) 1.5 dCi 08.2008/01.2010 76KW 103CV 1461CC K9K 282 K9K 292 1329ABE 3144AFA - NISSAN QASHQAI / QASHQAI +2 I (J10, NJ10, JJ10E) 1.5 dCi 01.2010/12.2013 81KW 110CV 1461CC K9K 430 1329AFH - NISSAN QASHQAI / QASHQAI +2 I (J10, NJ10,...

255mm | FB57 - OR199

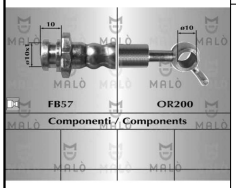

RT80822 — NO. 46210JD610

TUBO DE TRAVÃO DE TRÁS RH

NISSAN QASHQAI / QASHQAI +2 I (J10, NJ10, JJ10E) 1.5 dCi 11.2006/11.2013 78KW 106CV 1461CC K9K 292 K9K 282 3144ADR 1329ABD - NISSAN QASHQAI / QASHQAI +2 I (J10, NJ10, JJ10E) 1.5 dCi 08.2008/01.2010 76KW 103CV 1461CC K9K 282 K9K 292 1329ABE 3144AFA - NISSAN QASHQAI / QASHQAI +2 I (J10, NJ10, JJ10E) 1.5 dCi 01.2010/12.2013 81KW 110CV 1461CC K9K 430 1329AFH - NISSAN QASHQAI / QASHQAI +2 I (J10, NJ10,...

255mm | FB57 - OR200

S1428 — NO. 55130-2J000 - 55136-0M000

SILENT-BLOC DO BRAÇO DA SUSPENSÃO DA FRENTE PARTE TRÁS

NISSAN QASHQAI / QASHQAI +2 I (J10, NJ10, JJ10E): 1.6 02.2007/12.2013 84KW 114CV 1598CC - NISSAN QASHQAI / QASHQAI +2 I (J10, NJ10, JJ10E): 1.6 11.2010/12.2013 86KW 117CV 1598CC - NISSAN QASHQAI / QASHQAI +2 I (J10, NJ10, JJ10E): 2.0 02.2007/12.2013 104KW 141CV 1997CC - NISSAN QASHQAI / QASHQAI +2 I (J10, NJ10, JJ10E): 2.0 Tracção integral 02.2007/12.2013 104KW 141CV 1997CC - NISSAN QASHQAI / QA...

d35x45mm | d30.8mm 1f-d12.2mm

S1600 — NO. 54400-1KA0A - 54400-1KA0B - 54400-1KA1A - 54400-1KB0A - 54400-1KK0A - 54400-1KK1A - 54400-1KK2A - 54...

SILENT-BLOC SUSPENSÃO FRENTE

NISSAN QASHQAI / QASHQAI +2 I (J10, JJ10) 1.6 (02.07 A 12.13) 114cv 1598cc Veículo todo-terreno fechado - NISSAN QASHQAI / QASHQAI +2 I (J10, JJ10) 1.6 (11.10 A 12.13) 117cv 1598cc Veículo todo-terreno fechado - NISSAN QASHQAI / QASHQAI +2 I (J10, JJ10) 2.0 (02.07 A 12.13) 141cv 1997cc Veículo todo-terreno fechado - NISSAN QASHQAI / QASHQAI +2 I (J10, JJ10) 2.0 Tracção integral (02.07 A 12.1...

d61x142mm | c25mm d48mm 1f-d18mm

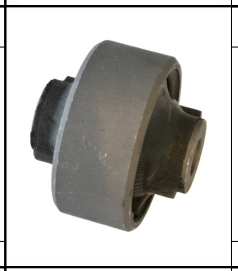

S1605 — NO. 545001KA1B - 545001KK0A - 545001KK0B - 545004CA0A - 54500BB00A - 54500BR30A - 54500JD000 - 54500JG00...

SILENT-BLOC BRAÇO SUSPENSÃO FRENTE

NISSAN QASHQAI / QASHQAI +2 I (J10, NJ10, JJ10E) 1.5 dCi 11.2006/11.2013 78KW 106CV 1461CC K9K 292 K9K 282 3144ADR 1329ABD - NISSAN QASHQAI / QASHQAI +2 I (J10, NJ10, JJ10E) 1.5 dCi 08.2008/01.2010 76KW 103CV 1461CC K9K 282 K9K 292 1329ABE 3144AFA - NISSAN QASHQAI / QASHQAI +2 I (J10, NJ10, JJ10E) 1.5 dCi 01.2010/12.2013 81KW 110CV 1461CC K9K 430 1329AFH - NISSAN QASHQAI / QASHQAI +2 I (J10, NJ10,...

d58x53mm | c26mm 1f-d12mm

S1665 — NO. 54400-JG01B - 54400-4CL0C - 54400-EN00A - 54400-EN01A - 54400-JG00A - 54400-JG03B - 54400-JG300

SILENT-BLOC DO EIXO SUSPENSÃO DE TRÁS INTERIOR

NISSAN QASHQAI / QASHQAI +2 I (J10 - JJ10) 1.6 (De 02-2007 Até 12-2013) 84kW 114CV 1598cc Veículo todo-terreno fechado NISSAN QASHQAI / QASHQAI +2 I (J10 - JJ10) 1.6 (De 11-2010 Até 12-2013) 86kW 117CV 1598cc Veículo todo-terreno fechado NISSAN QASHQAI / QASHQAI +2 I (J10 - JJ10) 2.0 (De 02-2007 Até 12-2013) 104kW 141CV 1997cc Veículo todo-terreno fechado NISSAN QASHQAI / QASHQAI +2 I (J10 -...

d59x111mm | d43mm c29mm 1f-d17mm

S1773 — NO. 54500-BB00A - 54500-BR30A - 54500-JD000 - 54500-JG000 - 54500-JG00A - 54500-JG00B - 54500-JY00A - 54...

SILENT-BLOC BRAÇO SUSPENSÃO FRENTE

NISSAN QASHQAI / QASHQAI +2 I (J10, NJ10, JJ10E) 1.6 (De 2007.02 Até 2013.12) 84kW 114cv 1598cm3 Veículo todo-terreno fechado - NISSAN QASHQAI / QASHQAI +2 I (J10, NJ10, JJ10E) 1.6 (De 2010.11 Até 2013.12) 86kW 117cv 1598cm3 Veículo todo-terreno fechado - NISSAN QASHQAI / QASHQAI +2 I (J10, NJ10, JJ10E) 2.0 (De 2007.02 Até 2013.12) 104kW 141cv 1997cm3 Veículo todo-terreno fechado -...

145x32mm | 1f-d14mm 1f-14x16mm

S1825 — NO. 55045-3UB0A - 55045-JG000 - 55501-4CA0B - 55501-4CA0C - 55501-4CL0C - 55501-JD00A - 55501-JG000 - 55...

SILENT-BLOC DO EIXO SUSPENSÃO TRÁS PARTE DA FRENTE

NISSAN QASHQAI / QASHQAI +2 I (J10, NJ10, JJ10E): 1.6 02.2007/12.2013 84KW 114CV 1598CC - NISSAN QASHQAI / QASHQAI +2 I (J10, NJ10, JJ10E): 1.6 11.2010/12.2013 86KW 117CV 1598CC - NISSAN QASHQAI / QASHQAI +2 I (J10, NJ10, JJ10E): 1.6 LPG 11.2010/12.2013 86KW 117CV 1598CC - NISSAN QASHQAI / QASHQAI +2 I (J10, NJ10, JJ10E): 2.0 02.2007/12.2013 104KW 141CV 1997CC - NISSAN QASHQAI / QASHQAI +2 I (J10,...

d69x62mm | c41mm 1f-d14mm

S1922 — NO. 55419-4BA0A - 55419-JD60B - 55419-JD60C - 55476-4BA0A

SILENT-BLOCO APOIO DO DIFERENCIAL D54/44 F14/82MM

NISSAN QASHQAI / QASHQAI +2 I (J10, NJ10, JJ10E) 1.6 dCi Tracção integral (De 10.2011 Até 12.2013) 96kW 130cv 1598cm3 SUV - NISSAN QASHQAI / QASHQAI +2 I (J10, NJ10, JJ10E) 2.0 Tracção integral (De 02.2007 Até 12.2013) 104kW 141cv 1997cm3 SUV - NISSAN QASHQAI / QASHQAI +2 I (J10, NJ10, JJ10E) 2.0 dCi Tracção integral (De 02.2007 Até 12.2013) 110kW 150cv 1995cm3 SUV - NISSAN QASHQAI II SUV (J11, J1...

d54x82mm | c44mm 1f-d14mm

S1977 — NO. 54400-1KB0A

SILENT-BLOC DA PONTE SUSPENSÃO TRÁS PARTE TRÁS INFERIOR

NISSAN QASHQAI / QASHQAI +2 I (J10, NJ10, JJ10E) 1.5 dCi (De 07.2008 Até 12.2013) 76kW 103cv 1461cm3 SUV - NISSAN QASHQAI / QASHQAI +2 I (J10, NJ10, JJ10E) 1.5 dCi (De 02.2007 Até 12.2013) 78kW 106cv 1461cm3 SUV - NISSAN QASHQAI / QASHQAI +2 I (J10, NJ10, JJ10E) 1.5 dCi (De 01.2010 Até 12.2013) 81kW 110cv 1461cm3 SUV - NISSAN QASHQAI / QASHQAI +2 I (J10, NJ10, JJ10E) 1.6 (De 02.2007 Até 12.2013) 8...

d60x 119mm | c-29mm dc-42mm1f-d17mm

S2067 — NO. 54500-4EA0B - 54501-4EA0A - 54501-4EA0B - 54570-4EA0A

SILENT-BLOC DO BRAÇO DA SUSPENSÃO DA FRENTE PARTE DE TRÁS

NISSAN QASHQAI II SUV (J11, J11_) 1.2 DIG-T (De 11.2013 -) 85kW 115cv 1197cm3 SUV - NISSAN QASHQAI II SUV (J11, J11_) 1.3 DIG-T (De 08.2018 -) 103kW 140cv 1332cm3 SUV - NISSAN QASHQAI II SUV (J11, J11_) 1.3 DIG-T (De 08.2018 -) 118kW 160cv 1332cm3 SUV - NISSAN QASHQAI II SUV (J11, J11_) 1.5 dCi (De 11.2013 -) 81kW 110cv 1461cm3 SUV - NISSAN QASHQAI II SUV (J11, J11_) 1.5 dCi (De 06.2018 -) 85kW 11...

d58x65mm | c35mm 1f-d12mm

S2068 — NO. 54500-4EA0B - 54501-4EA0A - 54501-4EA0B - 54560-4EA0A

SILENT-BLOC DO BRAÇO SUSPENSÃO DA FRENTE PARTE DA FRENTE

NISSAN QASHQAI II SUV (J11, J11_) 1.2 DIG-T (De 11.2013 -) 85kW 115cv 1197cm3 SUV - NISSAN QASHQAI II SUV (J11, J11_) 1.3 DIG-T (De 08.2018 -) 103kW 140cv 1332cm3 SUV - NISSAN QASHQAI II SUV (J11, J11_) 1.3 DIG-T (De 08.2018 -) 118kW 160cv 1332cm3 SUV - NISSAN QASHQAI II SUV (J11, J11_) 1.5 dCi (De 11.2013 -) 81kW 110cv 1461cm3 SUV - NISSAN QASHQAI II SUV (J11, J11_) 1.5 dCi (De 06.2018 -) 85kW 11...

d55x51mm | c31mm 1f-d14mm

S2149 — NO. 56210-CB025 - 56210-CG225 - 56210-CG700 - 56210-CG725 - 56210-CL00J

SILENT-BLOCO AMORTECEDOR TRÁS PARTE DE BAIXO (GASTA 2 UNIDADES)

NISSAN QASHQAI / QASHQAI +2 I (J10, NJ10, JJ10E) | DUALIS 1.5 dCi 11.2006/11.2013 78KW 106CV 1461CC K9K 292 K9K 282 3144ADR 1329ABD - NISSAN QASHQAI / QASHQAI +2 I (J10, NJ10, JJ10E) | DUALIS 1.5 dCi 08.2008/01.2010 76KW 103CV 1461CC K9K 282 K9K 292 1329ABE 3144AFA - NISSAN QASHQAI / QASHQAI +2 I (J10, NJ10, JJ10E) | DUALIS 1.5 dCi 01.2010/12.2013 81KW 110CV 1461CC K9K 430 1329AFH - NISSAN QASHQAI...

d35x45mm | c28mm-1f-d12mm

S2150 — NO. E6210-BR00B - E6210-BR04A - E6210-BR05A - E6210-EY10D - E6210-EY11A - E6210-JD02A - E6210-JD03A - E6...

SILENT-BLOCO AMORTECEDOR TRÁS PARTE DE CIMA (GASTA 2 UNIDADES)

NISSAN QASHQAI / QASHQAI +2 I (J10, NJ10, JJ10E) | DUALIS 1.5 dCi 11.2006/11.2013 78KW 106CV 1461CC K9K 292 K9K 282 3144ADR 1329ABD - NISSAN QASHQAI / QASHQAI +2 I (J10, NJ10, JJ10E) | DUALIS 1.5 dCi 08.2008/01.2010 76KW 103CV 1461CC K9K 282 K9K 292 1329ABE 3144AFA - NISSAN QASHQAI / QASHQAI +2 I (J10, NJ10, JJ10E) | DUALIS 1.5 dCi 01.2010/12.2013 81KW 110CV 1461CC K9K 430 1329AFH - NISSAN QASHQAI...

d42x65mm | c42mm-1f-d12mm

T1158 — NO. 54613JD03A - 54613JG03A

BATENTE DA BARRA ESTABILIZADORA DA FRENTE

NISSAN QASHQAI /QASHQAI +2 I (J10 - JJ10) 1.6 (02.07 A 12.13) 114cv 1598cc Veículo todo-terreno fechado - NISSAN QASHQAI /QASHQAI +2 I (J10 - JJ10) 1.6 (11.10 A 12.13) 117cv 1598cc Veículo todo-terreno fechado - NISSAN QASHQAI /QASHQAI +2 I (J10 - JJ10) 2.0 (02.07 A 12.13) 141cv 1997cc Veículo todo-terreno fechado - NISSAN QASHQAI /QASHQAI +2 I (J10 - JJ10) 2.0 Tracção integral (02.07 A 12.13) ...

74x47x34mm | 1f-d23mm

T1159 NO. 54613-JD18C

BATENTE DA BARRA ESTABILIZADORA DE TRÁS

NISSAN QASHQAI /QASHQAI +2 I (J10 - JJ10) 1.6 Ano fabric. até: 01.10 (02.07 A 12.13) 114cv 1598cc Veículo todo-terreno fechado - NISSAN QASHQAI /QASHQAI +2 I (J10 - JJ10) 2.0 Ano fabric. até: 01.10 (02.07 A 12.13) 141cv 1997cc Veículo todo-terreno fechado - NISSAN QASHQAI /QASHQAI +2 I (J10 - JJ10) 2.0 Tracção integral Ano fabric. até: 01.10 (02.07 A 12.13) 141cv 1997cc Veículo todo-terreno fec...

49x51x38mm | 1f-d16mm

U0315 NO. 54464-CY00C

ANILHA DA SUSPENSÃO CHASSI INFERIOR

NISSAN QASHQAI / QASHQAI +2 I (J10, NJ10, JJ10E) 1.5 dCi (08.2008 - 01.2010) 76kw 103cv 1461cm3 SUV NISSAN QASHQAI / QASHQAI +2 I (J10, NJ10, JJ10E) 1.5 dCi (11.2006 - 11.2013) 78kw 106cv 1461cm3 SUV NISSAN QASHQAI / QASHQAI +2 I (J10, NJ10, JJ10E) 1.5 dCi (01.2010 - 12.2013) 81kw 110cv 1461cm3 SUV NISSAN QASHQAI / QASHQAI +2 I (J10, NJ10, JJ10E) 1.6 (02.2007 - 12.2013) 84kw 114cv 1598cm3 SUV NIS...

d64x4mm | 1f-d35mm

UCRZ1055 NO. 48080-EM11C - 48080-3ZE0A - 48080-BA66A - 48080-EG000 - 48080-EM02D - 48080-JD90A

CRUZETA VEIO DIREÇÃO D16X39MM

NISSAN QASHQAI / QASHQAI +2 I (J10, NJ10, JJ10E) 1.5 dCi (De 07.2008 Até 12.2013) 76kW 103cv 1461cm3 SUV - NISSAN QASHQAI / QASHQAI +2 I (J10, NJ10, JJ10E) 1.5 dCi (De 02.2007 Até 12.2013) 78kW 106cv 1461cm3 SUV - NISSAN QASHQAI / QASHQAI +2 I (J10, NJ10, JJ10E) 1.5 dCi (De 01.2010 Até 12.2013) 81kW 110cv 1461cm3 SUV - NISSAN QASHQAI / QASHQAI +2 I (J10, NJ10, JJ10E) 1.6 (De 02.2007 Até 12.2013) ...

d16x28x41mm

UCRZ1075 NO. 37000-1DB0E - 37000-1DF0B - 37000-3UC3B - 37000-BR50A - 37000-BR52A - 37000-JU00C

CRUZETA VEIO TRANSMISSÃO LONGITUDINAL D24X63MM

NISSAN QASHQAI / QASHQAI +2 I (J10, NJ10, JJ10E) 1.6 dCi Tracção integral (De 10.2011 Até 12.2013) 96kW 130cv 1598cm3 SUV - NISSAN QASHQAI / QASHQAI +2 I (J10, NJ10, JJ10E) 2. (De 02.2007 Até 12.2013) 104kW 141cv 1997cm3 SUV - NISSAN QASHQAI / QASHQAI +2 I (J10, NJ10, JJ10E) 2.0 dCi Tracção integral (De 02.2007 Até 12.2013) 110kW 150cv 1995cm3 SUV - NISSAN QASHQAI / QASHQAI +2 I VAN (J10, JJ10E) 2...

d25x63x44mm

UFT90167 NO. 1106000Q0K - 1106000Q0S

FALANGE TERMOSTATO

NISSAN QASHQAI / QASHQAI +2 I (J10 - JJ10) 1.5 dCi (De 01-2010 Até 12-2013) 81kW 110CV 1461cc Veículo todo-terreno fechado

169x101x100mm | 3f-d7mm 1f-16mm 1f-d28mm

UMV25831 NO. 34910JD800

MANETE PUNHO TOPO ALAVANCA MUDANÇAS CAIXA AUTOMÁTICA

NISSAN QASHQAI / QASHQAI +2 I (J10, NJ10, JJ10E) | DUALIS 1.5 dCi 11.2006/11.2013 78KW 106CV 1461CC K9K 292 K9K 282 3144ADR 1329ABD - NISSAN QASHQAI / QASHQAI +2 I (J10, NJ10, JJ10E) | DUALIS 1.5 dCi 08.2008/01.2010 76KW 103CV 1461CC K9K 282 K9K 292 1329ABE 3144AFA - NISSAN QASHQAI / QASHQAI +2 I (J10, NJ10, JJ10E) | DUALIS 1.5 dCi 01.2010/12.2013 81KW 110CV 1461CC K9K 430 1329AFH - NISSAN QASHQAI...

111x56x60mm | 1f-d10mm

URTE6003 NO. 38342-8H500

RETENTOR VEIO DIFERENCIAL TRANSMISSÃO D39X59X8MM

NISSAN QASHQAI / QASHQAI +2 I (J10, NJ10, JJ10E): 2.0 Tracção integral 02.2007/12.2013 104KW 141CV 1997CC - NISSAN QASHQAI / QASHQAI +2 I (J10, NJ10, JJ10E): 1.6 dCi 10.2011/12.2013 96KW 130CV 1598CC - NISSAN QASHQAI / QASHQAI +2 I (J10, NJ10, JJ10E): 1.6 dCi Tracção integral 10.2011/12.2013 96KW 130CV 1598CC - NISSAN QASHQAI / QASHQAI +2 I (J10, NJ10, JJ10E): 2.0 dCi 02.2007/12.2013 110KW 150CV 1...

d59,35x13,5x8mm | 1f-d37,75mm

URTE6017 NO. 1407900QAA

RETENTOR TUBO AR SOBREALIMENTAÇÃO D45,5X49X4,8MM

NISSAN QASHQAI II SUV (J11, J11_) 1.2 DIG-T desde 11.2013 85KW 115CV 1197CC HRA2DDT 1329AHQ

d48x5mm | 1f-d45mm

T1196 NO. 54613-0F001 - 54613-41G00 - 54613-7F001

BATENTE DA BARRA ESTABILIZADORA DE TRÁS

NISSAN QASHQAI / QASHQAI +2 I (J10, NJ10, JJ10E): 1.6 02.2007/12.2013 84KW 114CV 1598CC - NISSAN QASHQAI / QASHQAI +2 I (J10, NJ10, JJ10E): 1.6 11.2010/12.2013 86KW 117CV 1598CC - NISSAN QASHQAI / QASHQAI +2 I (J10, NJ10, JJ10E): 2.0 02.2007/12.2013 104KW 141CV 1997CC - NISSAN QASHQAI / QASHQAI +2 I (J10, NJ10, JJ10E): 1.5 dCi 07.2008/12.2013 76KW 103CV 1461CC - NISSAN QASHQAI / QASHQAI +2 I (J10,...

36x41x46mm | 1f-d22mm

UAP81637 NO. 1661400QAA

ANILHA PROTEÇÃO TÉRMICA INJECTORES

NISSAN QASHQAI / QASHQAI +2 I (J10, NJ10, JJ10E) 1.5 dCi (De 2008.07 Até 2013.12) 76kW 103cv 1461cm3 Veículo todo-terreno fechado -
NISSAN QASHQAI / QASHQAI +2 I (J10, NJ10, JJ10E) 1.5 dCi (De 2007.02 Até 2013.12) 78kW 106cv 1461cm3 Veículo todo-terreno fechado -
NISSAN QASHQAI / QASHQAI +2 I (J10, NJ10, JJ10E) 1.5 dCi (De 2010.01 Até 2013.12) 81kW 110cv 1461cm3 Veículo todo-terren...

d15x3mm | 1f-d7mm

UCRZ1056 NO. 4405A130

CRUZETA VEIO DIREÇÃO D16X40MM

NISSAN QASHQAI / QASHQAI +2 I (J10, NJ10, JJ10E) 1.5 dCi (De 07.2008 Até 12.2013) 76kW 103cv 1461cm3 SUV - NISSAN QASHQAI / QASHQAI +2 I (J10, NJ10, JJ10E) 1.5 dCi (De 02.2007 Até 12.2013) 78kW 106cv 1461cm3 SUV - NISSAN QASHQAI / QASHQAI +2 I (J10, NJ10, JJ10E) 1.5 dCi (De 01.2010 Até 12.2013) 81kW 110cv 1461cm3 SUV - NISSAN QASHQAI / QASHQAI +2 I (J10, NJ10, JJ10E) 1.6 (De 02.2007 Até 12.2013) ...

d15x28x41mm

UCRZ1093 NO. 37000-3UB3A - 37000-3UL3A - 37000-JG00A - 37000-JG00B - 37000-JG300

CRUZETA DO VEIO TRANSMISSÃO LONGITUDINAL

NISSAN QASHQAI / QASHQAI +2 I (J10, NJ10, JJ10E) 2. (De 02.2007 Até 12.2013) 104kW 141cv 1997cm3 SUV -

d24x63mm | 43mm

UMV25820 NO. 32865JD400 - 32865JD410

MANETE PUNHO TOPO ALAVANCA MUDANÇAS 6 VELOCIDADES F16MM

NISSAN QASHQAI / QASHQAI +2 I (J10, NJ10, JJ10E) 1.5 dCi 11.2006/11.2013 78KW 106CV 1461CC K9K 292 K9K 282 3144ADR 1329ABD - NISSAN QASHQAI / QASHQAI +2 I (J10, NJ10, JJ10E) 1.5 dCi 08.2008/01.2010 76KW 103CV 1461CC K9K 282 K9K 292 1329ABE 3144AFA - NISSAN QASHQAI / QASHQAI +2 I (J10, NJ10, JJ10E) 1.5 dCi 01.2010/12.2013 81KW 110CV 1461CC K9K 430 1329AFH - NISSAN QASHQAI / QASHQAI +2 I (J10, NJ10,...

d48x64mm | 1f-d16mm

UPCR5000 NO. 40224-01J0A - 40224-01L00 - 40224-43N00 - 40224-43N0A - 40224-JY00A

PORCA DA RODA CHAVE 21 M12X1,25X25MM (BASE CONICA)

NISSAN QASHQAI / QASHQAI +2 I (J10, NJ10, JJ10E) 1.5 dCi (De 08.2008 Até 01.2010) 76kW 103cv 1461cm3 SUV - NISSAN QASHQAI / QASHQAI +2 I (J10, NJ10, JJ10E) 1.5 dCi (De 11.2006 Até 11.2013) 78kW 106cv 1461cm3 SUV - NISSAN QASHQAI / QASHQAI +2 I (J10, NJ10, JJ10E) 1.5 dCi (De 01.2010 Até 12.2013) 81kW 110cv 1461cm3 SUV - NISSAN QASHQAI / QASHQAI +2 I (J10, NJ10, JJ10E) 1.6 (De 02.2007 Até 12.2013) 8...

d21x25mm | M12x1,25mm

URTE6003 NO. 38342-8H500

RETENTOR VEIO DIFERENCIAL TRANSMISSÃO D39X59X8MM

NISSAN QASHQAI / QASHQAI +2 I (J10, NJ10, JJ10E): 2.0 Tracção integral 02.2007/12.2013 104KW 141CV 1997CC - NISSAN QASHQAI / QASHQAI +2 I (J10, NJ10, JJ10E): 1.6 dCi 10.2011/12.2013 96KW 130CV 1598CC - NISSAN QASHQAI / QASHQAI +2 I (J10, NJ10, JJ10E): 1.6 dCi Tracção integral 10.2011/12.2013 96KW 130CV 1598CC - NISSAN QASHQAI / QASHQAI +2 I (J10, NJ10, JJ10E): 2.0 dCi 02.2007/12.2013 110KW 150CV 1...

d59,35x13,5x8mm | 1f-d37,75mm

URTE6018 NO. 0100100Q0D

RETENTOR TUBO AR SOBREALIMENTAÇÃO

NISSAN QASHQAI / QASHQAI +2 I (J10, NJ10, JJ10E) | DUALIS 1.5 dCi 01.2010/12.2013 81KW 110CV 1461CC K9K 430 1329AFH

d46x5mm | d42mm

NISSAN QASHQAI

Ralpi, Lda.

UTR0630 NO. 2143001F02 - 21430G9604

TAMPÃO RADIADOR

NISSAN QASHQAI / QASHQAI +2 I (J10, NJ10, JJ10E) 1.6 (De 2007.02 Até 2013.12) 84kW 114cv 1598cm3 Veículo todo-terreno fechado - NISSAN QASHQAI / QASHQAI +2 I (J10, NJ10, JJ10E) 2.0 (De 2007.02 Até 2013.12) 104kW 141cv 1997cm3 Veículo todo-terreno fechado - NISSAN QASHQAI / QASHQAI +2 I (J10, NJ10, JJ10E) 2.0 Tracção integral (De 2007.02 Até 2013.12) 104kW 141cv 1997cm3 Veículo tod...

d59/78x29mm | d38x25mm

W5106 NO. 1220100QAW - 1230300QAX - 1230300QAY - 1230390QAU - 1230900QAG

POLIE DA CAMBOTA (6 PISTAS)

NISSAN QASHQAI / QASHQAI +2 I (J10, NJ10, JJ10E): 1.5 dCi 07.2008/12.2013 76KW 103CV 1461CC - NISSAN QASHQAI / QASHQAI +2 I (J10, NJ10, JJ10E): 1.5 dCi 02.2007/12.2013 78KW 106CV 1461CC - NISSAN QASHQAI / QASHQAI +2 I (J10, NJ10, JJ10E): 1.5 dCi 01.2010/12.2013 81KW 110CV 1461CC - NISSAN QASHQAI II SUV (J11, J11_): 1.5 dCi 11.2013/>>> 81KW 110CV 1461CC

d155/151mm | d26mm

W5137 NO. 12303-00Q07 - 12303-00Q0C - 12303-00Q2K - 12303-00QH1

POLIE DA CAMBOTA 6 PISTAS

NISSAN QASHQAI / QASHQAI +2 I (J10, NJ10, JJ10E): 1.5 dCi 07.2008/12.2013 76KW 103CV 1461CC - NISSAN QASHQAI / QASHQAI +2 I (J10, NJ10, JJ10E): 1.5 dCi 02.2007/12.2013 78KW 106CV 1461CC - NISSAN QASHQAI / QASHQAI +2 I (J10, NJ10, JJ10E): 1.5 dCi 01.2010/12.2013 81KW 110CV 1461CC - NISSAN QASHQAI II SUV (J11, J11_): 1.5 dCi 11.2013/>>> 81KW 110CV 1461CC - RENAULT QASHQAI II SUV (J11, J11_): 1.5 dCi...

d155mm | d26mm

W5214 NO. 210511238R

POLIE DA BOMBA DE ÁGUA (7 PISTAS)

NISSAN QASHQAI (1.6 DCI R9M)

d104x31mm | 1f-d50mm 3f-d8mm

W5226 NO. 12303-1KA0A - 12303-1KA0B

POLIE DA CAMBOTA (7 PISTAS)

NISSAN QASHQAI / QASHQAI +2 I (J10, NJ10, JJ10E) | DUALIS 1.6 02.2007/12.2013 84KW 114CV 1598CC HR16DE 3144ADS 1329ABB - NISSAN QASHQAI / QASHQAI +2 I (J10, NJ10, JJ10E) | DUALIS 1.6 11.2010/12.2013 86KW 117CV 1598CC HR16DE 1329AFG - NISSAN QASHQAI / QASHQAI +2 I (J10, NJ10, JJ10E) | DUALIS 1.6 LPG 11.2010/12.2013 86KW 117CV 1598CC HR16DE - NISSAN QASHQAI / QASHQAI +2 I VAN (J10, JJ10E) 1.6 CVTC 0...

d145x31mm | 1f-d26mm

W5227 NO. 12303-CJ40A - 12303-CJ40B - 12303-ED001 - 12303-ED00A

POLIE DA CAMBOTA (7 PISTAS)

NISSAN QASHQAI / QASHQAI +2 I (J10, NJ10, JJ10E) | DUALIS 1.6 02.2007/12.2013 84KW 114CV 1598CC HR16DE 3144ADS 1329ABB - NISSAN QASHQAI / QASHQAI +2 I (J10, NJ10, JJ10E) | DUALIS 1.6 11.2010/12.2013 86KW 117CV 1598CC HR16DE 1329AFG - NISSAN QASHQAI / QASHQAI +2 I (J10, NJ10, JJ10E) | DUALIS 1.6 LPG 11.2010/12.2013 86KW 117CV 1598CC HR16DE - NISSAN QASHQAI / QASHQAI +2 I VAN (J10, JJ10E) 1.6 CVTC 0...

d145x30mm | 1f-d26mm

Y3204 NO. 402033JK0B - 402033JK1C - 43200-31U00 - 43200-31U05 - 43200-31U50

PARAFUSO DA RODA CAVILHA M12X1,25X46MM

NISSAN QASHQAI / QASHQAI +2 I (J10, NJ10, JJ10E) 1.5 dCi (De 08.2008 Até 01.2010) 76kW 103cv 1461cm3 SUV - NISSAN QASHQAI / QASHQAI +2 I (J10, NJ10, JJ10E) 1.5 dCi (De 11.2006 Até 11.2013) 78kW 106cv 1461cm3 SUV - NISSAN QASHQAI / QASHQAI +2 I (J10, NJ10, JJ10E) 1.5 dCi (De 01.2010 Até 12.2013) 81kW 110cv 1461cm3 SUV - NISSAN QASHQAI / QASHQAI +2 I (J10, NJ10, JJ10E) 1.6 (De 11.2010 Até 12.2013) ...

c46mm | M12x1,25mm

Y3204 NO. 402033JK0B - 402033JK1C - 43200-31U00 - 43200-31U05 - 43200-31U50

PARAFUSO DA RODA CAVILHA M12X1,25X46MM

NISSAN QASHQAI II SUV (J11, J11_) 1.2 DIG-T (De 11.2013 -) 85kW 115cv 1197cm3 SUV - NISSAN QASHQAI II SUV (J11, J11_) 1.6 dCi (De 11.2013 -) 96kW 130cv 1598cm3 SUV -

c46mm | M12x1,25mm

Y3221 NO. 43200-0L700 - 43200-0L705 - 43200-0M000 - 43200-0M001 - 43200-0M050 - 43200-0M800 - 43200-0M801

PARAFUSO DA RODA CAVILHA M12X1,25X47MM

NISSAN QASHQAI / QASHQAI +2 I (J10, NJ10, JJ10E) 1.5 dCi (08.2008 - 01.2010) 76kw 10 3cv 1461cm3 SUV NISSAN QASHQAI / QASHQAI +2 I (J10, NJ10, JJ10E) 1.5 dCi (11.2006 - 11.2013) 78kw 106cv 1461cm3 SUV NISSAN QASHQAI / QASHQAI +2 I (J10, NJ10, JJ10E) 1.5 dCi (01.2010 - 12.2013) 81kw 110cv 1461cm3 SUV NISSAN QASHQAI / QASHQAI +2 I (J10, NJ10, JJ10E) 1.6 (02.2007 - 12.2013) 84kw 114cv 1598cm3 SUV NI...

c43mm | M12x1mm

Z71494 NO. 80999VE000

MOLA DO PAINEL DA PORTA

NISSAN QASHQAI (De 2006 A 2014)

F9mm T18mm L13mm H20mm S1...

Z9011 NO. 20074-41B00 - 20074-41B10 - 20074-4M400 - 20074-4M410 - 20074-4V600 - 20074-6F800

MOLA DE ESCAPE

NISSAN QASHQAI

d23x42mm

NISSAN SENTRA-B13

A1681 NO. 11210-0M000 - 11210-50Y00 - 11210-50Y05 - 11210-50Y10 - 11210-50Y11 - 11210-50Y20 - 11211-50A06 - 11...

APOIO DO MOTOR LADO DIREITO

NISSAN SUNNY III Liftback (N14): 1.4 i 10.1990/05.1995 55KW 75CV 1392CC - NISSAN SUNNY III Liftback (N14): 1.6 i 10.1990/05.1995 66KW 90CV 1597CC - NISSAN SUNNY III Liftback (N14): 1.6 i 16V 10.1992/05.1995 75KW 102CV 1597CC - NISSAN SUNNY III Hatchback (N14): 1.4 i 10.1990/05.1995 55KW 75CV 1392CC - NISSAN SUNNY III Hatchback (N14): 1.6 i 10.1990/05.1995 66KW 90CV 1597CC - NISSAN SUNNY III (N14):...

d74x60mm | c40mm 1f-d10mm

F1201-I NO. 39741-01E00 - 39741-01E25 - 39741-01E26 - 39741-01E28 - 39741-01E88 - 39741-01E89

FOLE DA TRANSMISSÃO LADO DA CAIXA

NISSAN SENTRA

d95x100mm | 1f-d84mm 1f-d22mm

F4042 NO. 55240-0M015 - 552400M315

FOLE CAPA PROTECÇÃO AMORTECEDOR TRÁS (GASTA 2 UNIDADES)

NISSAN ALMERA I (N15) | SABRE | PULSAR | SENTRA 1.4 09.1995/07.2000 64KW 87CV 1392CC GA14DE 9648306 - NISSAN ALMERA I (N15) | SABRE | PULSAR | SENTRA 1.4 GX,LX 09.1995/07.2000 55KW 75CV 1392CC GA14DE 9648308 - NISSAN ALMERA I (N15) | SABRE | PULSAR | SENTRA 1.6 09.1995/07.2000 73KW 99CV 1597CC GA16DE 9648310 - NISSAN ALMERA I (N15) | SABRE | PULSAR | SENTRA 1.6 SLX 09.1995/07.2000 66KW 90CV 1597CC...

d70x195mm | 1f-d53mm 1f-d16mm

F4043 NO. 54052-0M010 - 54052-0M011

FOLE CAPA PROTECÇÃO AMORTECEDOR FRENTE (GASTA 2 UNIDADES)

NISSAN ALMERA I (N15) | SABRE | PULSAR | SENTRA 1.4 09.1995/07.2000 64KW 87CV 1392CC GA14DE 9648306 - NISSAN ALMERA I (N15) | SABRE | PULSAR | SENTRA 1.4 GX,LX 09.1995/07.2000 55KW 75CV 1392CC GA14DE 9648308 - NISSAN ALMERA I (N15) | SABRE | PULSAR | SENTRA 1.6 09.1995/07.2000 73KW 99CV 1597CC GA16DE 9648310 - NISSAN ALMERA I (N15) | SABRE | PULSAR | SENTRA 1.6 SLX 09.1995/07.2000 66KW 90CV 1597CC...

d79x210mm | 1f-d65mm 1f-d27mm

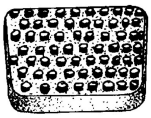

P0003-R NO. 46531-18001 - 46531-M3000

CAPA DE PEDAL TRAVÃO E EMBRAIAGEM

NISSAN Sentra 1982/»»» Base - NISSAN Sentra 1982/»»» DX - NISSAN Sentra 1982/»»» NISSAN Sentra 1983/»»» Base 1.7 L4 - NISSAN Sentra 1983/»»» DX 1.7 L4 - NISSAN Sentra 1983/»»» DX 1.5 L4 - NISSAN Sentra 1983/»»» Base 1.5 L4 - NISSAN Sentra 1983/»»» 1.5 L4 - NISSAN Sentra 1983/»»» 1.7 L4 - NISSAN Sentra 1983/»»» DX 1.6 L4 - NISSAN Sentra 1983/»»» Base 1.6 L4 - NISSAN Sentra 1983/»»» Base 1.6 L4 - NI...

76x50x11mm

P1038 NO. 46531-18001 - 46531-M3000

CAPA PEDAL DO TRAVÃO E EMBRAIAGEM

NISSAN Sentra 1982/»»» Base - NISSAN Sentra 1982/»»» DX - NISSAN Sentra 1982/»»» NISSAN Sentra 1983/»»» Base 1.7 L4 - NISSAN Sentra 1983/»»» DX 1.7 L4 - NISSAN Sentra 1983/»»» DX 1.5 L4 - NISSAN Sentra 1983/»»» Base 1.5 L4 - NISSAN Sentra 1983/»»» 1.5 L4 - NISSAN Sentra 1983/»»» 1.7 L4 - NISSAN Sentra 1983/»»» DX 1.6 L4 - NISSAN Sentra 1983/»»» Base 1.6 L4 - NISSAN Sentra 1983/»»» Base 1.6 L4 - NI...

60x44x12mm

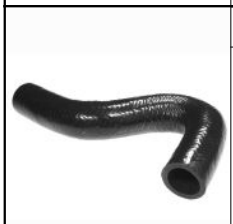

R8119 NO. 21501-53Y00 - 21501-53Y00B-1 - 21501-53Y01 - 21501-J9200

TUBO SUPERIOR DO RADIADOR

NISSAN SUNNY III (N14) 1.4 i 10.1990/05.1995 55KW 75CV 1392CC GA14DE GA14DS 7105472 - NISSAN SUNNY III (N14) 1.6 i 10.1990/05.1995 66KW 90CV 1597CC GA16DS GA16DE 7105475 - NISSAN SUNNY III (N14) 1.6 i 16V 10.1992/05.1995 75KW 102CV 1597CC GA16DE - NISSAN SUNNY III Caixa/Combi (Y10) 1.6 i 16V 10.1992/03.2000 66KW 90CV 1597CC GA16DE 7105520 - NISSAN SUNNY III Hatchback (N14) 1.4 i 10.1990/05.1995 55...

B200-d27/27mm | 75-80-60-80mm

S1438 NO. 54560-BM410 - 55044-4M410

SILENT-BLOC DO BRAÇO DA SUSPENSÃO DA FRENTE PARTE INFERIOR

NISSAN SENTRA V (B15): 1.8 01.2000/08.2006 88KW 120CV 1769CC

d43x53.5mm | c40mm d32.6mm 1f-d14.3mm

S1548 NO. 54500-4M400 - 54500-4M401 - 54500-4M410 - 54500-4M411 - 54500-4M500 - 54500-4M501 - 54500-4M701 - 54...

SILENT-BLOC DO BRAÇO DA SUSPENSÃO DA FRENTE PARTE INFERIOR

NISSAN SENTRA V (B15): 1.8 01.2000/08.2006 88KW 120CV 1769CC

d49,3x38mm | c32mm 1f-d21mm

S1687 NO. 504501-4M410 - 54500-4M400 - 54500-4M410 - 54500-4M500 - 54500-4M501 - 54500-BM400 - 54500-BM410 - 5...

SILENT-BLOC DO BRAÇO SUSPENSÃO DA FRENTE PARTE INTERIOR

NISSAN SENTRA V (B15): 1.8 01.2000/08.2006 88KW 120CV 1769CC

170x38x87mm | 1f-d21mm 3f-d14mm

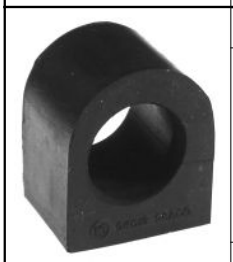

T1100 NO. 54613-58A00 - 54613-58A10

BATENTE DA BARRA ESTABILIZADORA DA FRENTE

NISSAN SUNNY II Hatchback (N13): 1.3 06.1986/10.1988 44KW 60CV 1269CC - NISSAN SUNNY II Hatchback (N13): 1.4 LX 01.1989/08.1991 55KW 75 CV 1392CC - NISSAN SUNNY II Hatchback (N13): 1.5 06.1986/10.1988 52KW 71CV 1487CC - NISSAN SUNNY II Hatchback (N13): 1.6 i 06.1986/10.1990 54KW 73CV 1597CC - NISSAN SUNNY II Hatchback (N13): 1.6 06.1986/10.1988 62KW 84CV 1597CC - NISSAN SUNNY II Hatchback (N13): 1...

28x36x41mm | 1f-d23mm

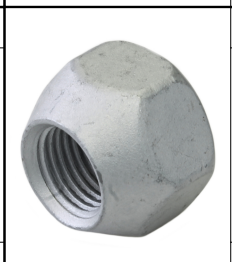

UPCR5015 NO. 40224-21000 - 40224-21001 - 40224-99501 - 40224-CZ64A - 40224-EJ20A - 40224-G9501

PORCA DA RODA CHAVE 21 M12X1,25X16MM (BASE CONICA)

NISSAN SENTRA V (B15) 1.8 (01.2000 - 08.2006) 88kw 120cv 1769cm3 três volumes

d21x16mm | M12x16mm

Y3221 NO. 43200-0L700 - 43200-0L705 - 43200-0M000 - 43200-0M001 - 43200-0M050 - 43200-0M800 - 43200-0M801

PARAFUSO DA RODA CAVILHA M12X1,25X47MM

NISSAN SENTRA V (B15) 1.8 (01.2000 - 08.2006) 88kw 120cv 1769cm3 três volumes

c43mm | M12x1mm

Y3221 NO. 43200-0L700 - 43200-0L705 - 43200-0M000 - 43200-0M001 - 43200-0M050 - 43200-0M800 - 43200-0M801

PARAFUSO DA RODA CAVILHA M12X1,25X47MM

NISSAN SENTRA VI (B16) 2.0 (10.2006 - 12.2012) 104kw 141cv 1997cm3 três volumes

c43mm | M12x1mm

NISSAN SERENA

A1369 NO. 20611-0F000 - 20611-0F010 - 20611-31G00

APOIO DE ESCAPE

NISSAN SERENA

130x50x35mm

A2453 NO. 112109C001

APOIO DE MOTOR LADO DIREITO

NISSAN SERENA (C23): 1.6 02.1993/09.2001 71KW 97CV 1597CC - NISSAN SERENA (C23): 2.0 11.1992/09.2001 93KW 126CV 1998CC - NISSAN SERENA (C23): 2.0 D 06.1991/09.2001 49KW 67CV 1952CC - NISSAN SERENA (C23): 2.3 D 01.1995/09.2001 55KW 75CV 2283CC

134x70x57mm | 1f-11x13mm 2p-d10x24mm

NISSAN SERENA

Ralpi, Lda.

A2454 NO. 112209C002

APOIO DE MOTOR LADO ESQUERDO

NISSAN SERENA (C23): 1.6 02.1993/09.2001 71KW 97CV 1597CC - NISSAN SERENA (C23): 2.0 11.1992/09.2001 93KW 126CV 1998CC - NISSAN SERENA (C23): 2.0 D 06.1991/09.2001 49KW 67CV 1952CC - NISSAN SERENA (C23): 2.3 D 01.1995/09.2001 55KW 75CV 2283CC

140x70x58mm | 1f-11x13mm 2p-d10x24mm

C0242 NO. 62840-D0100 - 65822-01M00 - 90878-2I700

BOTÃO AFINAÇÃO CAPÔT

NISSAN SERENA (C23) 1.6 (De 1993.02 Até 2001.09) 71kW 97cv 1597cm3 Veículo multiuso -
NISSAN SERENA (C23) 2.0 (De 1992.11 Até 2001.09) 93kW 126cv 1998cm3 Veículo multiuso -
NISSAN SERENA (C23) 2.0 D (De 1992.11 Até 2001.09) 49kW 67cv 1952cm3 Veículo multiuso -
NISSAN SERENA (C23) 2.0 D (KVJC23) (De 1991.06 Até 2001.09) 56kW 76cv 1974cm3 Veículo multiuso -
NISSAN SERENA (C23...

d25x38mm

E0044 NO. 20650-01B00 - 20650-01B01 - 20650-0M000 - 20650-2F001 - 20650-2J100 - 20650-50A10 - 20650-50Y00 - 20...

ESTICADOR DE ESCAPE

NISSAN SERENA

77x58x20mm

E1034 NO. 2065041L00 - 206509C000 - 20650D0100 - 20650V5000 - 20650V5200 - 2066029R00

ESTICADOR DE ESCAPE

NISSAN SERENA DIESEL (ATÉ 1993)

72x62x35mm | 2f-d11mm

KF1681 NO. 39172-31G25 - 39712-31G25 - 39741-0F000 - 39741-0F00A - 39741-41W03 - 39741-41W25 - 39741-41W26 ...

KIT DE FOLE DO CARDAN JUNTO À CAIXA

NISSAN SERENA (C23) 1.6 02.1993/09.2001 71KW 97CV 1597CC GA16DE 7606307 9648336

d98x100mm | 1f-d85mm 1f-d26mm

KF2327 NO. 39241-16R00 - 39241-16R25 - 39241-16R27

KIT DE FOLE TRANSMISSAO

NISSAN SERENA (C23): 2.0 11.1992/09.2001 93KW 126CV 1998CC - NISSAN SERENA (C23): 2.0 D 06.1991/09.2001 49KW 67CV 1952CC - NISSAN SERENA (C23): 2.3 D 01.1995/09.2001 55KW 75CV 2283CC

d86x84mm | 1f-d76mm 1f-d22mm

KUBT3008 NO. 41120-09625

KIT BORRACHAS TRAVAO PINÇA FRENTE TOKICO 43MM

NISSAN SERENA (C23): 1.6 02.1993/09.2001 71KW 97CV 1597CC - FIAT SERENA (C23): 2.0 11.1992/09.2001 93KW 126CV 1998CC - NISSAN SERENA (C23): 2.0 D 06.1991/09.2001 49KW 67CV 1952CC - NISSAN SERENA (C23): 2.3 D 01.1995/09.2001 55KW 75CV 2283CC

d54x11mm(4UN) d48x3mm(4UN... | 1f-d32mm 1f-d42mm 1f-d11mm 1f-d4mm

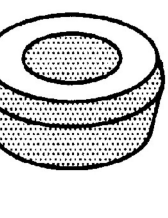

L0014 NO. 55119-V6000 - 55135-90R00 - 56119-32201 - 56119-G8100 - 56119-V6000

CASQUILHO AMORTECEDOR DIAMETRO 16MM

NISSAN SERENA (C23): 1.6 02.1993/09.2001 71KW 97CV 1597CC - NISSAN SERENA (C23): 2.0 D (KVJC23) 06.1991/09.2001 56KW 76CV 1974CC

d30x19mm | d26mm 1f-d16mm

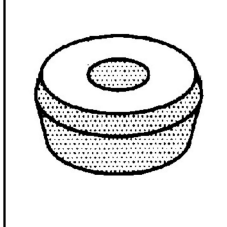

L0014-A NO. 55119-V6000 - 55135-90R00 - 56119-32201 - 56119-G8100 - 56119-V6000

CASQUILHO AMORTECEDOR DIAMETRO 16MM

NISSAN SERENA (C23): 1.6 02.1993/09.2001 71KW 97CV 1597CC - NISSAN SERENA (C23): 2.0 D (KVJC23) 06.1991/09.2001 56KW 76CV 1974CC

d30x19mm | d26mm 1f-d11mm

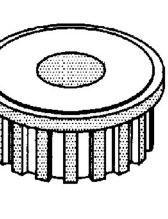

L1053 NO. 55045-22900 - 55045-G2500

CASQUILHO MOLAS TRÁS PARTE FRENTE (GASTA 4 UNIDADES)

NISSAN SERENA (C23): 1.6 02.1993/09.2001 71KW 97CV 1597CC - NISSAN SERENA (C23): 2.0 11.1992/09.2001 93KW 126CV 1998CC - NISSAN SERENA (C23): 2.0 D 06.1991/09.2001 49KW 67CV 1952CC - NISSAN SERENA (C23): 2.3 D 01.1995/09.2001 55KW 75CV 2283CC - NISSAN VANETTE Autocarro (KC120): 1.5 01.1983/12.1987 51KW 69CV 1488CC - NISSAN VANETTE Caixa (C120): 1.5 07.1981/06.1987 49KW 67CV 1488CC - NISSAN VANETTE...

d51x37mm | d44mm 1f-d18mm

M6008 NO. 20691-51E01

JUNTA DE ESCAPE

NISSAN SERENA (C23): 2.0 D 06.1991/09.2001 49KW 67CV 1952CC - NISSAN SERENA (C23): 2.3 D 01.1995/09.2001 55KW 75CV 2283CC

d65x5mm | 1f-d50mm

M6019 NO. 2069177A00 - 206919C000

JUNTA DE ESCAPE

NISSAN SERENA (C23): 2.0 D 06.1991/09.2001 49KW 67CV 1952CC - NISSAN SERENA (C23): 2.3 D 01.1995/09.2001 55KW 75CV 2283CC

d51x4mm | 1f-d43.6mm

P0006-R NO. 46531-G9600 - 46531-S0100 - 46531-Y9500 - 46531Y0100

CAPA DE PEDAL TRAVÃO E EMBRAIAGEM

NISSAN SERENA (C23): 1.6 02.1993/09.2001 71KW 97CV 1597CC - NISSAN SERENA (C23): 2.0 11.1992/09.2001 93KW 126CV 1998CC - NISSAN SERENA (C23): 2.0 D 06.1991/09.2001 49KW 67CV 1952CC - NISSAN SERENA (C23): 2.3 D 01.1995/09.2001 55KW 75CV 2283CC

67x52x10mm

P1046 NO. 46531-9C000 - 46531-G9600 - 46531-S0100 - 46531-Y0100 - 46531-Y9500

CAPA PEDAL TRAVÃO E EMBRAIAGEM

NISSAN SERENA (C23): 1.6 02.1993/09.2001 71KW 97CV 1597CC - NISSAN SERENA (C23): 2.0 11.1992/09.2001 93KW 126CV 1998CC - NISSAN SERENA (C23): 2.0 D 06.1991/09.2001 49KW 67CV 1952CC - NISSAN SERENA (C23): 2.3 D 01.1995/09.2001 55KW 75CV 2283CC

70x56x10mm

S1753 NO. 54500-7C350 - 54500-9C550 - 54501-7C350 - 54501-9C550 - 54590-9C000

SILENT-BLOC DO BRAÇO INFERIOR SUSPENSÃO FRENTE

NISSAN SERENA (C23) 1.6 (De 1993.02 Até 2001.09) 71kW 97cv 1597cm3 Veículo multiuso -
NISSAN SERENA (C23) 2.0 (De 1992.11 Até 2001.09) 93kW 126cv 1998cm3 Veículo multiuso -
NISSAN SERENA (C23) 2.0 D (De 1992.11 Até 2001.09) 49kW 67cv 1952cm3 Veículo multiuso -
NISSAN SERENA (C23) 2.0 D (KVJC23) (De 1991.06 Até 2001.09) 56kW 76cv 1974cm3 Veículo multiuso -
NISSAN SERENA (C23...

d48x60mm | c39mm d42mm 1f-d14mm

S1791 NO. 54400-CY00A - 54467-CY10C

SILENT-BLOC PONTE SUSPENSÃO PARTE TRÁS

NISSAN SERENA C25 (De 2005.05 A 2010.11)

d60x108mm | c30mm d42mm 1f-d19mm

S1938 NO. 54500-0C000 - 54500-0C010 - 54500-1C111 - 54500-7C350 - 54500-9C550 - 54501-0C000 - 54501-0C010 - 54...

SILENT-BLOC DO BRAÇO SUSPENSÃO FRENTE PARTE DE TRÁS

NISSAN SERENA (C23): 1.6 02.1993/09.2001 71KW 97CV 1597CC - NISSAN SERENA (C23): 2.0 11.1992/09.2001 93KW 126CV 1998CC - NISSAN SERENA (C23): 2.0 D 06.1991/09.2001 49KW 67CV 1952CC - NISSAN SERENA (C23): 2.0 D (KVJC23) 06.1991/09.2001 56KW 76CV 1974CC - NISSAN SERENA (C23): 2.3 D 01.1995/09.2001 55KW 75CV 2283CC - NISSAN SERENA VAN (C23): 1.6 02.1993/06.2001 71KW 97CV 1597CC - NISSAN SERENA VAN (C...

72x59x66mm | 1f-d19mm

T1160 NO. 1954776 - 1959418 - 1962359 - 54613-1C403 - 54613-1C404 - 54613-1C406 - 54613-1C423 - 54613-4N010

BATENTE DA BARRA ESTABILIZADORA DA FRENTE

NISSAN SERENA (C23) | LARGO | VANETTE SERENA 1.6 02.1993/09.2001 71KW 97CV 1597CC GA16DE 7606307 9648336 - NISSAN SERENA (C23) | LARGO | VANETTE SERENA 2.0 11.1992/09.2001 93KW 126CV 1998CC SR20DE 7606309 9648335 - NISSAN SERENA (C23) | LARGO | VANETTE SERENA 2.0 D 06.1991/09.2001 49KW 67CV 1952CC LD20 7606308 - NISSAN SERENA (C23) | LARGO | VANETTE SERENA 2.3 D 01.1995/09.2001 55KW 75CV 2283CC LD...

48x48x28mm | 1f-d25mm

UCRZ1051 NO. 39711-64E00 - 39711-64E10 - 39711-64E10 - 39712-64E10 - 39720-10V10 - 39711-64E00 - 39720-10V11 - 39...

CRUZETA VEIO TRANSMISSÃO TRIPOIDE D34MM/27 DENTES

NISSAN SERENA (C23) | LARGO | VANETTE SERENA 1.6 02.1993/09.2001 71KW 97CV 1597CC GA16DE 7606307 9648336 - NISSAN SERENA (C23) | LARGO | VANETTE SERENA 2.0 D 06.1991/09.2001 49KW 67CV 1952CC LD20 7606308 - NISSAN SERENA (C23) | LARGO | VANETTE SERENA 2.3 D 01.1995/09.2001 55KW 75CV 2283CC LD23 7606310 9648337 - NISSAN SERENA VAN (C23) | VANETTE SERENA 1.6 02.1993/06.2001 71KW 97CV 1597CC GA16DE - ...

d34x63x76x76mm | 1f-d28mm (27 dentes)

UCRZ1074 NO. 3700-9C504 - 37000-7C001 - 37000-7C002 - 37000-7C003 - 37000-8C801 - 37000-8C802 - 37000-9C002

CRUZETA TRANSMISSÃO VEIO LONGITUDINAL D22X64MM

NISSAN SERENA (C23) 1.6 (De 02.1993 Até 09.2001) 71kW 97cv 1597cm3 Veículo multiuso - NISSAN SERENA (C23) 2.3 D (De 01.1995 Até 09.2001) 55kW 75cv 2283cm3 Veículo multiuso - NISSAN SERENA VAN (C23) 1.6 (De 02.1993 Até 06.2001) 71kW 97cv 1597cm3 Caixa/monovolume - NISSAN SERENA VAN (C23) 2.3 (De 10.1994 Até 09.2001) 55kW 75cv 2283cm3 Caixa/monovolume -

d24x66x48mm

UPCR5000 NO. 40224-01J0A - 40224-01L00 - 40224-43N00 - 40224-43N0A - 40224-JY00A - 40224-U7400 - 40224-V5500 - 40...

PORCA DA RODA CHAVE 21 M12X1,25X25MM (BASE CONICA)

NISSAN SERENA (C23) 1.6 (De 02.1993 Até 09.2001) 71kW 97cv 1597cm3 Veículo multiuso - NISSAN SERENA (C23) 2.0 (De 11.1992 Até 09.2001) 93kW 126cv 1998cm3 Veículo multiuso - NISSAN SERENA (C23) 2.0 D (KVJC23) (De 06.1991 Até 09.2001) 56kW 76cv 1974cm3 Veículo multiuso - NISSAN SERENA (C23) 2.3 D (De 01.1995 Até 09.2001) 55kW 75cv 2283cm3 Veículo multiuso - NISSAN SERENA VAN (C23) 1.6 (De 02.1993 A...

d21x25mm | M12x1,25mm

UPCR5015 NO. 40224-21000 - 40224-21001 - 40224-99501 - 40224-CZ64A - 40224-EJ20A - 40224-G9501

PORCA DA RODA CHAVE 21 M12X1,25X16MM (BASE CONICA)

NISSAN SERENA (C23) 1.6 (02.1993 - 09.2001) 71kw 97cv 1597cm3 Veículo multiuso NISSAN SERENA (C23) 2.0 D (06.1991 - 09.2001) 49kw 67cv 1952cm3 Veículo multiuso NISSAN SERENA VAN (C23) 1.6 (02.1993 - 06.2001) 71kw 97cv 1597cm3 Caixa/monovolume NISSAN SERENA VAN (C23) 2.0 (07.1992 - 09.1994) 49kw 67cv 1952cm3 Caixa/monovolume NISSAN SERENA VAN (C23) 2.3 (10.1994 - 09.2001) 55kw 75cv 2283cm3 Caixa/m...

d21x16mm | M12x16mm

URTE6011 NO. 31336-X0101 - 32136U0100

RETENTOR CAIXA VELOCIDADES PARTE DE TRÁS D35X50X11MM

NISSAN SERENA (C23) 1.6 02.1993/09.2001 71KW 97CV 1597CC GA16DE 7606307 9648336 - NISSAN SERENA (C23) 2.0 11.1992/09.2001 93KW 126CV 1998CC SR20DE 7606309 9648335 - NISSAN SERENA (C23) 2.0 D 06.1991/09.2001 49KW 67CV 1952CC LD20 7606308 - NISSAN SERENA (C23) 2.3 D 01.1995/09.2001 55KW 75CV 2283CC LD23 7606310 9648337

d50x11mm | 1f-d32mm

URTE6025 NO. 43232-42G00 - 43232-42G10 - 43232-9C500

RETENTOR DO VEIO TRANSMISSÃO

NISSAN SERENA (C23) | LARGO | VANETTE SERENA 1.6 02.1993/09.2001 71KW 97CV 1597CC GA16DE 7606307 9648336 - NISSAN SERENA (C23) | LARGO | VANETTE SERENA 2.3 D 01.1995/09.2001 55KW 75CV 2283CC LD23 7606310 9648337 - NISSAN SERENA VAN (C23) | VANETTE SERENA 1.6 02.1993/06.2001 71KW 97CV 1597CC GA16DE - NISSAN SERENA VAN (C23) | VANETTE SERENA 2.3 10.1994/09.2001 55KW 75CV 2283CC LD23

d83x14mm | 1f-d54mm

URTE6025 NO. 43232-42G00 - 43232-42G10 - 43232-9C500

RETENTOR DO VEIO TRANSMISSÃO

NISSAN SERENA (C23) | LARGO | VANETTE SERENA 1.6 02.1993/09.2001 71KW 97CV 1597CC GA16DE 7606307 9648336 - NISSAN SERENA (C23) | LARGO | VANETTE SERENA 2.3 D 01.1995/09.2001 55KW 75CV 2283CC LD23 7606310 9648337 - NISSAN SERENA VAN (C23) | VANETTE SERENA 1.6 02.1993/06.2001 71KW 97CV 1597CC GA16DE - NISSAN SERENA VAN (C23) | VANETTE SERENA 2.3 10.1994/09.2001 55KW 75CV 2283CC LD23

d83x14mm | 1f-d54mm

UTR0600 NO. 16401-23070 - 16401-36010 - 16401-50010 - 16401-87702 - 16401-87707 - 21430-14600 - 21430-14C00 - 21...

TAMPAO RADIADOR MODELO GRANDE 0,9 BAR (JAPONES)

NISSAN SERENA (C23) 1.6 (De 1993.02 Até 2001.09) 71kW 97cv 1597cm3 Veículo multiuso -
NISSAN SERENA (C23) 2.0 (De 1992.11 Até 2001.09) 93kW 126cv 1998cm3 Veículo multiuso -
NISSAN SERENA (C23) 2.0 D (De 1992.11 Até 2001.09) 49kW 67cv 1952cm3 Veículo multiuso -
NISSAN SERENA (C23) 2.3 D (De 1995.01 Até 2001.09) 55kW 75cv 2283cm3 Veículo multiuso -

d59/79x28mm | d38x23mm

UTR0608 NO. 16401-15210 - 21430-01F00 - 21430-01F01 - 21430-01F02 - 21430-50A02 - 2143001F99 - 214300F000 - 2143...

TAMPÃO RADIADOR

NISSAN SERENA (C23) 1.6 (De 1993.02 Até 2001.09) 71kW 97cv 1597cm3 Veículo multiuso -
NISSAN SERENA (C23) 2.0 (De 1992.11 Até 2001.09) 93kW 126cv 1998cm3 Veículo multiuso -
NISSAN SERENA (C23) 2.0 D (De 1992.11 Até 2001.09) 49kW 67cv 1952cm3 Veículo multiuso -
NISSAN SERENA (C23) 2.3 D (De 1995.01 Até 2001.09) 55kW 75cv 2283cm3 Veículo multiuso -

d64/45x24mm | d28x21mm

Y3204 NO. 402033JK0B - 402033JK1C - 43200-31U00 - 43200-31U05 - 43200-31U50

PARAFUSO DA RODA CAVILHA M12X1,25X46MM

NISSAN SERENA (C23) 1.6 (De 02.1993 Até 09.2001) 71kW 97cv 1597cm3 Veículo multiuso - NISSAN SERENA (C23) 2.0 (De 11.1992 Até 09.2001) 93kW 126cv 1998cm3 Veículo multiuso - NISSAN SERENA (C23) 2.0 D (De 06.1991 Até 09.2001) 49kW 67cv 1952cm3 Veículo multiuso - NISSAN SERENA (C23) 2.0 D (KVJC23) (De 06.1991 Até 09.2001) 56kW 76cv 1974cm3 Veículo multiuso - NISSAN SERENA (C23) 2.3 D (De 01.1995 Até...

c46mm | M12x1,25mm

Y3240 NO. 40222-0F002 - 40222-0F00A - 40222-15C01 - 40222-21001 - 40222-4P000 - 40222-A0800 - 40222-N3200

PARAFUSO DA RODA CAVILHA M12X1,25X44MM

NISSAN SERENA (C23) | LARGO | VANETTE SERENA 1.6 02.1993/09.2001 71KW 97CV 1597CC GA16DE 7606307 9648336 - NISSAN SERENA (C23) | LARGO | VANETTE SERENA 2.0 11.1992/09.2001 93KW 126CV 1998CC SR20DE 7606309 9648335 - NISSAN SERENA (C23) | LARGO | VANETTE SERENA 2.0 D 06.1991/09.2001 49KW 67CV 1952CC LD20 7606308 - NISSAN SERENA (C23) | LARGO | VANETTE SERENA 2.0 D (KVJC23) 06.1991/09.2001 56KW 76CV ...

d18x39mm | M12x1,25mm

Y3240 NO. 40222-0F002 - 40222-0F00A - 40222-15C01 - 40222-21001 - 40222-4P000 - 40222-A0800 - 40222-N3200

PARAFUSO DA RODA CAVILHA M12X1,25X44MM

NISSAN SERENA VAN (C23) | VANETTE SERENA 1.6 02.1993/06.2001 71KW 97CV 1597CC GA16DE - NISSAN SERENA VAN (C23) | VANETTE SERENA 2.0 07.1992/09.1994 49KW 67CV 1952CC LD20 - NISSAN SERENA VAN (C23) | VANETTE SERENA 2.3 10.1994/09.2001 55KW 75CV 2283CC LD23

d18x39mm | M12x1,25mm

NISSAN SILVIA

Ralpi, Lda.

A1247 NO. 37521-06R25 - 37521-06R26 - 37521-41L25 - 37521-41L28 - 37521-54C25 - 37521-P0125 - 37521-Q0125 - 37...

APOIO DE TRANSMISSÃO COM ROLAMENTO 30MM

NISSAN SILVIA (S110): 1.8 01.1979/05.1983 68KW 92CV 1770CC - NISSAN SILVIA (S12): 2.0 GP 04.1984/09.1988 107KW 146CV 1991CC - NISSAN SILVIA (S15): 2000 09.1999/08.2002 118KW 160CV 1998CC - NISSAN SILVIA (S15): 2000 09.1999/08.2002 121KW 165CV 1998CC - NISSAN SILVIA (S15): 2000 Turbo 11.2000/12.2003 165KW 224CV 1998CC - NISSAN SILVIA (S15): 2000 Turbo 11.2000/12.2003 184KW 250CV 1998CC

d110x51mm | 1f-d30mm

A2035 NO. 54320-N8200 - 54320-W5000

APOIO SUPORTE AMORTECEDOR FRENTE (GASTA 2 UNIDADES)

NISSAN SILVIA S110 1983/»»»

136x141x52mm | 1f-d12mm 3p-d10/23mm

C0242 NO. 62840-D0100 - 65822-01M00 - 90878-2I700

BOTÃO AFINAÇÃO CAPÔT

NISSAN SILVIA (S15) 2000 (De 1999.09 Até 2002.08) 118kW 160cv 1998cm3 Coupé -
NISSAN SILVIA (S15) 2000 (De 1999.09 Até 2002.08) 121kW 165cv 1998cm3 Coupé -
NISSAN SILVIA (S15) 2000 Turbo (De 2000.11 Até 2003.12) 165kW 224cv 1998cm3 Coupé -
NISSAN SILVIA (S15) 2000 Turbo (De 2000.11 Até 2003.12) 184kW 250cv 1998cm3 Coupé -

d22x29mm

E1015 NO. 20641-58100 - 20641-M6810 - 20641-M7060 - 20641-U6800 - 20641-U6810

ESTICADOR DE ESCAPE

NISSAN SILVIA

59x50x46mm | 2p-d8-18mm

M6044 NO. 2069265J00 - 20692P9000

JUNTA DE ESCAPE

NISSAN SILVIA (APÓS 1988)

132x96mm | 1f-d64mm

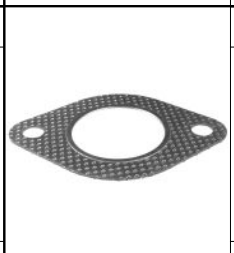

M6105 NO. 20692-31G02 - 20692-M3060 - 20692-M3080 - 20692-V6200

JUNTA DE ESCAPE

NISSAN SILVIA (1983 A 1990)

116x80x2mm | 1f-d49mm

UCRZ1051 NO. 39711-64E00 - 39711-64E10 - 39711-64E10 - 39712-64E10 - 39720-10V10 - 39711-64E00 - 39720-10V11 - 39...

CRUZETA VEIO TRANSMISSÃO TRIPOIDE D34MM/27 DENTES

NISSAN SILVIA (S15) 2000 Turbo 09.1999/12.2003 165KW 224CV 1998CC SR20DET - NISSAN SILVIA (S15) 2000 Turbo 09.1999/12.2003 184KW 250CV 1998CC SR20DET

d34x63x76x76mm | 1f-d28mm (27 dentes)

UPCR5000 NO. 40224-01J0A - 40224-01L00 - 40224-43N00 - 40224-43N0A - 40224-JY00A

PORCA DA RODA CHAVE 21 M12X1,25X25MM (BASE CONICA)

NISSAN SILVIA (S110) 1.8 (De 01.1979 Até 05.1983) 68kW 92cv 1770cm3 Coupé - NISSAN SILVIA (S15) 2000 (De 09.1999 Até 08.2002) 118kW 160cv 1998cm3 Coupé - NISSAN SILVIA (S15) 2000 (De 09.1999 Até 08.2002) 121kW 165cv 1998cm3 Coupé - NISSAN SILVIA (S15) 2000 Turbo (De 11.2000 Até 12.2003) 165kW 224cv 1998cm3 Coupé - NISSAN SILVIA (S15) 2000 Turbo (De 11.2000 Até 12.2003) 184kW 250cv 1998cm3 Coupé -...

d21x25mm | M12x1,25mm

UTR0608 NO. 16401-15210 - 21430-01F00 - 21430-01F01 - 21430-01F02 - 21430-50A02 - 2143001F99 - 214300F000 - 2143...

TAMPÃO RADIADOR

NISSAN SILVIA (S12) 2.0 GP (De 1984.04 Até 1988.09) 107kW 146cv 1991cm3 Coupé -

d64/45x24mm | d28x21mm

Y3204 NO. 402033JK0B - 402033JK1C - 43200-31U00 - 43200-31U05 - 43200-31U50

PARAFUSO DA RODA CAVILHA M12X1,25X46MM

NISSAN SILVIA (S15) 2000 (De 09.1999 Até 08.2002) 118kW 160cv 1998cm3 Coupé - NISSAN SILVIA (S15) 2000 (De 09.1999 Até 08.2002) 121kW 165cv 1998cm3 Coupé - NISSAN SILVIA (S15) 2000 Turbo (De 11.2000 Até 12.2003) 165kW 224cv 1998cm3 Coupé - NISSAN SILVIA (S15) 2000 Turbo (De 11.2000 Até 12.2003) 184kW 250cv 1998cm3 Coupé -

c46mm | M12x1,25mm

Y3240 NO. 40222-0F002 - 40222-0F00A - 40222-15C01 - 40222-21001 - 40222-4P000 - 40222-A0800 - 40222-N3200

PARAFUSO DA RODA CAVILHA M12X1,25X44MM

NISSAN SILVIA (S110) | DATSUN SAKURA 1.8 01.1979/05.1983 68KW 92CV 1770CC L18E - NISSAN SILVIA (S12) | GAZELLE | 200 SX 2.0 GP 04.1984/09.1988 107KW 146CV 1991CC FJ20E 7105398 - NISSAN SILVIA (S15) 2000 09.1999/08.2002 118KW 160CV 1998CC SR20DE - NISSAN SILVIA (S15) 2000 09.1999/08.2002 121KW 165CV 1998CC SR20DE - NISSAN SILVIA (S15) 2000 Turbo 09.1999/12.2003 165KW 224CV 1998CC SR20DET - NISSAN S...

d18x39mm | M12x1,25mm

NISSAN SKYLINE

C0242 NO. 62840-D0100 - 65822-01M00 - 90878-2I700

BOTÃO AFINAÇÃO CAPÔT

NISSAN SKYLINE Coupé (R32) 2.0 (De 1989.03 Até 1993.06) 114kW 155cv 1998cm3 Coupé -
NISSAN SKYLINE Coupé (R32) 2.6 Twin Turbo 4x4 (De 1989.04 Até 1993.06) 206kW 280cv 2569cm3 Coupé -

d22x29mm	

L1071	NO. 54476-07S00 - 54476-51S10 - 54477-G8010

CASQUIHO DA BARRA DE TORÇÃO

NISSAN SKYLINE 08/1985 A 05/1990

d51x27mm	1f-d16mm

NISSAN SKYLINE

Ralpi, Lda.

S1912 NO. 54468-65F10 - 54476-AA000 - 54486-35F20

SILENT-BLOC DO BRAÇO SUSPENSÃO DA FRENTE PARTE EXTERIOR

NISSAN SKYLINE Coupé (R32) 2.0 (De 03.1989 Até 06.1993) 114kW 155cv 1998cm3 Coupé -

d64x70mm | c40mm 1f-d14mm

UCRZ1051 NO. 39711-64E00 - 39711-64E10 - 39711-64E10 - 39712-64E10 - 39720-10V10 - 39711-64E00 - 39720-10V11 - 39...

CRUZETA VEIO TRANSMISSÃO TRIPOIDE D34MM/27 DENTES

NISSAN SKYLINE Coupé (R32) 2.0 03.1989/06.1993 114KW 155CV 1998CC RB20DE - NISSAN SKYLINE Coupé (R32) 2.6 Twin Turbo 4x4 04.1989/06.1993 206KW 280CV 2569CC RB26DETT - NISSAN SKYLINE Coupé (R33) 2.6 Twin Turbo 4x4 07.1994/09.1999 206KW 280CV 2569CC RB26DETT

d34x63x76x76mm | 1f-d28mm (27 dentes)

UPCR5000 NO. 40224-01J0A - 40224-01L00 - 40224-43N00 - 40224-43N0A - 40224-JY00A

PORCA DA RODA CHAVE 21 M12X1,25X25MM (BASE CONICA)

NISSAN SKYLINE Coupé (R32) 2.0 (De 03.1989 Até 06.1993) 114kW 155cv 1998cm3 Coupé - NISSAN SKYLINE Coupé (R33) 2.6 Twin Turbo 4x4 (De 07.1994 Até 09.1999) 206kW 280cv 2569cm3 Coupé -

d21x25mm | M12x1,25mm

Y3204 NO. 402033JK0B - 402033JK1C - 43200-31U00 - 43200-31U05 - 43200-31U50

PARAFUSO DA RODA CAVILHA M12X1,25X46MM

NISSAN SKYLINE Coupé (R32) 2.0 (De 03.1989 Até 06.1993) 114kW 155cv 1998cm3 Coupé -

c46mm | M12x1,25mm

Y3240 NO. 40222-0F002 - 40222-0F00A - 40222-15C01 - 40222-21001 - 40222-4P000 - 40222-A0800 - 40222-N3200

PARAFUSO DA RODA CAVILHA M12X1,25X44MM

NISSAN SKYLINE Coupé (R32) 2.0 (HCR32) 03.1989/06.1993 114KW 155CV 1998CC RB20DE -
NISSAN SKYLINE Coupé (R32) 2.6 Twin Turbo 4x4 (BNR32) 04.1989/06.1993 206KW 280CV 2569CC RB26DETT - NISSAN SKYLINE Coupé (R33) 2.6 Twin Turbo 4x4 (BCNR33) 07.1994 T09.1999 206KW 280CV 2569CC RB26DETT

d18x39mm | M12x1,25mm

NISSAN SUNNY-DATSUN 120Y-B210

A1247 NO. 37521-06R25 - 37521-06R26 - 37521-41L25 - 37521-41L28 - 37521-54C25 - 37521-P0125 - 37521-Q0125 - 37...

APOIO DE TRANSMISSÃO COM ROLAMENTO 30MM

NISSAN SUNNY II (N13): 1.6 i 4x4 (A) 06.1986/10.1990 54KW 73CV 1597CC - NISSAN SUNNY II Traveller (B12): 1.6 i 4x4 (A) 06.1986/05.1989 54KW 73CV 1598CC - NISSAN SUNNY III Hatchback (N14): 2.0 GTI-R 4x4 10.1990/05.1995 162KW 220CV 1998CC - NISSAN SUNNY III (N14): 1.6 i 16V 4WD 10.1990/05.1995 66KW 90CV 1597CC - NISSAN SUNNY III Traveller (Y10): 1.6 i 16V 4x4 10.1992/03.2000 75KW 102CV 1597CC

d110x51mm | 1f-d30mm

A1363 NO. 11210-0M000 - 11210-50Y00 - 11210-50Y05 - 11210-50Y10 - 11210-50Y11 - 11210-50Y20 - 11211-50A06 - 11...

APOIO REPARAÇÃO SILENT-BLOCO MOTOR DIREITO DA REFERÊNCIA A1681 D75/40 F10/60MM

NISSAN SUNNY III Liftback (N14): 1.4 i 10.1990/05.1995 55KW 75CV 1392CC - NISSAN SUNNY III Liftback (N14): 1.6 i 10.1990/05.1995 66KW 90CV 1597CC - NISSAN SUNNY III Liftback (N14): 1.6 i 16V 10.1992/05.1995 75KW 102CV 1597CC - NISSAN SUNNY III Hatchback (N14): 1.4 i 10.1990/05.1995 55KW 75CV 1392CC - NISSAN SUNNY III Hatchback (N14): 1.6 i 10.1990/05.1995 66KW 90CV 1597CC - NISSAN SUNNY III (N14):...

d75.5x60mm | c40mm 1f-d10mm

A1662 NO. 11210-0M000 - 11210-50Y00 - 11210-50Y05 - 11210-50Y10 - 11210-50Y11 - 11210-50Y20 - 11211-50A06 - 11...

APOIO DE MOTOR DIREITO

NISSAN SUNNY III Liftback (N14): 1.4 i 10.1990/05.1995 55KW 75CV 1392CC - NISSAN SUNNY III Liftback (N14): 1.6 i 10.1990/05.1995 66KW 90CV 1597CC - NISSAN SUNNY III Liftback (N14): 1.6 i 16V 10.1992/05.1995 75KW 102CV 1597CC - NISSAN SUNNY III Hatchback (N14): 1.4 i 10.1990/05.1995 55KW 75CV 1392CC - NISSAN SUNNY III Hatchback (N14): 1.6 i 10.1990/05.1995 66KW 90CV 1597CC - NISSAN SUNNY III (N14):...

145x79x60 | 1f-d10mm

A2034 NO. 11320-H1000 - 11321-H1000

APOIO DA CAIXA VELOCIDADES PARTE DE TRÁS

NISSAN DATSUN (120Y) 1966/1978 - NISSAN DATSUN 120Y 1975/1982 - NISSAN SUNNY (A12S) - NISSAN DATSUN (B110, B120, B210, B310) - NISSAN DATSUN PIK-UP 1200 120Y (LB120, LB310)

130x53x56mm | 4f-d6mm 2f-d10mm

A2035 NO. 54320-N8200 - 54320-W5000

APOIO SUPORTE AMORTECEDOR FRENTE (GASTA 2 UNIDADES)

NISSAN SUNNY 120Y, B310

136x141x52mm | 1f-d12mm 3p-d10/23mm

A2279 NO. 11320-0M000 - 11320-0M002 - 11320-50Y00 - 11320-59Y00

APOIO DO MOTOR PARTE DE TRÁS

NISSAN SUNNY III Traveller (Y10) 1.6 i (De 1991.06 Até 2000.03) 66kW 90cv 1597cm3 Combi -
NISSAN SUNNY III Traveller (Y10) 1.6 i 16V 4x4 (De 1992.10 Até 2000.03) 75kW 102cv 1597cm3 Combi -
NISSAN SUNNY III Traveller (Y10) 2.0 D (De 1991.06 Até 2000.03) 55kW 75cv 1974cm3 Combi -
NISSAN SUNNY III Caixa (Y10) 1.6 i 16V (De 1992.10 Até 2000.03) 66kW 90cv 1597cm3 Caixa -

153x60x79mm | 1f-d12mm 1f-d10mm 1f-11x12mm

A2296 NO. 11210-0M600 - 11210-0M800 - 11210-0M900 - 11210-0N000 - 11210-1M000 - 11210-1M900 - 11210-5M305 - 11...

APOIO REPARAÇÃO SILENT-BLOCO MOTOR FRENTE DIREITO D81/45 F10/60MM

NISSAN SUNNY III (N14) 1.4 i (De 1990.10 Até 1995.05) 55kW 75cv 1392cm3 três volumes -
NISSAN SUNNY III (N14) 1.4 i 16V (De 1990.10 Até 1995.06) 64kW 87cv 1392cm3 três volumes -
NISSAN SUNNY III (N14) 1.6 i (De 1990.10 Até 1995.05) 66kW 90cv 1597cm3 três volumes -
NISSAN SUNNY III (N14) 1.6 i 16V (De 1992.10 Até 1995.05) 75kW 102cv 1597cm3 três volumes -
NISSAN SUNNY III (...

150x60x88mm | c45mm 1f-d10mm

A2373 NO. 11320-50Y10 - 11320-50Y11

APOIO DO MOTOR PARTE DE TRÁS

NISSAN SUNNY III (N14) 1.4 i (De 10.1990 Até 05.1995) 55kW 75cv 1392cm3 três volumes - NISSAN SUNNY III (N14) 1.4 i 16V (De 10.1990 Até 06.1995) 64kW 87cv 1392cm3 três volumes - NISSAN SUNNY III (N14) 1.6 (De 09.1992 Até 12.1996) 70kW 95cv 1597cm3 três volumes NISSAN SUNNY III (N14) 1.6 i (De 10.1990 Até 05.1995) 66kW 90cv 1597cm3 três volumes - NISSAN SUNNY III (N14) 1.6 i 16V (De 10.1992 Até 05....

150x60x88mm | 2f-d10mm 1f-10x12mm

A2481 NO. 55239-60R00 - 55239-WD000

APOIO BATENTE DE SUSPENSÃO TRÁS (GASTA 2 UNIDADES)

NISSAN SUNNY III Caixa/Combi (Y10) 1.6 i 16V (De 10.1992 Até 03.2000) 66kW 90cv 1597cm3 Caixa/Combi - NISSAN SUNNY III Caixa/Combi (Y10) 1.7 D (De 11.1990 Até 03.2000) 40kW 54cv 1681cm3 Caixa/Combi - NISSAN SUNNY III Traveller (Y10) 1.6 i (De 06.1991 Até 03.2000) 66kW 90cv 1597cm3 Combi - NISSAN SUNNY III Traveller (Y10) 1.6 i 16V 4x4 (De 10.1992 Até 03.2000) 75kW 102cv 1597cm3 Combi - NISSAN SUNN...

d58x58mm | c56mm d50mm 1p-d10x15mm 1r-d10mm

A2673 NO. 11210-0M600 - 11210-50Y15 - 11210-50Y16 - 11210-50Y20 - 11211-50Y05

APOIO REPARAÇÃO SILENT-BLOCO MOTOR FRENTE DIREITO D81/46 F10/59MM

NISSAN SUNNY III (N14, B13) | PULSAR | SENTRA | TSURU 1.4 i 10.1990/05.1995 55KW 75CV 1392CC GA14DE GA14DS 7105472 - NISSAN SUNNY III (N14, B13) | PULSAR | SENTRA | TSURU 1.4 i 16V 10.1990/06.1995 64KW 87CV 1392CC GA14DE - NISSAN SUNNY III (N14, B13) | PULSAR | SENTRA | TSURU 1.6 09.1992/12.1996 70KW 95CV 1597CC GA16DE - NISSAN SUNNY III (N14, B13) | PULSAR | SENTRA | TSURU 1.6 i (B13) 10.1990/05....

d81x59mm | c46mm 1f-d10mm

C0242 NO. 62840-D0100 - 65822-01M00 - 90878-2I700

BOTÃO AFINAÇÃO CAPÔT

NISSAN SUNNY I (B11) 1.3 (De 1982.03 Até 1987.09) 44kW 60cv 1269cm3 três volumes -
NISSAN SUNNY I (B11) 1.5 (De 1982.03 Até 1986.10) 55kW 75cv 1488cm3 três volumes -
NISSAN SUNNY I (B11) 1.7 D (De 1982.03 Até 1986.10) 40kW 54cv 1681cm3 três volumes -
NISSAN SUNNY I Traveller (B11) 1.3 (De 1982.08 Até 1990.08) 44kW 60cv 1269cm3 Combi -
NISSAN SUNNY I Traveller (B11) 1.5 (De ...

d22x29mm

C0242 NO. 62840-D0100 - 65822-01M00 - 90878-2I700

BOTÃO AFINAÇÃO CAPÔT

NISSAN SUNNY III Liftback (N14) 1.4 i (De 1990.10 Até 1995.05) 55kW 75cv 1392cm3 Hatchback -
NISSAN SUNNY III Liftback (N14) 1.4 i 16V (De 1990.10 Até 1995.06) 64kW 87cv 1392cm3 Hatchback -
NISSAN SUNNY III Liftback (N14) 1.6 I (De 1990.10 Até 1995.05) 66kW 90cv 1597cm3 Hatchback -
NISSAN SUNNY III Liftback (N14) 1.6 i 16V (De 1992.10 Até 1995.05) 75kW 102cv 1597cm3 Hatchback...

d22x29mm

E0018 NO. 20650-69A00 - 20651-50A01

ESTICADOR DE ESCAPE

NISSAN SUNNY (APÓS 86)

68x54x25mm

E0038 NO. 20650-50A00 - 20650-60V00 - 20650-70A10 - 20651-90J02

ESTICADOR DE ESCAPE

NISSAN SUNNY (82 A 86)

60x42x19mm

E0044 NO. 20651-50A10 - 20651-90J00

ESTICADOR DE ESCAPE

NISSAN SUNNY III Liftback (N14): 1.4 i 10.1990/05.1995 55KW 75CV 1392CC - NISSAN SUNNY III Liftback (N14): 1.4 i 10.1990/05.1995 55KW 75CV 1392CC - NISSAN SUNNY III Liftback (N14): 1.6 i 10.1990/05.1995 66KW 90CV 1597CC - NISSAN SUNNY III Hatchback (N14): 1.4 i 10.1990/05.1995 55KW 75CV 1392CC - NISSAN SUNNY III Hatchback (N14): 1.4 i 10.1990/05.1995 55KW 75CV 1392CC - NISSAN SUNNY III Hatchback (...

77x58x20mm

E0212M NO. 11350-41B00 - 11350-50T00 - 11350-50Y00 - 11220-99B00 - 11320-99B05 - 11350-02B00 - 11350-02B01 -

ESTICADOR SUPORTE APOIO MOTOR FRENTE

NISSAN SUNNY III (N14, B13) | PULSAR | SENTRA | TSURU 1.4 i 10.1990/05.1995 55KW 75CV 1392CC GA14DE GA14DS 7105472 - NISSAN SUNNY III (N14, B13) | PULSAR | SENTRA | TSURU 1.6 i (B13) 10.1990/05.1995 66KW 90CV 1597CC GA16DS GA16DE 7105475 - NISSAN SUNNY III (N14, B13) | PULSAR | SENTRA | TSURU 1.6 i 16V 10.1992/05.1995 75KW 102CV 1597CC GA16DE - NISSAN SUNNY III (N14, B13) | PULSAR | SENTRA | TSURU...

123x60x44mm | 2f-d10.5mm

E0296 NO. 54618-2U600 - 54618-4M400 - 54618-50Y00 - 54618-D5000 - 54618-D5010

ESTICADOR BARRA ESTABILIZADORA FRENTE (GASTA 2 UNIDADES)

NISSAN SUNNY II (N13, B12) | TSURU / HIKARI | PULSAR | SENTRA 1.3 07.1986/10.1991 44KW 60CV 1269CC E13S 7105419 - NISSAN SUNNY II (N13, B12) | TSURU / HIKARI | PULSAR | SENTRA 1.4 LX 10.1988/08.1991 55KW 75CV 1392CC GA14S 7105450 - NISSAN SUNNY II (N13, B12) | TSURU / HIKARI | PULSAR | SENTRA 1.5 06.1986/10.1988 52KW 71CV 1487CC E15S - NISSAN SUNNY II (N13, B12) | TSURU / HIKARI | PULSAR | SENTRA ...

d35x88mm | 1p-d10x22mm 1p-d10x20mm

E0628-M NO. 11350-76E10

ESTICADOR SUPORTE APOIO MOTOR TRAS

NISSAN SUNNY III (N14, B13) | PULSAR | SENTRA | TSURU 1.6 i 16V 4WD 10.1990/05.1995 66KW 90CV 1597CC GA16DS 7105476 - NISSAN SUNNY III Hatchback (N14) | SABRE | PULSAR | SENTRA 1.6 i 16V 4x4 10.1992/05.1995 75KW 102CV 1597CC GA16DE - NISSAN SUNNY III Traveller (Y10) | TSUBAME | SENTRA / TSUBAME 1.6 i 16V 4x4 10.1992/03.2000 75KW 102CV 1597CC GA16DE 7105495

155x44x50mm | 2f-d11mm

E1021 NO. 20650-50A00 - 20650-60V00 - 20650-70A10 - 20651-90J02

ESTICADOR DE ESCAPE

NISSAN SUNNY DIESEL

68x49x23mm

E1034 NO. 2065041L00 - 206509C000 - 20650D0100 - 20650V5000 - 20650V5200 - 2066029R00

ESTICADOR DE ESCAPE

NISSAN SUNNY (1982 A 1986)

72x62x35mm | 2f-d11mm

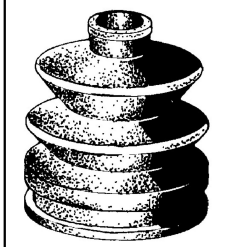

F0511-I NO. 39155-M7270 - 39741-16R00 - 39741-16R25 - 39741-16R26 - 39741-70A25 - 39741-70A27 - 39741-70A29 - 39...

FOLE DE TRANSMISSAO

NISSAN AXXESS (M10, NM10): 1.8 SGL (M10) 07.1983/12.1985 65KW 88CV 1809CC - NISSAN SUNNY I (B11): 1.5 03.1982/10.1986 55KW 75CV 1488CC - NISSAN SUNNY I Traveller (B11): 1.5 03.1982/10.1986 55KW 75CV 1488CC - NISSAN SUNNY I Coupé (B11): 1.5 03.1982/10.1986 55KW 75CV 1488CC

d89x91mm | 1f-d75mm 1f-d21mm

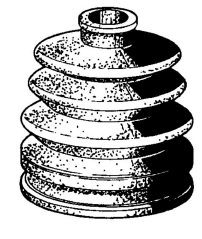

F0512-I NO. 39241-01B25 - 39241-01M00 - 39241-01M29 - 39241-11M00 - 39241-11M25

FOLE DE TRANSMISSAO

NISSAN SUNNY (140Y, 150Y) 1.4 (HBL310) 06.1979/02.1982 49KW 67CV 1397CC A14 7105334 - NISSAN SUNNY I (B11) 1.3 03.1982/09.1987 44KW 60CV 1269CC E13 7105372 - NISSAN SUNNY I Coupé (B11) 1.3 04.1982/09.1986 44KW 60CV 1269CC E13 - NISSAN SUNNY I Traveller (B11) 1.3 08.1982/08.1990 44KW 60CV 1269CC E13 7105397

d83x85mm | 1f-d72mm 1f-d22mm

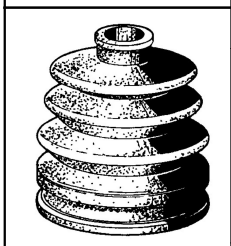

F0512-I NO. 39241-01B25 - 39241-01M00 - 39241-01M29 - 39241-11M00 - 39241-11M25

FOLE DE TRANSMISSAO

NISSAN SUNNY I (B11) 1.5 03.1982/10.1986 55KW 75CV 1488CC E15S 7105373 - NISSAN SUNNY I Coupé (B11) 1.5 03.1982/10.1986 55KW 75CV 1488CC E15S 7105374 - NISSAN SUNNY I Traveller (B11) 1.5 03.1982/10.1986 55KW 75CV 1488CC E15S 7105375

d83x85mm | 1f-d72mm 1f-d22mm

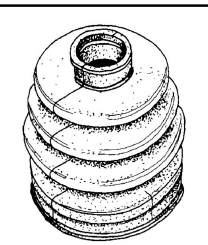

F0694-I NO. 39241-16R00 - 39241-16R25 - 39241-16R27 - 39241-16R29

FOLE DE TRANSMISSAO

NISSAN AXXESS (M10, NM10): 1.8 SGL (M10) 07.1983/12.1985 65KW 88CV 1809CC - NISSAN AXXESS (M10, NM10): 1.8 SGL (M10) 05.1985/10.1987 66KW 90CV 1809CC - NISSAN AXXESS (M10, NM10): 2.0 4x4 (NM10) 06.1986/09.1988 68KW 92CV 1974CC - NISSAN PRIMERA Hatchback (P10): 1.6 06.1990/01.1996 66KW 90CV 1597CC - NISSAN PRIMERA Hatchback (P10): 1.6 06.1990/06.1993 71KW 97CV 1597CC - NISSAN PRIMERA Traveller (W1...

d90x86mm | 1f-d23mm 1f-d79mm

NISSAN SUNNY-DATSUN 120Y-B210

Ralpi, Lda.

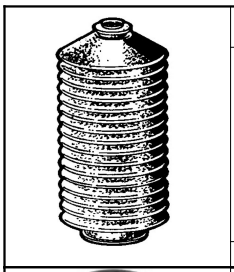

F0887-I NO. 48203-01F00 - 48203-04A00 - 48203-11B00 - 48203-70A00 - 48203-W1000 - 48203-W1025 - 48204-01F00 - 48...

FOLE DA CREMALHEIRA DA DIRECÇÃO DIREITO

NISSAN SUNNY(APÓS 86)

d58x160mm | 1f-d31mm 1f-d9mm

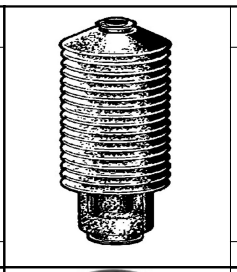

F0888-I NO. 48203-05F00 - 48203-05F26 - 48203-W1000 - 48204-01F00 - 48204-04A01 - 48204-50Y25 - 48204-W1000

FOLE DA CREMALHEIRA DA DIRECÇÃO ESQUERDO

NISSAN SUNNY(APÓS 86)

d59x205mm | 1f-d31mm 1f-d9mm

F1200-I NO. 39241-01E25 - 39241-01E26 - 39241-01E27 - 39241-01E28 - 39241-01E85 - 39241-01E86 - 39241-01E8...

FOLE DA TRANSMISSÃO LADO DA RODA

NISSAN CALIFORNIA Y10 1.5 4WD

d97x96mm | 1f-d86mm 1f-d22mm

F1200-I NO. 39241-01E25 - 39241-01E26 - 39241-01E27 - 39241-01E28 - 39241-01E85 - 39241-01E86 - 39241-01E8...

FOLE DA TRANSMISSÃO LADO DA RODA

NISSAN SUNNY 1.5 - 1.6 - 1.8

d97x96mm | 1f-d86mm 1f-d22mm

F1201-I NO. 39741-01E00 - 39741-01E25 - 39741-01E26 - 39741-01E28 - 39741-01E88 - 39741-01E89

FOLE DA TRANSMISSÃO LADO DA CAIXA

NISSAN SUNNY III 1.6i 12V (1986 A 1991) - 1.6i 12V 4x4 (1988 A 1990) - SUNNY IV 1.6i 16V (1990 A 1995) - 1.6i 16V 4x4 (1992 A 1995) - 2.0i Gti 16V (1990 A 1995)

d95x100mm | 1f-d84mm 1f-d22mm

F1237-I NO. 39241-OM325

FOLE DA TRANSMISSÃO LADO DA RODA

NISSAN SUNNY 1.6i (1990 A 1995)

d96x100mm | 1f-d80mm 1f-d23mm

F4214 NO. 54052-51E01 - 54052-52Y10 - 54052-60R00

FOLE CAPA PROTECÇÃO AMORTECEDOR FRENTE (GASTA 2 UNIDADES)

NISSAN SUNNY III Liftback (N14): 1.4 i 10.1990/05.1995 55KW 75CV 1392CC - NISSAN SUNNY III Liftback (N14): 1.4 i 16V 10.1990/06.1995 64KW 87CV 1392CC - NISSAN SUNNY III Liftback (N14): 1.6 i 10.1990/05.1995 66KW 90CV 1597CC - NISSAN SUNNY III Liftback (N14): 1.6 i 16V 10.1992/05.1995 75KW 102CV 1597CC - NISSAN SUNNY III Liftback (N14): 2.0 i 16V 10.1990/05.1995 105KW 143CV 1998CC - NISSAN SUNNY II...

d76x223mm | 1f-d17mm 1f-d55mm

KF1259-I NO. 39241-11M25 - 39241-16R27

KIT DE FOLE DA TRANSMISSÃO LADO DA CAIXA

NISSAN SUNNY Caixa/Combi (B11) 1.3 (De 02.1982 Até 08.1990) 44kW 60cv 1270cm3 Caixa/Combi - NISSAN SUNNY I (B11) 1.5 (De 03.1982 Até 10.1986) 55kW 75cv 1488cm3 três volumes - NISSAN SUNNY I Coupé (B11) 1.5 (De 03.1982 Até 10.1986) 55kW 75cv 1488cm3 Coupé - NISSAN SUNNY I Traveller (B11) 1.5 (De 03.1982 Até 10.1986) 55kW 75cv 1488cm3 Combi - NISSAN SUNNY II (N13) 1.6 i 4x4 (A) (De 06.1986 Até 10.19...

d86x80mm | 1f-d19mm 1f-d69mm

KF1612 NO. 3924153J25 - 3924153J26

KIT DE FOLE DO CARDAN LADO DA RODA

NISSAN SUNNY 1.6i (01-1991 A 10-1995) - 1.6i ABS (01-1991 A 10-1995) - 1.6i WAGON (01-1994 A 08-1996) - 1.8i 16V GTI (03-1989 A 12-1990)

d100x100mm | 1f-d83mm 1f-d23mm

KF1625 NO. 3924103A25 - 3924103A26

KIT DE FOLE DO CARDAN JUNTO À RODA

NISSAN SUNNY II 1.3 - 1.7D - (1982 A 1990) - SUNNY III 1.3 - 1.4 - 1.6 (1986 A 1990) - SUNNY IV 1.4 - 1.4i - 2.0D (1990 A 1995)

d91x86mm | 1f-d20mm 1f-d75mm

KF1635 NO. 3924101E00 - 3924101E25 - 3924101E26 - 3924101E27 - 3924101E28 - 3924101E29 - 3924101E85 - 3924101E...

KIT DE FOLE DO CARDAN LADO DA RODA

NISSAN SUNNY 1.3 (07-84 A 08-86) - 1.4I 16V AUTOM. (11-94 A 10-95) - 1.5 (07-84 A 08-86) - 1.6I (01-91 A 10-95) - 1.6I WAGON (01-91 A 12-93) - 1.7D (08-84 A 08-86) - 2.0I 16V GTI (01-91 A 09-94) - 2.0I T 16V GTIR 4X4 (03-92 A 12-92)

d97x96mm | 1f-d86mm 1f-d22mm

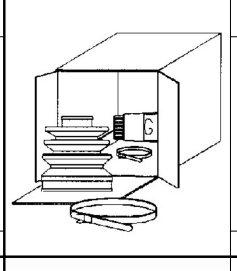

KF1640 NO. 39241-11M00 - 39241-11M25 - 39241-11M26

KIT FOLE DO LADO DA RODA

NISSAN SUNNY III 1.3 - 1.6 (1986 A 1990)

d90x85mm | 1f-d74mm 1f-d22mm

KF1670 NO. 3924116R00 - 3924116R25

KIT DE FOLE LADO DA RODA

NISSAN SUNNY 1.5 B11 (1982 A 1990)

d86x84mm | 1f-d76mm 1f-d22mm

KF1691 NO. 39241-01E29 - 39741-4F125

KIT DE FOLE DO CARDAN JUNTO Á RODA

NISSAN SUNNY II 1.3 - 1.5 - 1.7D (03-1982 A 08-1990) - SUNNY III 1.4 - 1.6i - 1.6i 12V - 1.6i 12V 4X4 - 1.6i Gti 16V (06-1986 A 06-1991) - SUNNY IV 1.4i 16V - 1.6i 16V - 1.6i 16V 4X4 - 2.0i Gti 16V - 2.0i Gti -R 4X4 (1990 A 1995)

d94x95mm | 1f-d80mm 1f-d21mm

KF1696 NO. 39241-72J25 - 39241-73J25

KIT DE FOLE DO CARDAN JUNTO Á RODA

NISSAN SUNNY 2 1.3 - 1.5 (1982 A 1990)

d93x87mm | 1f-d78mm 1f-d20mm

KF1945 NO. 39241-OM626 - 39741-55E07 - 39741-55E27 - 39741-55E28 - 39741-55E85

KIT DE FOLE DO CARDAN JUNTO À RODA

NISSAN SUNNY IV 1.6i 16V (1990 A 1995)

d93x94mm | 1f-d83mm 1f-d24mm

KF2327 NO. 39241-16R00 - 39241-16R25 - 39241-16R27

KIT DE FOLE TRANSMISSAO

NISSAN SUNNY I (B11): 1.5 03.1982/10.1986 55KW 75CV 1488CC - NISSAN SUNNY I Traveller (B11): 1.5 03.1982/10.1986 55KW 75CV 1488CC - NISSAN SUNNY I Coupé (B11): 1.5 03.1982/10.1986 55KW 75CV 1488CC - NISSAN SUNNY II Hatchback (N13): 1.6 06.1986/10.1988 62KW 84CV 1597CC - NISSAN SUNNY II (N13): 1.6 i 4x4 (A) 06.1986/10.1990 54KW 73CV 1597CC - NISSAN SUNNY II (N13): 1.6 06.1986/10.1988 62KW 84CV 1597...

d86x84mm | 1f-d76mm 1f-d22mm

KM0433 NO. 55220-G1900

KIT BRINCOS DE MOLAS TRÁS PARTE DE TRAS (GASTA 2 UNIDADES)

NISSAN SUNNY 1200 B110

117x103x41mm | 1p-d7x11mm 1p-d7x13mm

KUBT3011 NO. 44120-08E25 - 44120-3J225 - 44120-3Y525 - 44120-61E25 - 44120-61E26 - 44120-6J025 - 44120-6J026 - 44...

KIT BORRACHAS TRÁVAO PINÇA DE TRAS LUCAS/GIRLING/MANDO/TOKICO/TRW 34MM

NISSAN SUNNY III Liftback (N14): 2.0 i 16V 10.1990/05.1995 105KW 143CV 1998CC - NISSAN SUNNY III Hatchback (N14): 2.0 GTI 16V 10.1990/05.1995 105KW 143CV 1998CC - NISSAN SUNNY III Hatchback (N14): 2.0 GTI-R 4x4 10.1990/05.1995 162KW 220CV 1998CC

d45x11mm d38x2mm d25x7mm ... | 1f-d24mm 1f-d32mm 1f-d11mm 1f-d10mm 1f-d12...

KUBT3012 NO. 41001-1F500 - 41001-1F501 - 41001-99B00 - 41011-1F500 - 41011-1F501 - 41011-99B00 - 41120-99B25 - 41...

KIT BORRACHAS TRÁVAO PINÇA FRENTE NISS/NISSAN 51MM

NISSAN SUNNY I (B11): 1.3 03.1982/09.1987 44KW 60CV 1269CC - NISSAN SUNNY I (B11): 1.5 03.1982/10.1986 55KW 75CV 1488CC - NISSAN SUNNY I (B11): 1.7 D 03.1982/10.1986 40KW 54CV 1681CC - NISSAN SUNNY I Traveller (B11): 1.3 08.1982/08.1990 44KW 60CV 1269CC - NISSAN SUNNY I Traveller (B11): 1.5 03.1982/10.1986 55KW 75CV 1488CC - NISSAN SUNNY I Traveller (B11): 1.7 D 03.1982/10.1986 40KW 54CV 1681CC

d47mm 1f-d11mm 1f-d7mm 1f-d4mm

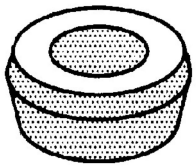

L0014 NO. 55119-V6000 - 55135-90R00 - 56119-32201 - 56119-G8100 - 56119-V6000

CASQUILHO AMORTECEDOR DIAMETRO 16MM

NISSAN SUNNY III Traveller (Y10): 1.6 i 06.1991/03.2000 66KW 90CV 1597CC - NISSAN SUNNY III Traveller (Y10): 2.0 D 06.1991/03.2000 55KW 75CV 1974CC - NISSAN SUNNY III Caixa (Y10): 1.6 i 16V 10.1992/03.2000 66KW 90CV 1597CC - NISSAN SUNNY III Caixa (Y10): 1.7 D 11.1990/03.2000 40KW 54CV 1681CC

d30x19mm | d26mm 1f-d16mm

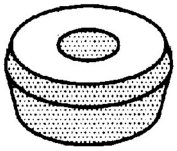

L0014-A NO. 55119-V6000 - 55135-90R00 - 56119-32201 - 56119-G8100 - 56119-V6000

CASQUILHO AMORTECEDOR DIAMETRO 16MM

NISSAN SUNNY III Traveller (Y10): 1.6 i 06.1991/03.2000 66KW 90CV 1597CC - NISSAN SUNNY III Traveller (Y10): 2.0 D 06.1991/03.2000 55KW 75CV 1974CC - NISSAN SUNNY III Caixa (Y10): 1.6 i 16V 10.1992/03.2000 66KW 90CV 1597CC - NISSAN SUNNY III Caixa (Y10): 1.7 D 11.1990/03.2000 40KW 54CV 1681CC

d30x19mm | d26mm 1f-d11mm

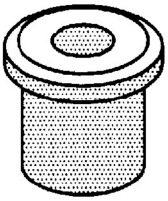

L0250 NO. 55044-H5001 - 55046-H1000

CASQUILHO MOLA DE TRÁS

NISSAN SUNNY

d29x45mm | d22mm 1f-d11mm

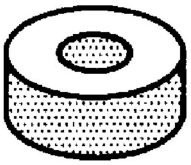

L1008 NO. 56125-18000

CASQUILO DA BARRA ESTABILIZADORA

NISSAN SUNNY III Liftback (N14): 1.4 i 10.1990/05.1995 55KW 75CV 1392CC - NISSAN SUNNY III Liftback (N14): 1.6 i 10.1990/05.1995 66KW 90CV 1597CC - NISSAN SUNNY III Liftback (N14): 2.0 i 16V 10.1990/05.1995 105KW 143CV 1998CC - NISSAN SUNNY III Liftback (N14): 2.0 D 10.1990/05.1995 55KW 75CV 1974CC - NISSAN SUNNY III Hatchback (N14): 1.4 i 10.1990/05.1995 55KW 75CV 1392CC - NISSAN SUNNY III Hatc...

d21x14mm | 1f-d8mm

L3017 NO. 20136B5001 - 20136M7080

CASQUILHO DE ESCAPE

NISSAN SUNNY (1982 A 1986) - 120Y (1979 A 1982)

L3018 NO. 20136B5001 - 20136M7080

CASQUILHO DE ESCAPE

NISSAN SUNNY (1982 A 1986) - 120Y (1979 A 1982)

L3024 NO. 55193-50A00

CASQUILHO DA BARRA ESTABILIZADORA TRÁS (PONTAS)

NISSAN SUNNY II Hatchback (N13): 1.3 06.1986/10.1988 44KW 60CV 1269CC - NISSAN SUNNY II Hatchback (N13): 1.4 LX 01.1989/08.1991 55KW 75CV 1392CC - NISSAN SUNNY II Hatchback (N13): 1.4 10.1988/09.1990 60KW 82CV 1392CC - NISSAN SUNNY II Hatchback (N13): 1.6 i 06.1986/10.1990 54KW 73CV 1597CC - NISSAN SUNNY II Hatchback (N13): 1.6 06.1986/10.1988 62KW 84CV 1597CC - NISSAN SUNNY II Hatchback (N13): 1....

d41x34mm | 1f-d20mm

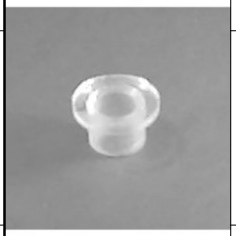

L3026 NO. 32855-H1010

CASQUILHO PENDURAL DIRECÇÃO (GASTA 2 UNIDADES)

NISSAN B210 - B310 - BLUEBIRD - SUNNY - SENTRA

d18x10mm | d12mm 1f-d9mm

L3027 NO. 34552-89900

CASQUILHO PENDURAL DIRECÇÃO (GASTA 2 UNIDADES)

NISSAN SUNNY B11

d20x10mm | d13mm 1f-d8mm

L3030 NO. 48544-H1000 - MB192278

ESTICADOR BRAÇO SUSPENSAO RODA EIXO TRASEIRO TRANSVERSAL (GASTA 2 UNIDADES)

NISSAN SUNNY I (B11): 1.3 03.1982/09.1987 44KW 60CV 1269CC - NISSAN SUNNY I (B11): 1.5 03.1982/10.1986 55KW 75CV 1488CC - NISSAN SUNNY I (B11): 1.7 D 03.1982/10.1986 40KW 54CV 1681CC - NISSAN SUNNY I Traveller (B11): 1.3 08.1982/08.1990 44KW 60CV 1269CC - NISSAN SUNNY I Traveller (B11): 1.5 03.1982/10.1986 55KW 75CV 1488CC - NISSAN SUNNY I Traveller (B11): 1.7 D 03.1982/10.1986 40KW 54CV 1681CC - ...

d32x19mm | 1f-d16mm

L3091 NO. 54476-Q0101

CASQUILHO DO ESTICADOR DA SUSPENSÃO

NISSAN SUNNY

d52x31mm | 1f-d16mm

L3201 NO. 34550-5M400 - 34557-2F000 - 34557-2F010 - 34557-50J00 - 34557-51E05 - 34557-56E05

CASQUILHO DA ALAVANCA DE VELOCIDADES

NISSAN SUNNY II Hatchback (N13) | HIKARI | PULSAR 1.8 GTI 16V 01.1989/06.1991 92KW 125CV 1809CC CA18DE 7105454

d43x28mm | c21mm d36mm 1f-d15mm

NISSAN SUNNY-DATSUN 120Y-B210

Ralpi, Lda.

L3201 NO. 34550-5M400 - 34557-2F000 - 34557-2F010 - 34557-50J00 - 34557-51E05 - 34557-56E05

CASQUILHO DA ALAVANCA DE VELOCIDADES

NISSAN SUNNY III (N14, B13) | PULSAR | SENTRA | TSURU 1.4 i 10.1990/05.1995 55KW 75CV 1392CC GA14DE GA14DS 7105472 - NISSAN SUNNY III (N14, B13) | PULSAR | SENTRA | TSURU 1.6 09.1992/12.1996 70KW 95CV 1597CC GA16DE - NISSAN SUNNY III (N14, B13) | PULSAR | SENTRA | TSURU 1.6 i (B13) 10.1990/05.1995 66KW 90CV 1597CC GA16DS GA16DE 7105475 - NISSAN SUNNY III (N14, B13) | PULSAR | SENTRA | TSURU 1.6 i ...

d43x28mm | c21mm d36mm 1f-d15mm

L3201 NO. 34550-5M400 - 34557-2F000 - 34557-2F010 - 34557-50J00 - 34557-51E05 - 34557-56E05

CASQUILHO DA ALAVANCA DE VELOCIDADES

NISSAN SUNNY III Traveller (Y10) | TSUBAME | SENTRA / TSUBAME 1.6 i 06.1991/03.2000 66KW 90CV 1597CC GA16DS GA16DE 7105485 9648317 - NISSAN SUNNY III Traveller (Y10) | TSUBAME | SENTRA / TSUBAME 1.6 i 16V 4x4 10.1992/03.2000 75KW 102CV 1597CC GA16DE 7105495 - NISSAN SUNNY III Traveller (Y10) | TSUBAME | SENTRA / TSUBAME 2.0 D 06.1991/03.2000 55KW 75CV 1974CC CD20 7105487 9648316

d43x28mm | c21mm d36mm 1f-d15mm

M6020 NO. 206911B00

JUNTA DE ESCAPE

NISSAN SUNNY (1990 A 1996)

d46x4mm | 1f-d38.5mm

N2335 NO. 20630-H5000

ANEL ESCAPE

NISSAN B210

d65x15mm | 1f-d36mm

N2335 NO. 20630-H5000

ANEL ESCAPE

NISSAN SUNNY

d65x15mm | 1f-d36mm

P1038 NO. 46531-18001 - 46531-M3000

CAPA PEDAL DO TRAVÃO E EMBRAIAGEM

NISSAN B210 1974/1978 - NISSAN B210 1974/1982 - NISSAN 210 1979/1980 1.4 L4 - NISSAN 210 1980/»»» Base - NISSAN 210 1980/»»» 1.5 L4 - NISSAN 210 1981/1982

60x44x12mm

R8167 NO. 16540-43920 - 16573-95F0A

TUBO DO FILTRO DE AR

NISSAN SUNNY/ALMERA B10RS 2006/2012

B370-63/53mm | 107x58x77mm ch-d52x36mm

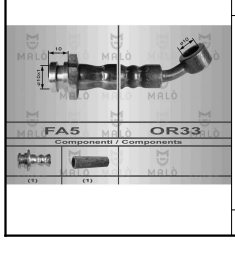

RT80054 NO. 46210-50Y15 - 46210-50Y17 - 4621050Y07

TUBO DE TRAVÃO FRENTE RH

NISSAN SUNNY III (N14) 1.4 i 10.1990/05.1995 55KW 75CV 1392CC GA14DE GA14DS 7105472 - NISSAN SUNNY III (N14) 1.4 i 16V 10.1990/06.1995 64KW 87CV 1392CC GA14DE - NISSAN SUNNY III (N14) 1.6 i 10.1990/05.1995 66KW 90CV 1597CC GA16DS GA16DE 7105475 - NISSAN SUNNY III (N14) 1.6 i 16V 10.1992/05.1995 75KW 102CV 1597CC GA16DE - NISSAN SUNNY III (N14) 2.0 D 10.1990/05.1995 55KW 75CV 1974CC CD20 7105479 - ...

497mm | FA5 - OR33

L3201 NO. 34550-5M400 - 34557-2F000 - 34557-2F010 - 34557-50J00 - 34557-51E05 - 34557-56E05

CASQUILHO DA ALAVANCA DE VELOCIDADES

NISSAN SUNNY III Hatchback (N14) | SABRE | PULSAR | SENTRA 1.6 i 16V 4x4 10.1992/05.1995 75KW 102CV 1597CC GA16DE - NISSAN SUNNY III Hatchback (N14) | SABRE | PULSAR | SENTRA 2.0 D 10.1990/05.1995 55KW 75CV 1974CC CD20 7105480 - NISSAN SUNNY III Hatchback (N14) | SABRE | PULSAR | SENTRA 2.0 GTI-R 4x4 10.1990/05.1995 162KW 220CV 1998CC SR20DET 7105484 - NISSAN SUNNY III Liftback (N14) | PULSAR 2.0 ...

d43x28mm | c21mm d36mm 1f-d15mm

M6019 NO. 2069177A00 - 206919C000

JUNTA DE ESCAPE

NISSAN SUNNY II Hatchback (N13): 1.4 LX 01.1989/08.1991 55KW 75CV 1392CC - NISSAN SUNNY II Hatchback (N13): 1.6 i 12V 06.1986/10.1990 66KW 90CV 1597CC - NISSAN SUNNY II (N13): 1.4 LX 10.1988/08.1991 55KW 75CV 1392CC - NISSAN SUNNY II (N13): 1.6 i 12V 10.1988/06.1991 66KW 90CV 1597CC - NISSAN SUNNY II Traveller (B12): 1.6 i 12V 10.1988/06.1991 66KW 90CV 1597CC - NISSAN SUNNY II Coupé (B12): 1.6 i 1...

d51x4mm | 1f-d43.6mm

M6044 NO. 2069265J00 - 20692P9000

JUNTA DE ESCAPE

NISSAN SUNNY (APÓS 1991)

132x96mm | 1f-d64mm

N2335 NO. 20630-H5000

ANEL ESCAPE

NISSAN 120

d65x15mm | 1f-d36mm

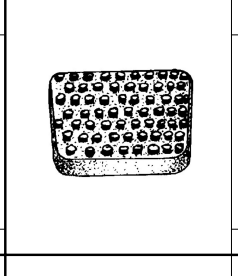

P0003-R NO. 46531-18001 - 46531-M3000

CAPA DE PEDAL TRAVÃO E EMBRAIAGEM

NISSAN B210 1974/1978 - NISSAN B210 1974/1982 - NISSAN 210 1979/1980 1.4 L4 - NISSAN 210 1980/»»» Base - NISSAN 210 1980/»»» 1.5 L4 - NISSAN 210 1981/1982

76x50x11mm

R227743 NO. 215030M010

TUBO INFERIOR DO RADIADOR

NISSAN SUNNY III (N14) 2.0 D 10.1990/05.1995 55KW 75CV 1974CC CD20 7105479 - NISSAN SUNNY III Hatchback (N14) 2.0 D 10.1990/05.1995 55KW 75CV 1974CC CD20 7105480 - NISSAN SUNNY III Liftback (N14) 2.0 D 10.1990/05.1995 55KW 75CV 1974CC CD20 7105481 - NISSAN SUNNY III Traveller (Y10) 2.0 D 06.1991/03.2000 55KW 75CV 1974CC CD20 7105487 9648316

B387-26/32mm | 69x82x156x95mm

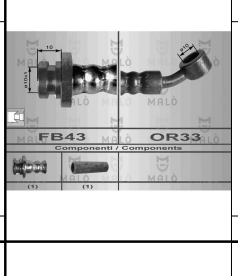

RT80053 NO. 46210-97N01 - 4621050Y02 - 4621050Y12 - 46214-79917

TUBO DE TRAVÃO FRENTE LH

NISSAN SUNNY III (N14) 1.4 i 10.1990/05.1995 55KW 75CV 1392CC GA14DE GA14DS 7105472 - NISSAN SUNNY III (N14) 1.6 i 10.1990/05.1995 66KW 90CV 1597CC GA16DS GA16DE 7105475 - NISSAN SUNNY III Caixa/Combi (Y10) 1.6 i 16V 10.1992/03.2000 66KW 90CV 1597CC GA16DE 7105520 - NISSAN SUNNY III Caixa/Combi (Y10) 1.7 D 11.1990/03.2000 40KW 54CV 1681CC CD17 7105521 - NISSAN SUNNY III Hatchback (N14) 2.0 D 10.19...

500mm | FB43 - OR33

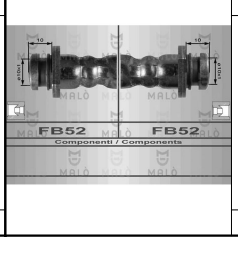

RT80066 NO. 4621040R00 - 4621301A13 - 4621489914

TUBO DE TRAVÃO TRÁS LH-RH

NISSAN SUNNY II 1.5 - 1.6 - 1.6i.1.6i 12V - 1.6i 4X4 - 1.7D (B12-N13) (9-86 A1992)

293mm | FB52 - FB52

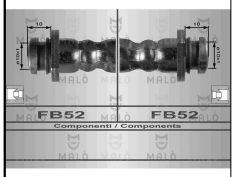

RT80080

NO. 4620489911 - 4621401A11 - 4621489911 - 48214-79911

TUBO DE TRAVÃO TRÁS LH-RH

NISSAN SUNNY III (N14) 1.4 i 10.1990/05.1995 55KW 75CV 1392CC GA14DE GA14DS 7105472 - NISSAN SUNNY III (N14) 1.6 i 10.1990/05.1995 66KW 90CV 1597CC GA16DS GA16DE 7105475 - NISSAN SUNNY III (N14) 2.0 D 10.1990/05.1995 55KW 75CV 1974CC CD20 7105479 - NISSAN SUNNY III Hatchback (N14) 1.4 i 10.1990/05.1995 55KW 75CV 1392CC GA14DS GA14DE 7105473 - NISSAN SUNNY III Hatchback (N14) 1.6 i 10.1990/05.1995 ...

261mm | FB52 - FB52

RT80097

NO. 46210-60A00 - 4621060A10

TUBO DE TRAVÃO FRENTE LH-RH

NISSAN SUNNY II (N13, B12) 1.3 07.1986/10.1991 44KW 60CV 1269CC E13S 7105419 - NISSAN SUNNY II (N13, B12) 1.4 LX 10.1988/08.1991 55KW 75CV 1392CC GA14S 7105450 - NISSAN SUNNY II (N13, B12) 1.5 06.1986/10.1988 52KW 71CV 1487CC E15S - NISSAN SUNNY II (N13, B12) 1.6 06.1986/10.1988 62KW 84CV 1597CC E16S 7105421 - NISSAN SUNNY II (N13, B12) 1.6 GTI 16V 02.1987/10.1988 81KW 110CV 1598CC CA16D - NISSA...

520mm | FB43 - OR51

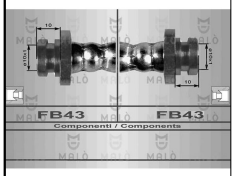

RT80098

NO. 4620489914 - 4621040R00 - 4621040R10 - 4621061A00 - 4621061A10 - 46213-09914 - 4621301A13 - 4...

TUBO DE TRAVÃO TRÁS LH-RH

NISSAN SUNNY II (N13, B12) 1.3 07.1986/10.1991 44KW 60CV 1269CC E13S 7105419 - NISSAN SUNNY II (N13, B12) 1.4 LX 10.1988/08.1991 55KW 75CV 1392CC GA14S 7105450 - NISSAN SUNNY II (N13, B12) 1.5 06.1986/10.1988 52KW 71CV 1487CC E15S - NISSAN SUNNY II (N13, B12) 1.6 06.1986/10.1988 62KW 84CV 1597CC E16S 7105421 - NISSAN SUNNY II (N13, B12) 1.6 i 06.1986/10.1990 54KW 73CV 1597CC E16i 7105423 - NISSA...

292mm | FB43 - FB43

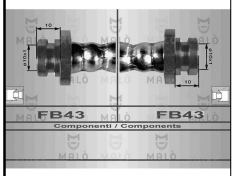

RT80098

NO. 4620489914 - 4621040R00 - 4621040R10 - 4621061A00 - 4621061A10 - 46213-09914 - 4621301A13 - 4621301A...

TUBO DE TRAVÃO TRÁS LH-RH

NISSAN SUNNY III (N14) 1.4 i 10.1990/05.1995 55KW 75CV 1392CC GA14DE GA14DS 7105472 - NISSAN SUNNY III (N14) 1.6 i 10.1990/05.1995 66KW 90CV 1597CC GA16DS GA16DE 7105475 - NISSAN SUNNY III (N14) 2.0 D 10.1990/05.1995 55KW 75CV 1974CC CD20 7105479 - NISSAN SUNNY III Hatchback (N14) 1.4 i 10.1990/05.1995 55KW 75CV 1392CC GA14DS GA14DE 7105473 - NISSAN SUNNY III Hatchback (N14) 1.6 i 10.1990/05.1995 ...

292mm | FB43 - FB43

RT80099

NO. 4621053A01 - 4621053A11

TUBO DE TRAVÃO DE TRÁS LH-RH

NISSAN SUNNY II (N13, B12) 1.4 LX 10.1988/08.1991 55KW 75CV 1392CC GA14S 7105450 - NISSAN SUNNY II (N13, B12) 1.6 06.1986/10.1988 62KW 84CV 1597CC E16S 7105421 - NISSAN SUNNY II (N13, B12) 1.6 GTI 16V 02.1987/10.1988 81KW 110CV 1598CC CA16D - NISSAN SUNNY II Coupé (B12) 1.6 GTI 16V 05.1987/05.1989 81KW 110CV 1598CC CA16D 7105439 - NISSAN SUNNY II Coupé (B12) 1.8 GTI 16V 01.1989/06.1991 92KW 125C...

442mm | FB43 - OR52

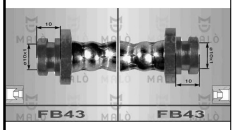

RT80100

NO. 4621401A17

TUBO DE TRAVÃO DE TRÁS LH-RH

NISSAN SUNNY III Caixa/Combi (Y10) 1.6 i 16V 10.1992/03.2000 66KW 90CV 1597CC GA16DE 7105520 - NISSAN SUNNY III Caixa/Combi (Y10) 1.7 D 11.1990/03.2000 40KW 54CV 1681CC CD17 7105521 - NISSAN SUNNY III Traveller (Y10) 1.6 i 06.1991/03.2000 66KW 90CV 1597CC GA16DS GA16DE 7105485 9648317 - NISSAN SUNNY III Traveller (Y10) 2.0 D 06.1991/03.2000 55KW 75CV 1974CC CD20 7105487 9648316

325mm | FB43 - FO43

S1192

NO. 54500-0E000 - 54500-2F900 - 54500-86J00 - 54501-50J10 - 54501-50J10AA - 54501-86J00 - 54560-30R10

SILENT-BLOC DO BRAÇO SUSPENSÃO FRENTE PARTE CENTRAL (GASTA 2 UNIDADES)

NISSAN SUNNY II Hatchback (N13): 1.6 i 06.1986/10.1990 54KW 73CV 1597CC - NISSAN SUNNY II (N13): 1.6 i 06.1986/10.1990 54KW 73CV 1597CC - NISSAN SUNNY II (N13): 1.6 i 12V 10.1988/06.1991 66KW 90CV 1597CC

d38x50mm | c40mm 1f-d18mm

S1199

NO. 55045-01A00 - 55045-01A01 - 55045-01A05 - 55045-08M00

SILENT-BLOC DO BRAÇO SUSPENSÃO DE TRAS (GASTA 4 UNIDADES)

NISSAN SUNNY I (B11): 1.3 03.1982/09.1987 44KW 60CV 1269CC - NISSAN SUNNY I (B11): 1.5 03.1982/10.1986 55KW 75CV 1488CC - NISSAN SUNNY I (B11): 1.7 D 03.1982/10.1986 40KW 54CV 1681CC - NISSAN SUNNY I Traveller (B11): 1.3 08.1982/08.1990 44KW 60CV 1269CC - NISSAN SUNNY I Traveller (B11): 1.5 03.1982/10.1986 55KW 75CV 1488CC - NISSAN SUNNY I Traveller (B11): 1.7 D 03.1982/10.1986 40KW 54CV 1681CC - ...

d57x69mm | d45mm 1f-d10mm

S1199-B

NO. 55045-01A00 - 55045-01A01 - 55045-01A05 - 55045-08M00

SILENT-BLOC DO BRAÇO SUSPENSÃO DE TRAS (GASTA 4 UNIDADES)

NISSAN SUNNY I (B11): 1.3 03.1982/09.1987 44KW 60CV 1269CC - NISSAN SUNNY I (B11): 1.5 03.1982/10.1986 55KW 75CV 1488CC - NISSAN SUNNY I (B11): 1.7 D 03.1982/10.1986 40KW 54CV 1681CC - NISSAN SUNNY I Traveller (B11): 1.3 08.1982/08.1990 44KW 60CV 1269CC - NISSAN SUNNY I Traveller (B11): 1.5 03.1982/10.1986 55KW 75CV 1488CC - NISSAN SUNNY I Traveller (B11): 1.7 D 03.1982/10.1986 40KW 54CV 1681CC - ...

d57x69mm | d45mm 1f-d10mm

S1218

NO. 55120-8H500 - 55120-8H505 - 5512050C00 - 55152-50A10 - 5515250J00 - 5515265J00 - 55157-50A10 - 5515...

SILENT-BLOC DO BRAÇO DA SUSPENSÃO DE TRÁS

NISSAN SUNNY II Traveller (B12): 1.5 06.1986/10.1988 52KW 71CV 1487CC - NISSAN SUNNY II Traveller (B12): 1.6 i 08.1986/05.1989 54KW 73CV 1597CC - NISSAN SUNNY II Traveller (B12): 1.6 i 4x4 (A) 06.1986/05.1989 54KW 73CV 1598CC - NISSAN SUNNY II Traveller (B12): 1.6 06.1986/10.1988 62KW 84CV 1597CC - NISSAN SUNNY II Traveller (B12): 1.6 i 12V 10.1988/06.1991 66KW 90CV 1597CC - NISSAN SUNNY II Travel...

d38x40mm | d34mm 1f-d14mm

S1248

NO. 54570-50A00 - 54570-50A10

SILENT-BLOC DO BRAÇO DA SUSPENSÃO FRENTE (PONTAS)

NISSAN SUNNY II Hatchback (N13): 1.3 06.1986/10.1988 44KW 60CV 1269CC - NISSAN SUNNY II Hatchback (N13): 1.4 LX 01.1989/08.1991 55KW 75CV 1392CC - NISSAN SUNNY II Hatchback (N13): 1.4 10.1988/09.1990 60KW 82CV 1392CC - NISSAN SUNNY II Hatchback (N13): 1.5 06.1986/10.1988 52KW 71CV 1487CC - NISSAN SUNNY II Hatchback (N13): 1.6 i 06.1986/10.1990 54KW 73CV 1597CC - NISSAN SUNNY II Hatchback (N13): 1....

75x65x57mm | 1f-d22/4mm

S1249

NO. 48058-12110B

SILENT-BLOC DO BRAÇO DA SUSPENSÃO FRENTE (MEIO)

NISSAN SUNNY B12 - N13

d40x59mm | d35mm

S1281

NO. 54504-01A00 - 54504-01A10

SILENT-BLOC DO BRAÇO DA SUSPENSÃO FRENTE

NISSAN SUNNY I (B11): 1.3 03.1982/09.1987 44KW 60CV 1269CC - NISSAN SUNNY I (B11): 1.5 03.1982/10.1986 55KW 75CV 1488CC - NISSAN SUNNY I (B11): 1.7 D 03.1982/10.1986 40KW 54CV 1681CC - NISSAN SUNNY I Traveller (B11): 1.3 08.1982/08.1990 44KW 60CV 1269CC - NISSAN SUNNY I Traveller (B11): 1.5 03.1982/10.1986 55KW 75CV 1488CC - NISSAN SUNNY I Traveller (B11): 1.7 D 03.1982/10.1986 40KW 54CV 1681CC ...

d36.5x60mm | c51mm 1f-d16mm

S1284

NO. 54500-0M010 - 54500-0M020 - 54500-0M060 - 54500-52Y10 - 54500-52Y15 - 54500-52Y60 - 54500-52Y70 - 54...

SILENT-BLOC DO BRAÇO DA SUSPENSÃO FRENTE

NISSAN SUNNY II Hatchback (N13): 1.3 06.1986/10.1988 44KW 60CV 1269CC - NISSAN SUNNY II Hatchback (N13): 1.4 LX 01.1989/08.1991 55KW 75CV 1392CC - NISSAN SUNNY II Hatchback (N13): 1.4 10.1988/09.1990 60KW 82CV 1392CC - NISSAN SUNNY II Hatchback (N13): 1.5 06.1986/10.1988 52KW 71CV 1487CC - NISSAN SUNNY II Hatchback (N13): 1.6 i 06.1986/10.1990 54KW 73CV 1597CC - NISSAN SUNNY II Hatchback (N13): 1....

d36x60mm | c51mm 1f-d14mm

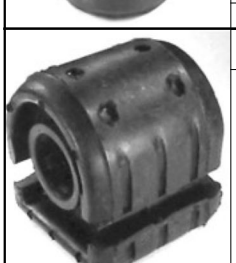

S1287

NO. 54570-50Y00 - 54570-69Y10 - 54570-OM020

SILENT-BLOC DO BRAÇO DA SUSPENSÃO FRENTE

NISSAN SUNNY III Liftback (N14): 1.4 i 10.1990/05.1995 55KW 75CV 1392CC - NISSAN SUNNY III Liftback (N14): 1.4 i 16V 10.1990/06.1995 64KW 87CV 1392CC - NISSAN SUNNY III Liftback (N14): 1.6 i 10.1990/05.1995 66KW 90CV 1597CC - NISSAN SUNNY III Liftback (N14): 2.0 D 10.1990/05.1995 55KW 75CV 1974CC - NISSAN SUNNY III Hatchback (N14): 1.4 i 10.1990/05.1995 55KW 75CV 1392CC - NISSAN SUNNY III Hatchbac...

68x65x57mm

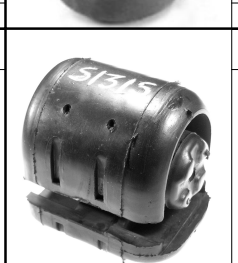

S1315

NO. 54500-41U00AA - 54501-0M060S - 54501-41U00AA - 54570-0M000 - 54570-0M010 - 54570-0M020 - 54570-50Y10...

SILENT-BLOC INFERIOR DO BRAÇO DA SUSPENSÃO FRENTE

NISSAN SUNNY II Hatchback (N13): 1.3 06.1986/10.1988 44KW 60CV 1269CC - NISSAN SUNNY II Hatchback (N13): 1.4 LX 01.1989/08.1991 55KW 75CV 1392CC - NISSAN SUNNY II Hatchback (N13): 1.5 06.1986/10.1988 52KW 71CV 1487HICC SUNNY II Hatchback (N13): 1.6 i 06.1986/10.1990 54KW 73CV 1597CC - NISSAN SUNNY II Hatchback (N13): 1.6 06.1986/10.1988 62KW 84CV 1597CC - NISSAN SUNNY II Hatchback (N13): 1.6 i ...

68x68x59mm

NISSAN SUNNY-DATSUN 120Y-B210

Ralpi, Lda.

S1439 NO. 54501-01A10 - 54505-01A00 - 54505-01A10

SILENT-BLOC DO BRAÇO DA SUSPENSÃO DA FRENTE PARTE INFERIOR

NISSAN SUNNY I (B11): 1.3 03.1982/09.1987 44KW 60CV 1269CC - NISSAN SUNNY I (B11): 1.5 03.1982/10.1986 55KW 75CV 1488CC - NISSAN SUNNY I (B11): 1.7 D 03.1982/10.1986 40KW 54CV 1681CC - NISSAN SUNNY I Traveller (B11): 1.3 08.1982/08.1990 44KW 60CV 1269CC - NISSAN SUNNY I Traveller (B11): 1.5 03.1982/10.1986 55KW 75CV 1488CC - NISSAN SUNNY I Traveller (B11): 1.7 D 03.1982/10.1986 40KW 54CV 1681CC ...

d41x60mm | c38mm 1f-d16.4mm

S1453 NO. 54590-01E00

SILENT-BLOC DO BRACO DA SUSPENSÃO DA FRENTE PARTE INFERIOR

NISSAN SUNNY

d38.6x50mm | c40mm 1f-d18.2mm

S1481 NO. 54560-OM000

SILENT BLOC DO BRAÇO DA SUSPENSÃO

NISSAN SUNNY (APÓS 1997)

d45x60mm | c43mm d39mm 1f-d14.5mm

S1612 NO. 54131-H1000

SILENT-BLOC DO BRAÇO SUSPENSÃO DA FRENTE INFERIOR

NISSAN SUNNY (B310) (1977 A 1981)

d28x70mm | 1f-d10mm

S1878 NO. 55045-8H500 - 55045-D0100 - 55110-8H505

SILENT-BLOC DO BRAÇO SUSPENSÃO TRANSVERSAL DE TRÁS INFERIOR

NISSAN SUNNY II (N13) 1.6 i 4x4 (A) (De 06.1986 Até 10.1990) 54kW 73cv 1597cm3 três volumes - NISSAN SUNNY II Traveller (B12) 1.6 i 4x4 (A) (De 06.1986 Até 05.1989) 54kW 73cv 1598cm3 Combi -

d51x55mm | d48mm c35mm 1f-d12mm

S1879 NO. 55120-8H500 - 55120-8H505

SILENT-BLOC DO BRAÇO SUSPENSÃO TRANSVERSAL DE TRÁS

NISSAN SUNNY II (N13) 1.3 (De 07.1986 Até 10.1991) 44kW 60cv 1269cm3 três volumes NISSAN SUNNY II (N13) 1.4 LX (De 10.1988 Até 08.1991) 55kW 75cv 1392cm3 três volumes - NISSAN SUNNY II (N13) 1.5 (De 06.1986 Até 10.1988) 52kW 71cv 1487cm3 três volumes NISSAN SUNNY II (N13) 1.6 (De 06.1986 Até 10.1988) 62kW 84cv 1597cm3 três volumes NISSAN SUNNY II (N13) 1.6 GTI 16V (De 02.1987 Até 10.1988) 81kW 110...

d35x40 | d33mm c26mm 1f-d14mm

S1882 NO. 54500-60Y60 - 54501-60Y15 - 54570-60Y11

SILENT-BLOC DO BRAÇO SUSPENSÃO FRENTE PARTE DE TRÁS

NISSAN SUNNY III (N14) 1.6 i 16V 4WD (De 10.1990 Até 05.1995) 66kW 90cv 1597cm3 três volumes - NISSAN SUNNY III Traveller (Y10) 1.6 i 16V 4x4 (De 10.1992 Até 03.2000) 75kW 102cv 1597cm3 Combi -

67x60x61mm | 1f-d20mm

T1102 NO. 54613-A0100 - 54613-R0400

BATENTE DA BARRA ESTABILIZADORA

NISSAN SUNNY N13 1.5

32x29x39mm | 1f-d21mm

T1113 NO. 54612-50Y00 - 54612-58Y10 - 54612-60Y00

BATENTE DA BARRA ESTABILIZADORA

NISSAN SUNNY III Liftback (N14): 1.4 i 10.1990/05.1995 55KW 75CV 1392CC - NISSAN SUNNY III Liftback (N14): 1.6 i 10.1990/05.1995 66KW 90CV 1597CC - NISSAN SUNNY III Hatchback (N14): 1.4 i 10.1990/05.1995 55KW 75CV 1392CC - NISSAN SUNNY III Hatchback (N14): 1.6 i 10.1990/05.1995 66KW 90CV 1597CC - NISSAN SUNNY III (N14): 1.4 i 10.1990/05.1995 55KW 75CV 1392CC - NISSAN SUNNY III (N14): 1.6 i 10.1990...

47x39x40mm | 1f-d27.5mm

T1134 NO. 54617-H1001

BATENTE DA BARRA ESTABILIZADORA DE TRÁS

NISSAN - SUNNY (10.1975 - 03.1994) - NISSAN 1200

38x34x30mm | 1f-d20mm

T1248 NO. 21250 - 54617-H1001

BATENTE DA BARRA ESTABILIZADORA DA FRENTE

NISSAN SUNNY

38x37x29mm | 1f-d18mm

U0309 NO. 55036-50A00 - 55036-F4200

ANILHA MOLA ESPIRAL SUSPENSAO FRENTE (GASTA 2 UNIDADES)

NISSAN SUNNY II Hatchback (N13): 1.3 06.1986/10.1988 44KW 60CV 1269CC - NISSAN SUNNY II Hatchback (N13): 1.4 LX 01.1989/08.1991 55KW 75CV 1392CC - NISSAN SUNNY II Hatchback (N13): 1.4 10.1988/09.1990 60KW 82CV 1392CC - NISSAN SUNNY II Hatchback (N13): 1.5 06.1986/10.1988 52KW 71CV 1487CC - NISSAN SUNNY II Hatchback (N13): 1.6 i 06.1986/10.1990 54KW 73CV 1597CC - NISSAN SUNNY II Hatchback (N13): 1....

d143x9mm | 1f-d104mm

UCRZ1051 NO. 39711-64E00 - 39711-64E10 - 39711-64E10 - 39712-64E10 - 39720-10V10 - 39711-64E00 - 39720-10V11 - 39...

CRUZETA VEIO TRANSMISSÃO TRIPOIDE D34MM/27 DENTES

NISSAN SUNNY III (N14, B13) | PULSAR | SENTRA | TSURU 1.6 i 16V 4WD 10.1990/05.1995 66KW 90CV 1597CC GA16DS 7105476 - NISSAN SUNNY III (N14, B13) | PULSAR | SENTRA | TSURU 1.6 i 16V 4WD 10.1992/06.1995 75KW 102CV 1597CC GA16DE - NISSAN SUNNY III Hatchback (N14) | SABRE | PULSAR | SENTRA 1.6 i 16V 4x4 10.1992/05.1995 75KW 102CV 1597CC GA16DE - NISSAN SUNNY III Hatchback (N14) | SABRE | PULSAR | SEN...

d34x63x76x76mm | 1f-d28mm (27 dentes)

UPCR5000 NO. 40224-01J0A - 40224-01L00 - 40224-43N00 - 40224-43N0A - 40224-JY00A

PORCA DA RODA CHAVE 21 M12X1,25X25MM (BASE CONICA)

NISSAN SUNNY Caixa/Combi (B11) 1.3 (De 02.1982 Até 08.1990) 44kW 60cv 1270cm3 Caixa/Combi - NISSAN SUNNY I (B11) 1.5 (De 03.1982 Até 05.1986) 51kW 69cv 1488cm3 três volumes - NISSAN SUNNY I (B11) 1.5 (De 03.1982 Até 10.1986) 55kW 75cv 1488cm3 três volumes - NISSAN SUNNY I (B11) 1.7 D (De 03.1982 Até 10.1986) 40kW 54cv 1681cm3 três volumes - NISSAN SUNNY I Coupé (B11) 1.5 (De 03.1982 Até 10.1986) ...

d21x25mm | M12x1,25mm

UPCR5000 NO. 40224-01J0A - 40224-01L00 - 40224-43N00 - 40224-43N0A - 40224-JY00A

PORCA DA RODA CHAVE 21 M12X1,25X25MM (BASE CONICA)

NISSAN SUNNY II (N13, B12) 1.3 (De 07.1986 Até 10.1991) 44kW 60cv 1269cm3 três volumes - NISSAN SUNNY II (N13, B12) 1.4 LX (De 10.1988 Até 08.1991) 55kW 75cv 1392cm3 três volumes - NISSAN SUNNY II (N13, B12) 1.5 (De 06.1986 Até 10.1988) 52kW 71cv 1487cm3 três volumes - NISSAN SUNNY II (N13, B12) 1.6 (De 06.1986 Até 10.1988) 62kW 84cv 1597cm3 três volumes - NISSAN SUNNY II (N13, B12) 1.6 4x4 (De 0...

d21x25mm | M12x1,25mm

UPCR5000 NO. 40224-01J0A - 40224-01L00 - 40224-43N00 - 40224-43N0A - 40224-JY00A

PORCA DA RODA CHAVE 21 M12X1,25X25MM (BASE CONICA)

NISSAN SUNNY III (N14) 1.4 (De 10.1990 Até 05.1995) 55kW 75cv 1392cm3 três volumes - NISSAN SUNNY III (N14) 1.4 i 16V (De 10.1990 Até 06.1995) 64kW 87cv 1392cm3 três volumes - NISSAN SUNNY III (N14) 1.6 (De 09.1992 Até 12.1996) 70kW 95cv 1597cm3 três volumes - NISSAN SUNNY III (N14) 1.6 i (De 10.1990 Até 05.1995) 66kW 90cv 1597cm3 três volumes - NISSAN SUNNY III (N14) 1.6 i 16V (De 10.1992 Até 05...

d21x25mm | M12x1,25mm

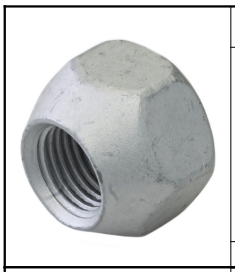

UPCR5015 NO. 40224-21000 - 40224-21001 - 40224-99501 - 40224-CZ64A - 40224-EJ20A - 40224-G9501

PORCA DA RODA CHAVE 21 M12X1,25X16MM (BASE CONICA)

NISSAN SUNNY Caixa/Combi (B11) 1.3 (02.1982 - 08.1990) 44kw 60cv 1270cm3 Caixa/Combi NISSAN SUNNY I (B11) 1.3 (03.1982 - 09.1987) 44kw 60cv 1269cm3 três volumes NISSAN SUNNY I (B11) 1.5 (03.1982 - 05.1986) 51kw 69cv 1488cm3 três volumes NISSAN SUNNY I (B11) 1.5 (03.1982 - 10.1986) 55kw 75cv 1488cm3 três volumes NISSAN SUNNY I (B11) 1.7 D (03.1982 - 10.1986) 40kw 54cv 1681cm3 três volumes NISSAN S...

d21x16mm | M12x16mm

UPCR5015 NO. 40224-21000 - 40224-21001 - 40224-99501 - 40224-CZ64A - 40224-EJ20A - 40224-G9501

PORCA DA RODA CHAVE 21 M12X1,25X16MM (BASE CONICA)

NISSAN SUNNY II Coupé (B12) 1.5 (06.1986 - 10.1988) 52kw 71cv 1487cm3 Coupé NISSAN SUNNY II Coupé (B12) 1.6 (06.1986 - 10.1988) 62kw 84cv 1597cm3 Coupé NISSAN SUNNY II Coupé (B12) 1.6 GTI 16V (05.1987 - 05.1989) 81kw 110cv 1598cm3 Coupé NISSAN SUNNY II Coupé (B12) 1.6 i (06.1986 - 05.1989) 54kw 73cv 1597cm3 Coupé NISSAN SUNNY II Coupé (B12) 1.6 i 12V (10.1988 - 06.1991) 66kw 90cv 1597cm3 Coupé

d21x16mm | M12x16mm

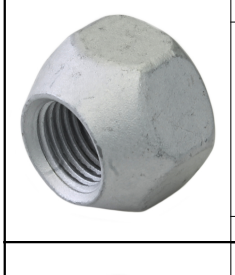

UPCR5015 NO. 40224-21000 - 40224-21001 - 40224-99501 - 40224-CZ64A - 40224-EJ20A - 40224-G9501

PORCA DA RODA CHAVE 21 M12X1,25X16MM (BASE CONICA)

NISSAN SUNNY II Traveller (B12) 1.5 (06.1986 - 10.1988) 52kw 71cv 1487cm3 Combi NISSAN SUNNY II Traveller (B12) 1.6 (06.1986 - 10.1988) 62kw 84cv 1597cm3 Combi NISSAN SUNNY II Traveller (B12) 1.6 i (08.1986 - 05.1989) 54kw 73cv 1597cm3 Combi NISSAN SUNNY II Traveller (B12) 1.6 i 12V (10.1988 - 06.1991) 66kw 90cv 1597cm3 Combi NISSAN SUNNY II Traveller (B12) 1.6 i 4x4 (A) (06.1986 - 05.1989) 54kw ...

d21x16mm | M12x16mm

UPCR5015 NO. 40224-21000 - 40224-21001 - 40224-99501 - 40224-CZ64A - 40224-EJ20A - 40224-G9501

PORCA DA RODA CHAVE 21 M12X1,25X16MM (BASE CONICA)

NISSAN SUNNY III Hatchback (N14) 1.4 (10.1990 - 06.1995) 60kw 82cv 1392cm3 Hatchback NISSAN SUNNY III Hatchback (N14) 1.4 i (10.1990 - 05.1995) 55kw 75cv 1392cm3 Hatchback NISSAN SUNNY III Hatchback (N14) 1.4 i 16V (10.1990 - 05.1995) 64kw 87cv 1392cm3 Hatchback NISSAN SUNNY III Hatchback (N14) 1.6 i 16V (10.1992 - 05.1995) 75kw 102cv 1597cm3 Hatchback NISSAN SUNNY III Hatchback (N14) 1.6 i 16V 4...

d21x16mm | M12x16mm

UPCR5015 NO. 40224-21000 - 40224-21001 - 40224-99501 - 40224-CZ64A - 40224-EJ20A - 40224-G9501

PORCA DA RODA CHAVE 21 M12X1,25X16MM (BASE CONICA)

NISSAN SUNNY III Traveller (Y10) 1.6 i (06.1991 - 03.2000) 66kw 90cv 1597cm3 Combi NISSAN SUNNY III Traveller (Y10) 1.6 i 16V 4x4 (10.1992 - 03.2000) 75kw 102cv 1597cm3 Combi NISSAN SUNNY III Traveller (Y10) 2.0 D (06.1991 - 03.2000) 55kw 75cv 1974cm3 Combi

d21x16mm | M12x16mm

UPCR5015 NO. 40224-21000 - 40224-21001 - 40224-99501 - 40224-CZ64A - 40224-EJ20A - 40224-G9501

PORCA DA RODA CHAVE 21 M12X1,25X16MM (BASE CONICA)

NISSAN SUNNY II Hatchback (N13) 1.3 (07.1986 - 10.1991) 44kw 60cv 1269cm3 três volumes NISSAN SUNNY II (N13, B12) 1.4 LX (10.1988 - 08.1991) 55kw 75cv 1392cm3 três volumes NISSAN SUNNY II (N13, B12) 1.5 (06.1986 - 10.1988) 52kw 71cv 1487cm3 três volumes NISSAN SUNNY II (N13, B12) 1.6 (06.1986 - 10.1988) 62kw 84cv 1597cm3 três volumes NISSAN SUNNY II (N13, B12) 1.6 4x4 (07.1986 - 10.1988) 66kw 90cv 159...

d21x16mm | M12x16mm

UPCR5015 NO. 40224-21000 - 40224-21001 - 40224-99501 - 40224-CZ64A - 40224-EJ20A - 40224-G9501

PORCA DA RODA CHAVE 21 M12X1,25X16MM (BASE CONICA)

NISSAN SUNNY II Hatchback (N13) 1.3 (06.1986 - 10.1988) 44kw 60cv 1269cm3 Hatchback NISSAN SUNNY II Hatchback (N13) 1.4 (10.1988 - 09.1990) 60kw 82cv 1392cm3 Hatchback NISSAN SUNNY II Hatchback (N13) 1.4 LX (01.1989 - 08.1991) 55kw 75cv 1392cm3 Hatchback NISSAN SUNNY II Hatchback (N13) 1.5 (06.1986 - 10.1988) 52kw 71cv 1487cm3 Hatchback NISSAN SUNNY II Hatchback (N13) 1.6 (06.1986 - 10.1988) 62kw...

d21x16mm | M12x16mm

UPCR5015 NO. 40224-21000 - 40224-21001 - 40224-99501 - 40224-CZ64A - 40224-EJ20A - 40224-G9501

PORCA DA RODA CHAVE 21 M12X1,25X16MM (BASE CONICA)

NISSAN SUNNY III (N14) 1.4 i (10.1990 - 05.1995) 55kw 75cv 1392cm3 três volumes NISSAN SUNNY III (N14) 1.4 i 16V (10.1990 - 06.1995) 64kw 87cv 1392cm3 três volumes NISSAN SUNNY III (N14) 1.6 (09.1992 - 12.1996) 70kw 95cv 1597cm3 três volumes NISSAN SUNNY III (N14) 1.6 i 16V 4WD (10.1990 - 05.1995) 66kw 90cv 1597cm3 três volumes NISSAN SUNNY III (N14) 1.6 i 16V 4WD (10.1992 - 06.1995) 75kw 102cv 1...

d21x16mm | M12x16mm

UPCR5015 NO. 40224-21000 - 40224-21001 - 40224-99501 - 40224-CZ64A - 40224-EJ20A - 40224-G9501

PORCA DA RODA CHAVE 21 M12X1,25X16MM (BASE CONICA)

NISSAN SUNNY III Liftback (N14) 1.4 i (10.1990 - 05.1995) 55kw 75cv 1392cm3 Hatchback NISSAN SUNNY III Liftback (N14) 1.4 i 16V (10.1990 - 06.1995) 64kw 87cv 1392cm3 Hatchback NISSAN SUNNY III Liftback (N14) 1.6 i 16V (10.1992 - 05.1995) 75kw 102cv 1597cm3 Hatchback NISSAN SUNNY III Liftback (N14) 2.0 D (10.1990 - 05.1995) 55kw 75cv 1974cm3 Hatchback

d21x16mm | M12x16mm

URTE6003 NO. 38342-8H500

RETENTOR VEIO DIFERENCIAL TRANSMISSÃO D39X59X8MM

NISSAN SUNNY II Hatchback (N13): 1.8 GTI 16V 01.1989/06.1991 92KW 125CV 1809CC - NISSAN SUNNY II Coupé (B12): 1.8 GTI 16V 01.1989/06.1991 92KW 125CV 1809CC

d59,35x13,5x8mm | 1f-d37,75mm

URTE6003 NO. 38342-8H500

RETENTOR VEIO DIFERENCIAL TRANSMISSÃO D39X59X8MM

NISSAN SUNNY II Hatchback (N13): 1.8 GTI 16V 01.1989/06.1991 92KW 125CV 1809CC - NISSAN SUNNY II Coupé (B12): 1.8 GTI 16V 01.1989/06.1991 92KW 125CV 1809CC

d59,35x13,5x8mm | 1f-d37,75mm

UTR0602 NO. 21430-06P01 - 21430-2J600 - 21430-30P00 - 21430-37P00 - 21430-54P00 - 21430-74N02 - 214300M900 - 214...

TAMPÃO RADIADOR

NISSAN SUNNY III Hatchback (N14) 2.0 GTI-R 4x4 (De 1990.10 Até 1995.05) 162kW 220cv 1998cm3 Hatchback -
NISSAN SUNNY III Traveller (Y10) 1.6 i (De 1991.06 Até 2000.03) 66kW 90cv 1597cm3 Combi -
NISSAN SUNNY III Traveller (Y10) 1.6 i 16V 4x4 (De 1992.10 Até 2000.03) 75kW 102cv 1597cm3 Combi -
NISSAN SUNNY III Traveller (Y10) 2.0 D (De 1991.06 Até 2000.03) 55kW 75cv 1974cm3 Com...

d53/45x24mm | d27x20mm

UTR0608 NO. 16401-15210 - 21430-01F00 - 21430-01F01 - 21430-01F02 - 21430-50A02 - 2143001F99 - 214300F000 - 2143...

TAMPÃO RADIADOR

NISSAN SUNNY II Hatchback (N13) 1.3 (De 1986.06 Até 1988.10) 44kW 60cv 1269cm3 Hatchback -
NISSAN SUNNY II Hatchback (N13) 1.4 LX (De 1989.01 Até 1991.08) 55kW 75cv 1392cm3 Hatchback -
NISSAN SUNNY II Hatchback (N13) 1.6 I (De 1986.06 Até 1990.10) 54kW 73cv 1597cm3 Hatchback -
NISSAN SUNNY II Hatchback (N13) 1.6 (De 1986.06 Até 1988.10) 62kW 84cv 1597cm3 Hatchback -

d53/45x24mm | d28x21mm

UTR0630 NO. 2143001F02 - 21430G9604

TAMPÃO RADIADOR

NISSAN SUNNY I (B11) 1.3 (De 1982.03 Até 1987.09) 44kW 60cv 1269cm3 três volumes -
NISSAN SUNNY I (B11) 1.5 (De 1982.03 Até 1986.10) 55kW 75cv 1488cm3 três volumes -
NISSAN SUNNY I (B11) 1.7 D (De 1982.03 Até 1986.10) 40kW 54cv 1681cm3 três volumes -
NISSAN SUNNY I Traveller (B11) 1.3 (De 1982.08 Até 1990.08) 44kW 60cv 1269cm3 Combi -
NISSAN SUNNY I Traveller (B11) 1.5 (...

d53/45x24mm | d28x21mm

UTR0819 NO. 1000249 - 1025558 - 1049625 - 1078160 - 1230968 - 97BB8K218DA - 97BB8K218DB - 97BB8K218DC - 98BB8100...

TAMPÃO RESERVATÓRIO LIQUIDO REFRIGERAÇÃO

NISSAN SUNNY II Hatchback (N13) 1.4 (10.88 A 09.90) 82cv 1392cc Hatchback

62x37mm | 1f-d52x12mm

UTR0887 NO. 217123NA0A - 2171250M01 - 2171279900 - 2171295F0A - 21712ZN50A

TAMPÃO RESERVATÓRIO LIQUIDO REFRIGERAÇÃO

NISSAN SUNNY III Liftback (N14): 1.4 i 10.1990/05.1995 55KW 75CV 1392CC - NISSAN SUNNY III Liftback (N14): 1.4 i 16V 10.1990/06.1995 64KW 87CV 1392CC - NISSAN SUNNY III Liftback (N14): 1.6 i 10.1990/05.1995 66KW 90CV 1597CC - NISSAN SUNNY III Liftback (N14): 2.0 i 16V 10.1990/05.1995 105KW 143CV 1998CC - NISSAN SUNNY III Liftback (N14): 2.0 D 10.1990/05.1995 55KW 75CV 1974CC - NISSAN SUNNY III Hat...

d37x12mm | 1f-d30x9mm

NISSAN SUNNY-DATSUN 120Y-B210

Ralpi, Lda.

UTR0957 NO. 21430-06P01 - 21430-0M900 - 21430-0M901 - 21430-0M902 - 21430-1P111 - 21430-2J600

TAMPÃO DO RADIADOR

NISSAN SUNNY III Hatchback (N14) 2.0 GTI-R 4x4 (De 10.1990 Até 05.1995) 162kW 220cv 1998cm3 Hatchback - NISSAN SUNNY III Traveller (Y10) 2.0 D (De 06.1991 Até 03.2000) 55kW 75cv 1974cm3 Combi -

d45x25mm | d28x22mm

UTR0958 NO. 214302J600 - 2143030P00 - 2143006P01 - 214300M900 - 214300M901 - 214300M902 - 214301P111 - 2143037...

TAMPÃO RADIADOR

NISSAN SUNNY III Hatchback (N14) 2.0 GTI-R 4x4 (De 10.1990 Até 05.1995) 162kW 220cv 1998cm3 Hatchback - NISSAN SUNNY III Traveller (Y10) 2.0 D (De 06.1991 Até 03.2000) 55kW 75cv 1974cm3 Combi -

d45x29mm | d28x21mm

Y3204 NO. 402033JK0B - 402033JK1C - 43200-31U00 - 43200-31U05 - 43200-31U50

PARAFUSO DA RODA CAVILHA M12X1,25X46MM

NISSAN SUNNY III (N14) 1.4 i (De 10.1990 Até 05.1995) 55kW 75cv 1392cm3 três volumes - NISSAN SUNNY III (N14) 1.4 i 16V (De 10.1990 Até 06.1995) 64kW 87cv 1392cm3 três volumes - NISSAN SUNNY III (N14) 1.6 (De 09.1992 Até 12.1996) 70kW 95cv 1597cm3 três volumes - NISSAN SUNNY III (N14) 1.6 i (De 10.1990 Até 05.1995) 66kW 90cv 1597cm3 três volumes - NISSAN SUNNY III (N14) 1.6 i 16V (De 10.1992 Até ...

c46mm | M12x1,25mm

Y3221 NO. 43200-0L700 - 43200-0L705 - 43200-0M000 - 43200-0M001 - 43200-0M050 - 43200-0M800 - 43200-0M801

PARAFUSO DA RODA CAVILHA M12X1,25X47MM

NISSAN SUNNY III (N14) 1.4 i (10.1990 - 05.1995) 55kw 75cv 1392cm3 três volumes NISSAN SUNNY III (N14) 1.4 i 16V (10.1990 - 06.1995) 64kw 87cv 1392cm3 três volumes NISSAN SUNNY III (N14) 1.6 (09.1992 - 12.1996) 70kw 95cv 1597cm3 três volumes NISSAN SUNNY III (N14) 1.6 i 16V 4WD (10.1990 - 05.1995) 66kw 90cv 1597cm3 três volumes NISSAN SUNNY III (N14) 1.6 i 16V 4WD (10.1992 - 06.1995) 75kw 102cv 1...

c43mm | M12x1mm

Y3240 NO. 40222-0F002 - 40222-0F00A - 40222-15C01 - 40222-21001 - 40222-4P000 - 40222-A0800 - 40222-N3200

PARAFUSO DA RODA CAVILHA M12X1,25X44MM

NISSAN SUNNY II (N13, B12) | TSURU / HIKARI | PULSAR | SENTRA 1.3 07.1986/10.1991 44KW 60CV 1269CC E13S 7105419 - NISSAN SUNNY II (N13, B12) | TSURU / HIKARI | PULSAR | SENTRA 1.4 LX 10.1988/08.1991 55KW 75CV 1392CC GA14S 7105450 - NISSAN SUNNY II (N13, B12) | TSURU / HIKARI | PULSAR | SENTRA 1.5 06.1986/10.1988 52KW 71CV 1487CC E15S - NISSAN SUNNY II (N13, B12) | TSURU / HIKARI | PULSAR | SENTRA ...

d18x39mm | M12x1,25mm

Y3240 NO. 40222-0F002 - 40222-0F00A - 40222-15C01 - 40222-21001 - 40222-4P000 - 40222-A0800 - 40222-N3200

PARAFUSO DA RODA CAVILHA M12X1,25X44MM

NISSAN SUNNY II Coupé (B12) 1.5 (06.1986 - 10.1988) 52kw 71cv 1487cm3 Coupé NISSAN SUNNY II Coupé (B12) 1.6 (06.1986 - 10.1988) 62kw 84cv 1597cm3 Coupé NISSAN SUNNY II Coupé (B12) 1.6 GTI 16V (05.1987 - 05.1989) 81kw 110cv 1598cm3 Coupé NISSAN SUNNY II Coupé (B12) 1.6 i (06.1986 - 05.1989) 54kw 73cv 1597cm3 Coupé NISSAN SUNNY II Coupé (B12) 1.6 i 12V (10.1988 - 06.1991) 66kw 90cv 1597cm3 Coupé NIS...

d18x39mm | M12x1,25mm

Y3240 NO. 40222-0F002 - 40222-0F00A - 40222-15C01 - 40222-21001 - 40222-4P000 - 40222-A0800 - 40222-N3200

PARAFUSO DA RODA CAVILHA M12X1,25X44MM

NISSAN SUNNY II Hatchback (N13) 1.3 (06.1986 - 10.1988) 44kw 60cv 1269cm3 Hatchback NISSAN SUNNY II Hatchback (N13) 1.4 (10.1988 - 09.1990) 60kw 82cv 1392cm3 Hatchback NISSAN SUNNY II Hatchback (N13) 1.4 LX (01.1989 - 08.1991) 55kw 75cv 1392cm3 Hatchback NISSAN SUNNY II Hatchback (N13) 1.5 (06.1986 - 10.1988) 52kw 71cv 1487cm3 Hatchback NISSAN SUNNY II Hatchback (N13) 1.6 (06.1986 - 10.1988) 62kw ...

d18x39mm | M12x1,25mm

Y3240 NO. 40222-0F002 - 40222-0F00A - 40222-15C01 - 40222-21001 - 40222-4P000 - 40222-A0800 - 40222-N3200

PARAFUSO DA RODA CAVILHA M12X1,25X44MM

NISSAN SUNNY II Traveller (B12) 1.5 (06.1986 - 10.1988) 52kw 71cv 1487cm3 Combi NISSAN SUNNY II Traveller (B12) 1.6 (06.1986 - 10.1988) 62kw 84cv 1597cm3 Combi NISSAN SUNNY II Traveller (B12) 1.6 i (08.1986 - 05.1989) 54kw 73cv 1597cm3 Combi NISSAN SUNNY II Traveller (B12) 1.6 i 12V (10.1988 - 06.1991) 66kw 90cv 1597cm3 Combi NISSAN SUNNY II Traveller (B12) 1.6 i 4x4 (A) (06.1986 - 05.1989) 54kw 7...

d18x39mm | M12x1,25mm

Y3240 NO. 40222-0F002 - 40222-0F00A - 40222-15C01 - 40222-21001 - 40222-4P000 - 40222-A0800 - 40222-N3200

PARAFUSO DA RODA CAVILHA M12X1,25X44MM

NISSAN SUNNY III Caixa/Combi (Y10) 1.6 i 16V (10.1992 - 03.2000) 66kw 90cv 1597cm3 Caixa/Combi NISSAN SUNNY III Caixa/Combi (Y10) 1.7 D (11.1990 - 03.2000) 40kw 54cv 1681cm3 Caixa/Combi

d18x39mm | M12x1,25mm

Y3240 NO. 40222-0F002 - 40222-0F00A - 40222-15C01 - 40222-21001 - 40222-4P000 - 40222-A0800 - 40222-N3200

PARAFUSO DA RODA CAVILHA M12X1,25X44MM

NISSAN SUNNY III Traveller (Y10) 1.6 i (06.1991 - 03.2000) 66kw 90cv 1597cm3 Combi NISSAN SUNNY III Traveller (Y10) 1.6 i 16V 4x4 (10.1992 - 03.2000) 75kw 102cv 1597cm3 Combi NISSAN SUNNY III Traveller (Y10) 2.0 D (06.1991 - 03.2000) 55kw 75cv 1974cm3 Combi

d18x39mm | M12x1,25mm

NISSAN S CARGO

KF1625 NO. 3924103A25 - 3924103A26

KIT DE FOLE DO CARDAN JUNTO À RODA

NISSAN S CARGO 1.3 - 2.6i Bi-T

d91x86mm | 1f-d20mm 1f-d75mm

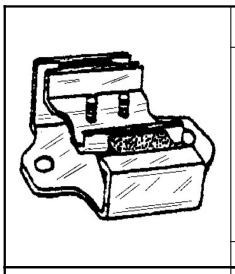

A1123 NO. 11320-01G00 - 11320-01G0A - 11320-01GB0

APOIO DA CAIXA DE VELOCIDADES

NISSAN TERRANO I (WD21): 2.7 TD 4WD 02.1989/02.1996 73KW 99CV 2664CC

140x100x62mm | 2p-d10-23mm

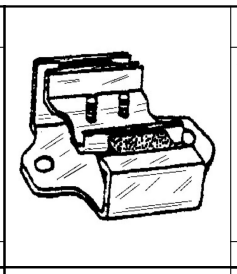

A1123 NO. 11320-01G00 - 11320-01G0A - 11320-01GB0

APOIO DA CAIXA DE VELOCIDADES

NISSAN TERRANO II (R20): 2.7 TD 4WD 02.1993/01.2002 74KW 101CV 2664CC - NISSAN TERRANO II (R20): 2.7 TDi 4WD 05.1996/09.2007 92KW 125CV 2664CC - NISSAN TERRANO II (R20): 3.0 Di 4WD 05.2002/09.2007 113KW 154CV 2953CC

140x100x62mm | 2p-d10-23mm

A1247 NO. 37521-06R25 - 37521-06R26 - 37521-41L25 - 37521-41L28 - 37521-54C25 - 37521-P0125 - 37521-Q0125 - 37...

APOIO DE TRANSMISSÃO COM ROLAMENTO 30MM

NISSAN X-TRAIL (T31): 2.0 06.2007/11.2013 104KW 141CV 1997CC - NISSAN X-TRAIL (T31): 2.0 06.2008/11.2013 103KW 140CV 1998CC - NISSAN X-TRAIL (T31): 2.5 4x4 06.2007/11.2013 124KW 169CV 2488CC - NISSAN X-TRAIL (T31): 2.0 dCi 4x4 06.2007/11.2013 110KW 150CV 1995CC - NISSAN X-TRAIL (T31): 2.0 dCi 06.2007/11.2013 127KW 173CV 1995CC

d110x51mm | 1f-d30mm

A1248 NO. 37521-32G25 - 37521-33G25 - 37521-33G26 - 37521-34G25 - 37521-36G25 - 37521-56G25 - 37521-56G26 - 37...

APOIO DE TRANSMISSÃO COM ROLAMENTO 30MM

NISSAN TERRANO I (WD21): 2.4 i 4WD 10.1987/02.1993 76KW 103CV 2389CC - NISSAN TERRANO I (WD21): 3.0 i 4WD 01.1990/12.1995 109KW 148CV 2960CC - NISSAN TERRANO I (WD21): 2.7 TD 4WD 02.1989/02.1996 73KW 99CV 2664CC

d125x50mm | 1f-d30mm

A1248 NO. 37521-32G25 - 37521-33G25 - 37521-33G26 - 37521-34G25 - 37521-36G25 - 37521-56G25 - 37521-56G26 - 37...

APOIO DE TRANSMISSÃO COM ROLAMENTO 30MM

NISSAN TERRANO II (R20): 2.4 4WD 05.1996/01.2002 85KW 116CV 2389CC - NISSAN TERRANO II (R20): 2.4 4WD 05.1996/09.2007 87KW 118CV 2389CC - NISSAN TERRANO II (R20): 2.4 i 12V 4WD 02.1993/12.1997 91KW 124CV 2389CC - NISSAN TERRANO II (R20): 2.7 TD 4WD 02.1993/01.2002 74KW 101CV 2664CC - NISSAN TERRANO II (R20): 2.7 TDi 4WD 05.1996/09.2007 92KW 125CV 2664CC - NISSAN TERRANO II (R20): 3.0 Di 4WD 05.200...

d125x50mm | 1f-d30mm

A1359 NO. 11220-35G00 - 11220-43G00 - 43NI007

APOIO DE MOTOR ESQUERDO

NISSAN TERRANO I (WD21): 2.7 TD 4WD 02.1989/02.1996 73KW 99CV 2664CC - NISSAN TERRANO I (WD21): 3.0 i 4WD 01.1990/12.1995 109KW 148CV 2960CC

134x105x100mm | 1p-d10-20mm

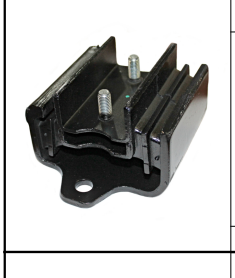

A1366 NO. 11320-0F001 - 11320-7F000

APOIO SUPORTE DA CAIXA TRÁS

NISSAN TERRANO II (R20): 2.4 4WD 05.1996/01.2002 85KW 116CV 2389CC - NISSAN TERRANO II (R20): 2.4 4WD 05.1996/09.2007 87KW 118CV 2389CC - NISSAN TERRANO II (R20): 2.4 i 12V 4WD 02.1993/12.1997 91KW 124CV 2389CC - NISSAN TERRANO II (R20): 2.7 TD 4WD 02.1993/01.2002 74KW 101CV 2664CC - NISSAN TERRANO II (R20): 2.7 TDi 4WD 05.1996/09.2007 92KW 125CV 2664CC - NISSAN TERRANO II (R20): 3.0 Di 4WD 05.200...

165x115x75mm | 2p-d10-22mm

A1369 NO. 20611-0F000 - 20611-0F010 - 20611-31G00

APOIO DE ESCAPE

NISSAN TERRANO I

130x50x35mm

A1369 NO. 20611-0F000 - 20611-0F010 - 20611-31G00

APOIO DE ESCAPE

NISSAN TERRANO II

130x50x35mm

A1428 NO. 11210-35G00 - 11210-43G00 - 11210-43GB0 - 11210-VJ200 - 11210-VJ20A - 58510-FD300

APOIO DE MOTOR FRENTE DIREITO

NISSAN TERRANO I (WD21): 2.4 i 4WD 10.1987/02.1993 76KW 103CV 2389CC - NISSAN TERRANO I (WD21): 3.0 i 4WD 01.1990/12.1995 109KW 148CV 2960CC - NISSAN TERRANO I (WD21): 2.7 TD 4WD 02.1989/02.1996 73KW 99CV 2664CC

153x140x57mm | 1p-d10-20mm

A1559 NO. 11220-11N00 - 11220-27G00 - 11220-35V00 - 11220-36N00 - 11220-40N00 - 11220-9X50A - 11220-F3900 - 11...

APOIO DE MOTOR (GASTA 2 UNIDADES)

NISSAN TERRANO I (WD21): 2.4 i 4WD 10.1987/02.1993 76KW 103CV 2389CC

110x60x60mm | 2p-d10-20mm

A1560 NO. 11320-40N00 - 11320-R8060

APOIO DA CAIXA VELOCIDADES

NISSAN TERRANO I (WD21): 2.4 i 4WD 10.1987/02.1993 76KW 103CV 2389CC

137x115x70mm

A1671 NO. 11220-0F001 - 11220-7F000

APOIO DO MOTOR LADO ESQUERDO

NISSAN TERRANO II (R20): 2.7 TD 4WD 02.1993/01.2002 74KW 101CV 2664CC - NISSAN TERRANO II (R20): 2.7 TDi 4WD 05.1996/09.2007 92KW 125CV 2664CC - NISSAN TERRANO II Van (R20): 2.7 TDi 4WD 06.1998/09.2007 92KW 125CV 2664CC

140x100x95 | 1p-d10-21mm

A1725 NO. 11210-0F002 - 11210-7F000

APOIO DO MOTOR LADO DIREITO

NISSAN TERRANO II (R20): 2.7 TD 4WD 02.1993/01.2002 74KW 101CV 2664CC - NISSAN TERRANO II (R20): 2.7 TDi 4WD 05.1996/09.2007 92KW 125CV 2664CC - NISSAN TERRANO II Van (R20): 2.7 TDi 4WD 06.1998/09.2007 92KW 125CV 2664CC

152x140x70mm | 1p-d10-22mm

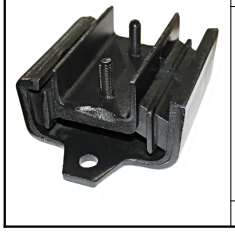

A1913 NO. 11320-31G05 - 11320-31G0A

APOIO DO MOTOR PARTE DE TRÁS CAIXA DE VELOCIDADES

NISSAN TERRANO I (WD21): 2.4 i 4WD 10.1987/02.1993 76KW 103CV 2389CC - NISSAN TERRANO I (WD21): 3.0 i 4WD 01.1990/12.1995 109KW 148CV 2960CC - NISSAN TERRANO I (WD21): 2.7 TD 4WD 02.1989/02.1996 73KW 99CV 2664CC

160x115x65mm | 2p-d10-22mm 2f-d13mm

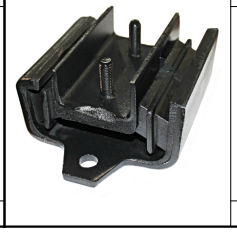

A1913 NO. 11320-31G05 - 11320-31G0A

APOIO DO MOTOR PARTE DE TRÁS CAIXA DE VELOCIDADES

NISSAN TERRANO II (R20): 2.7 TD 4WD 02.1993/01.2002 74KW 101CV 2664CC - NISSAN TERRANO II (R20): 2.7 TDi 4WD 05.1996/09.2007 92KW 125CV 2664CC - NISSAN TERRANO II (R20): 3.0 Di 4WD 05.2002/09.2007 113KW 154CV 2953CC - NISSAN TERRANO II Van (R20): 3.0 Di 4WD 04.2003/09.2007 113KW 154CV 2953CC

160x115x65mm | 2p-d10-22mm 2f-d13mm

NISSAN TERRANO - X-TRAIL

Ralpi, Lda.

A2066 NO. 54050-0F000 - 54050-50W00 - 54050-50W0A - 54050-9X500 - 54050-MB40A - 54050-VK600 - 540500F00A

APOIO BATENTE BRAÇO DE SUSPENSAO FRENTE INFERIOR (GASTA 2 UNIDADES)

NISSAN TERRANO I (WD21): 2.4 i 4WD 10.1987/02.1993 76KW 103CV 2389CC - NISSAN TERRANO I (WD21): 3.0 i 4WD 01.1990/12.1995 109KW 148CV 2960CC - NISSAN TERRANO I (WD21): 2.7 TD 4WD 02.1989/02.1996 73KW 99CV 2664CC

82x59x48 | 1p-d8x22mm

A2123 NO. 547102S700 - 5471031G00 - 54711-31G01 - 54720-35G01 - 54720-7B400 - 5472035G12 - 5473264N00

APOIO LATERAL DO DIFERENCIAL

NISSAN TERRANO I (WD21) | PATHFINDER 2.4 07.1986/10.1995 74KW 101CV 2389CC Z24i - NISSAN TERRANO I (WD21) | PATHFINDER 2.4 i 4WD 10.1987/02.1993 76KW 103CV 2389CC Z24i 7105443 - NISSAN TERRANO I (WD21) | PATHFINDER 2.7 TD 4WD (LBYD21) 02.1989/02.1996 73KW 99CV 2664CC TD27T 7105462

189x97x73mm | 1f-d14mm 2f-13x16mm

A2436 NO. 112104BE0B

APOIO DE MOTOR PARTE CIMA LADO DIRETO

NISSAN X-TRAIL (T32_) 1.6 dCi (T32) (De 04.2014 -) 96kW 130cv 1598cm3 SUV - NISSAN X-TRAIL (T32_) 1.6 dCi ALL MODE 4x4-i (NT32) (De 04.2014 -) 96kW 130cv 1598cm3 SUV -

198x182x131mm | 3f-d16mm 1f-d13mm 1f-d12mm 1f-11x12r

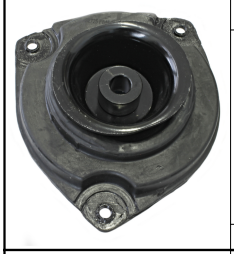

A2617 NO. 543200919R

APOIO DO AMORTECEDOR DA FRENTE LADO ESQUERDO

RENAULT KOLEOS I (HY_) 2.0 dCi (HY0K) desde 09.2008 110KW 150CV 1995CC M9R 866 M9R 862 M9R 865 M9R 856 M9R 855 3333ARP - RENAULT KOLEOS I (HY_) 2.0 dCi 4x4 (HY0B) desde 09.2008 127KW 173CV 1995CC M9R 830 3333ART - RENAULT KOLEOS I (HY_) 2.0 dCi 4x4 (HY0K) desde 09.2008 110KW 150CV 1995CC M9R 834 M9R 838 M9R 836 M9R 833 M9R 850 M9R 835 M9R 862 M9R 832 M9R 866 M9R 865 M9R 855 M9R 856 3333ARQ - RENAU...

150x132x60mm | 3r-d8mm 1f-d12mm

E0044 NO. 20650-01B00 - 20650-01B01 - 20650-0M000 - 20650-2F001 - 20650-2J100 - 20650-50A10 - 20650-50Y00 - 20...

ESTICADOR DE ESCAPE

NISSAN X-TRAIL

77x58x20mm

E0193 NO. 1954778 - 54618-0F000 - 54618-MB40A - 56112-0F000 - 56113-0F000

ESTICADOR DA BARRA ESTABILIZADORA DA FRENTE

NISSAN TERRANO II R20 (APÓS 1993) - TERRANO (APÓS 2002)

105x30x30mm | 1p-d10-18mm 1p-d12-23mm

E0642-M NO. 11283734R

ESTICADOR SUPORTE APOIO MOTOR TRAS

NISSAN X-TRAIL III (T32_, T32R, T32RR) | ROGUE 1.6 dCi (T32) desde 04.2014 96KW 130CV 1598CC R9M 1329AIB - NISSAN X-TRAIL III (T32_, T32R, T32RR) | ROGUE 1.6 dCi ALL MODE 4x4-i (NT32) desde 04.2014 96KW 130CV 1598CC R9M 1329AIC - NISSAN X-TRAIL III (T32_, T32R, T32RR) | ROGUE 1.7 dCi desde 04.2019 110KW 150CV 1749VV R9N 1329ALV - NISSAN X-TRAIL III (T32_, T32R, T32RR) | ROGUE 1.7 dCi desde 04.2019...

182x80x52mm | 1f-d16mm 1f-d14mm

F1202-I NO. 38241-01E26 - 39241-10E02 - 39241-10E25 - 39241-10E26 - 39241-10E27 - 39241-10E28 - 39241-10E29 - 39...

FOLE DE TRANSMISSÃO JUNTO À RODA

NISSAN TERRANO

d109x96mm | 1f-d90mm-1f-d23mm

A2066 NO. 54050-0F000 - 54050-50W00 - 54050-50W0A - 54050-9X500 - 54050-MB40A - 54050-VK600 - 540500F00A

APOIO BATENTE BRAÇO DE SUSPENSAO FRENTE INFERIOR (GASTA 2 UNIDADES)

NISSAN TERRANO II (R20): 2.4 4WD 05.1996/01.2002 85KW 116CV 2389CC - NISSAN TERRANO II (R20): 2.4 4WD 05.1996/09.2007 87KW 118CV 2389CC - NISSAN TERRANO II (R20): 2.4 i 12V 4WD 02.1993/12.1997 91KW 124CV 2389CC - NISSAN TERRANO II (R20): 2.7 TD 4WD 02.1993/01.2002 74KW 101CV 2664CC - NISSAN TERRANO II (R20): 2.7 TDi 4WD 05.1996/09.2007 92KW 125CV 2664CC - NISSAN TERRANO II (R20): 3.0 Di 4WD 05.200...

82x59x48 | 1p-d8x22mm

A2297 NO. 55060-0F600 - 55060-0F60A - 55060-41G00

APOIO BATENTE DE MOLA TRÁS (GASTA 2 UNIDADES)

NISSAN TERRANO I (WD21): 2.4 i 4WD 10.1987/02.1993 76KW 103CV 2389CC - NISSAN TERRANO I (WD21): 3.0 i 4WD 01.1990/12.1995 109KW 148CV 2960CC - NISSAN TERRANO I (WD21): 2.7 TD 4WD 02.1989/02.1996 73KW 99CV 2664CC - NISSAN TERRANO II (R20): 2.4 4WD 05.1996/01.2002 85KW 116CV 2389CC - NISSAN TERRANO II (R20): 2.4 4WD 05.1996/09.2007 87KW 118CV 2389CC - NISSAN TERRANO II (R20): 2.4 i 12V 4WD 02.1993/1...

222x63x170mm | 1f-11x13mm 1f-d10mm

A2617 NO. 54321JG01B

APOIO DO AMORTECEDOR DA FRENTE LADO ESQUERDO

NISSAN X-TRAIL I (T30) 2.5 4x4 09.2002/01.2013 121KW 165CV 2488CC QR25DE 1329ACV 1329ACW 9648405 3144ABA 3144ABB 3144044 - NISSAN X-TRAIL II (T31) 2.0 4x4 06.2007/11.2013 104KW 141CV 1997CC MR20DE 1329ABK 3144AEO - NISSAN X-TRAIL II (T31) 2.0 4x4 06.2008/11.2013 103KW 140CV 1998CC MR20DE 1329ACS 1329ACR - NISSAN X-TRAIL II (T31) 2.0 dCi 06.2007/11.2013 110KW 150CV 1995CC M9R 1329ABP 3144AEN - NISS...

150x132x60mm | 3r-d8mm 1f-d12mm

C0242 NO. 62840-D0100 - 65822-01M00 - 90878-2I700

BOTÃO AFINAÇÃO CAPÔT

NISSAN TERRANO II (R20) 2.4 4WD (De 1996.05 Até 2002.01) 85kW 116cv 2389cm3 Veículo todo-terreno fechado -
NISSAN TERRANO II (R20) 2.4 4WD (De 1996.05 Até 2007.09) 87kW 118cv 2389cm3 Veículo todo-terreno fechado -
NISSAN TERRANO II (R20) 2.4 i 12V 4WD (De 1993.02 Até 1997.12) 91kW 124cv 2389cm3 Veículo todo-terreno fechado -
NISSAN TERRANO II (R20) 2.7 TD 4WD (De 1993.02 Até 2002...

d22x29mm

E0150 NO. 45261-90J01 - 56261-50J00 - 56261-86J00 - 56261-86J25 - 56261-90J01 - 56261-EQ000

ESTICADOR DA BARRA ESTABILIZADORA DE TRÁS

NISSAN X-TRAIL (T30): 2.0 4x4 07.2001/01.2013 103KW 140CV 1998CC - NISSAN X-TRAIL (T30): 2.0 4x4 09.2001/01.2013 110KW 150CV 1998CC - NISSAN X-TRAIL (T30): 2.5 4x4 11.2002/01.2013 132KW 179CV 2488CC - NISSAN X-TRAIL (T30): 2.2 DCi FWD 06.2001/09.2004 84KW 114CV 2184CC - NISSAN X-TRAIL (T30): 2.2 DCi 10.2004/01.2013 84KW 114CV 2184CC - NISSAN X-TRAIL (T30): 2.2 Di 4x4 07.2001/10.2005 84KW 114CV 218...

155x38x38mm | 2p-d10-27mm

E0303 NO. 56112-0F000 - 56113-0F000 - 56113-0F00A - 56260-0F001

ESTICADOR BARRA ESTABILIZADORA TRAS (GASTA 2 UNIDADES)

NISSAN TERRANO I (WD21) | PATHFINDER 2.4 i 4WD 10.1987/02.1993 76KW 103CV 2389CC Z24i 7105443 - NISSAN TERRANO I (WD21) | PATHFINDER 2.7 TD 4WD (LBYD21) 02.1989/02.1996 73KW 99CV 2664CC TD27T 7105462 - NISSAN TERRANO II (R20) | MISTRAL 2.4 4WD 05.1996/01.2002 85KW 116CV 2389CC KA24E 9648319 - NISSAN TERRANO II (R20) | MISTRAL 2.4 4WD 05.1996/09.2007 87KW 118CV 2389CC KA24E 9648320 - NISSAN TERRANO...

228x36mm | 1p-d10x22mm

E1119 NO. 20651-5L300

ESTICADOR DO ESCAPE DE TRÁS LADO ESQUERDO

NISSAN X-TRAIL (T32_) 1.3 DIG-T (De 04.2019 -) 118kW 160cv 1332cm3 Veiculo todo o tereno fechado - NISSAN X-TRAIL (T32_) 1.6 DIG-T (T32) (De 06.2015 -) 120kW 163cv 1618cm3 Veiculo todo o tereno fechado - NISSAN X-TRAIL (T32_) 1.6 dCi (T32) (De 04.2014 -) 96kW 130cv 1598cm3 Veiculo todo o tereno fechado - NISSAN X-TRAIL (T32_) 1.6 dCi ALL MODE 4x4-i (NT32) (De 04.2014 -) 96kW 130cv 1598cm3 Veiculo ...

70x47x30mm | 2f-d11mm

F4134 NO. 48203JD01A

FOLE DIREÇÃO (GASTA 2 UNIDADES)

NISSAN X-TRAIL (T31) 2.0 (De 06-2007 Até 11-2013) 104kW 141CV 1997cc Veículo todo-terreno fechado NISSAN X-TRAIL (T31) 2.0 FWD (De 06-2008 Até 11-2013) 103kW 140CV 1998cc Veículo todo-terreno fechado NISSAN X-TRAIL (T31) 2.0 (De 06-2008 Até 11-2013) 103kW 140CV 1998cc Veículo todo-terreno fechado NISSAN X-TRAIL (T31) 2.5 4x4 (De 06-2007 Até 11-2013) 124kW 169CV 2488cc Veículo todo-terreno fe...

d57x155mm | 1f-d49mm 1f-d14mm

F4173 NO. 48522-61G00

FOLE RESGUARDO PONTEIRA DIREÇÃO

NISSAN TERRANO I (WD21) 3.0 i 4WD (De 1990.01 Até 1995.12) 109kW 148cv 2960cm3 Veículo todo-terreno fechado -
NISSAN TERRANO I (WD21) 2.7 TD 4WD (De 1989.02 Até 1996.02) 73kW 99cv 2664cm3 Veículo todo-terreno fechado -

d41x22mm | 1f-d30mm 1f-d11mm

F4338 NO. 32865JD400 - 32865JD410

FOLE ALAVANCA VELOCIDADES C/ ARO CROMADO

NISSAN X-TRAIL VAN (T31) dCi 01.2011/02.2014 110KW 150CV 1995CC M9R - NISSAN X-TRAIL VAN (T31) dCi 4x4 01.2013/02.2014 110KW 150CV 1995CC M9R - NISSAN X-TRAIL VAN (T31) dCi 4x4 03.2013/02.2014 127KW 173CV 1995CC M9R 760

212x195x180mm | 1f-156x149mm

KF1681 NO. 39172-31G25 - 39712-31G25 - 39741-0F000 - 39741-0F00A - 39741-41W03 - 39741-41W25 - 39741-41W26 ...

KIT DE FOLE DO CARDAN JUNTO À RODA

NISSAN TERRANO I (WD21) 2.4 07.1986/10.1995 74KW 101CV 2389CC Z24i - NISSAN TERRANO I (WD21) 2.4 i 4WD 10.1987/02.1993 76KW 103CV 2389CC Z24i 7105443 - NISSAN TERRANO I (WD21) 2.7 TD 4WD 02.1989/02.1996 73KW 99CV 2664CC TD27T 7105462 - NISSAN TERRANO I (WD21) 3.0 i 4WD 01.1990/12.1995 109KW 148CV 2960CC VG30E 7105494 - NISSAN TERRANO II (R20) 2.4 4WD 05.1996/01.2002 85KW 116CV 2389CC KA24E 9648319...

d98x100mm | 1f-d85mm 1f-d26mm

KF1890 NO.

KIT DE FOLE DO CARDAN LADO DA RODA

NISSAN TERRANO II 2.4i (08-1993 A 12-1999) - 2.7TD (08-1993 A 01-1998)

d108x92mm | 1f-d95mm 1f-d23mm

KF9042 NO. 39600-1AA0B - 39600-8H510 - 39600-AX400 - 39600-EN100 - 39600-JD60A - 39711-2U600

KIT DE FOLE TRANSMISSÃO JUNTO Á CAIXA

NISSAN X-TRAIL I (T30) 2.0 4x4 (De 07.2001 Até 01.2013) 103kW 140cv 1998cm3 SUV - NISSAN X-TRAIL I (T30) 2.0 4x4 (De 09.2001 Até 01.2013) 110kW 150cv 1998cm3 SUV - NISSAN X-TRAIL I (T30) 2.2 Di 4x4 (De 07.2001 Até 10.2005) 84kW 114cv 2184cm3 SUV - NISSAN X-TRAIL I (T30) 2.2 dCi 4x4 (De 06.2001 Até 12.2008) 100kW 136cv 2184cm3 SUV - NISSAN X-TRAIL I (T30) 2.5 4x4 (De 09.2002 Até 01.2013) 121kW 165c...

d71x81mm | 1f-d61mm 1f-d17mm

KL1070 NO. 54476-01G00 - 54476-01GB0 - 54476-01W00 - 54476-05N00 - 54476-2TG0A - 54476-35G00 - 54476-F4000 - 54...

KIT CASQUILHO DO BRAÇO DE SUSPENSÃO

NISSAN TERRANO I (WD21): 2.4 i 4WD 10.1987/02.1993 76KW 103CV 2389CC - NISSAN TERRANO I (WD21): 3.0 i 4WD 01.1990/12.1995 109KW 148CV 2960CC - NISSAN TERRANO I (WD21): 2.7 TD 4WD 02.1989/02.1996 73KW 99CV 2664CC

d52x35mm d56x6mm d21x62mm | 62mm 1f-d17 1f-d17mm

KM0400 NO. 55046-01G00 - 55220-15G00 - 55220-15G00K - 55220-15G00KG - 55220-VK800 - 55220-VK800K

KIT BRINCOS DE MOLAS TRÁS PARTE DE TRAS (GASTA 2 UNIDADES)

NISSAN TERRANO I (WD21): 2.4 i 4WD 10.1987/02.1993 76KW 103CV 2389CC - NISSAN TERRANO I (WD21): 3.0 i 4WD 01.1990/12.1995 109KW 148CV 2960CC - NISSAN TERRANO I (WD21): 2.7 TD 4WD 02.1989/02.1996 73KW 99CV 2664CC - NISSAN TERRANO II (R20): 2.4 4WD 05.1996/01.2002 85KW 116CV 2389CC - NISSAN TERRANO II (R20): 2.4 4WD 05.1996/09.2007 87KW 118CV 2389CC - NISSAN TERRANO II (R20): 2.4 i 12V 4WD 02.1993/1...

114x106x40mm | d33mm

KUBT3006 NO. 41120-09625 - 41120-09626 - 41120-09G25 - 41120-09G26 - 41120-09G27 - 41120-0P625 - 41120-17C25 - 41...

KIT BORRACHAS TRAVAO PINÇA FRENTE NISS/TOKICO 43MM

NISSAN TERRANO I (WD21): 2.4 i 4WD 10.1987/02.1993 76KW 103CV 2389CC - NISSAN TERRANO I (WD21): 3.0 i 4WD 01.1990/12.1995 109KW 148CV 2960CC - NISSAN TERRANO I (WD21): 2.7 TD 4WD 02.1989/02.1996 73KW 99CV 2664CC

d54x11mm(2UN) d47x3mm(2UN... | 1f-d32mm 1f-d43mm 1f-d11/12mm 1f-d7mm

F4338 NO. 32865JD400 - 32865JD410

FOLE ALAVANCA VELOCIDADES C/ ARO CROMADO

NISSAN X-TRAIL II (T31) 2.0 4x4 06.2007/11.2013 104KW 141CV 1997CC MR20DE 1329ABK 3144AEO - NISSAN X-TRAIL II (T31) 2.0 4x4 06.2008/11.2013 103KW 140CV 1998CC MR20DE 1329ACS 1329ACR - NISSAN X-TRAIL II (T31) 2.0 dCi 06.2007/11.2013 110KW 150CV 1995CC M9R 1329ABP 3144AEN - NISSAN X-TRAIL II (T31) 2.0 dCi 4x4 06.2007/11.2013 110KW 150CV 1995CC M9R 1329ABN 3144AEQ - NISSAN X-TRAIL II (T31) 2.0 dCi 4x...

212x195x180mm | 1f-156x149mm

KF1645 NO. 38241-01E26 - 3824101E26 - 39241-10E25 - 39241-10E26 - 39241-10E27 - 39241-10E28 - 39241-10E29 - 39...

KIT DE FOLE

NISSAN TERRANO

d108x92mm | 1f-d95mm 1f-d23mm

KF1683-T NO. 39241-5V026 - 39241-5V125 - 39241-5V127 - 39241-8V001 - 39241-8V125 - C9BDA-8V125

KIT DE FOLE DO CARDAN JUNTO Á RODA E CAIXA

NISSAN TERRANO II 3.5i (APÓS 1993) X-TRAIL 2.0i - 2.2 Dci - 2.5i (APÓS 2001)

d103x111mm | 1f-d97mm 1f-d28mm

KF1942-I NO. C9741-JG04B - C97DAJG04K

KIT DE FOLE TRANSMISSÃO JUNTO Á CAIXA

NISSAN X-TRAIL II (T31) 2.5 4x4 (De 06.2007 Até 11.2013) 124kW 169cv 2488cm3 SUV -

d92x88mm | 1f-d26mm 1f-d81mm

KF9045 NO. C9741-1KB0B - C9741-1KB0C - C97DA-1KB0B - C9B41-1KB0B - C9G41-1KB0B - C9G411KB0J

KIT DE FOLE TRANSMISSÃO JUNTO Á CAIXA

NISSAN X-TRAIL III (T32_, T32R, T32RR) 1.6 dCi ALL MODE 4x4-i (NT32) (04.2014 -) 96kw 130cv 1598cm3 SUV

d92x87mm | 1f-d25mm 1f-d83mm 1p-d10x58mm

KL1070 NO. 54476-01G00 - 54476-01GB0 - 54476-01W00 - 54476-05N00 - 54476-2TG0A - 54476-35G00 - 54476-F4000 - 54...

KIT CASQUILHO DO BRAÇO DE SUSPENSÃO

NISSAN TERRANO II (R20): 2.4 4WD 05.1996/01.2002 85KW 116CV 2389CC - NISSAN TERRANO II (R20): 2.4 4WD 05.1996/09.2007 87KW 118CV 2389CC - NISSAN TERRANO II (R20): 2.4 i 12V 4WD 02.1993/12.1997 91KW 124CV 2389CC - NISSAN TERRANO II (R20): 2.7 TD 4WD 02.1993/01.2002 74KW 101CV 2664CC - NISSAN TERRANO II (R20): 2.7 TDi 4WD 05.1996/09.2007 92KW 125CV 2664CC - NISSAN TERRANO II (R20): 3.0 Di 4WD 05.200...

d52x35mm d56x6mm d21x62mm | 62mm 1f-d17 1f-d17mm

KM0429 NO. 55210-01W00 - 55210-01W00G - 55210-31G00 - 55210-31G00G

KIT BRINCOS DE MOLAS TRÁS PARTE DA FRENTE (GASTA 2 UNIDADES)

NISSAN TERRANO I (WD21): 2.4 i 4WD 10.1987/02.1993 76KW 103CV 2389CC - NISSAN TERRANO I (WD21): 3.0 i 4WD 01.1990/12.1995 109KW 148CV 2960CC - NISSAN TERRANO I (WD21): 2.7 TD 4WD 02.1989/02.1996 73KW 99CV 2664CC - NISSAN TERRANO II (R20): 2.4 4WD 05.1996/01.2002 85KW 116CV 2389CC - NISSAN TERRANO II (R20): 2.4 4WD 05.1996/09.2007 87KW 118CV 2389CC - NISSAN TERRANO II (R20): 2.4 i 12V 4WD 02.1993/1...

111x82x67mm | d40mm 1p-d12-30mm

KUBT3008 NO. 41120-09625

KIT BORRACHAS TRAVAO PINÇA FRENTE TOKICO 43MM

NISSAN TERRANO I (WD21): 2.4 i 4WD 10.1987/02.1993 76KW 103CV 2389CC - NISSAN TERRANO I (WD21): 3.0 i 4WD 01.1990/12.1995 109KW 148CV 2960CC - NISSAN TERRANO I (WD21): 2.7 TD 4WD 02.1989/02.1996 73KW 99CV 2664CC

d54x11mm(4UN) d48x3mm(4UN... | 1f-d32mm 1f-d42mm 1f-d11mm 1f-d4mm

NISSAN TERRANO - X-TRAIL

Ralpi, Lda.

KUBT3008 NO. 41120-09625

KIT BORRACHAS TRAVAO PINÇA FRENTE TOKICO 43MM

NISSAN TERRANO II (R20): 2.4 4WD 05.1996/01.2002 85KW 116CV 2389CC - NISSAN TERRANO II (R20): 2.4 4WD 05.1996/09.2007 87KW 118CV 2389CC - NISSAN TERRANO II (R20): 2.4 i 12V 4WD 02.1993/12.1997 91KW 124CV 2389CC - NISSAN TERRANO II (R20): 2.7 TD 4WD 02.1993/01.2002 74KW 101CV 2664CC - NISSAN TERRANO II (R20): 2.7 TDi 4WD 05.1996/09.2007 92KW 125CV 2664CC - NISSAN TERRANO II (R20): 3.0 Di 4WD 05.200...

d54x11mm(4UN) d48x3mm(4UN... | 1f-d32mm 1f-d42mm 1f-d11mm 1f-d4mm

KUBT3050 NO. 41001-4BA0A - 41001-4BA0C - 41001-4EA0A - 41001-JD00A - 41001-JE00A - 41011-4BA0A

KIT BORRACHAS TRAVÃO CASQUILHOS PINOS GUIA PINÇA

NISSAN X-TRAIL II (T31) 2.0 4x4 (06.2007 -11.2013) 104kw 141cv 1997cm3 SUV NISSAN X-TRAIL II (T31) 2.0 4x4 (06.2008 -11.2013) 103kw 140cv 1998cm3 SUV NISSAN X-TRAIL II (T31) 2.0 FWD (03.2007 -11.2013) 104kw 141cv 1997cm3 SUV NISSAN X-TRAIL II (T31) 2.0 FWD (06.2008 -11.2013) 103kw 140cv 1998cm3 SUV NISSAN X-TRAIL II (T31) 2.0 dCi (06.2007 -11.2013) 110kw 150cv 1995cm3 SUV NISSAN X-TRAIL II (T31) 2...

d19x84mm d19x72mm d16x29m... | 1r-d8mm 1p-d10x80mm 1r-d8mm 1p-d10x68mm 1p...

KUBT3050 NO. 41001-4BA0A - 41001-4BA0C - 41001-4EA0A - 41001-JD00A - 41001-JE00A - 41011-4BA0A

KIT BORRACHAS TRAVÃO CASQUILHOS PINOS GUIA PINÇA

NISSAN X-TRAIL III (T32_, T32R, T32RR) 1.3 DIG-T (04.2019 -) 118kw 160cv 1332cm3 SUV NISSAN X-TRAIL III (T32_, T32R, T32RR) 1.6 DIG-T (T32) (06.2015 -) 120kw 163cv 1618cm3 SUV NISSAN X-TRAIL III (T32_, T32R, T32RR) 1.6 dCi (T32) (04.2014 -) 96kw 130cv 1598cm3 SUV NISSAN X-TRAIL III (T32_, T32R, T32RR) 1.6 dCi ALL MODE 4x4-i (NT32) (04.2014 -) 96kw 130cv 1598cm3 SUV NISSAN X-TRAIL III (T32_, T32R, ...

d19x84mm d19x72mm d16x29m... | 1r-d8mm 1p-d10x80mm 1r-d8mm 1p-d10x68mm 1p...

KUBT3050 NO. 41001-4BA0A - 41001-4BA0C - 41001-4EA0A - 41001-JD00A - 41001-JE00A - 41011-4BA0A

KIT BORRACHAS TRAVÃO CASQUILHOS PINOS GUIA PINÇA

NISSAN X-TRAIL VAN (T31) dCi 4x4 (01.2013 -02.2014) 110kw 150cv 1995cm3 Caixa/SUV NISSAN X-TRAIL VAN (T31) dCi 4x4 (03.2013 -02.2014) 127kw 173cv 1995cm3 Caixa/SUV

d19x84mm d19x72mm d16x29m... | 1r-d8mm 1p-d10x80mm 1r-d8mm 1p-d10x68mm 1p...

KUCP2299 NO. 80406-01G00 - 80406-V5000 - 80406V5002 - 8041001G00

KIT CAVILHA PORTA FRENTE

NISSAN TERRANO I (WD21) 2.4 (07.1986 - 10.1995) 74kw 101cv 2389cm3 Veículo todo-terreno fechado NISSAN TERRANO I (WD21) 2.4 i 4WD (10.1987 - 02.1993) 76kw 103cv 2389cm3 Veículo todo-terreno fechado NISSAN TERRANO I (WD21) 2.7 TD 4WD (LBYD21) (02.1989 - 02.1996) 73kw 99cv 2664cm3 Veículo todo-terreno fechado NISSAN TERRANO I (WD21) 3.0 i 4WD (01.1990 - 12.1995) 109kw 148cv 2960cm3 Veículo todo-ter...

d15x74mm | d8mm c72mm

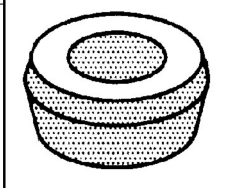

L0014 NO. 55119-V6000 - 55135-90R00 - 56119-32201 - 56119-G8100 - 56119-V6000

CASQUILHO AMORTECEDOR DIAMETRO 16MM

NISSAN TERRANO I (WD21): 2.4 i 4WD 10.1987/02.1993 76KW 103CV 2389CC - NISSAN TERRANO I (WD21): 3.0 i 4WD 01.1990/12.1995 109KW 148CV 2960CC - NISSAN TERRANO I (WD21): 2.7 TD 4WD 02.1989/02.1996 73KW 99CV 2664CC - NISSAN TERRANO II (R20): 2.4 4WD 05.1996/01.2002 85KW 116CV 2389CC - NISSAN TERRANO II (R20): 2.4 4WD 05.1996/09.2007 87KW 118CV 2389CC - NISSAN TERRANO II (R20): 2.4 i 12V 4WD 02.1993/1...

d30x19mm | d26mm 1f-d16mm

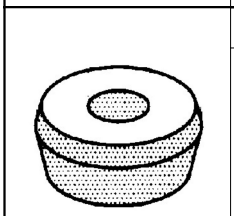

L0014-A NO. 55119-V6000 - 55135-90R00 - 56119-32201 - 56119-G8100 - 56119-V6000

CASQUILHO AMORTECEDOR DIAMETRO 16MM

NISSAN TERRANO I (WD21): 2.4 i 4WD 10.1987/02.1993 76KW 103CV 2389CC - NISSAN TERRANO I (WD21): 3.0 i 4WD 01.1990/12.1995 109KW 148CV 2960CC - NISSAN TERRANO I (WD21): 2.7 TD 4WD 02.1989/02.1996 73KW 99CV 2664CC - NISSAN TERRANO II (R20): 2.4 4WD 05.1996/01.2002 85KW 116CV 2389CC - NISSAN TERRANO II (R20): 2.4 4WD 05.1996/09.2007 87KW 118CV 2389CC - NISSAN TERRANO II (R20): 2.4 i 12V 4WD 02.1993/1...

d30x19mm | d26mm 1f-d11mm

L0234 NO. 20638-61500 - 56112-VB000

CASQUILHO AMORTECEDOR ESPIGÃO (GASTA 8 UNIDADES)

NISSAN TERRANO I (WD21): 2.4 i 4WD 10.1987/02.1993 76KW 103CV 2389CC - NISSAN TERRANO I (WD21): 3.0 i 4WD 01.1990/12.1995 109KW 148CV 2960CC - NISSAN TERRANO I (WD21): 2.7 TD 4WD 02.1989/02.1996 73KW 99CV 2664CC

d30x16mm | 1f-d9mm

L0234 NO. 20638-61500 - 56112-VB000

CASQUILHO AMORTECEDOR ESPIGÃO (GASTA 8 UNIDADES)

NISSAN TERRANO II (R20): 2.4 4WD 05.1996/01.2002 85KW 116CV 2389CC - NISSAN TERRANO II (R20): 2.4 4WD 05.1996/09.2007 87KW 118CV 2389CC - NISSAN TERRANO II (R20): 2.4 i 12V 4WD 02.1993/12.1997 91KW 124CV 2389CC - NISSAN TERRANO II (R20): 2.7 TD 4WD 02.1993/01.2002 74KW 101CV 2664CC - NISSAN TERRANO II (R20): 2.7 TDi 4WD 05.1996/09.2007 92KW 125CV 2664CC - NISSAN TERRANO II (R20): 3.0 Di 4WD 05.200...

d30x16mm | 1f-d9mm

L1046 NO. 55046-01G00 - 55046-4KH1A - 55046-8B400

CASQUILHO DE MOLAS DE TRÁS PARTE DE TRÁS (GASTA 8 UNIDADES)

NISSAN TERRANO I (WD21): 2.4 i 4WD 10.1987/02.1993 76KW 103CV 2389CC - NISSAN TERRANO I (WD21): 3.0 i 4WD 01.1990/12.1995 109KW 148CV 2960CC - NISSAN TERRANO I (WD21): 2.7 TD 4WD 02.1989/02.1996 73KW 99CV 2664CC - NISSAN TERRANO II (R20): 2.4 4WD 05.1996/01.2002 85KW 116CV 2389CC - NISSAN TERRANO II (R20): 2.4 4WD 05.1996/09.2007 87KW 118CV 2389CC - NISSAN TERRANO II (R20): 2.4 i 12V 4WD 02.1993/1...

d38x37mm | d33mm 1f-d20mm

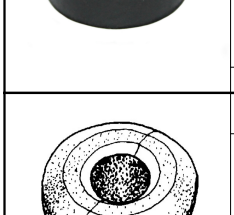

L1070 NO. 54476-01G00 - 54476-01W00 - 54476-35G00

CASQUILHO DO BRAÇO DA SUSPENSÃO

NISSAN TERRANO I (WD21): 2.4 i 4WD 10.1987/02.1993 76KW 103CV 2389CC - NISSAN TERRANO I (WD21): 3.0 i 4WD 01.1990/12.1995 109KW 148CV 2960CC - NISSAN TERRANO I (WD21): 2.7 TD 4WD 02.1989/02.1996 73KW 99CV 2664CC

d50x35mm | 1f-d20mm

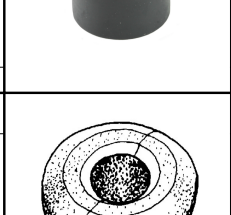

L1070 NO. 54476-01G00 - 54476-01W00 - 54476-35G00

CASQUILHO DO BRAÇO DA SUSPENSÃO

NISSAN TERRANO II (R20): 2.4 4WD 05.1996/01.2002 85KW 116CV 2389CC - NISSAN TERRANO II (R20): 2.4 4WD 05.1996/09.2007 87KW 118CV 2389CC - NISSAN TERRANO II (R20): 2.4 i 12V 4WD 02.1993/12.1997 91KW 124CV 2389CC - NISSAN TERRANO II (R20): 2.7 TD 4WD 02.1993/01.2002 74KW 101CV 2664CC - NISSAN TERRANO II (R20): 2.7 TDi 4WD 05.1996/09.2007 92KW 125CV 2664CC - NISSAN TERRANO II (R20): 3.0 Di 4WD 05.200...

d50x35mm | 1f-d20mm

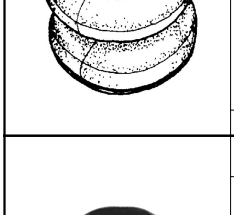

L3177 NO. 11248-51E01 - 11248-5M300

CASQUILHO DA PONTE SUSPENSÃO DA FRENTE

NISSAN X-TRAIL I (T30) 2.0 07.2001/01.2013 103KW 140CV 1998CC QR20DE 3144ABC 3144087 - NISSAN X-TRAIL I (T30) 2.0 4x4 07.2001/01.2013 103KW 140CV 1998CC QR20DE 9648373 3144AAW 3144AAX 3144042 - NISSAN X-TRAIL I (T30) 2.0 4x4 09.2001/01.2013 110KW 150CV 1998CC QR20DE - NISSAN X-TRAIL I (T30) 2.2 dCi 12.2003/01.2013 100KW 136CV 2184CC YD22ETI YD22DDTi 1329ACY 1329ACZ 3144ABD 3144ABE 3144088 - NISSAN...

36x33x19mm | 1f-d18x21mm

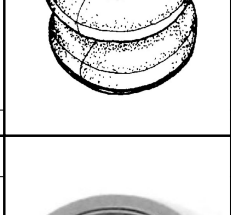

M6008 NO. 20691-51E01

JUNTA DE ESCAPE

NISSAN X-TRAIL (T30): 2.2 Di 4x4 07.2001/10.2005 84KW 114CV 2184CC - NISSAN X-TRAIL (T30): 2.2 dCi 12.2003/01.2013 100KW 136CV 2184CC - NISSAN X-TRAIL (T30): 2.2 dCi 4x4 06.2001/12.2008 100KW 136CV 2184CC

d65x5mm | 1f-d50mm

M6027 NO. 20692-31G01 - 20692-31G80

JUNTA DE ESCAPE

NISSAN TERRANO (1988 A 1993) - TERRANO II (1993 A 1996)

112x72mm | 1f-d54mm

P0006-R NO. 46531-G9600 - 46531-S0100 - 46531-Y9500 - 46531Y0100

CAPA DE PEDAL TRAVÃO E EMBRAIAGEM

NISSAN TERRANO II (R20): 2.4 4WD 05.1996/01.2002 85KW 116CV 2389CC - NISSAN TERRANO II (R20): 2.4 4WD 05.1996/09.2007 87KW 118CV 2389CC - NISSAN TERRANO II (R20): 2.4 i 12V 4WD 02.1993/12.1997 91KW 124CV 2389CC - NISSAN TERRANO II (R20): 2.7 TD 4WD 02.1993/01.2002 74KW 101CV 2664CC - NISSAN TERRANO II (R20): 2.7 TDi 4WD 05.1996/09.2007 92KW 125CV 2664CC - NISSAN TERRANO II (R20): 3.0 Di 4WD 05.200...

67x52x10mm

P1038 NO. 46531-18001 - 46531-M3000

CAPA PEDAL DO TRAVÃO E EMBRAIAGEM

NISSAN TERRANO I, 2.4I 1987/1993 (WD21) - NISSAN TERRANO I, 2.7TD 1989/1996 (WD21) - NISSAN TERRANO I, 3.0I 1990/1995 (WD21)

60x44x12mm

P1046 NO. 46531-9C000 - 46531-G9600 - 46531-S0100 - 46531-Y0100 - 46531-Y9500

CAPA PEDAL TRAVÃO E EMBRAIAGEM

NISSAN TERRANO II (R20): 2.4 4WD 05.1996/01.2002 85KW 116CV 2389CC - NISSAN TERRANO II (R20): 2.4 4WD 05.1996/09.2007 87KW 118CV 2389CC - NISSAN TERRANO II (R20): 2.4 i 12V 4WD 02.1993/12.1997 91KW 124CV 2389CC - NISSAN TERRANO II (R20): 2.7 TD 4WD 02.1993/01.2002 74KW 101CV 2664CC - NISSAN TERRANO II (R20): 2.7 TDi 4WD 05.1996/09.2007 92KW 125CV 2664CC - NISSAN TERRANO II (R20): 3.0 Di 4WD 05.200...

70x56x10mm

R227718 NO. 215032X800

TUBO INFERIOR DO RADIADOR

NISSAN TERRANO II (R20) 3.0 Di 4WD 05.2002/09.2007 113CV 154CV 2953CC ZD30 9648386 3144002 - NISSAN TERRANO II Van (R20) 3.0 Di 4WD 04.2003/09.2007 113KW 154CV 2953CC ZD30Ti ZD30

365-32/36mm | 64-60-55-68-78-53mm

R227738 NO. 215030F111 - 215030F112

TUBO INFERIOR DO RADIADOR

NISSAN TERRANO II (R20) 2.7 TD 4WD (02.1993 - 01.2002) 74kw 101cv 2664cm3 Veículo todo-terreno fechado NISSAN TERRANO II (R20) 2.7 TDi 4WD (05.1996 - 09.2007) 92kw 125cv 2664cm3 Veículo todo-terreno fechado

B465-32/35mm | 62-50-250-102-82mm

R8029 NO. 21501-0F111 - 21501-44G10 - 21501-7F000

TUBO SUPERIOR DO RADIADOR

NISSAN TERRANO I (WD21) INFORMAÇÕES TIPO ANO DE CONSTRUÇÃO KW HP CC CÓDIGO(S) DO MOTOR NÚMERO KBA (ALEMANHA) 2.7 TD 4WD 02.1989/02.1996 73KW 99CV 2664 TD27T 7105462

B350-d38/34mm | 150-260mm

R8029 NO. 21501-0F111 - 21501-44G10 - 21501-7F000

TUBO SUPERIOR DO RADIADOR

NISSAN TERRANO II (R20) 2.7 TD 4WD 02.1993/01.2002 74KW 101CV 2664CC TD27T 7503301 - NISSAN TERRANO II (R20) 2.7 TDi 4WD 05.1996/09.2007 92KW 125CV 2664CC TD27TI 9648321 3144001 - NISSAN TERRANO II Van (R20) 2.7 TDi 4WD 06.1998/09.2007 92KW 125CV 2664CC TD27TI

B350-d38/34mm | 150-260mm

R8123 NO. 21503-2S601 - 21503-2S602 - 21503-5S300 - 21503-7F000

TUBO INFERIOR DO RADIADOR

NISSAN TERRANO II (R20): 2.7 TD 4WD 02.1993/01.2002 74KW 101CV 2664CC - NISSAN TERRANO II (R20): 2.7 TDi 4WD 05.1996/09.2007 92KW 125CV 2664CC

B400-d38/33mm | 100-75-160-130-95mm

R8127 NO. 21501-44G00

TUBO SUPERIOR DO RADIADOR

NISSAN TERRANO I (WD21) | PATHFINDER 2.7 TD 4WD 02.1989/02.1996 73KW 99CV 2664CC TD27T 7105462 - NISSAN TERRANO II (R20) | MISTRAL 2.7 TD 4WD 02.1993/01.2002 74KW 101CV 2664CC TD27T 7503301

B310-32/36mm | 240x120mm

R8170 NO. 16578-0W800

TUBO DO FILTRO DE AR

NISSAN TERRANO R50 QD32/TD27 1995/2003 - NISSAN TERRANO II QD32/TD27 1996/1999 - NISSAN TERRANO III QD32/TD27 R50 1995/2003

B192-68/97mm | 150x89mm ch-d14x52mm

R8203 NO. 16576-JD200 - 16576-JD20A - 16576-JG00A

TUBO DE ADMISSÃO FILTRO DE AR

NISSAN X-TRAIL II (T31) 2.0 4x4 06.2007/11.2013 104KW 141CV 1997CC MR20DE 1329ABK 3144AEO - NISSAN X-TRAIL II (T31) 2.0 4x4 06.2008/11.2013 103KW 140CV 1998CC MR20DE 1329ACS 1329ACR - NISSAN X-TRAIL II (T31) 2.0 FWD 03.2007/11.2013 104KW 141CV 1997CC MR20DE 1329ABL 3144AEM - NISSAN X-TRAIL II (T31) 2.0 FWD 06.2008/11.2013 103KW 140CV 1998CC MR20DE 1329ACX

B215-65/69mm | 57-73-54mm

RT80084 NO. 1954516 - 1954519 - 1958315 - 46210-01F10 - 46210-0F010 - 46210-0X800 - 46210-EK400 - 4621031G10...

TUBO DE TRAVÃO FRENTE RH

NISSAN TERRANO I (WD21) 2.4 i 4WD 10.1987/02.1993 76KW 103CV 2389CC Z24i 7105443 - NISSAN TERRANO I (WD21) 2.7 TD 4WD 02.1989/02.1996 73KW 99CV 2664CC TD27T 7105462 - NISSAN TERRANO I (WD21) 3.0 i 4WD 01.1990/12.1995 109KW 148CV 2960CC VG30E 7105494 - NISSAN TERRANO II (R20) 2.4 i 12V 4WD 02.1993/12.1997 91KW 124CV 2389CC KA24E 7503300 - NISSAN TERRANO II (R20) 2.7 TD 4WD 02.1993/01.2002 74KW 10...

343mm | EF299 - OR41

RT80085 NO. 1958316 - 46211-0F010 - 46211-0X800 - 46211-31G10 - 46211-EK400 - 4621131G11

TUBO DE TRAVÃO FRENTE LH

NISSAN TERRANO I (WD21) 2.4 i 4WD 10.1987/02.1993 76KW 103CV 2389CC Z24i 7105443 -NISSAN TERRANO I (WD21) 2.7 TD 4WD 02.1989/02.1996 73KW 99CV 2664CC TD27T 7105462 - NISSAN TERRANO I (WD21) 3.0 i 4WD 01.1990/12.1995 109KW 148CV 2960CC VG30E 7105494 - NISSAN TERRANO II (R20) 2.4 i 12V 4WD 02.1993/12.1997 91KW 124CV 2389CC KA24E 7503300 - NISSAN TERRANO I (WD21) 2.7 TD 4WD 02.1993/01.2002 74KW 101CV...

345mm | EF302 - OR41

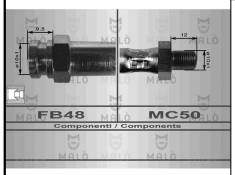

RT80101 NO. 4621101A41

TUBO DE TRAVÃO TRÁS LH-RH

NISSAN TERRANO I (WD21) 2.4 i 4WD 10.1987/02.1993 76KW 103CV 2389CC Z24i 7105443 - NISSAN TERRANO I (WD21) 2.7 TD 4WD 02.1989/02.1996 73KW 99CV 2664CC TD27T 7105462

409mm | FB48 - MC50

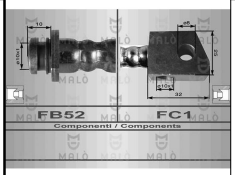

RT80102 NO. 1956496 - 46211-0F005 - 462110F015

TUBO DE TRAVÃO TRÁS LH-RH

NISSAN TERRANO II (R20) 2.4 i 12V 4WD 02.1993/12.1997 91KW 124CV 2389CC KA24E 7503300 - NISSAN TERRANO II (R20) 2.7 TD 4WD 02.1993/01.2002 74KW 101CV 2664CC TD27T 7503301

462mm | FB52 - FC1

S1104 NO. 55045-31G00 - 55045-4KH0A

SILENT-BLOC DE MOLAS DE TRAS PARTE DA FRENTE (GASTA 2 UNIDADES)

NISSAN TERRANO I (WD21): 2.4 i 4WD 10.1987/02.1993 76KW 103CV 2389CC - NISSAN TERRANO I (WD21): 3.0 i 4WD 01.1990/12.1995 109KW 148CV 2960CC - NISSAN TERRANO I (WD21): 2.7 TD 4WD 02.1989/02.1996 73KW 99CV 2664CC

d40x70mm | c60mm 1f-d18mm

S1141 NO. 54423-B9500

SILENT-BLOC DO BRAÇO DA SUSPENSÃO INFERIOR (GASTA 2 UNIDADES)

NISSAN TERRANO I (WD21): 2.4 i 4WD 10.1987/02.1993 76KW 103CV 2389CC - NISSAN TERRANO I (WD21): 3.0 i 4WD 01.1990/12.1995 109KW 148CV 2960CC - NISSAN TERRANO I (WD21): 2.7 TD 4WD 02.1989/02.1996 73KW 99CV 2664CC

d36x81mm | c64mm 1f-d18mm

NISSAN TERRANO - X-TRAIL

Ralpi, Lda.

S1141 NO. 54423-B9500

SILENT-BLOC DO BRAÇO DA SUSPENSÃO INFERIOR (GASTA 2 UNIDADES)

NISSAN TERRANO II (R20): 2.4 4WD 05.1996/01.2002 85KW 116CV 2389CC - NISSAN TERRANO II (R20): 2.4 4WD 05.1996/09.2007 87KW 118CV 2389CC - NISSAN TERRANO II (R20): 2.4 i 12V 4WD 02.1993/12.1997 91KW 124CV 2389CC - NISSAN TERRANO II (R20): 2.7 TD 4WD 02.1993/01.2002 74KW 101CV 2664CC - NISSAN TERRANO II (R20): 2.7 TDi 4WD 05.1996/09.2007 92KW 125CV 2664CC - NISSAN TERRANO II (R20): 3.0 Di 4WD 05.200...

d36x81mm | c64mm 1f-d18mm

S1170 NO. 54560-01G00 - 54560-0F001 - 54560-3S800 - 54560-3S800B - 54560-VK300

SILENT-BLOC DO BRAÇO DA SUSPENSÃO INFERIOR (GASTA 2 UNIDADES)

NISSAN TERRANO I (WD21): 2.4 i 4WD 10.1987/02.1993 76KW 103CV 2389CC - NISSAN TERRANO I (WD21): 3.0 i 4WD 01.1990/12.1995 109KW 148CV 2960CC - NISSAN TERRANO I (WD21): 2.7 TD 4WD 02.1989/02.1996 73KW 99CV 2664CC - NISSAN TERRANO II (R20): 2.4 4WD 05.1996/01.2002 85KW 116CV 2389CC - NISSAN TERRANO II (R20): 2.4 4WD 05.1996/09.2007...

d41x81mm | c65mm 1f-d18mm

S1172 NO. 54506-B9500

SILENT-BLOC DO BRAÇO DA SUSPENSÃO SUPERIOR (GASTA 4 UNIDADES)

NISSAN TERRANO I (WD21): 2.4 i 4WD 10.1987/02.1993 76KW 103CV 2389CC - NISSAN TERRANO I (WD21): 3.0 i 4WD 01.1990/12.1995 109KW 148CC 2960CC - NISSAN TERRANO I (WD21): 2.7 TD 4WD 02.1989/02.1996 73KW 99CV 2664CC

d47x48mm | d41mm 1f-d17.5mm

S1172 NO. 54506-B9500

SILENT-BLOC DO BRAÇO DA SUSPENSÃO SUPERIOR (GASTA 4 UNIDADES)

NISSAN TERRANO II (R20): 2.4 4WD 05.1996/01.2002 85KW 116KW 2389CC - NISSAN TERRANO II (R20): 2.4 4WD 05.1996/09.2007 87KW 118CV 2389CC - NISSAN TERRANO II (R20): 2.4 i 12V 4WD 02.1993/12.1997 91KW 124CV 2389CC - NISSAN TERRANO II (R20): 2.7 TD 4WD 02.1993/01.2002 74KW 101CV 2664CC - NISSAN TERRANO II (R20): 2.7 TDi 4WD 05.1996/09.2007 92KW 125CV 2664CC - NISSAN TERRANO II (R20): 3.0 Di 4WD 05.200...

d47x48mm | d41mm 1f-d17.5mm

S1218 NO. 55120-8H500 - 55120-8H505 - 5512050C00 - 55152-50A10 - 5515250J00 - 5515265J00 - 55157-50A10 - 55157...

SILENT-BLOC DO BRAÇO DA SUSPENSÃO DE TRÁS

NISSAN X-TRAIL (T30): 2.0 07.2001/01.2013 103KW 140CV 1998CC - NISSAN X-TRAIL (T30): 2.0 4x4 07.2001/01.2013 103KW 140CV 1998CC - NISSAN X-TRAIL (T30): 2.5 4x4 09.2002/01.2013 121KW 165CV 2488CC - NISSAN X-TRAIL (T30): 2.2 Di 4x4 07.2001/10.2005 84KW 114CV 2184CC - NISSAN X-TRAIL (T30): 2.2 dCi 12.2003/01.2013 100KW 136CV 2184CC - NISSAN X-TRAIL (T30): 2.2 dCi 4x4 06.2001/12.2008 100KW 136CV 2184C...

d38x40mm | d34mm 1f-d14mm

S1280 NO. 54506-B9500

SILENT-BLOC DO BRAÇO DA SUSPENSÃO SUPERIOR

NISSAN TERRANO I (WD21): 2.4 i 4WD 10.1987/02.1993 76KW 103CV 2389CC - NISSAN TERRANO I (WD21): 3.0 i 4WD 01.1990/12.1995 109KW 148CC 2960CC - NISSAN TERRANO I (WD21): 2.7 TD 4WD 02.1989/02.1996 73KW 99CV 2664CC

d45x48mm | d40mm 1f-d17mm

S1280 NO. 54506-B9500

SILENT-BLOC DO BRAÇO DA SUSPENSÃO SUPERIOR

NISSAN TERRANO II (R20): 2.4 4WD 05.1996/01.2002 85KW 116KW 2389CC - NISSAN TERRANO II (R20): 2.4 4WD 05.1996/09.2007 87KW 118CV 2389CC - NISSAN TERRANO II (R20): 2.4 i 12V 4WD 02.1993/12.1997 91KW 124CV 2389CC - NISSAN TERRANO II (R20): 2.7 TD 4WD 02.1993/01.2002 74KW 101CV 2664CC - NISSAN TERRANO II (R20): 2.7 TDi 4WD 05.1996/09.2007 92KW 125CV 2664CC - NISSAN TERRANO II (R20): 3.0 Di 4WD 05.200...

d45x48mm | d40mm 1f-d17mm

S1280 NO. 54506-B9500

SILENT-BLOC DO BRAÇO DA SUSPENSÃO SUPERIOR

NISSAN URVAN Autocarro (E23): 2.3 D (E23B) 04.1985/11.1988 51KW 69CV 2289CC - NISSAN URVAN Caixa (E23): 2.0 07.1981/11.1982 55KW 75CV 1982CC - NISSAN URVAN Caixa (E23): 2.2 D 07.1981/11.1982 47KW 64CV 2164CC - NISSAN URVAN Caixa (E23): 2.3 D 11.1982/05.1987 50KW 68CV 2289CC - NISSAN URVAN Autocarro (E24): 2.4 i 05.1989/09.1993 74KW 101CV 2389CC - NISSAN URVAN Autocarro (E24): 2.5 D 05.1989/10.1996...

d45x48mm | d40mm 1f-d17mm

S1335 NO. 55045-31G00

SILENT-BLOC DAS MOLAS TRÁS

NISSAN TERRANO I (WD21): 2.4 i 4WD 10.1987/02.1993 76KW 103CV 2389CC - NISSAN TERRANO I (WD21): 3.0 i 4WD 01.1990/12.1995 109KW 148CV 2960CC - NISSAN TERRANO I (WD21): 2.7 TD 4WD 02.1989/02.1996 73KW 99CV 2664CC

d40x70mm | c60mm 1f-d18mm

S1390 NO. 04766814AB - 04766814ABS - 55135-0W000 - 55135-11C00

SILENT-BLOC DA SUSPENSÃO

NISSAN TERRANO I (WD21): 2.4 i 4WD 10.1987/02.1993 76KW 103CV 2389CC - NISSAN TERRANO I (WD21): 3.0 i 4WD 01.1990/12.1995 109KW 148CV 2960CC - NISSAN TERRANO I (WD21): 2.7 TD 4WD 02.1989/02.1996 73KW 99CV 2664CC

d40x48mm | c36mm 1f-d14mm

S1414 NO. 55045-06J00 - 55045-41G00 - 55045-6S300 - 55045-VB010 - 55046-41G00

SILENT BLOC DO BRAÇO DA SUSPENSÃO DA FRENTE PARTE SUPERIOR

NISSAN TERRANO I (WD21): 2.4 i 4WD 10.1987/02.1993 76KW 103CV 2389CC - NISSAN TERRANO I (WD21): 3.0 i 4WD 01.1990/12.1995 109KW 148CV 2960CC - NISSAN TERRANO I (WD21): 2.7 TD 4WD 02.1989/02.1996 73KW 99CV 2664CC -NISSAN TERRANO II (R20): 2.4 4WD 05.1996/01.2002 85KW 116CV 2389CC - NISSAN TERRANO II (R20): 2.4 4WD 05.1996/09.2007 87KW 118CV 2389CC - NISSAN TERRANO II (R20): 2.4 i 12V 4WD 02.1993/12...

d50x60mm | c48mm 1f-d14mm

S1458 NO. 1954795 - 55045-06J00 - 55045-11C05 - 55045-11C10 - 55045-41G00 - 55045-6S300 - 55045-VB010 - 55045-...

SILENT BLOC DO BRAÇO DA SUSPENSÃO

NISSAN TERRANO II (R20): 2.4 4WD 05.1996/01.2002 85KW 116CV 2389CC - NISSAN TERRANO II (R20): 2.4 4WD 05.1996/09.2007 87KW 118CV 2389CC - NISSAN TERRANO II (R20): 2.4 i 12V 4WD 02.1993/12.1997 91KW 124CV 2389CC - NISSAN TERRANO II (R20): 2.7 TD 4WD 02.1993/01.2002 74KW 101CV 2664CC - NISSAN TERRANO II (R20): 2.7 TDi 4WD 05.1996/09.2007 92KW 125CV 2664CC - NISSAN TERRANO II (R20): 3.0 Di 4WD 05.200...

d51x60mm | c46mm 1f-d14.5mm

S1458 NO. 1954795 - 55045-06J00 - 55045-11C05 - 55045-11C10 - 55045-41G00 - 55045-6S300 - 55045-VC010 - 55046-...

SILENT BLOC DO BRAÇO DA SUSPENSÃO

NISSAN TERRANO I (WD21): 2.4 i 4WD 10.1987/02.1993 76KW 103CV 2389CC - NISSAN TERRANO I (WD21): 3.0 i 4WD 01.1990/12.1995 109KW 148CV 2960CC - NISSAN TERRANO I (WD21): 2.7 TD 4WD 02.1989/02.1996 73KW 99CV 2664CC

d51x60mm | c46mm 1f-d14.5mm

S1480 NO. 54560-06Y00

SILENT BLOC DO BRAÇO DA SUSPENSÃO

NISSAN TERRANO

d50x60mm | c46mm 1f-d14.5mm

S1539 NO. 55045-0W011 - 55045-0W023 - 55046-0F000 - 55500-H1050

SILENT-BLOC DO BRAÇO DA SUSPENSÃO DA FRENTE

NISSAN TERRANO II (R20): 2.4 4WD 05.1996/01.2002 85KW 116CV 2389CC - NISSAN TERRANO II (R20): 2.4 4WD 05.1996/09.2007 87KW 118CV 2389CC - NISSAN TERRANO II (R20): 2.4 i 12V 4WD 02.1993/12.1997 91KW 124CV 2389CC - NISSAN TERRANO II (R20): 2.7 TD 4WD 02.1993/01.2002 74KW 101CV 2664CC - NISSAN TERRANO II (R20): 2.7 TDi 4WD 05.1996/09.2007 92KW 125CV 2664CC - NISSAN TERRANO II (R20): 3.0 Di 4WD 05.200...

d51x60mm | c45mm 1f-d14mm

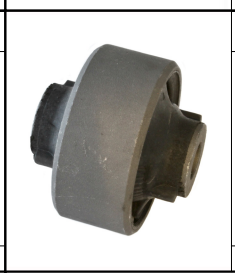

S1605 NO. 545001KA1B - 545001KK0A - 545001KK0B - 545004CA0A - 54500BB00A - 54500BR30A - 54500JD000 - 54500JG00...

SILENT-BLOC BRAÇO SUSPENSÃO FRENTE

NISSAN X-TRAIL II (T31) 2.0 4x4 06.2007/11.2013 104KW 141CV 1997CC MR20DE 1329ABK 3144AEO - NISSAN X-TRAIL II (T31) 2.0 4x4 06.2008/11.2013 103KW 140CV 1998CC MR20DE 1329ACS 1329ACR - NISSAN X-TRAIL II (T31) 2.0 dCi 06.2007/11.2013 110KW 150CV 1995CC M9R 1329ABP 3144AEN - NISSAN X-TRAIL II (T31) 2.0 dCi 4x4 06.2007/11.2013 110KW 150CV 1995CC M9R 1329ABN 3144AEQ - NISSAN X-TRAIL II (T31) 2.0 dCi 4x...

d58x53mm | c26mm 1f-d12mm

S1643 NO. 5504701G10

SILENT-BLOC DAS MOLAS DE TRÁS OLHAL DE TRÁS

NISSAN TERRANO I (WD21) 3.0 i 4WD (01.90 A 12.95) 148cv 2960cc Veículo todo terreno fechado

d33x69mm | c60mm 1f-d12mm

S1667 NO. 5475131G02

SILENT-BLOC CENTRAL DO DIFERENCIAL

NISSAN TERRANO I (WD21) | PATHFINDER 2.4 i 4WD 10.1987/02.1993 76KW 103CV 2389CC Z24i 7105443 - NISSAN TERRANO I (WD21) | PATHFINDER 2.7 TD 4WD 02.1989/02.1996 73KW 99CV 2664CC TD27T 7105462

d57x48mm | c28mm 1f-d12mm

S1668 NO. 54711-31G01 - 54720-35G01 - 54720-7B400 - 5472035G12 - 5473264N00

SILENT-BLOC DO APOIO LATERAL DO DIFERENCIAL

NISSAN TERRANO I (WD21) | PATHFINDER 2.4 07.1986/10.1995 74KW 101CV 2389CC Z24i - NISSAN TERRANO I (WD21) | PATHFINDER 2.4 i 4WD 10.1987/02.1993 76KW 103CV 2389CC Z24i 7105443 - NISSAN TERRANO I (WD21) | PATHFINDER 2.7 TD 4WD (LBYD21) 02.1989/02.1996 73KW 99CV 2664CC TD27T 7105462

d64x69mm | c49mm 1f-d14mm

S1670 NO. 55130-0F500 - 55135-0F001 - 55135-0W000 - 5513588G00

SILENT-BLOC DO TIRANTE DA SUSPENSÃO DE TRÁS LADO DIREITO

NISSAN TERRANO I (WD21): 2.4 i 4WD 10.1987/02.1993 76KW 103CV 2389CC - NISSAN TERRANO I (WD21): 3.0 i 4WD 01.1990/12.1995 109KW 148CV 2960CC - NISSAN TERRANO I (WD21): 2.7 TD 4WD 02.1989/02.1996 73KW 99CV 2664CC - NISSAN TERRANO II (R20): 2.4 4WD 05.1996/01.2002 85KW 116CV 2389CC - NISSAN TERRANO II (R20): 2.4 4WD 05.1996/09.2007 87KW 118CV 2389CC - NISSAN TERRANO II (R20): 2.4 i 12V 4WD 02.1993/1...

d50x48mm | c34mm d48mm 1f-d22mm

S1773 NO. 54500-BB00A - 54500-BR30A - 54500-JD000 - 54500-JG000 - 54500-JG00A - 54500-JG00B - 54500-JY00A - 54...

SILENT-BLOC BRAÇO SUSPENSÃO FRENTE

NISSAN X-TRAIL (T31) 2.0 (De 2007.06 Até 2013.11) 104kW 141cv 1997cm3 Veículo todo-terreno fechado -
NISSAN X-TRAIL (T31) 2.0 FWD (De 2008.06 Até 2013.11) 103kW 140cv 1998cm3 Veículo todo-terreno fechado -
NISSAN X-TRAIL (T31) 2.0 (De 2008.06 Até 2013.11) 103kW 140cv 1998cm3 Veículo todo-terreno fechado -
NISSAN X-TRAIL (T31) 2.5 4x4 (De 2007.06 Até 2013.11) 124kW 169cv 2488cm...

145x32mm | 1f-d14mm 1f-14x16mm

S1825 NO. 55045-3UB0A - 55045-JG000 - 55501-4CA0B - 55501-4CA0C - 55501-4CL0C - 55501-JD00A - 55501-JG000 - 55...

SILENT-BLOC DO EIXO SUSPENSÃO TRÁS PARTE DA FRENTE

NISSAN X-TRAIL (T31): 2.0 FWD 03.2007/11.2013 104KW 141CV 1997CC - NISSAN X-TRAIL (T31): 2.0 4x4 06.2007/11.2013 104KW 141CV 1997CC - NISSAN X-TRAIL (T31): 2.0 FWD 06.2008/11.2013 103KW 140CV 1998CC - NISSAN X-TRAIL (T31): 2.0 4x4 06.2008/11.2013 103KW 140CV 1998CC - NISSAN X-TRAIL (T31): 2.5 4x4 06.2007/11.2013 124KW 169CV 2488CC - NISSAN X-TRAIL (T31): 2.0 dCi 4x4 06.2007/11.2013 110KW 150CV 199...

d69x62mm | c41mm 1f-d14mm

S1833 NO. 54400-EQ500 - 54466-8H310 - 54466-AV606

SILENT-BLOC PONTE SUSPENSÃO TRÁS PARTE DA FRENTE

NISSAN X-TRAIL (T30) 2.0 4x4 (De 2001.07 Até 2013.01) 103kW 140cv 1998cm3 Veículo todo-terreno fechado -
NISSAN X-TRAIL (T30) 2.2 Di 4x4 (De 2001.07 Até 2005.10) 84kW 114cv 2184cm3 Veículo todo-terreno fechado -
NISSAN X-TRAIL (T30) 2.2 dCi 4x4 (De 2001.06 Até 2008.12) 100kW 136cv 2184cm3 Veículo todo-terreno fechado -
NISSAN X-TRAIL (T30) 2.5 4x4 (De 2002.09 Até 2013.01) 121kW ...

d53x99mm | d27mm 1f-d17mm

S1834 NO. 54400-8H500 - 54476-8H300

SILENT-BLOC PONTE SUSPENSÃO TRÁS PARTE DE TRÁS

NISSAN X-TRAIL (T30) 2.0 4x4 (De 2001.07 Até 2013.01) 103kW 140cv 1998cm3 Veículo todo-terreno fechado -
NISSAN X-TRAIL (T30) 2.2 Di 4x4 (De 2001.07 Até 2005.10) 84kW 114cv 2184cm3 Veículo todo-terreno fechado -
NISSAN X-TRAIL (T30) 2.2 dCi 4x4 (De 2001.06 Até 2008.12) 100kW 136cv 2184cm3 Veículo todo-terreno fechado -
NISSAN X-TRAIL (T30) 2.5 4x4 (De 2002.09 Até 2013.01) 121kW ...

d46x47mm | c30mm 1f-d18mm

S1878 NO. 55045-8H500 - 55045-D0100 - 55110-8H505

SILENT-BLOC DO BRAÇO SUSPENSÃO TRANSVERSAL DE TRÁS INFERIOR

NISSAN X-TRAIL (T30) 2.0 (De 07.2001 Até 01.2013) 103kW 140cv 1998cm3 Veículo todo-terreno fechado - NISSAN X-TRAIL (T30) 2.0 4x4 (De 07.2001 Até 01.2013) 103kW 140cv 1998cm3 Veículo todo-terreno fechado - NISSAN X-TRAIL (T30) 2.2 Di 4x4 (De 07.2001 Até 10.2005) 84kW 114cv 2184cm3 Veículo todo-terreno fechado - NISSAN X-TRAIL (T30) 2.2 dCi (De 12.2003 Até 01.2013) 100kW 136cv 2184cm3 Veículo todo-...

d51x55mm | d48mm c35mm 1f-d12mm

S1879 NO. 55120-8H500 - 55120-8H505

SILENT-BLOC DO BRAÇO SUSPENSÃO TRANSVERSAL DE TRÁS

NISSAN X-TRAIL (T30) 2.0 (De 07.2001 Até 01.2013) 103kW 140cv 1998cm3 Veículo todo-terreno fechado - NISSAN X-TRAIL (T30) 2.0 4x4 (De 07.2001 Até 01.2013) 103kW 140cv 1998cm3 Veículo todo-terreno fechado - NISSAN X-TRAIL (T30) 2.2 Di 4x4 (De 07.2001 Até 10.2005) 84kW 114cv 2184cm3 Veículo todo-terreno fechado - NISSAN X-TRAIL (T30) 2.2 dCi (De 12.2003 Até 01.2013) 100kW 136cv 2184cm3 Veículo todo-...

d35x40 | d33mm c26mm 1f-d14mm

S1922 NO. 55419-4BA0A - 55419-JD60B - 55419-JD60C - 55476-4BA0A

SILENT-BLOCO APOIO DO DIFERENCIAL D54/44 F14/82MM

NISSAN X-TRAIL (T32_) 1.6 dCi ALL MODE 4x4-i (NT32) (De 04.2014 -) 96kW 130cv 1598cm3 SUV - NISSAN X-TRAIL (T32_) 1.7 dCi ALL MODE 4x4-i (De 04.2019 -) 110kW 150cv 1749cm3 SUV - NISSAN X-TRAIL (T32_) 2.0 dCi ALL MODE 4x4-i (NT32) (De 10.2016 -) 130kW 177cv 1995cm3 SUV -

d54x82mm | c44mm 1f-d14mm

S1977 NO. 54400-1KB0A

SILENT-BLOC DA PONTE SUSPENSÃO TRÁS PARTE TRÁS INFERIOR

NISSAN X-TRAIL (T31) 2.0 4x4 (De 06.2007 Até 11.2013) 104kW 141cv 1997cm3 SUV - NISSAN X-TRAIL (T31) 2.0 4x4 (De 06.2008 Até 11.2013) 103kW 140cv 1998cm3 SUV - NISSAN X-TRAIL (T31) 2.0 FWD (De 03.2007 Até 11.2013) 104kW 141cv 1997cm3 SUV - NISSAN X-TRAIL (T31) 2.0 FWD (De 06.2008 Até 11.2013) 103kW 140cv 1998cm3 SUV - NISSAN X-TRAIL (T31) 2.0 dCi (De 06.2007 Até 11.2013) 110kW 150cv 1995cm3 SUV - ...

d60x 119mm | c-29mm dc-42mm1f-d17mm

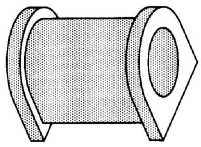

T0031 NO.

BATENTE DA BARRA ESTABILIZADORA

NISSAN TERRANO II

55x40x38mm | 1f-d25mm

T1104 NO. 54613-43G00

BATENTE DA BARRA ESTABILIZADORA

NISSAN TERRANO I (WD21): 2.4 i 4WD 10.1987/02.1993 76KW 103CV 2389CC - NISSAN TERRANO I (WD21): 3.0 i 4WD 01.1990/12.1995 109KW 148CV 2960CC - NISSAN TERRANO I (WD21): 2.7 TD 4WD 02.1989/02.1996 73KW 99CV 2664CC - NISSAN TERRANO II (R20): 2.4 4WD 05.1996/01.2002 85KW 116CV 2389CC - NISSAN TERRANO II (R20): 2.4 4WD 05.1996/09.2007 87KW 118CV 2389CC - NISSAN TERRANO II (R20): 2.4 i 12V 4WD 02.1993/1...

53x38x37 | 1f-d22mm

T1106 NO. 54613-88G00

BATENTE DA BARRA ESTABILIZADORA DA FRENTE

NISSAN TERRANO I (WD21): 2.4 i 4WD 10.1987/02.1993 76KW 103CV 2389CC - NISSAN TERRANO I (WD21): 3.0 i 4WD 01.1990/12.1995 109KW 148CV 2960CC - NISSAN TERRANO I (WD21): 2.7 TD 4WD 02.1989/02.1996 73KW 99CV 2664CC

52x38x37mm | 1f-d24mm

T1156 NO. 54613-8H518

BATENTE DA BARRA ESTABILIZADORA DA FRENTE

NISSAN X-TRAIL (T30) 2.0 (07.01 A 01.13) 140cv 1998cc Veículo todo-terreno fechado - NISSAN X-TRAIL (T30) 2.0 4x4 (07.01 A 01.13) 140cv 1998cc Veículo todo-terreno fechado - NISSAN X-TRAIL (T30) 2.5 4x4 (09.02 A 01.13) 165cv 2488cc Veículo todo-terreno fechado - NISSAN X-TRAIL (T30) 2.2 Di 4x4 (07.01 A 10.05) 114cv 2184cc Veículo todo-terreno fechado - NISSAN X-TRAIL (T30) 2.2 dCi (12.03 A 01....

39x40x42mm | 1f-d19mm

NISSAN TERRANO - X-TRAIL

Ralpi, Lda.

T1158 NO. 54613JD03A - 54613JG03A

BATENTE DA BARRA ESTABILIZADORA DA FRENTE

NISSAN X-TRAIL (T32_) 1.6 DIG-T (T32) (APÓS 06.15) 163cv 1618cc Veículo todo-terreno fechado - NISSAN X-TRAIL (T32_) 1.6 dCi (T32) (APÓS 12.13) 130cv 1598cc Veículo todo-terreno fechado - NISSAN X-TRAIL (T32_) 1.6 dCi ALL MODE 4x4-i (NT32) (APÓS 12.13) 130cv 1598cc Veículo todo-terreno fechado

74x47x34mm | 1f-d23mm

T1160 NO. 1954776 - 1959418 - 1962359 - 54613-1C403 - 54613-1C404 - 54613-1C406 - 54613-1C423 - 54613-4N010

BATENTE DA BARRA ESTABILIZADORA DA FRENTE

NISSAN TERRANO II (R20) | MISTRAL 2.4 4WD 05.1996/01.2002 85KW 116CV 2389CC KA24E 9648319 - NISSAN TERRANO II (R20) | MISTRAL 2.4 4WD 05.1996/09.2007 87KW 118CV 2389CC KA24E 9648320 - NISSAN TERRANO II (R20) | MISTRAL 2.4 i 12V 4WD 02.1993/12.1997 91KW 124CV 2389CC KA24E 7503300 - NISSAN TERRANO II (R20) | MISTRAL 2.7 TD 4WD 02.1993/01.2002 74KW 101CV 2664CC TD27T 7503301 - NISSAN TERRANO II (R20)...

48x48x28mm | 1f-d25mm

T1196 NO. 54613-0F001 - 54613-41G00 - 54613-7F001

BATENTE DA BARRA ESTABILIZADORA DE TRÁS

NISSAN TERRANO II (R20): 2.4 4WD 05.1996/01.2002 85KW 116CV 2389CC - NISSAN TERRANO II (R20): 2.4 4WD 05.1996/09.2007 87KW 118CV 2389CC - NISSAN TERRANO II (R20): 2.4 i 12V 4WD 02.1993/12.1997 91KW 124CV 2389CC - NISSAN TERRANO II (R20): 2.7 TD 4WD 02.1993/01.2002 74KW 101CV 2664CC - NISSAN TERRANO II (R20): 2.7 TDi 4WD 05.1996/09.2007 92KW 125CV 2664CC - NISSAN TERRANO II (R20): 3.0 Di 4WD 05.200...

36x41x46mm | 1f-d22mm

T1201 NO. 54613-0X800 - 54613-7F000

BATENTE DA BARRA ESTABILIZADORA DA FRENTE

NISSAN TERRANO II (R20) | MISTRAL 2.7 TD 4WD 02.1993/01.2002 74KW 101CV 2664CC TD27T 7503301 - NISSAN TERRANO II (R20) | MISTRAL 3.0 Di 4WD 05.2002/09.2007 113KW 154CV 2953CC ZD30 9648386 3144002 - NISSAN TERRANO II Van (R20) 2.7 TDi 4WD 06.1998/09.2007 92KW 125CV 2664CC TD27TI - NISSAN TERRANO II Van (R20) 3.0 Di 4WD 04.2003/09.2007 113KW 154CV 2953CC ZD30Ti ZD30

49x30x47mm | 1f-d29mm

U0315 NO. 54464-CY00C

ANILHA DA SUSPENSÃO CHASSI INFERIOR

NISSAN X-TRAIL II (T31) 2.0 4x4 (06.2007 - 11.2013) 104kw 141cv 1997cm3 SUV NISSAN X-TRAIL II (T31) 2.0 4x4 (06.2008 - 11.2013) 103kw 140cv 1998cm3 SUV NISSAN X-TRAIL II (T31) 2.0 FWD (03.2007 - 11.2013) 104kw 141cv 1997cm3 SUV NISSAN X-TRAIL II (T31) 2.0 dCi (06.2007 - 11.2013) 110kw 150cv 1995cm3 SUV

d64x4mm | 1f-d35mm

U0315 NO. 54464-CY00C

ANILHA DA SUSPENSÃO CHASSI INFERIOR

NISSAN X-TRAIL III (T32_, T32R, T32RR) 1.3 DIG-T (04.2019 -) 118kw 160cv 1332cm3 SUV NISSAN X-TRAIL III (T32_, T32R, T32RR) 1.6 DIG-T (T32) (06.2015 -) 120kw 163cv 1618cm3 SUV NISSAN X-TRAIL III (T32_, T32R, T32RR) 1.6 dCi (T32) (04.2014 -) 96kw 130cv 1598cm3 SUV NISSAN X-TRAIL III (T32_, T32R, T32RR) 1.6 dCi ALL MODE 4x4-i (NT32) (04.2014 -) 96kw 130cv 1598cm3 SUV NISSAN X-TRAIL III (T32_, T32R, ...

d64x4mm | 1f-d35mm

U0315 NO. 54464-CY00C

ANILHA DA SUSPENSÃO CHASSI INFERIOR

NISSAN X-TRAIL VAN (T31) dCi 4x4 (01.2013 - 02.2014) 110kw 150cv 1995cm3 Caixa/SUV NISSAN X-TRAIL VAN (T31) dCi 4x4 (03.2013 - 02.2014) 127kw 173cv 1995cm3 Caixa/SUV

d64x4mm | 1f-d35mm

UALD4400 NO. 48530-31G25 - 48530-3S525 - D8530-VK90A

PENDURAL DIREÇAO ALAVANCA INTERMEDIA

NISSAN TERRANO I (WD21) | PATHFINDER 2.4 i 4WD 10.1987/02.1993 76KW 103CV 2389CC Z24i 7105443 - NISSAN TERRANO I (WD21) | PATHFINDER 2.7 TD 4WD 02.1989/02.1996 73KW 99CV 2664CC TD27T 7105462 - NISSAN TERRANO I (WD21) | PATHFINDER 3.0 i 4WD 01.1990/12.1995 109KW 148CV 2960CC VG30E 7105494

159x210x45mm | 3f-d13mm 1f-d14mm

UCRZ1048 NO. 37125-VB9X5 - 39625-21002 - 37126-C9425 - 37126-VB925 - 39625-21001 - 39625-21003 - 39625-21004 ...

CRUZETA TRANSMISSÃO VEIO LONGITUDINAL D28X80MM

NISSAN TERRANO I (WD21) | PATHFINDER 2.7 TD 4WD (LBYD21) 02.1989/02.1996 73KW 99CV 2664CC TD27T 7105462 - NISSAN TERRANO REGULUS (R50) 3.5 4WD (R50) 07.2000/06.2003 186KW 253CV 3498CC VQ35DE

80x80x28mm

UCRZ1049 NO. 37000-VK005 - 37125-01GX5 - 37125-20J25 - 37126-01G25 - 37126-01G26 - 37126-0W725

CRUZETA TRANSMISSÃO VEIO LONGITUDINAL D27X74MM

NISSAN TERRANO I (WD21) | PATHFINDER 2.4 07.1986/10.1995 74KW 101CV 2389CC Z24i - NISSAN TERRANO I (WD21) | PATHFINDER 2.4 i 4WD 10.1987/02.1993 76KW 103CV 2389CC Z24i 7105443 - NISSAN TERRANO I (WD21) | PATHFINDER 2.7 TD 4WD (LBYD21) 02.1989/02.1996 73KW 99CV 2664CC TD27T 7105462

74x74x27mm

UCRZ1049 NO. 37000-VK005 - 37125-01GX5 - 37125-20J25 - 37126-01G25 - 37126-01G26 - 37126-0W725

CRUZETA TRANSMISSÃO VEIO LONGITUDINAL D27X74MM

NISSAN TERRANO II Van (R20) 2.7 TDi 4WD 06.1998/09.2007 92KW 125CV 2664CC TD27TI - NISSAN TERRANO REGULUS (R50) 3.5 4WD (R50) 07.2000/06.2003 186KW 253CV 3498CC VQ35DE

74x74x27mm

UCRZ1051 NO. 39711-64E00 - 39711-64E10 - 39711-64E10 - 39712-64E10 - 39720-10V10 - 39711-64E00 - 39720-10V11 - 39...

CRUZETA VEIO TRANSMISSÃO TRIPOIDE D34MM/27 DENTES

NISSAN TERRANO I (WD21) | PATHFINDER 2.4 07.1986/10.1995 74KW 101CV 2389CC Z24i - NISSAN TERRANO I (WD21) | PATHFINDER 2.4 i 4WD 10.1987/02.1993 76KW 103CV 2389CC Z24i 7105443 - NISSAN TERRANO I (WD21) | PATHFINDER 2.7 TD 4WD (LBYD21) 02.1989/02.1996 73KW 99CV 2664CC TD27T 7105462 - NISSAN TERRANO I (WD21) | PATHFINDER 3.0 i 4WD 01.1990/12.1995 109KW 148CV 2960CC VG30E 7105494

d34x63x76x76mm | 1f-d28mm (27 dentes)

UCRZ1051 NO. 39711-64E00 - 39711-64E10 - 39711-64E10 - 39712-64E10 - 39720-10V10 - 39711-64E00 - 39720-10V11 - 39...

CRUZETA VEIO TRANSMISSÃO TRIPOIDE D34MM/27 DENTES

NISSAN TERRANO II (R20) | MISTRAL 2.7 TD 4WD 02.1993/01.2002 74KW 101CV 2664CC TD27T 7503301 - NISSAN TERRANO II (R20) | MISTRAL 2.7 TDi 4WD 05.1996/09.2007 92KW 125CV 2664CC TD27TI 9648321 3144001 - NISSAN TERRANO REGULUS (R50) 3.5 4WD (R50) 07.2000/06.2003 186KW 253CV 3498CC VQ35DE

d34x63x76x76mm | 1f-d28mm (27 dentes)

UCRZ1056 NO. 4405A130

CRUZETA VEIO DIREÇÃO D16X40MM

NISSAN X-TRAIL (T31) 2.0 4x4 (De 06.2007 Até 11.2013) 104kW 141cv 1997cm3 SUV - NISSAN X-TRAIL (T31) 2.0 4x4 (De 06.2008 Até 11.2013) 103kW 140cv 1998cm3 SUV - NISSAN X-TRAIL (T31) 2.0 FWD (De 03.2007 Até 11.2013) 104kW 141cv 1997cm3 SUV - NISSAN X-TRAIL (T31) 2.0 FWD (De 06.2008 Até 11.2013) 103kW 140cv 1998cm3 SUV - NISSAN X-TRAIL (T31) 2.0 dCi 4x4 (De 06.2007 Até 11.2013) 110kW 150cv 1995cm3 S...

d15x28x41mm

UCRZ1057 NO. 48080-JN90A - 48080-8H900 - 48080-8H90A - 48080-JN00A - 48080-JN00B - 48810-00Q0F - 48822-1LB0A

CRUZETA VEIO DIREÇÃO D15X38MM

NISSAN X-TRAIL (T30): 2.0 07.2001/01.2013 103KW 140CV 1998CC - NISSAN X-TRAIL (T30): 2.0 4x4 07.2001/01.2013 103KW 140CV 1998CC - NISSAN X-TRAIL (T30): 2.0 4x4 09.2001/01.2013 110KW 150CV 1998CC - NISSAN X-TRAIL (T30): 2.5 4x4 09.2002/01.2013 121KW 165CV 2488CC - NISSAN X-TRAIL (T30): 2.5 4x4 11.2002/01.2013 132KW 179CV 2488CC - NISSAN X-TRAIL (T30): 2.2 DCi 10.2004/01.2013 84KW 114CV 2184CC - NIS...

d15x28x41mm

UCRZ1064 NO. 37000-1AA1A - 37000-8H310 - 37000-8H510 - 37000-CB000 - 37000-CB00A

CRUZETA VEIO TRANSMISSÃO LONGITUDINAL D22X58MM

NISSAN X-TRAIL (T30) 2.0 4x4 (De 07.2001 Até 01.2013) 103kW 140cv 1998cm3 SUV - NISSAN X-TRAIL (T30) 2.0 4x4 (De 09.2001 Até 01.2013) 110kW 150cv 1998cm3 SUV - NISSAN X-TRAIL (T30) 2.2 Di 4x4 (De 07.2001 Até 10.2005) 84kW 114cv 2184cm3 SUV - NISSAN X-TRAIL (T30) 2.2 dCi 4x4 (De 06.2001 Até 12.2008) 100kW 136cv 2184cm3 SUV - NISSAN X-TRAIL (T30) 2.5 4x4 (De 09.2002 Até 01.2013) 121kW 165cv 2488cm3 ...

d22x59x44mm

UCRZ1072 NO. 3712514600 - 3712514601 - 3712514625 - 3712514626 - 3712514627 - 373014600

CRUZETA TRANSMISSÃO VEIO LONGITUDINAL D25X64MM

NISSAN TERRANO I (WD21) 2.4 (De 07.1986 Até 10.1995) 74kW 101cv 2389cm3 Veículo todo-terreno fechado - NISSAN TERRANO I (WD21) 2.4 i 4WD (De 10.1987 Até 02.1993) 76kW 103cv 2389cm3 Veículo todo-terreno fechado - NISSAN TERRANO I (WD21) 2.7 TD 4WD (De 02.1989 Até 02.1996) 73kW 99cv 2664cm3 Veículo todo-terreno fechado -

d25x65x46mm

UCRZ1083 NO. 39100-8H615 - 39100-8H710 - 39100-8H712 - 39100-8H715 - 39100-CN000 - 39101-8H710 - 39101-CN000

CRUZETA VEIO TRANSMISSÃO TRIPODE D43,20MM/26 DENTES

NISSAN X-TRAIL I (T30) 2.0 (De 07.2001 Até 01.2013) 103kW 140cv 1998cm3 SUV - NISSAN X-TRAIL I (T30) 2.0 4x4 (De 07.2001 Até 01.2013) 103kW 140cv 1998cm3 SUV - NISSAN X-TRAIL I (T30) 2.0 4x4 (De 09.2001 Até 01.2013) 110kW 150cv 1998cm3 SUV - NISSAN X-TRAIL I (T30) 2.2 DCi (De 10.2004 Até 01.2013) 84kW 114cv 2184cm3 SUV - NISSAN X-TRAIL I (T30) 2.2 DCi FWD (De 06.2001 Até 09.2004) 84kW 114cv 2184cm...

d43.2mm | 26 dentes

UCRZ1102 NO. 37125-7F000 - 37125-7F025 - 37126-3S525 - 37126-3S526 - 37200-JR71A - 39625-G9500 - 39625-G9825

CRUZETA VEIO TRANSMISSÃO LONGITUDINAL D27X82MM

NISSAN TERRANO II (R20) | MISTRAL 2.7 TD 4WD 02.1993/01.2002 74KW 101CV 2664CC TD27T 7503301 - NISSAN TERRANO II Van (R20) 2.7 TDi 4WD 06.1998/09.2007 92KW 125CV 2664CC TD27TI

d27x84x58mm | xxxx

UMV25820 NO. 32865JD400 - 32865JD410

MANETE PUNHO TOPO ALAVANCA MUDANÇAS 6 VELOCIDADES F16MM

NISSAN X-TRAIL II (T31) 2.0 4x4 06.2007/11.2013 104KW 141CV 1997CC MR20DE 1329ABK 3144AEO - NISSAN X-TRAIL II (T31) 2.0 4x4 06.2008/11.2013 103KW 140CV 1998CC MR20DE 1329ACS 1329ACR - NISSAN X-TRAIL II (T31) 2.0 dCi 06.2007/11.2013 110KW 150CV 1995CC M9R 1329ABP 3144AEN - NISSAN X-TRAIL II (T31) 2.0 dCi 4x4 06.2007/11.2013 110KW 150CV 1995CC M9R 1329ABN 3144AEQ - NISSAN X-TRAIL II (T31) 2.0 dCi 4x...

d48x64mm | 1f-d16mm

UMV25831 NO. 34910JD800

MANETE PUNHO TOPO ALAVANCA MUDANÇAS CAIXA AUTOMÁTICA

NISSAN X-TRAIL I (T30) 2.0 07.2001/01.2013 103KW 140CV 1998CC QR20DE 3144ABC 3144087 - NISSAN X-TRAIL I (T30) 2.0 4x4 07.2001/01.2013 103KW 140CV 1998CC QR20DE 9648373 3144AAW 3144AAX 3144042 - NISSAN X-TRAIL I (T30) 2.0 4x4 09.2001/01.2013 110KW 150CV 1998CC QR20DE - NISSAN X-TRAIL I (T30) 2.2 dCi 12.2003/01.2013 100KW 136CV 2184CC YD22ETI YD22DDTi 1329ACY 1329ACZ 3144ABD 3144ABE 3144088 - NISSAN...

111x56x60mm | 1f-d10mm

UPCR5000 NO. 40224-01J0A - 40224-01L00 - 40224-43N00 - 40224-43N0A - 40224-JY00A

PORCA DA RODA CHAVE 21 M12X1,25X25MM (BASE CONICA)

NISSAN TERRANO I (WD21) 2.4 i 4WD (De 10.1987 Até 02.1993) 76kW 103cv 2389cm3 Veículo todo-terreno fechado - NISSAN TERRANO I (WD21) 2.7 TD 4WD (De 02.1989 Até 02.1996) 73kW 99cv 2664cm3 Veículo todo-terreno fechado - NISSAN TERRANO I (WD21) 3.0 i 4WD (De 01.1990 Até 12.1995) 109kW 148cv 2960cm3 Veículo todo-terreno fechado -

d21x25mm | M12x1,25mm

UPCR5000 NO. 40224-01J0A - 40224-01L00 - 40224-43N00 - 40224-43N0A - 40224-JY00A

PORCA DA RODA CHAVE 21 M12X1,25X25MM (BASE CONICA)

NISSAN X-TRAIL I (T30) 2.0 (De 07.2001 Até 01.2013) 103kW 140cv 1998cm3 SUV - NISSAN X-TRAIL I (T30) 2.0 4x4 (De 07.2001 Até 01.2013) 103kW 140cv 1998cm3 SUV - NISSAN X-TRAIL I (T30) 2.0 4x4 (De 09.2001 Até 01.2013) 110kW 150cv 1998cm3 SUV - NISSAN X-TRAIL I (T30) 2.2 DCi (De 10.2004 Até 01.2013) 84kW 114cv 2184cm3 SUV - NISSAN X-TRAIL I (T30) 2.2 Di 4x4 (De 07.2001 Até 10.2005) 84kW 114cv 2184cm...

d21x25mm | M12x1,25mm

UPCR5000 NO. 40224-01J0A - 40224-01L00 - 40224-43N00 - 40224-43N0A - 40224-JY00A

PORCA DA RODA CHAVE 21 M12X1,25X25MM (BASE CONICA)

NISSAN X-TRAIL III (T32_, T32R, T32RR) 1.6 DIG-T (T32) (De 06.2015 -) 120kW 163cv 1618cm3 SUV - NISSAN X-TRAIL III (T32_, T32R, T32RR) 1.6 dCi (T32) (De 04.2014 -) 96kW 130cv 1598cm3 SUV - NISSAN X-TRAIL III (T32_, T32R, T32RR) 1.6 dCi ALL MODE 4x4-i (NT32) (De 04.2014 -) 96kW 130cv 1598cm3 SUV - NISSAN X-TRAIL III (T32_, T32R, T32RR) 1.7 dCi (De 04.2019 -) 120kW 163cv 1749cm3 SUV - NISSAN X-TRAI...

d21x25mm | M12x1,25mm

UCRZ1075 NO. 37000-1DB0E - 37000-1DF0B - 37000-3UC3B - 37000-BR50A - 37000-BR52A - 37000-JU00C

CRUZETA VEIO TRANSMISSÃO LONGITUDINAL D24X63MM

NISSAN X-TRAIL II (T31) 2.0 4x4 (De 06.2007 Até 11.2013) 104kW 141cv 1997cm3 SUV - NISSAN X-TRAIL II (T31) 2.0 4x4 (De 06.2008 Até 11.2013) 103kW 140cv 1998cm3 SUV - NISSAN X-TRAIL II (T31) 2.0 FWD (De 03.2007 Até 11.2013) 104kW 141cv 1997cm3 SUV - NISSAN X-TRAIL II (T31) 2.0 FWD (De 06.2008 Até 11.2013) 103kW 140cv 1998cm3 SUV - NISSAN X-TRAIL II (T31) 2.5 4x4 (De 06.2007 Até 11.2013) 124kW 169cv...

d25x63x44mm

UCRZ1093 NO. 37000-3UB3A - 37000-3UL3A - 37000-JG00A - 37000-JG00B - 37000-JG300

CRUZETA DO VEIO TRANSMISSÃO LONGITUDINAL

NISSAN X-TRAIL II (T31) 2.0 4x4 (De 06.2007 Até 11.2013) 104kW 141cv 1997cm3 SUV - NISSAN X-TRAIL II (T31) 2.0 4x4 (De 06.2008 Até 11.2013) 103kW 140cv 1998cm3 SUV - NISSAN X-TRAIL II (T31) 2.5 4x4 (De 06.2007 Até 11.2013) 124kW 169cv 2488cm3 SUV -

d24x63mm | 43mm

UFQ41221 NO. 305310W800

FORQUILHA DA EMBRAIAGEM

NISSAN TERRANO II (R20) 2.7 TD 4WD 02.1993/01.2002 74KW 101CV 2664CC TD27T 7503301 -

NISSAN TERRANO II (R20) 2.7 TDi 4WD 05.1996/09.2007 92KW 125CV 2664CC TD27TI 9648321 3144001

205x100x26mm

UMV25820 NO. 32865JD400 - 32865JD410

MANETE PUNHO TOPO ALAVANCA MUDANÇAS 6 VELOCIDADES F16MM

NISSAN X-TRAIL VAN (T31) dCi 01.2011/02.2014 110KW 150CV 1995CC M9R - NISSAN X-TRAIL VAN (T31) dCi 4x4 01.2013/02.2014 110KW 150CV 1995CC M9R - NISSAN X-TRAIL VAN (T31) dCi 4x4 03.2013/02.2014 127KW 173CV 1995CC M9R 760

d48x64mm | 1f-d16mm

UMV25831 NO. 34910JD800

MANETE PUNHO TOPO ALAVANCA MUDANÇAS CAIXA AUTOMÁTICA

NISSAN X-TRAIL II (T31) 2.0 4x4 06.2007/11.2013 104KW 141CV 1997CC MR20DE 1329ABK 3144AEO - NISSAN X-TRAIL II (T31) 2.0 4x4 06.2008/11.2013 103KW 140CV 1998CC MR20DE 1329ACS 1329ACR - NISSAN X-TRAIL II (T31) 2.0 dCi 06.2007/11.2013 110KW 150CV 1995CC M9R 1329ABP 3144AEN - NISSAN X-TRAIL II (T31) 2.0 dCi 4x4 06.2007/11.2013 110KW 150CV 1995CC M9R 1329ABN 3144AEQ - NISSAN X-TRAIL II (T31) 2.0 dCi 4x...

111x56x60mm | 1f-d10mm

UPCR5000 NO. 40224-01J0A - 40224-01L00 - 40224-43N00 - 40224-43N0A - 40224-JY00A

PORCA DA RODA CHAVE 21 M12X1,25X25MM (BASE CONICA)

NISSAN TERRANO II (R20) 2.4 4WD (De 05.1996 Até 01.2002) 85kW 116cv 2389cm3 Veículo todo-terreno fechado - NISSAN TERRANO II (R20) 2.4 4WD (De 05.1996 Até 09.2007) 87kW 118cv 2389cm3 Veículo todo-terreno fechado - NISSAN TERRANO II (R20) 2.4 i 12V 4WD (De 02.1993 Até 12.1997) 91kW 124cv 2389cm3 Veículo todo-terreno fechado - NISSAN TERRANO II (R20) 2.7 TD 4WD (De 02.1993 Até 01.2002) 74kW 101cv 2...

d21x25mm | M12x1,25mm

UPCR5000 NO. 40224-01J0A - 40224-01L00 - 40224-43N00 - 40224-43N0A - 40224-JY00A

PORCA DA RODA CHAVE 21 M12X1,25X25MM (BASE CONICA)

NISSAN X-TRAIL VAN (T31) dCi (De 01.2011 Até 02.2014) 110kW 150cv 1995cm3 Caixa/SUV - NISSAN X-TRAIL VAN (T31) dCi 4x4 (De 01.2013 Até 02.2014) 110kW 150cv 1995cm3 Caixa/SUV - NISSAN X-TRAIL VAN (T31) dCi 4x4 (De 03.2013 Até 02.2014) 127kW 173cv 1995cm3 Caixa/SUV -

d21x25mm | M12x1,25mm

UPCR5000 NO. 40224-01J0A - 40224-01L00 - 40224-43N00 - 40224-43N0A - 40224-JY00A

PORCA DA RODA CHAVE 21 M12X1,25X25MM (BASE CONICA)

NISSAN X-TRAIL VAN (T31) dCi (De 01.2011 Até 02.2014) 110kW 150cv 1995cm3 Caixa/SUV - NISSAN X-TRAIL VAN (T31) dCi 4x4 (De 01.2013 Até 02.2014) 110kW 150cv 1995cm3 Caixa/SUV - NISSAN X-TRAIL VAN (T31) dCi 4x4 (De 03.2013 Até 02.2014) 127kW 173cv 1995cm3 Caixa/SUV -

d21x25mm | M12x1,25mm

NISSAN TERRANO - X-TRAIL

Ralpi, Lda.

UPCR5015 NO. 40224-21000 - 40224-21001 - 40224-99501 - 40224-CZ64A - 40224-EJ20A - 40224-G9501

PORCA DA RODA CHAVE 21 M12X1,25X16MM (BASE CONICA)

NISSAN TERRANO I (WD21) 2.4 i 4WD (10.1987 - 02.1993) 76kw 103cv 2389cm3 Veículo todo-terreno fechado

d21x16mm | M12x16mm

UPCR5015 NO. 40224-21000 - 40224-21001 - 40224-99501 - 40224-CZ64A - 40224-EJ20A - 40224-G9501

PORCA DA RODA CHAVE 21 M12X1,25X16MM (BASE CONICA)

NISSAN TERRANO II (R20) 2.7 TD 4WD (02.1993 - 01.2002) 74kw 101cv 2664cm3 Veículo todo-terreno fechado NISSAN TERRANO II (R20) 3.0 Di 4WD (05.2002 - 09.2007) 113kw 154cv 2953cm3 Veículo todo-terreno fechado NISSAN TERRANO II Van (R20) 2.7 TDi 4WD (06.1998 - 09.2007) 92kw 125cv 2664cm3 Caixa NISSAN TERRANO II Van (R20) 3.0 Di 4WD (04.2003 - 09.2007) 113kw 154cv 2953cm3 Caixa

d21x16mm | M12x16mm

UPCR5015 NO. 40224-21000 - 40224-21001 - 40224-99501 - 40224-CZ64A - 40224-EJ20A - 40224-G9501

PORCA DA RODA CHAVE 21 M12X1,25X16MM (BASE CONICA)

NISSAN X-TRAIL III (T32_, T32R, T32RR) 1.6 DIG-T (T32) (06.2015 -) 120kw 163cv 1618cm3 SUV NISSAN X-TRAIL III (T32_, T32R, T32RR) 1.6 dCi (T32) (04.2014 -) 96kw 130cv 1598cm3 SUV NISSAN X-TRAIL III (T32_, T32R, T32RR) 1.7 dCi (04.2019 -) 110kw 150cv 1749cm3 SUV NISSAN X-TRAIL III (T32_, T32R, T32RR) 1.7 dCi (04.2019 -) 120kw 163cv 1749cm3 SUV

d21x16mm | M12x16mm

URTE6000 NO. 33140-33G01 - 33140-33G02 - 33142-33G10

RETENTOR VEIO DIFERENCIAL TRANSMISSÃO D42X66X10MM

NISSAN TERRANO I (WD21): 2.4 i 4WD 10.1987/02.1993 76KW 103CV 2389CC - NISSAN TERRANO I (WD21): 3.0 i 4WD 01.1990/12.1995 109KW 148CV 2960CC - NISSAN TERRANO I (WD21): 2.7 TD 4WD 02.1989/02.1996 73KW 99CV 2664CC

d66,3x10mm | 1f-d40.65mm

URTE6000 NO. 33140-33G01 - 33140-33G02 - 33142-33G10

RETENTOR VEIO DIFERENCIAL TRANSMISSÃO D42X66X10MM

NISSAN TERRANO I (WD21): 2.4 i 4WD 10.1987/02.1993 76KW 103CV 2389CC - NISSAN TERRANO I (WD21): 3.0 i 4WD 01.1990/12.1995 109KW 148CV 2960CC - NISSAN TERRANO I (WD21): 2.7 TD 4WD 02.1989/02.1996 73KW 99CV 2664CC

d66,3x10mm | 1f-d40.65mm

URTE6000 NO. 33140-33G01 - 33140-33G02 - 33142-33G10

RETENTOR VEIO DIFERENCIAL TRANSMISSÃO D42X66X10MM

NISSAN TERRANO II (R20): 2.4 4WD 05.1996/01.2002 85KW 116CV 2389CC - NISSAN TERRANO II (R20): 2.4 4WD 05.1996/09.2007 87KW 118CV 2389CC - NISSAN TERRANO II (R20): 2.4 i 12V 4WD 02.1993/12.1997 91KW 124CV 2389CC - NISSAN TERRANO II (R20): 2.7 TD 4WD 02.1993/01.2002 74KW 101CV 2664CC - NISSAN TERRANO II (R20): 2.7 TDi 4WD 05.1996/09.2007 92KW 125CV 2664CC - NISSAN TERRANO II (R20): 3.0 Di 4WD 05.200...

d66,3x10mm | 1f-d40.65mm

URTE6000 NO. 33140-33G01 - 33140-33G02 - 33142-33G10

RETENTOR VEIO DIFERENCIAL TRANSMISSÃO D42X66X10MM

NISSAN TERRANO II (R20): 2.4 4WD 05.1996/01.2002 85KW 116CV 2389CC - NISSAN TERRANO II (R20): 2.4 4WD 05.1996/09.2007 87KW 118CV 2389CC - NISSAN TERRANO II (R20): 2.4 i 12V 4WD 02.1993/12.1997 91KW 124CV 2389CC - NISSAN TERRANO II (R20): 2.7 TD 4WD 02.1993/01.2002 74KW 101CV 2664CC - NISSAN TERRANO II (R20): 2.7 TDi 4WD 05.1996/09.2007 92KW 125CV 2664CC - NISSAN TERRANO II (R20): 3.0 Di 4WD 05.200...

d66,3x10mm | 1f-d40.65mm

URTE6001 NO. 38189-C7021 - 38189-C7023 - 38189-C7123

RETENTOR VEIO DIFERENCIAL TRANSMISSÃO D42X76X12MM

NISSAN TERRANO I (WD21): 3.0 i 4WD 01.1990/12.1995 109KW 148CV 2960CC - NISSAN TERRANO I (WD21): 2.7 TD 4WD 02.1989/02.1996 73KW 99CV 2664CC - NISSAN TERRANO II (R20): 2.4 4WD 05.1996/01.2002 85KW 116CV 2389CC - NISSAN TERRANO II (R20): 2.4 4WD 05.1996/09.2007 87KW 118CV 2389CC - NISSAN TERRANO II (R20): 2.4 i 12V 4WD 02.1993/12.1997 91KW 124CV 2389CC - NISSAN TERRANO II (R20): 2.7 TD 4WD 02.1993/...

d76,15x21x12mm | 1f-d40,2mm

URTE6001 NO. 38189-C7021 - 38189-C7023 - 38189-C7123

RETENTOR VEIO DIFERENCIAL TRANSMISSÃO D42X76X12MM

NISSAN TERRANO I (WD21): 3.0 i 4WD 01.1990/12.1995 109KW 148CV 2960CC - NISSAN TERRANO I (WD21): 2.7 TD 4WD 02.1989/02.1996 73KW 99CV 2664CC - NISSAN TERRANO II (R20): 2.4 4WD 05.1996/01.2002 85KW 116CV 2389CC - NISSAN TERRANO II (R20): 2.4 4WD 05.1996/09.2007 87KW 118CV 2389CC - NISSAN TERRANO II (R20): 2.4 i 12V 4WD 02.1993/12.1997 91KW 124CV 2389CC - NISSAN TERRANO II (R20): 2.7 TD 4WD 02.1993/...

d76,15x21x12mm | 1f-d40,2mm

URTE6002 NO. 33142-01J01 - 33142-01J10 - 33216-01J00 - 33216-33G01

RETENTOR VEIO TRANSMISSÃO D50X72X11/18MM

NISSAN TERRANO I (WD21): 2.4 i 4WD 10.1987/02.1993 76KW 103CV 2389CC - NISSAN TERRANO I (WD21): 3.0 i 4WD 01.1990/12.1995 109KW 148CV 2960CC - NISSAN TERRANO I (WD21): 2.7 TD 4WD 02.1989/02.1996 73KW 99CV 2664CC - NISSAN TERRANO II (R20): 2.4 4WD 05.1996/01.2002 85KW 116CV 2389CC - NISSAN TERRANO II (R20): 2.4 4WD 05.1996/09.2007 87KW 118CV 2389CC - NISSAN TERRANO II (R20): 2.4 i 12V 4WD 02.1993/1...

d72,65x18,15x10,6mm | 1f-d48,4mm

URTE6002 NO. 33142-01J01 - 33142-01J10 - 33216-01J00 - 33216-33G01

RETENTOR VEIO TRANSMISSÃO D50X72X11/18MM

NISSAN TERRANO I (WD21): 2.4 i 4WD 10.1987/02.1993 76KW 103CV 2389CC - NISSAN TERRANO I (WD21): 3.0 i 4WD 01.1990/12.1995 109KW 148CV 2960CC - NISSAN TERRANO I (WD21): 2.7 TD 4WD 02.1989/02.1996 73KW 99CV 2664CC - NISSAN TERRANO II (R20): 2.4 4WD 05.1996/01.2002 85KW 116CV 2389CC - NISSAN TERRANO II (R20): 2.4 4WD 05.1996/09.2007 87KW 118CV 2389CC - NISSAN TERRANO II (R20): 2.4 i 12V 4WD 02.1993/1...

d72,65x18,15x10,6mm | 1f-d48,4mm

URTE6003 NO. 38342-8H500

RETENTOR VEIO DIFERENCIAL TRANSMISSÃO D39X59X8MM

NISSAN X-TRAIL (T30): 2.0 07.2001/01.2013 103KW 140CV 1998CC - NISSAN X-TRAIL (T30): 2.0 4x4 07.2001/01.2013 103KW 140CV 1998CC - NISSAN X-TRAIL (T30): 2.5 4x4 09.2002/01.2013 121KW 165CV 2488CC - NISSAN X-TRAIL (T30): 2.2 Di 4x4 07.2001/10.2005 84KW 114CV 2184CC - NISSAN X-TRAIL (T30): 2.2 dCi 12.2003/01.2013 100KW 136CV 2184CC - NISSAN X-TRAIL (T30): 2.2 dCi 4x4 06.2001/12.2008 100KW 136CV 2184C...

d59,35x13,5x8mm | 1f-d37,75mm

URTE6003 NO. 38342-8H500

RETENTOR VEIO DIFERENCIAL TRANSMISSÃO D39X59X8MM

NISSAN X-TRAIL (T30): 2.0 07.2001/01.2013 103KW 140CV 1998CC - NISSAN X-TRAIL (T30): 2.0 4x4 07.2001/01.2013 103KW 140CV 1998CC - NISSAN X-TRAIL (T30): 2.5 4x4 09.2002/01.2013 121KW 165CV 2488CC - NISSAN X-TRAIL (T30): 2.2 Di 4x4 07.2001/10.2005 84KW 114CV 2184CC - NISSAN X-TRAIL (T30): 2.2 dCi 12.2003/01.2013 100KW 136CV 2184CC - NISSAN X-TRAIL (T30): 2.2 dCi 4x4 06.2001/12.2008 100KW 136CV 2184C...

d59,35x13,5x8mm | 1f-d37,75mm

URTE6009 NO. 13276-AD200 - 13276-AD205 - 13276-AD210

RETENTOR VALVULA INJECTORA

NISSAN X-TRAIL I (T30) 2.2 dCi 12.2003/01.2013 100KW 136CV 2184CC YD22ETI YD22DDTi 1329ACY 1329ACZ 3144ABD 3144ABE 3144088 - NISSAN X-TRAIL I (T30) 2.2 DCi 10.2004/01.2013 84KW 114CV 2184CC YD22ETI YD22DDTi - NISSAN X-TRAIL I (T30) 2.2 dCi 4x4 06.2001/12.2008 100KW 136CV 2184CC YD22ETI YD22DDTi 1329ACT 1329ACU 3144AAZ 3144AAY 3144077 - NISSAN X-TRAIL I (T30) 2.2 Di 4x4 07.2001/10.2005 84KW 114CV 2...

d40x38mm | c37mm d31mm 1f-d15mm 1f-d22mm

URTE6024 NO. 13276-6J900 - 13276-6J90A - 13276-BN801

RETENTOR TAMPA VALVULAS SEDE DA VELA

NISSAN X-TRAIL I (T30) 2.2 dCi 12.2003/01.2013 100KW 136CV 2184CC YD22ETI YD22DDTi 1329ACY 1329ACZ 3144ABD 3144ABE 3144088 - NISSAN X-TRAIL I (T30) 2.2 DCi 10.2004/01.2013 84KW 114CV 2184CC YD22ETI YD22DDTi - NISSAN X-TRAIL I (T30) 2.2 dCi 4x4 06.2001/12.2008 100KW 136CV 2184CC YD22ETI YD22DDTi 1329ACT 1329ACU 3144AAZ 3144AAY 3144077 - NISSAN X-TRAIL I (T30) 2.2 Di 4x4 07.2001/10.2005 84KW 114CV 2...

d46x10mm | 1f-d27mm

URTE6025 NO. 43232-42G00 - 43232-42G10 - 43232-9C500

RETENTOR DO VEIO TRANSMISSÃO

NISSAN TERRANO I (WD21) | PATHFINDER 2.7 TD 4WD (LBYD21) 02.1989/02.1996 73KW 99CV 2664CC TD27T 7105462 - NISSAN TERRANO I (WD21) | PATHFINDER 3.0 i 4WD 01.1990/12.1995 109KW 148CV 2960CC VG30E 7105494

d83x14mm | 1f-d54mm

URTE6025 NO. 43232-42G00 - 43232-42G10 - 43232-9C500

RETENTOR DO VEIO TRANSMISSÃO

NISSAN TERRANO I (WD21) | PATHFINDER 2.7 TD 4WD (LBYD21) 02.1989/02.1996 73KW 99CV 2664CC TD27T 7105462 - NISSAN TERRANO I (WD21) | PATHFINDER 3.0 i 4WD 01.1990/12.1995 109KW 148CV 2960CC VG30E 7105494

d83x14mm | 1f-d54mm

URTE6025 NO. 43232-42G00 - 43232-42G10 - 43232-9C500

RETENTOR DO VEIO TRANSMISSÃO

NISSAN TERRANO II (R20) | MISTRAL 2.7 TD 4WD 02.1993/01.2002 74KW 101CV 2664CC TD27T 7503301 - NISSAN TERRANO II (R20) | MISTRAL 3.0 Di 4WD 05.2002/09.2007 113KW 154CV 2953CC ZD30 9648386 3144002 - NISSAN TERRANO II Van (R20) 2.7 TDi 4WD 06.1998/09.2007 92KW 125CV 2664CC TD27TI - NISSAN TERRANO II Van (R20) 3.0 Di 4WD 04.2003/09.2007 113KW 154CV 2953CC ZD30Ti ZD30 - NISSAN TERRANO REGULUS (R50) 3....

d83x14mm | 1f-d54mm

URTE6025 NO. 43232-42G00 - 43232-42G10 - 43232-9C500

RETENTOR DO VEIO TRANSMISSÃO

NISSAN TERRANO II (R20) | MISTRAL 2.7 TD 4WD 02.1993/01.2002 74KW 101CV 2664CC TD27T 7503301 - NISSAN TERRANO II (R20) | MISTRAL 3.0 Di 4WD 05.2002/09.2007 113KW 154CV 2953CC ZD30 9648386 3144002 - NISSAN TERRANO II Van (R20) 2.7 TDi 4WD 06.1998/09.2007 92KW 125CV 2664CC TD27TI - NISSAN TERRANO II Van (R20) 3.0 Di 4WD 04.2003/09.2007 113KW 154CV 2953CC ZD30Ti ZD30 - NISSAN TERRANO REGULUS (R50) 3....

d83x14mm | 1f-d54mm

UTR0600 NO. 16401-23070 - 16401-36010 - 16401-50010 - 16401-87702 - 16401-87707 - 21430-14600 - 21430-14C00 - 21...

TAMPAO RADIADOR MODELO GRANDE 0,9 BAR (JAPONES)

NISSAN TERRANO II (R20) 2.7 TD 4WD (De 1993.02 Até 2002.01) 74kW 101cv 2664cm3 Veículo todo-terreno fechado - NISSAN TERRANO II (R20) 2.7 TDi 4WD (De 1996.05 Até 2007.09) 92kW 125cv 2664cm3 Veículo todo-terreno fechado -

d59/79x28mm | d38x23mm

UTR0601 NO. 21430-7996D - 21430-7999A - 21430-7999C

TAMPÃO RADIADOR

NISSAN X-TRAIL (T30) 2.5 4x4 (De 2002.09 Até 2013.01) 121kW 165cv 2488cm3 Veículo todo-terreno fechado -

d64/45x23mm | d27x19mm

UTR0602 NO. 21430-06P01 - 21430-2J600 - 21430-30P00 - 21430-37P00 - 21430-54P00 - 21430-74N02 - 214300M900 - 214...

TAMPÃO RADIADOR

NISSAN TERRANO II (R20) 3.0 Di 4WD (De 2002.05 Até 2007.09) 113kW 154cv 2953cm3 Veículo todo-terreno fechado -

d53/45x24mm | d27x20mm

UTR0605 NO. 214308993B - 214307992B - 214308991A - 214308993A - 214308995A

TAMPÃO DO RADIADOR

NISSAN X-TRAIL (T31) 2.0 dCi (De 06.2007 Até 11.2013) 110kW 150cv 1995cm3 SUV - NISSAN X-TRAIL (T31) 2.0 dCi 4x4 (De 06.2007 Até 11.2013) 110kW 150cv 1995cm3 SUV - NISSAN X-TRAIL (T31) 2.0 dCi 4x4 (De 06.2007 Até 11.2013) 127kW 173cv 1995cm3 SUV -

d64/45x24mm | d28x21mm

UTR0608 NO. 16401-15210 - 21430-01F00 - 21430-01F01 - 21430-01F02 - 21430-50A02 - 2143001F99 - 214300F000 - 2143...

TAMPÃO RADIADOR

NISSAN TERRANO I (WD21) 2.4 i 4WD (De 1987.10 Até 1993.02) 76kW 103cv 2389cm3 Veículo todo-terreno fechado -
NISSAN TERRANO I (WD21) 3.0 i 4WD (De 1990.01 Até 1995.12) 109kW 148cv 2960cm3 Veículo todo-terreno fechado
NISSAN TERRANO I (WD21) 2.7 TD 4WD (De 1989.02 Até 1996.02) 73kW 99cv 2664cm3 Veículo todo-terreno fechado -
NISSAN TERRANO II (R20) 2.4 4WD (De 1996.05 Até 2002.01)...

d64/45x24mm | d28x21mm

UTR0608 NO. 16401-15210 - 21430-01F00 - 21430-01F01 - 21430-01F02 - 21430-50A02 - 2143001F99 - 214300F000 - 2143...

TAMPÃO RADIADOR

NISSAN X-TRAIL (T30) 2.0 (De 2001.07 Até 2013.01) 103kW 140cv 1998cm3 Veículo todo-terreno fechado -
NISSAN X-TRAIL (T30) 2.0 4x4 (De 2001.07 Até 2013.01) 103kW 140cv 1998cm3 Veículo todo-terreno fechado -
NISSAN X-TRAIL (T30) 2.5 4x4 (De 2002.09 Até 2013.01) 121kW 165cv 2488cm3 Veículo todo-terreno fechado -
NISSAN X-TRAIL (T30) 2.2 Di 4x4 (De 2001.07 Até 2005.10) 84kW 114cv ...

d64/45x24mm | d28x21mm

UTR0630 NO. 2143001F02 - 21430G9604

TAMPÃO RADIADOR

NISSAN X-TRAIL (T30) 2.0 4x4 (De 2001.07 Até 2013.01) 103kW 140cv 1998cm3 Veículo todo-terreno fechado -
NISSAN X-TRAIL (T30) 2.5 4x4 (De 2002.09 Até 2013.01) 121kW 165cv 2488cm3 Veículo todo-terreno fechado -
NISSAN X-TRAIL (T30) 2.2 Di 4x4 (De 2001.07 Até 2005.10) 84kW 114cv 2184cm3 Veículo todo-terreno fechado -
NISSAN X-TRAIL (T30) 2.2 dCi (De 2003.12 Até 2013.01) 100kW 13...

d59/78x29mm | d38x25mm

UTR0630 NO. 2143001F02 - 21430G9604

TAMPÃO RADIADOR

NISSAN TERRANO I (WD21) 2.4 i 4WD (De 1987.10 Até 1993.02) 76kW 103cv 2389cm3 Veículo todo-terreno fechado -
NISSAN TERRANO I (WD21) 3.0 i 4WD (De 1990.01 Até 1995.12) 109kW 148cv 2960cm3 Veículo todo-terreno fechado -
NISSAN TERRANO I (WD21) 2.7 TD 4WD (De 1989.02 Até 1996.02) 73kW 99cv 2664cm3 Veículo todo-terreno fechado -
NISSAN TERRANO II (R20) 2.4 4WD (De 1996.05 Até 2002....

d59/78x29mm | d38x25mm

UTR0887 NO. 217123NA0A - 2171250M01 - 2171279900 - 2171295F0A - 21712ZN50A

TAMPÃO RESERVATÓRIO LIQUIDO REFRIGERAÇÃO

NISSAN X-TRAIL (T30): 2.0 07.2001/01.2013 103KW 140CV 1998CC - NISSAN X-TRAIL (T30): 2.0 4x4 07.2001/01.2013 103KW 140CV 1998CC - NISSAN X-TRAIL (T30): 2.0 4x4 09.2001/01.2013 110KW 150CV 1998CC - NISSAN X-TRAIL (T30): 2.5 4x4 09.2002/01.2013 121KW 165CV 2488CC - NISSAN X-TRAIL (T30): 2.5 4x4 11.2002/01.2013 132KW 179CV 2488CC - NISSAN X-TRAIL (T30): 2.2 DCi FWD 06.2001/09.2004 84KW 114CV 2184CC -...

d37x12mm | 1f-d30x9mm

UTR0957 NO. 21430-06P01 - 21430-0M900 - 21430-0M901 - 21430-0M902 - 21430-1P111 - 21430-2J600

TAMPÃO DO RADIADOR

NISSAN TERRANO II (R20) 3.0 Di 4WD (De 05.2002 Até 09.2007) 113kW 154cv 2953cm3 Veículo todo-terreno fechado - NISSAN TERRANO II Van (R20) 3.0 Di 4WD (De 04.2003 Até 09.2007) 113kW 154cv 2953cm3 Caixa -

d45x25mm | d28x22mm

UTR0958 NO. 214302J600 - 2143030P00 - 2143006P01 - 214300M900 - 214300M901 - 214300M902 - 214301P111 - 2143037...

TAMPÃO RADIADOR

NISSAN TERRANO II (R20) 3.0 Di 4WD (De 05.2002 Até 09.2007) 113kW 154cv 2953cm3 Veículo todo-terreno fechado - NISSAN TERRANO II Van (R20) 3.0 Di 4WD (De 04.2003 Até 09.2007) 113kW 154cv 2953cm3 Caixa -

d45x29mm | d28x21mm

W5153 NO. 12303-43G01 - 12303-43G02 - 12303-G2400 - 123032S600 - 123032S601

POLIE CAMBOTA

NISSAN TERRANO I (WD21): 3.0 i 4WD 01.1990/12.1995 109KW 148CV 2960CC - NISSAN TERRANO I (WD21): 2.7 TD 4WD 02.1989/02.1996 73KW 99CV 2664CC

d145mm | d43mm

W5153 NO. 12303-43G01 - 12303-43G02 - 12303-G2400 - 123032S600 - 123032S601

POLIE CAMBOTA

NISSAN TERRANO II (R20): 2.7 TD 4WD 02.1993/01.2002 74KW 101CV 2664CC - NISSAN TERRANO II (R20): 2.7 TDi 4WD 05.1996/09.2007 92KW 125CV 2664CC - NISSAN TERRANO II Van (R20): 2.7 TDi 4WD 06.1998/09.2007 92KW 125CV 2664CC

d145mm | d43mm

NISSAN TERRANO - X-TRAIL

Ralpi, Lda.

W5200 NO. 12303-3S500 - 12303-86G00 - 12303-86G0A - 12303-8B000

POLIE DA CAMBOTA (1+1+1 PISTAS)

NISSAN TERRANO II (R20): 2.4 4WD 05.1996/01.2002 85KW 116CV 2389CC - NISSAN TERRANO II (R20): 2.4 4WD 05.1996/09.2007 87KW 118CV 2389CC - NISSAN TERRANO II (R20): 2.4 i 12V 4WD 02.1993/12.1997 91KW 124CV 2389CC

d157mm | d84mm d30mm

W5224 NO. 12303-AD200 - 12303-AD201

POLIE DA CAMBOTA (1+1 PISTAS)

NISSAN X-TRAIL I (T30) 2.2 DCi (10.2004 - 01.2013) 84kw 114cv 2184cm3 SUV NISSAN X-TRAIL I (T30) 2.2 Di 4x4 (07.2001 - 10.2005) 84kw 114cv 2184cm3 SUV NISSAN X-TRAIL I (T30) 2.2 dCi (12.2003 - 01.2013) 100kw 136cv 2184cm3 SUV NISSAN X-TRAIL I (T30) 2.2 dCi 4x4 (06.2001 - 12.2008) 100kw 136cv 2184cm3 SUV

d173x37mm | d30mm

Y3204 NO. 402033JK0B - 402033JK1C - 43200-31U00 - 43200-31U05 - 43200-31U50

PARAFUSO DA RODA CAVILHA M12X1,25X46MM

NISSAN X-TRAIL I (T30) 2.0 (De 07.2001 Até 01.2013) 103kW 140cv 1998cm3 SUV - NISSAN X-TRAIL I (T30) 2.0 4x4 (De 07.2001 Até 01.2013) 103kW 140cv 1998cm3 SUV - NISSAN X-TRAIL I (T30) 2.0 4x4 (De 09.2001 Até 01.2013) 110kW 150cv 1998cm3 SUV - NISSAN X-TRAIL I (T30) 2.2 DCi (De 10.2004 Até 01.2013) 84kW 114cv 2184cm3 SUV - NISSAN X-TRAIL I (T30) 2.2 Di 4x4 (De 07.2001 Até 10.2005) 84kW 114cv 2184cm...

c46mm | M12x1,25mm

Y3204 NO. 402033JK0B - 402033JK1C - 43200-31U00 - 43200-31U05 - 43200-31U50

PARAFUSO DA RODA CAVILHA M12X1,25X46MM

NISSAN X-TRAIL II (T31) 2.0 4x4 (De 06.2007 Até 11.2013) 104kW 141cv 1997cm3 SUV - NISSAN X-TRAIL II (T31) 2.0 4x4 (De 06.2008 Até 11.2013) 103kW 140cv 1998cm3 SUV - NISSAN X-TRAIL II (T31) 2.0 FWD (De 03.2007 Até 11.2013) 104kW 141cv 1997cm3 SUV - NISSAN X-TRAIL II (T31) 2.0 FWD (De 06.2008 Até 11.2013) 103kW 140cv 1998cm3 SUV - NISSAN X-TRAIL II (T31) 2.0 dCi (De 06.2007 Até 11.2013) 110kW 150c...

c46mm | M12x1,25mm

Y3204 NO. 402033JK0B - 402033JK1C - 43200-31U00 - 43200-31U05 - 43200-31U50

PARAFUSO DA RODA CAVILHA M12X1,25X46MM

NISSAN X-TRAIL III (T32_, T32R, T32RR) 1.3 DIG-T (De 04.2019 -) 118kW 160cv 1332cm3 SUV - NISSAN X-TRAIL III (T32_, T32R, T32RR) 1.6 DIG-T (T32) (De 06.2015 -) 120kW 163cv 1618cm3 SUV - NISSAN X-TRAIL III (T32_, T32R, T32RR) 1.6 dCi (T32) (De 04.2014 -) 96kW 130cv 1598cm3 SUV - NISSAN X-TRAIL III (T32_, T32R, T32RR) 1.6 dCi ALL MODE 4x4-i (NT32) (De 04.2014 -) 96kW 130cv 1598cm3 SUV - NISSAN X-TR...

c46mm | M12x1,25mm

Y3204 NO. 402033JK0B - 402033JK1C - 43200-31U00 - 43200-31U05 - 43200-31U50

PARAFUSO DA RODA CAVILHA M12X1,25X46MM

NISSAN X-TRAIL VAN (T31) dCi (De 01.2011 Até 02.2014) 110kW 150cv 1995cm3 Caixa/SUV - NISSAN X-TRAIL VAN (T31) dCi 4x4 (De 01.2013 Até 02.2014) 110kW 150cv 1995cm3 Caixa/SUV - NISSAN X-TRAIL VAN (T31) dCi 4x4 (De 03.2013 Até 02.2014) 127kW 173cv 1995cm3 Caixa/SUV -

c46mm | M12x1,25mm

Y3221 NO. 43200-0L700 - 43200-0L705 - 43200-0M000 - 43200-0M001 - 43200-0M050 - 43200-0M800 - 43200-0M801

PARAFUSO DA RODA CAVILHA M12X1,25X47MM

NISSAN X-TRAIL I (T30) 2.0 (07.2001 - 01.2013) 103kw 140cv 1998cm3 SUV NISSAN X-TRAIL I (T30) 2.0 4x4 (07.2001 - 01.2013) 103kw 140cv 1998cm3 SUV NISSAN X-TRAIL I (T30) 2.0 4x4 (09.2001 - 01.2013) 110kw 150cv 1998cm3 SUV NISSAN X-TRAIL I (T30) 2.2 DCi (10.2004 - 01.2013) 84kw 114cv 2184cm3 SUV NISSAN X-TRAIL I (T30) 2.2 Di 4x4 (07.2001 - 10.2005) 84kw 114cv 2184cm3 SUV NISSAN X-TRAIL I (T30) 2.2 ...

c43mm | M12x1mm

Y3221 NO. 43200-0L700 - 43200-0L705 - 43200-0M000 - 43200-0M001 - 43200-0M050 - 43200-0M800 - 43200-0M801

PARAFUSO DA RODA CAVILHA M12X1,25X47MM

NISSAN X-TRAIL II (T31) 2.0 4x4 (06.2007 - 11.2013) 104kw 141cv 1997cm3 SUV NISSAN X-TRAIL II (T31) 2.0 4x4 (06.2008 - 11.2013) 103kw 140cv 1998cm3 SUV NISSAN X-TRAIL II (T31) 2.0 FWD (03.2007 - 11.2013) 104kw 141cv 1997cm3 SUV NISSAN X-TRAIL II (T31) 2.0 dCi (06.2007 - 11.2013) 110kw 150cv 1995cm3 SUV

c43mm | M12x1mm

Y3221 NO. 43200-0L700 - 43200-0L705 - 43200-0M000 - 43200-0M001 - 43200-0M050 - 43200-0M800 - 43200-0M801

PARAFUSO DA RODA CAVILHA M12X1,25X47MM

NISSAN X-TRAIL III (T32_, T32R, T32RR) 1.3 DIG-T (04.2019 -) 118kw 160cv 1332cm3 SUV NISSAN X-TRAIL III (T32_, T32R, T32RR) 1.6 DIG-T (T32) (06.2015 -) 120kw 163cv 1618cm3 SUV NISSAN X-TRAIL III (T32_, T32R, T32RR) 1.6 dCi (T32) (04.2014 -) 96kw 130cv 1598cm3 SUV NISSAN X-TRAIL III (T32_, T32R, T32RR) 1.6 dCi ALL MODE 4x4-i (NT32) (04.2014 -) 96kw 130cv 1598cm3 SUV NISSAN X-TRAIL III (T32_, T32R,...

c43mm | M12x1mm

Y3221 NO. 43200-0L700 - 43200-0L705 - 43200-0M000 - 43200-0M001 - 43200-0M050 - 43200-0M800 - 43200-0M801

PARAFUSO DA RODA CAVILHA M12X1,25X47MM

NISSAN X-TRAIL VAN (T31) dCi 4x4 (01.2013 - 02.2014) 110kw 150cv 1995cm3 Caixa/SUV NISSAN X-TRAIL VAN (T31) dCi 4x4 (03.2013 - 02.2014) 127kw 173cv 1995cm3 Caixa/SUV

c43mm | M12x1mm

Y3240 NO. 40222-0F002 - 40222-0F00A - 40222-15C01 - 40222-21001 - 40222-4P000 - 40222-A0800 - 40222-N3200

PARAFUSO DA RODA CAVILHA M12X1,25X44MM

NISSAN TERRANO I (WD21) 2.4 (07.1986 - 10.1995) 74kw 101cv 2389cm3 Veículo todo-terreno fechado NISSAN TERRANO I (WD21) 2.4 i 4WD (10.1987 - 02.1993) 76kw 103cv 2389cm3 Veículo todo-terreno fechado NISSAN TERRANO I (WD21) 2.7 TD 4WD (LBYD21) (02.1989 - 02.1996) 73kw 99cv 2664cm3 Veículo todo-terreno fechado NISSAN TERRANO I (WD21) 3.0 i 4WD (01.1990 - 12.1995) 109kw 148cv 2960cm3 Veículo todo-terr...

d18x39mm | M12x1,25mm

Y3240 NO. 40222-0F002 - 40222-0F00A - 40222-15C01 - 40222-21001 - 40222-4P000 - 40222-A0800 - 40222-N3200

PARAFUSO DA RODA CAVILHA M12X1,25X44MM

NISSAN TERRANO II (R20) 2.4 4WD (05.1996 - 01.2002) 85kw 116cv 2389cm3 Veículo todo-terreno fechado NISSAN TERRANO II (R20) 2.4 4WD (05.1996 - 09.2007) 87kw 118cv 2389cm3 Veículo todo-terreno fechado NISSAN TERRANO II (R20) 2.4 i 12V 4WD (02.1993 - 12.1997) 91kw 124cv 2389cm3 Veículo todo-terreno fechado NISSAN TERRANO II (R20) 2.7 TD 4WD (02.1993 - 01.2002) 74kw 101cv 2664cm3 Veículo todo-terreno...

d18x39mm | M12x1,25mm

Y3600 NO. 54419-B9500 - 54419-VK800 - 54419-VK80A

PARAFUSO DE CORREÇÃO DO CAMBER SUSPENSÃO

NISSAN TERRANO I (WD21) | PATHFINDER 2.4 i 4WD 10.1987/02.1993 76KW 103CV 2389CC Z24i 7105443 - NISSAN TERRANO I (WD21) | PATHFINDER 2.7 TD 4WD (LBYD21) 02.1989/02.1996 73KW 99CV 2664CC TD27T 7105462

c126mm | M14mm

Z71401 NO. 155302903

MOLA DE FIXAÇÃO GUARNIÇÕES E PROTEÇÃO

NISSAN Terrano R50 I Off-Road (WD21) (ano de construção 07.1986/02.1996) - NISSAN Terrano R50 I 2.7 TD 4WD, ano de construção 02.1989/02.1996 2.664CC 99CV - NISSAN Terrano R50 I 3.0 i 4WD, ano de construção 01.1990/12.1995 2.960CC 148CV

F5mm T13mm L14mm H21mm S7mm

Z71401 NO. 155302903

MOLA DE FIXAÇÃO GUARNIÇÕES E PROTEÇÃO

NISSAN Terrano II 1993/2003

F5mm T13mm L14mm H21mm S7mm

Z80931 NO. 76882JG10A

MOLA DE FRISO LATERAL

NISSAN X-TRAIL (T31) 2.0 4x4 (De 06.2007 Até 11.2013) 104kW 141cv 1997cm3 SUV - NISSAN X-TRAIL (T31) 2.0 4x4 (De 06.2008 Até 11.2013) 103kW 140cv 1998cm3 SUV - NISSAN X-TRAIL (T31) 2.0 FWD (De 06.2008 Até 11.2013) 103kW 140cv 1998cm3 SUV - NISSAN X-TRAIL (T31) 2.0 dCi (De 06.2007 Até 11.2013) 110kW 150cv 1995cm3 SUV - NISSAN X-TRAIL (T31) 2.0 dCi 4x4 (De 06.2007 Até 11.2013) 110kW 150cv 1995cm3 S...

F-8 H-15 L-10 S2 T16

NISSAN TERRANO - X-TRAIL

Z80934 NO. 76847JG00A

MOLA DE FIXAÇÃO GUARNIÇÃO CAVA DA RODA

NISSAN X-TRAIL (T31) 2.0 4x4 (De 06.2007 Até 11.2013) 104kW 141cv 1997cm3 SUV - NISSAN X-TRAIL (T31) 2.0 4x4 (De 06.2008 Até 11.2013) 103kW 140cv 1998cm3 SUV - NISSAN X-TRAIL (T31) 2.0 FWD (De 06.2008 Até 11.2013) 103kW 140cv 1998cm3 SUV - NISSAN X-TRAIL (T31) 2.0 dCi (De 06.2007 Até 11.2013) 110kW 150cv 1995cm3 SUV - NISSAN X-TRAIL (T31) 2.0 dCi 4x4 (De 06.2007 Até 11.2013) 110kW 150cv 1995cm3 SU...

F-4 T-17/8 L-12 H-16 S1-7

Z9011 NO. 20074-41B00 - 20074-41B10 - 20074-4M400 - 20074-4M410 - 20074-4V600 - 20074-6F800

MOLA DE ESCAPE

NISSAN X-TRAIL

d23x42mm

NISSAN TiiDA

E0246-M NO. 11360-9U000 - 11360-AX000 - 11360-AX600 - 11360-BN700 - 11360-ED000 - 11360-EL00A

ESTICADOR SUPORTE APOIO MOTOR TRAS

NISSAN TIIDA Hatchback (C11) 1.6 09.2007/12.2011 81KW 110CV 1598CC HR16DE 1329AAY 1329ADX 3144AEJ - NISSAN TIIDA Hatchback (C11) 1.8 01.2007/06.2011 78KW 106CV 1798CC MR18DE - NISSAN TIIDA Hatchback (C11) 1.8 09.2007/12.2011 93KW 126CV 1798CC MR18DE 1329AAZ 1329ADW 3144AEK - NISSAN TIIDA três volumes (SC11) 1.6 (C11L) 09.2007/12.2012 81KW 110CV 1598CC HR16DE 1329AAV 3144AEG - NISSAN TIIDA três vol...

265x90x52mm | 1f-d12mm 1f-d13mm

E0258 NO. 54618-9U00A - 54618-AX600 - 54618-BC40A

ESTICADOR BARRA ESTABILIZADORA FRENTE (GASTA 2 UNIDADES)

NISSAN TIIDA três volumes (SC11): 1.6 09.2007/12.2012 81KW 110CV 1598CC - NISSAN TIIDA três volumes (SC11): 1.8 09.2007/12.2012 93KW 126CV 1798CC - NISSAN TIIDA três volumes (SC11): 1.5 dCi 09.2007/12.2012 78KW 106CV 1461CC - NISSAN TIIDA Hatchback (C11): 1.6 09.2007/12.2011 81KW 110CV 1598CC - NISSAN TIIDA Hatchback (C11): 1.8 09.2007/12.2011 93KW 126CV 1798CC - NISSAN TIIDA Hatchback (C11): 1.5 ...

290x36x35mm | 2p-d10x25mm

M6019 NO. 2069177A00 - 206919C000

JUNTA DE ESCAPE

NISSAN TIIDA três volumes (SC11): 1.6 09.2007/12.2012 81KW 110CV 1598CC - NISSAN TIIDA três volumes (SC11): 1.8 09.2007/12.2012 93KW 126CV 1798CC - NISSAN TIIDA Hatchback (C11): 1.6 09.2007/12.2011 81KW 110CV 1598CC - NISSAN TIIDA Hatchback (C11): 1.8 09.2007/12.2011 93KW 126CV 1798CC

d51x4mm | 1f-d43.6mm

R223276 NO. 21306-00QAJ

TUBO LIGAÇÃO TERMOSTATO

NISSAN TIIDA Hatchback (C11) 1.5 dCi 09.2007/12.2011 78KW 106CV 1461CC K9K, K9K 278 1329ABA, 1329ADV, 3144AEL - NISSAN TIIDA três volumes (SC11) 1.5 dCi 09.2007/12.2012 78KW 106CV 1461CC K9K 278 K9K 1329AAX, 3144AEI

B117-15/19mm | 78-73mm ch-d20-50mm

R224819 NO. 1412000Q0J - 1412000Q1E - 1412000Q1G - 223211229R - 223211568R - 223211824R - 223214402R

TUBO VALVULA REGULADOR DE VELOCIDADE

NISSAN TIIDA Hatchback (C11) 1.5 dCi 09.2007/12.2011 78KW 106CV 1461CC K9K K9K 278 1329ABA 1329ADV 3144AEL - NISSAN TIIDA três volumes (SC11) 1.5 dCi 09.2007/12.2012 78KW 106CV 1461CC K9K 278 K9K 1329AAX 3144AEI

B67-6/6mm

S2042 NO. 54400-3DN0A - 54400-3U801 - 54400-3U81B - 54400-9U21A - 54400-AX002 - 54400-BC12A - 54400-EE500 - 54...

SILENT-BLOC DO EIXO DA SUSPENSÃO TRÁS PARTE INFERIOR

NISSAN TIIDA Hatchback (C11) 1.6 (De 09.2007 Até 12.2011) 81kW 110cv 1598cm3 Hatchback - NISSAN TIIDA Hatchback (C11) 1.8 (De 01.2007 Até 06.2011) 78kW 106cv 1798cm3 Hatchback - NISSAN TIIDA Hatchback (C11) 1.8 (De 09.2007 Até 12.2011) 93kW 126cv 1798cm3 Hatchback - NISSAN TIIDA três volumes (SC11) 1.6 (C11L) (De 09.2007 Até 12.2012) 81kW 110cv 1598cm3 três volumes - NISSAN TIIDA três volumes (SC1...

d54x80mm | c35mm d40mm 1f-d17mm

UAP81637 NO. 1661400QAA

ANILHA PROTEÇÃO TÉRMICA INJECTORES

NISSAN TIIDA três volumes (SC11) 1.5 dCi (De 2007.09 Até 2012.12) 78kW 106cv 1461cm3 três volumes - NISSAN TIIDA Hatchback (C11) 1.5 dCi (De 2007.09 Até 2011.12) 78kW 106cv 1461cm3 Hatchback -

d15x3mm | 1f-d7mm

UCRZ1055 NO. 48080-EM11C - 48080-3ZE0A - 48080-BA66A - 48080-EG000 - 48080-EM02D - 48080-JD90A

CRUZETA VEIO DIREÇÃO D16X39MM

NISSAN TIIDA Hatchback (C11) 1.5 dCi (De 03.2007 Até 06.2013) 76kW 103cv 1461cm3 Hatchback - NISSAN TIIDA Hatchback (C11) 1.5 dCi (De 09.2007 Até 12.2011) 78kW 106cv 1461cm3 Hatchback - NISSAN TIIDA Hatchback (C11) 1.6 (De 09.2007 Até 12.2011) 81kW 110cv 1598cm3 Hatchback - NISSAN TIIDA Hatchback (C11) 1. (De 01.2007 Até 06.2011) 78kW 106cv 1798cm3 Hatchback - NISSAN TIIDA Hatchback (C11) 1.8 (De...

d16x28x41mm

UCRZ1085 NO. 39101-95F0C - 39100-00Q6J - 39100-1CA0A - 39100-95F0A - 39100-95F0B - 39101-00Q6J - 39101-4232R - 3...

CRUZETA TRANSMISSÃO TRIPOIDE D31,95MM/22 DENTES

NISSAN TIIDA Hatchback (C11) 1.5 dCi (De 03.2007 Até 06.2013) 76kW 103cv 1461cm3 Hatchback - NISSAN TIIDA Hatchback (C11) 1.5 dCi (De 09.2007 Até 12.2011) 78kW 106cv 1461cm3 Hatchback - NISSAN TIIDA Hatchback (C11) 1.6 (De 09.2007 Até 12.2011) 81kW 110cv 1598cm3 Hatchback - NISSAN TIIDA três volumes (SC11) 1.5 dCi (De 09.2007 Até 12.2012) 78kW 106cv 1461cm3 três volumes - NISSAN TIIDA três volume...

d32mm | 22 dentes

UCRZ1092 NO. 39100-EL000 - 39100-EL005 - 39720-EW627

CRUZETA TRANSMISSÃO TRIOPOIDE D33,90MM/23 DENTES

NISSAN TIIDA Hatchback (C11) 1.8 (De 01.2007 Até 06.2011) 78kW 106cv 1798cm3 Hatchback - NISSAN TIIDA Hatchback (C11) 1.8 (De 09.2007 Até 12.2011) 93kW 126cv 1798cm3 Hatchback - NISSAN TIIDA três volumes (SC11) 1.8 (De 09.2007 Até 12.2012) 93kW 126cv 1798cm3 três volumes -

d33.9mm | (23 dentes)

UCRZ1100 NO. 39100-EL10B - 39711-EN000 - 39720-ET027 - 39771-JN00A

CRUZETA TRANSMISSÃO TRIPOIDE D35,50MM/24 DENTES

NISSAN TIIDA Hatchback (C11) | LATIO | VERSA 1.5 dCi 03.2007/06.2013 76KW 103CV 1461CC K9K - NISSAN TIIDA Hatchback (C11) | LATIO | VERSA 1.5 dCi 09.2007/12.2011 78KW 106CV 1461CC K9K K9K 278 1329ABA 1329ADV 3144AEL - NISSAN TIIDA Hatchback (C11) | LATIO | VERSA 1.6 09.2007/12.2011 81KW 110CV 1598CC HR16DE 1329AAY 1329ADX 3144AEJ - NISSAN TIIDA três volumes (SC11) | LATIO | TIIDA LATIO 1.5 dCi 09....

d35,5mm | (24 dentes)

UPCR5000 NO. 40224-01J0A - 40224-01L00 - 40224-43N00 - 40224-43N0A - 40224-JY00A

PORCA DA RODA CHAVE 21 M12X1,25X25MM (BASE CONICA)

NISSAN TIIDA Hatchback (C11) 1.5 dCi (De 03.2007 Até 06.2013) 76kW 103cv 1461cm3 Hatchback - NISSAN TIIDA Hatchback (C11) 1.5 dCi (De 09.2007 Até 12.2011) 78kW 106cv 1461cm3 Hatchback - NISSAN TIIDA Hatchback (C11) 1.6 (De 09.2007 Até 12.2011) 81kW 110cv 1598cm3 Hatchback - NISSAN TIIDA Hatchback (C11) 1.8 (De 01.2007 Até 06.2011) 78kW 106cv 1798cm3 Hatchback - NISSAN TIIDA Hatchback (C11) 1.8 (D...

d21x25mm | M12x1,25mm

NISSAN TiiDA

Ralpi, Lda.

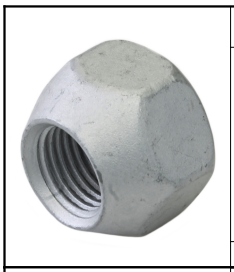

UPCR5015 NO. 40224-21000 - 40224-21001 - 40224-99501 - 40224-CZ64A - 40224-EJ20A - 40224-G9501

PORCA DA RODA CHAVE 21 M12X1,25X16MM (BASE CONICA)

NISSAN TIIDA Hatchback (C11) 1.5 dCi (03.2007 - 06.2013) 76kw 103cv 1461cm3 Hatchback NISSAN TIIDA Hatchback (C11) 1.5 dCi (09.2007 - 12.2011) 78kw 106cv 1461cm3 Hatchback NISSAN TIIDA Hatchback (C11) 1.6 (09.2007 - 12.2011) 81kw 110cv 1598cm3 Hatchback NISSAN TIIDA Hatchback (C11) 1.8 (01.2007 - 06.2011) 78kw 106cv 1798cm3 Hatchback NISSAN TIIDA três volumes (SC11) 1.5 dCi (09.2007 - 12.2012) 78...

d21x16mm | M12x16mm

UTR0601 NO. 21430-7996D - 21430-7999A - 21430-7999C

TAMPÃO RADIADOR

NISSAN TIIDA Hatchback (C11) 1.6 (De 2007.09 Até 2011.12) 81kW 110cv 1598cm3 Hatchback -

d64/45x23mm | d27x19mm

UTR0630 NO. 2143001F02 - 21430G9604

TAMPÃO RADIADOR

NISSAN TIIDA três volumes (SC11) 1.6 (De 2007.09 Até 2012.12) 81kW 110cv 1598cm3 três volumes -
NISSAN TIIDA três volumes (SC11) 1.8 (De 2007.09 Até 2012.12) 93kW 126cv 1798cm3 três volumes -
NISSAN TIIDA três volumes (SC11) 1.5 dCi (De 2007.09 Até 2012.12) 78kW 106cv 1461cm3 três volumes -
NISSAN TIIDA Hatchback (C11) 1.6 (De 2007.09 Até 2011.12) 81kW 110cv 1598cm3 Hatchbac...

d59/78x29mm | d38x25mm

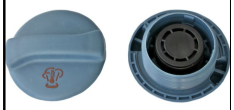

UTR0803 NO. 1H0121321A - 1H0121321B - 1H0121321C - 357121321 - 357121321A - 357121321C

TAMPÃO RESERVATÓRIO LIQUIDO REFRIGERAÇÃO

NISSAN TIIDA Hatchback (C11) 1.8 (09.07 A 12.11) 126cv 1798cc Hatchback

d79x36mm | d53x20mm

UTR0839 NO. 1H0121321A - 1H0121321B - 1H0121321C - 357121321 - 357121321A - 357121321C

TAMPÃO RESERVATÓRIO LIQUIDO REFRIGERAÇÃO

NISSAN TIIDA Hatchback (C11) 1.8 (09.07 A 12.11) 126cv 1798cc Hatchback

d80x38mm | d58x20mm

UTR0887 NO. 217123NA0A - 2171250M01 - 2171279900 - 2171295F0A - 21712ZN50A

TAMPÃO RESERVATÓRIO LIQUIDO REFRIGERAÇÃO

NISSAN TIIDA três volumes (SC11): 1.6 (C11L) 09.2007/12.2012 81KW 110CV 1598CC - NISSAN TIIDA três volumes (SC11): 1.8 09.2007/12.2012 93KW 126CV 1798CC - NISSAN TIIDA Hatchback (C11): 1.6 09.2007/12.2011 81KW 110CV 1598CC - NISSAN TIIDA Hatchback (C11): 1.8 09.2007/12.2011 93KW 126CV 1798CC

d37x12mm | 1f-d30x9mm

W5106 NO. 1220100QAW - 1230300QAX - 1230300QAY - 1230390QAU - 1230900QAG

POLIE DA CAMBOTA (6 PISTAS)

NISSAN TIIDA três volumes (SC11): 1.5 dCi 09.2007/12.2012 78KW 106CV 1461CC - NISSAN TIIDA Hatchback (C11): 1.5 dCi 09.2007/12.2011 78KW 106CV 1461CC

d155/151mm | d26mm

W5108 NO. 12303-00Q0C - 12303-00Q2K

POLIE DA CAMBOTA (5 PISTAS)

NISSAN TIIDA três volumes (SC11): 1.5 dCi 09.2007/12.2012 78KW 106CV 1461CC - NISSAN TIIDA Hatchback (C11): 1.5 dCi 09.2007/12.2011 78KW 106CV 1461CC

d153.4mm 1f-d26mm

W5137 NO. 12303-00Q07 - 12303-00Q0C - 12303-00Q2K - 12303-00QH1

POLIE DA CAMBOTA 6 PISTAS

NISSAN TIIDA três volumes (SC11): 1.5 dCi 09.2007/12.2012 78KW 106CV 1461CC - NISSAN TIIDA Hatchback (C11): 1.5 dCi 09.2007/12.2011 78KW 106CV 1461CC

d155mm | d26mm

W5226 NO. 12303-1KA0A - 12303-1KA0B

POLIE DA CAMBOTA (7 PISTAS)

NISSAN TIIDA três volumes (SC11) | LATIO | TIIDA LATIO 1.6 (C11L) 09.2007/12.2012 81KW 110CV 1598CC HR16DE 1329AAV 3144AEG

d145x31mm | 1f-d26mm

W5227 NO. 12303-CJ40A - 12303-CJ40B - 12303-ED001 - 12303-ED00A

POLIE DA CAMBOTA (7 PISTAS)

NISSAN TIIDA Hatchback (C11) | LATIO | VERSA 1.6 09.2007/12.2011 81KW 110CV 1598CC HR16DE 1329AAY 1329ADX 3144AEJ - NISSAN TIIDA três volumes (SC11) | LATIO | TIIDA LATIO 1.6 (C11L) 09.2007/12.2012 81KW 110CV 1598CC HR16DE 1329AAV 3144AEG

d145x30mm | 1f-d26mm

Y3204 NO. 402033JK0B - 402033JK1C - 43200-31U00 - 43200-31U05 - 43200-31U50

PARAFUSO DA RODA CAVILHA M12X1,25X46MM

NISSAN TIIDA Hatchback (C11) 1.5 dCi (De 03.2007 Até 06.2013) 76kW 103cv 1461cm3 Hatchback - NISSAN TIIDA Hatchback (C11) 1.5 dCi (De 09.2007 Até 12.2011) 78kW 106cv 1461cm3 Hatchback - NISSAN TIIDA Hatchback (C11) 1.6 (De 09.2007 Até 12.2011) 81kW 110cv 1598cm3 Hatchback - NISSAN TIIDA Hatchback (C11) 1.8 (De 01.2007 Até 06.2011) 78kW 106cv 1798cm3 Hatchback - NISSAN TIIDA Hatchback (C11) 1.8 (D...

c46mm | M12x1,25mm

Y3221 NO. 43200-0L700 - 43200-0L705 - 43200-0M000 - 43200-0M001 - 43200-0M050 - 43200-0M800 - 43200-0M801

PARAFUSO DA RODA CAVILHA M12X1,25X47MM

NISSAN TIIDA Hatchback (C11) 1.5 dCi (03.2007 - 06.2013) 76kw 103cv 1461cm3 Hatchback NISSAN TIIDA Hatchback (C11) 1.5 dCi (09.2007 - 12.2011) 78kw 106cv 1461cm3 Hatchback NISSAN TIIDA Hatchback (C11) 1.6 (09.2007 - 12.2011) 81kw 110cv 1598cm3 Hatchback NISSAN TIIDA Hatchback (C11) 1.8 (01.2007 - 06.2011) 78kw 106cv 1798cm3 Hatchback NISSAN TIIDA três volumes (SC11) 1.5 dCi (09.2007 - 12.2012) 78...

c43mm | M12x1mm

Z9011 NO. 20074-41B00 - 20074-41B10 - 20074-4M400 - 20074-4M410 - 20074-4V600 - 20074-6F800

MOLA DE ESCAPE

NISSAN TiiDA

d23x42mm

NISSAN TRADE

A1559 NO. 11220-11N00 - 11220-27G00 - 11220-35V00 - 11220-36N00 - 11220-40N00 - 11220-9X50A - 11220-F3900 - 11...

APOIO DE MOTOR (GASTA 2 UNIDADES)

NISSAN TRADE Camião de plataforma/chassis: 3.0 D 01.1996/12.1998 78KW 106CV 2953CC - NISSAN TRADE Caixa/Combi: 100 01.1996/12.1998 78KW 106CV 2953CC - NISSAN TRADE Autocarro: 3.0 TDiC 06.1996/10.2001 78KW 106CV 2953CC - NISSAN TRADE Caixa: 3.0 TDiC 06.1996/10.2001 78KW 106CV 2953CC - NISSAN TRADE Camião de plataforma/chassis: 3.0 TDiC 06.1996/10.2001 78KW 106CV 2953CC - NISSAN TRADE Camião de plat...

110x60x60mm | 2p-d10-20mm

A1786 NO. 149021270 - 149022470

APOIO DE TRANSMISSÃO COM ROLAMENTO 35MM

NISSAN TRADE Camião de plataforma/chassis: 3.0 D 01.1996/12.1998 78KW 106CV 2953CC - NISSAN TRADE Caixa/Combi: 100 01.1996/12.1998 78KW 106CV 2953CC - NISSAN TRADE Autocarro: 3.0 TDiC 06.1996/10.2001 78KW 106CV 2953CC - NISSAN TRADE Caixa: 3.0 TDiC 06.1996/10.2001 78KW 106CV 2953CC - NISSAN TRADE Camião de plataforma/chassis: 3.0 TDiC 06.1996/10.2001 78KW 106CV 2953CC - NISSAN TRADE Camião de plat...

200x130x46mm | 1f-d35mm

A2453 NO. 112109C001

APOIO DE MOTOR LADO DIREITO

NISSAN TRADE Caixa: 3.0 D 04.1993/10.1998 63KW 86CV 2953CC - NISSAN TRADE Camião de plataforma/chassis: 3.0 D 04.1993/10.1998 63KW 86CV 2953CC

134x70x57mm | 1f-11x13mm 2p-d10x24mm

A2454 NO. 112209C002

APOIO DE MOTOR LADO ESQUERDO

NISSAN TRADE Caixa: 3.0 D 04.1993/10.1998 63KW 86CV 2953CC - NISSAN TRADE Camião de plataforma/chassis: 3.0 D 04.1993/10.1998 63KW 86CV 2953CC

140x70x58mm | 1f-11x13mm 2p-d10x24mm

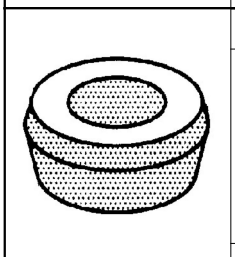

L0014 NO. 55119-V6000 - 55135-90R00 - 56119-32201 - 56119-G8100 - 56119-V6000

CASQUILHO AMORTECEDOR DIAMETRO 16MM

NISSAN TRADE Camião de plataforma/chassis: 2.8 D 12.1986/06.1994 59KW 80CV 2820CC

d30x19mm | d26mm 1f-d16mm

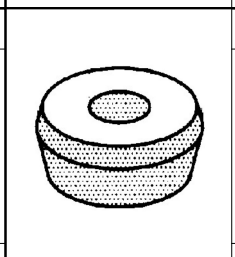

L0014-A NO. 55119-V6000 - 55135-90R00 - 56119-32201 - 56119-G8100 - 56119-V6000

CASQUILHO AMORTECEDOR DIAMETRO 16MM

NISSAN TRADE Camião de plataforma/chassis: 2.8 D 12.1986/06.1994 59KW 80CV 2820CC

d30x19mm | d26mm 1f-d11mm

P0006-R NO. 46531-G9600 - 46531-S0100 - 46531-Y9500 - 46531Y0100

CAPA DE PEDAL TRAVÃO E EMBRAIAGEM

NISSAN TRADE Camião de plataforma/chassis: 3.0 D 01.1994/12.1998 63KW 86CV 2953CC - NISSAN TRADE Camião de plataforma/chassis: 3.0 D 01.1996/12.1998 78KW 106CV 2953CC - NISSAN TRADE Caixa/Combi: 75 05.1997/12.2000 55KW 75CV 2283CC - NISSAN TRADE Caixa/Combi: 100 01.1996/12.1998 78KW 106CV 2953CC - NISSAN TRADE Camião de plataforma/chassis: 2.8 D 12.1986/06.1994 59KW 80CV 2820CC - NISSAN TRADE Caix...

67x52x10mm

P1046 NO. 46531-9C000 - 46531-G9600 - 46531-S0100 - 46531-Y0100 - 46531-Y9500

CAPA PEDAL TRAVÃO E EMBRAIAGEM

NISSAN TRADE Camião de plataforma/chassis: 3.0 D 01.1994/12.1998 63KW 86CV 2953CC - NISSAN TRADE Camião de plataforma/chassis: 3.0 D 01.1996/12.1998 78KW 106CV 2953CC - NISSAN TRADE Caixa/Combi: 75 05.1997/12.2000 55KW 75CV 2283CC - NISSAN TRADE Caixa/Combi: 100 01.1996/12.1998 78KW 106CV 2953CC - NISSAN TRADE Camião de plataforma/chassis: 2.8 D 12.1986/06.1994 59KW 80CV 2820CC - NISSAN TRADE Caix...

70x56x10mm

R8244 NO. 797000251

TUBO DO RADIADOR BOCAL LIGAÇÃO

NISSAN TRADE Camião de plataforma/chassis 2.8 D (12.1986 - 06.1994) 59kw 80cv 2820cm3 Camião de plataforma/chassis

boca a boca78mmd1-17mmd2-... | curvas42-36

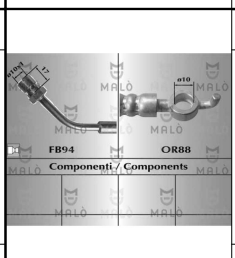

RT80636 NO. 066056222 - 46210-F3600 - 46210-G4900

TUBO DE TRAVÃO DA FRENTE

NISSAN TRADE Autocarro 3.0 TDiC 06.1996/10.2001 78KW 106CV 2953CC BD-30Ti

580mm | FB94 - OR88

RT80638 NO. 066055841 - 66055841

TUBO DE TRAVÃO DA FRENTE LH-RH

NISSAN TRADE Autocarro 3.0 TDiC 06.1996/10.2001 78KW 106CV 2953CC BD-30Ti

445mm | FB3 - OR98

UTR0628 NO. 12100-4520 - 21430-9X200 - 21430-LA30A

TAMPÃO RADIADOR

NISSAN TRADE Camião de plataforma/chassis 3.0 D (De 1994.01 Até 1998.12) 63kW 86cv 2953cm3 Camião de plataforma/chassis - NISSAN TRADE Camião de plataforma/chassis 3.0 D (De 1996.01 Até 1998.12) 78kW 106cv 2953cm3 Camião de plataforma/chassis - NISSAN TRADE Caixa/Combi 100 (De 1996.01 Até 1998.12) 78kW 106cv 2953cm3 Caixa/Combi -
NISSAN TRADE Caixa 3.0 D (De 1993.04 Até 1998.10) ...

d59/78x29mm | d38x25mm

NISSAN URVAN-E23-E24-E25

A1558 NO. 55240R8201

APOIO BATENTE DE MOLA TRÁS (GASTA 2 UNIDADES)

NISSAN URVAN E23

135x115x60mm

A1559 NO. 11220-11N00 - 11220-27G00 - 11220-35V00 - 11220-36N00 - 11220-40N00 - 11220-9X50A - 11220-F3900 - ...

APOIO DE MOTOR (GASTA 2 UNIDADES)

NISSAN URVAN Autocarro (E23): 2.0 (E23B) 12.1982/11.1988 64KW 87CV 1952CC - NISSAN URVAN Autocarro (E23): 2.3 D (E23B) 04.1985/11.1988 51KW 69CV 2289CC - NISSAN URVAN Caixa (E23): 2.0 07.1981/11.1982 55KW 75CV 1982CC - NISSAN URVAN Caixa (E23): 2.3 D 11.1982/05.1987 50KW 68CV 2289CC - NISSAN URVAN Autocarro (E24): 2.4 i 05.1989/09.1993 74KW 101CV 2389CC - NISSAN URVAN Caixa (E24): 2.3 D 01.1988/05...

110x60x60mm | 2p-d10-20mm

NISSAN URVAN-E23-E24-E25

Ralpi, Lda.

A1560 NO. 11320-40N00 - 11320-R8060

APOIO DA CAIXA VELOCIDADES

NISSAN URVAN Autocarro (E23): 2.0 (E23B) 12.1982/11.1988 64KW 87CV 1952CC - NISSAN URVAN Autocarro (E23): 2.3 D (E23B) 04.1985/11.1988 51KW 69CV 2289CC - NISSAN URVAN Caixa (E23): 2.0 07.1981/11.1982 55KW 75CV 1982CC - NISSAN URVAN Caixa (E23): 2.3 D 11.1982/05.1987 50KW 68CV 2289CC - NISSAN URVAN Autocarro (E24): 2.4 i 05.1989/09.1993 74KW 101CV 2389CC - NISSAN URVAN Caixa (E24): 2.3 D 01.1988/05...

137x115x70mm

A1683 NO. 55240-R8001

APOIO BATENTE DE MOLA TRÁS (GASTA 2 UNIDADES)

NISSAN E24 URVAN

135x95x60mm

E0033 NO. 20640-18000 - 20694-W1080 - 42013-0101P

ESTICADOR DE ESCAPE

NISSAN CABSTAR (F23, H41, H42) 2.5 D 07.1992/12.2000 56KW 76CV 2494CC TD25

133x30x14mm

E1015 NO. 20641-0F000 - 20641-0F300 - 20641-58100 - 20641-M6810 - 20641-M7005 - 20641-M7060 - 20641-M9000

ESTICADOR DE ESCAPE

NISSAN URVAN E24 (APÓS 1987)

59x50x46mm 2p-d8-18mm

E1034 NO. 2065041L00 - 206509C000 - 20650D0100 - 20650V5000 - 20650V5200 - 2066029R00

ESTICADOR DE ESCAPE

NISSAN URVAN E24 (1987 A 1996)

72x62x35mm 2f-d11mm

KL1070 NO. 54476-01G00 - 54476-01GB0 - 54476-01W00 - 54476-05N00 - 54476-2TG0A - 54476-35G00 - 54476-F4000 - 54...

KIT CASQUILHO DO BRAÇO DE SUSPENSÃO

NISSAN URVAN Autocarro (E23): 2.0 (E23B) 12.1982/11.1988 64KW 87CV 1952CC - NISSAN URVAN Autocarro (E23): 2.3 D (E23B) 04.1985/11.1988 51KW 69CV 2289CC - NISSAN URVAN Caixa (E23): 2.0 07.1981/11.1982 55KW 75CV 1982CC - NISSAN URVAN Caixa (E23): 2.2 D 07.1981/11.1982 47KW 64CV 2164CC - NISSAN URVAN Caixa (E23): 2.3 D 11.1982/05.1987 50KW 68CV 2289CC

d52x35mm d56x6mm d21x62mm 1f-d17 1f-d17mm

KM0413 NO. 55220-R8010K - 55221-05N00

KIT BRINCOS DE MOLAS TRÁS PARTE DE TRAS (GASTA 2 UNIDADES)

NISSAN URVAN E23 (1980 A 1986)

122x88x39mm 2d-33mm 2p-d11.8-18mm

KUBT3006 NO. 41120-09625 - 41120-09626 - 41120-09G25 - 41120-09G26 - 41120-09G27 - 41120-0P625 - 41120-17C25 - 41...

KIT BORRACHAS TRÁVAO PINÇA FRENTE NISS/TOKICO 43MM

NISSAN URVAN Autocarro (E24): 2.4 i 05.1989/09.1993 74KW 101CV 2389CC - NISSAN URVAN Autocarro (E24): 2.5 D 05.1989/10.1996 59KW 80CV 2494CC - NISSAN URVAN Caixa (E24): 2.0 05.1987/05.1997 64KW 87CV 1952CC - NISSAN URVAN Caixa (E24): 2.3 D 01.1988/05.1997 51KW 69CV 2289CC - NISSAN URVAN Caixa (E24): 2.5 D 12.1988/05.1997 59KW 80CV 2494CC

d54x11mm(2UN) d47x3mm(2UN... 1f-d32mm 1f-d43mm 1f-d11/12mm 1f-d7mm

KUBT3008 NO. 41120-09625

KIT BORRACHAS TRAVAO PINÇA FRENTE TOKICO 43MM

NISSAN URVAN Autocarro (E24): 2.4 i 05.1989/09.1993 74KW 101CV 2389CC - NISSAN URVAN Autocarro (E24): 2.5 D 05.1989/10.1996 59KW 80CV 2494CC - NISSAN URVAN Caixa (E24): 2.0 05.1987/05.1997 64KW 87CV 1952CC - NISSAN URVAN Caixa (E24): 2.3 D 01.1988/05.1997 51KW 69CV 2289CC - NISSAN URVAN Caixa (E24): 2.5 D 12.1988/05.1997 59KW 80CV 2494CC

d54x11mm(4UN) d48x3mm(4UN... 1f-d32mm 1f-d42mm 1f-d11mm 1f-d4mm

KUCP2299 NO. 80406-01G00 - 80406-V5000 - 80406V5002 - 8041001G00

KIT CAVILHA PORTA FRENTE

NISSAN URVAN Autocarro (E24) 2.4 i (05.1989 - 09.1993) 74kw 101cv 2389cm3 Autocarro NISSAN URVAN Autocarro (E24) 2.5 D (05.1989 - 10.1996) 59kw 80cv 2494cm3 Autocarro

d15x74mm d8mm c72mm

KUCP2299 NO. 80406-01G00 - 80406-V5000 - 80406V5002 - 8041001G00

KIT CAVILHA PORTA FRENTE

NISSAN URVAN Caixa (E24) 2.3 D (01.1988 - 05.1997) 51kw 69cv 2289cm3 Caixa NISSAN URVAN Caixa (E24) 2.5 D (12.1988 - 05.1997) 59kw 80cv 2494cm3 Caixa

d15x74mm d8mm c72mm

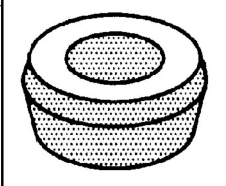

L0014 NO. 55119-V6000 - 55135-90R00 - 56119-32201 - 56119-G8100 - 56119-V6000

CASQUILHO AMORTECEDOR DIAMETRO 16MM

NISSAN URVAN Autocarro (E24): 2.4 i 05.1989/09.1993 74KW 101CV 2389CC - NISSAN URVAN Autocarro (E24): 2.5 D 05.1989/10.1996 59KW 80CV 2494CC - NISSAN URVAN Caixa (E24): 2.3 D 01.1988/05.1997 51KW 69CV 2289CC - NISSAN URVAN Caixa (E24): 2.5 D 12.1988/05.1997 59KW 80CV 2494CC

d30x19mm d26mm 1f-d16mm

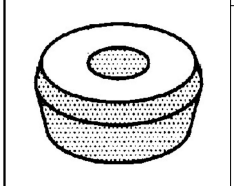

L0014-A NO. 55119-V6000 - 55135-90R00 - 56119-32201 - 56119-G8100 - 56119-V6000

CASQUILHO AMORTECEDOR DIAMETRO 16MM

NISSAN URVAN Autocarro (E24): 2.4 i 05.1989/09.1993 74KW 101CV 2389CC - NISSAN URVAN Autocarro (E24): 2.5 D 05.1989/10.1996 59KW 80CV 2494CC - NISSAN URVAN Caixa (E24): 2.3 D 01.1988/05.1997 51KW 69CV 2289CC - NISSAN URVAN Caixa (E24): 2.5 D 12.1988/05.1997 59KW 80CV 2494CC

d30x19mm d26mm 1f-d11mm

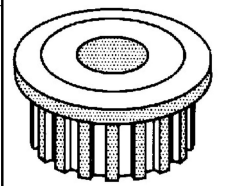

L1027 NO. 55045-01W00 - 55045-01W10 - 55045-01W10LP

CASQUILHO DE MOLAS DE TRÁS PARTE DA FRENTE (4 UNIDADES)

NISSAN DATSUN URVAN

d48x37mm d40mm 1f-d17mm

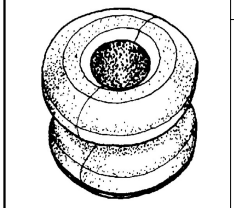

L1070 NO. 54476-01G00 - 54476-01W00 - 54476-35G00

CASQUILHO DO BRAÇO DA SUSPENSÃO

NISSAN URVAN Autocarro (E23): 2.0 (E23B) 12.1982/11.1988 64KW 87CV 1952CC - NISSAN URVAN Autocarro (E23): 2.3 D (E23B) 04.1985/11.1988 51KW 69CV 2289CC - NISSAN URVAN Caixa (E23): 2.0 07.1981/11.1982 55KW 75CV 1982CC - NISSAN URVAN Caixa (E23): 2.2 D 07.1981/11.1982 47KW 64CV 2164CC - NISSAN URVAN Caixa (E23): 2.3 D 11.1982/05.1987 50KW 68CV 2289CC

d50x35mm 1f-d20mm

L1077 NO. 54472-01G00 - 54476-F0200 - 54477-T6000 - 54479-50W00 - 54479-F1700

CASQUILHO DO ESTICADOR DA SUSPENSÃO

NISSAN URVAN Autocarro (E23): 2.0 (E23B) 12.1982/11.1988 64KW 87CV 1952CC - NISSAN URVAN Autocarro (E23): 2.2 D 11.1980/07.1983 47KW 64CV 2164CC - NISSAN URVAN Autocarro (E23): 2.3 D (E23B) 04.1985/11.1988 51KW 69CV 2289CC - NISSAN URVAN Caixa (E23): 2.0 07.1981/11.1982 55KW 75CV 1982CC - NISSAN URVAN Caixa (E23): 2.2 D 07.1981/11.1982 47KW 64CV 2164CC - NISSAN URVAN Caixa (E23): 2.3 D 11.1982/05....

d50x32mm 1f-d22mm

L3106 NO. 55046-VW000 - 55046-VX000

CASQUILHO DE MOLAS DE TRÁS PARTE DE TRÁS EM CIMA (GASTA 4 UNIDADES)

NISSAN CARAVAN/HOMY E25 2001-2012 - NISSAN NV350 CARAVAN E26 2012.06- [JP] - NISSAN NV350 URVAN E26 2012.06- [GL] - NISSAN NV350 URVAN E26 2012.06- [GR] - NISSAN URVAN E25 2001.04-2012.06 [JP] - NISSAN URVAN E25 2001.05-2012.11 [GR] - NISSAN URVAN E25 2001.07-2012.11 [GL]

d45x51mm | d36mm 1f-d18mm

L3107 NO. 55047-VW000

CASQUILHO DE MOLAS DE TRÁS PARTE DE TRÁS EM BAIXO (GASTA 4 UNIDADES)

NISSAN CARAVAN/HOMY E25 2001-2012 - NISSAN NV350 CARAVAN E26 2012.06- [JP] - NISSAN NV350 URVAN E26 2012.06- [GL] - NISSAN NV350 URVAN E26 2012.06- [GR] - NISSAN URVAN E25 2001.04-2012.06 [JP] - NISSAN URVAN E25 2001.05-2012.11 [GR] - NISSAN URVAN E25 2001.07-2012.11 [GL]

d55x37mm | d36mm 1f-d18mm

M6019 NO. 2069177A00 - 206919C000

JUNTA DE ESCAPE

NISSAN URVAN Autocarro (E24): 2.4 i 05.1989/09.1993 74KW 101CV 2389CC - NISSAN URVAN Autocarro (E24): 2.5 D 05.1989/10.1996 59KW 80CV 2494CC

d51x4mm | 1f-d43.6mm

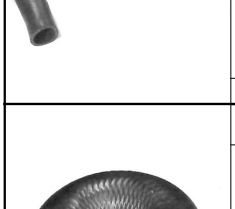

M6040 NO. 20691-01E80 - 20711-01E00

JUNTA DE ESCAPE

NISSAN URVAN E24 (1987 A 1994)

102x100mm | 1f-d58mm

R8007 NO. 21503-R8201

TUBO INFERIOR DO RADIADOR

NISSAN URVAN Autocarro (E23) 2.0 (E23B) 12.1982/11.1988 64KW 87CV 1952CC Z20 7105382 7105503

B370-d34/34mm | 80-300-200-160mm

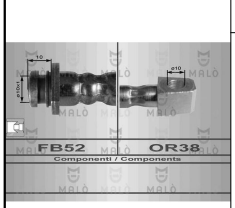

R8010 NO. 21503-R8100 - 21503-R8102

TUBO INFERIOR DO RADIADOR

NISSAN URVAN Autocarro (E23) 2.3 D (E23B) 04.1985/11.1988 51KW 69CV 2289CC SD23 7105383 7105407 - NISSAN URVAN Caixa (E23) 2.2 D 07.1981/11.1982 47KW 64CV 2164CC SD22 7105501 - NISSAN URVAN Caixa (E23) 2.3 D 11.1982/05.1987 50KW 68CV 2289CC SD23 7105504 7105510

B345-d34/34mm | 115-100-115-190-105mm

R8014 NO. 21503-T3400

TUBO SUPERIOR DO RADIADOR

NISSAN URVAN E23 - SD22 (1982 A 1986)

B320-d34/34mm | 100-115-160-130-155mm

R8017 NO. 21501-02N00 - 4217314 - 4227314 - 4338483 - 4343796 - 5972937

TUBO SUPERIOR DO RADIADOR

NISSAN URVAN E24 MOTOR TD 27

B280-d33/d37mm | 130-195mmmm

R8019 NO. 21069-61500

TUBO BY-PASS DA BOMBA DE ÁGUA

NISSAN URVAN Autocarro (E23) 2.0 (E23B) 12.1982/11.1988 64KW 87CV 1952CC Z20 7105382 7105503 - NISSAN URVAN Autocarro (E23) 2.3 D (E23B) 04.1985/11.1988 51KW 69CV 2289CC SD23 7105383 7105407 - NISSAN URVAN Caixa (E23) 2.2 D 07.1981/11.1982 47KW 64CV 2164CC SD22 7105501

B90-d26/26mm | 100-100mm

R8101 NO. 21503-02N00 - 21503-02N60

TUBO INFERIOR DE RADIADOR

NISSAN URVAN E24 MOTOR TD27 (1987 A 1993)

B375-d38/36mm | 90-280-150mm

R8152 NO. 21501-R9000

TUBO SUPERIOR DO RADIADOR

NISSAN URVAN Caixa (E23) 2.0 07.1981/11.1982 55KW 75CV 1982CC H20 7105500

B260-33/33mm | 155-155mm

R8153 NO. 21501-R9000

TUBO SUPERIOR DO RADIADOR

NISSAN URVAN Caixa (E23) 2.0 07.1981/11.1982 55KW 75CV 1982CC H20 7105500

B190-32/32mm | 155-157mm

RT80074 NO. 43204Q0100 - 46201-08T00 - 46201-R8010 - 46201R8200 - 46203-C7000 - 46203G9500 - 46210-C8000 - 462...

TUBO DE TRAVÃO FRENTE RH

NISSAN URVAN Autocarro (E23) 2.0 (E23B) 12.1982/11.1988 64KW 87CV 1952CC Z20 7105382 7105503 - NISSAN URVAN Autocarro (E23) 2.3 D (E23B) 04.1985/11.1988 51KW 69CV 2289CC SD23 7105383 7105407 - NISSAN URVAN Caixa (E23) 2.3 D 11.1982/05.1987 50KW 68CV 2289CC SD23 7105504 7105510

340mm | FB52 - OR38

S1170 NO. 54560-01G00 - 54560-0F001 - 54560-3S800 - 54560-3S800B - 54560-VK300

SILENT-BLOC DO BRAÇO DA SUSPENSÃO INFERIOR (GASTA 2 UNIDADES)

NISSAN URVAN Autocarro (E24): 2.4 i 05.1989/09.1993 74KW 101CV 2389CC - NISSAN URVAN Autocarro (E24): 2.5 D 05.1989/10.1996 59KW 80CV 2494CC - NISSAN URVAN Caixa (E24): 2.0 05.1987/05.1997 64KW 87CV 1952CC - NISSAN URVAN Caixa (E24): 2.3 D 01.1988/05.1997 51KW 69CV 2289CC - NISSAN URVAN Caixa (E24): 2.5 D 12.1988/05.1997 59KW 80CV 2494CC

d41x81mm | c65mm 1f-d18mm

S1172 NO. 54506-B9500

SILENT-BLOC DO BRAÇO DA SUSPENSÃO SUPERIOR (GASTA 4 UNIDADES)

NISSAN URVAN Autocarro (E23): 2.3 D (E23B) 04.1985/11.1988 51KW 69CV 2289CC - NISSAN URVAN Caixa (E23): 2.0 07.1981/11.1982 55KW 75CV 1982CC - NISSAN URVAN Caixa (E23): 2.2 D 07.1981/11.1982 47KW 64CV 2164CC - NISSAN URVAN Caixa (E23): 2.3 D 11.1982/05.1987 50KW 68CV 2289CC - NISSAN URVAN Autocarro (E24): 2.4 i 05.1989/09.1993 74KW 101CV 2389CC - NISSAN URVAN Autocarro (E24): 2.5 D 05.1989/10.1996...

d47x48mm | d41mm 1f-d17.5mm

S1340 NO. 55045-01N00 - 55045-05N10

SILENT-BLOC DAS MOLAS DE TRAS (OLHAL DA FRENTE)

NISSAN URVAN Autocarro (E24): 2.4 i 05.1989/09.1993 74KW 101CV 2389CC - NISSAN URVAN Autocarro (E24): 2.5 D 05.1989/10.1996 59KW 80CV 2494CC - NISSAN URVAN Caixa (E24): 2.3 D 01.1988/05.1997 51KW 69CV 2289CC - NISSAN URVAN Caixa (E24): 2.5 D 12.1988/05.1997 59KW 80CV 2494CC

d40x71mm | c60mm 1f-d12mm

NISSAN URVAN-E23-E24-E25

Ralpi, Lda.

T1085 NO. 5461301N00

BATENTE DA BARRA ESTABILIZADORA

NISSAN URVAN E24 (1986 2001)

47x42x37mm | 1f-d24mm

UCRZ1049 NO. 37000-VK005 - 37125-01GX5 - 37125-20J25 - 37126-01G25 - 37126-01G26 - 37126-0W725

CRUZETA TRANSMISSÃO VEIO LONGITUDINAL D27X74MM

NISSAN URVAN Autocarro (E24) | CARAVAN 2.4 i 05.1989/09.1993 74KW 101CV 2389CC Z24i 7105464 - NISSAN URVAN Autocarro (E24) | CARAVAN 2.5 D 05.1989/10.1996 59KW 80CV 2494CC TD25 7105463 - NISSAN URVAN Caixa (E24) | CARAVAN 2.3 D 01.1988/05.1997 51KW 69CV 2289CC TD23 7105514 - NISSAN URVAN Caixa (E24) | CARAVAN 2.5 D 12.1988/05.1997 59KW 80CV 2494CC TD25 7105517

74x74x27mm

UCRZ1072 NO. 3712514600 - 3712514601 - 3712514625 - 3712514626 - 3712514627 - 373014600

CRUZETA TRANSMISSÃO VEIO LONGITUDINAL D25X64MM

NISSAN URVAN Autocarro (E23) 2.0 (E23B) (De 12.1982 Até 11.1988) 64kW 87cv 1952cm3 Autocarro - NISSAN URVAN Autocarro (E23) 2.2 D (De 11.1980 Até 07.1983) 47kW 64cv 2164cm3 Autocarro - NISSAN URVAN Autocarro (E23) 2.3 D (E23B) (De 04.1985 Até 11.1988) 51kW 69cv 2289cm3 Autocarro - NISSAN URVAN Caixa (E23) 2.0 (De 07.1981 Até 11.1982) 55kW 75cv 1982cm3 Caixa - NISSAN URVAN Caixa (E23) 2.2 D (De 07....

d25x65x46mm

UPCR5000 NO. 40224-01J0A - 40224-01L00 - 40224-43N00 - 40224-43N0A - 40224-JY00A

PORCA DA RODA CHAVE 21 M12X1,25X25MM (BASE CONICA)

NISSAN URVAN Autocarro (E23) 2.0 (E23B) (De 12.1982 Até 11.1988) 64kW 87cv 1952cm3 Autocarro - NISSAN URVAN Autocarro (E23) 2.3 D (E23B) (De 04.1985 Até 11.1988) 51kW 69cv 2289cm3 Autocarro - NISSAN URVAN Autocarro (E24) 2.5 D (De 05.1989 Até 10.1996) 59kW 80cv 2494cm3 Autocarro - NISSAN URVAN Caixa (E23) 2.3 D (De 11.1982 Até 05.1987) 50kW 68cv 2289cm3 Autocarro - NISSAN URVAN Caixa (E24) 2.3 D ...

d21x25mm | M12x1,25mm

UPCR5015 NO. 40224-21000 - 40224-21001 - 40224-99501 - 40224-CZ64A - 40224-EJ20A - 40224-G9501

PORCA DA RODA CHAVE 21 M12X1,25X16MM (BASE CONICA)

NISSAN URVAN Autocarro (E23) 2.0 (E23B) (12.1982 - 11.1988) 64kw 87cv 1952cm3 Autocarro NISSAN URVAN Autocarro (E23) 2.2 D (11.1980 - 07.1983) 47kw 64cv 2164cm3 Autocarro NISSAN URVAN Autocarro (E24) 2.5 D (05.1989 - 10.1996) 59kw 80cv 2494cm3 Autocarro NISSAN URVAN Caixa (E23) 2.0 (07.1981 - 11.1982) 55kw 75cv 1982cm3 Caixa NISSAN URVAN Caixa (E23) 2.2 D (07.1981 - 11.1982) 47kw 64vc 2164cm3 Cai...

d21x16mm | M12x16mm

URTE6001 NO. 38189-C7021 - 38189-C7023 - 38189-C7123

RETENTOR VEIO DIFERENCIAL TRANSMISSÃO D42X76X12MM

NISSAN URVAN Autocarro (E24): 2.5 D 05.1989/10.1996 59KW 80CV 2494CC - NISSAN URVAN Caixa (E24): 2.5 D 12.1988/05.1997 59KW 80CV 2494CC

d76,15x21x12mm | 1f-d40,2mm

URTE6001 NO. 38189-C7021 - 38189-C7023 - 38189-C7123

RETENTOR VEIO DIFERENCIAL TRANSMISSÃO D42X76X12MM

NISSAN URVAN Autocarro (E24): 2.5 D 05.1989/10.1996 59KW 80CV 2494CC - NISSAN URVAN Caixa (E24): 2.5 D 12.1988/05.1997 59KW 80CV 2494CC

d76,15x21x12mm | 1f-d40,2mm

URTE6011 NO. 31336-X0101 - 32136U0100

RETENTOR CAIXA VELOCIDADES PARTE DE TRÁS D35X50X11MM

NISSAN URVAN Autocarro (E23) 2.0 (E23B) 12.1982/11.1988 64KW 87CV 1952CC Z20 7105382 7105503 - NISSAN URVAN Autocarro (E23) 2.3 D (E23B) 04.1985/11.1988 51KW 69CV 2289CC SD23 7105383 7105407 - NISSAN URVAN Autocarro (E24) 2.4 i 05.1989/09.1993 74KW 101CV 2389CC Z24i 7105464 - NISSAN URVAN Autocarro (E24) 2.5 D 05.1989/10.1996 59KW 80CV 2494CC TD25 - NISSAN URVAN Caixa (E23) 2.0 07.1981/11.1982 55K...

d50x11mm | 1f-d32mm

UTR0608 NO. 16401-15210 - 21430-01F00 - 21430-01F01 - 21430-01F02 - 21430-50A02 - 2143001F99 - 214300F000 - 2143...

TAMPÃO RADIADOR

NISSAN URVAN Autocarro (E24) 2.4 i (De 1989.05 Até 1993.09) 74kW 101cv 2389cm3 Autocarro -
NISSAN URVAN Autocarro (E24) 2.5 D (De 1989.05 Até 1996.10) 59kW 80cv 2494cm3 Autocarro -
NISSAN URVAN Caixa (E24) 2.0 (De 1987.05 Até 1997.05) 64kW 87cv 1952cm3 Caixa -
NISSAN URVAN Caixa (E24) 2.3 D (De 1988.01 Até 1997.05) 51kW 69cv 2289cm3 Caixa -
NISSAN URVAN Caixa (E24) 2.5 D (...

d64x45x24mm | d28x28mm

Y3240 NO. 40222-0F002 - 40222-0F00A - 40222-15C01 - 40222-21001 - 40222-4P000 - 40222-A0800 - 40222-N3200

PARAFUSO DA RODA CAVILHA M12X1,25X44MM

NISSAN URVAN Autocarro (E23) 2.0 (E23B) (12.1982 - 11.1988) 64kw 87cv 1952cm3 Autocarro NISSAN URVAN Autocarro (E23) 2.2 D (11.1980 - 07.1983) 47kw 64cv 2164cm3 Autocarro NISSAN URVAN Autocarro (E23) 2.3 D (E23B) (04.1985 - 11.1988) 51kw 69cv 2289cm3 Autocarro NISSAN URVAN Autocarro (E24) 2.4 i (05.1989 - 09.1993) 74kw 101cv 2389cm3 Autocarro NISSAN URVAN Autocarro (E24) 2.5 D (05.1989 - 10.1996) ...

d18x39mm | M12x1,25mm

Y3240 NO. 40222-0F002 - 40222-0F00A - 40222-15C01 - 40222-21001 - 40222-4P000 - 40222-A0800 - 40222-N3200

PARAFUSO DA RODA CAVILHA M12X1,25X44MM

NISSAN URVAN Caixa (E23) 2.0 (07.1981 - 11.1982) 55kw 75cv 1982cm3 Caixa NISSAN URVAN Caixa (E23) 2.2 D (07.1981 - 11.1982) 47kw 64cv 2164cm3 Caixa NISSAN URVAN Caixa (E23) 2.3 D (11.1982 - 05.1987) 50kw 68cv 2289cm3 Caixa NISSAN URVAN Caixa (E24) 2.3 D (01.1988 - 05.1997) 51kw 69cv 2289cm3 Caixa NISSAN URVAN Caixa (E24) 2.5 D (12.1988 - 05.1997) 59kw 80cv 2494cm3 Caixa

d18x39mm | M12x1,25mm

NISSAN VANETTE-VANETTE CARGO

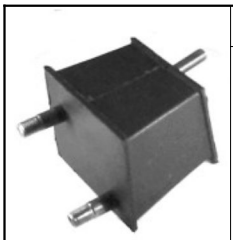

A1288 NO. 54221-G2501

APOIO BATENTE DE MOLA SUSPENSAO FRENTE ESQUERDO

NISSAN VANETTE Autocarro (C22) 1.5 10.1986/12.1995 51KW 69CV 1488CC A15S - NISSAN VANETTE Autocarro (C22) 2.0 07.1987/08.1994 66KW 90CV 1952CC Z20S - NISSAN VANETTE Autocarro (C22) 2.0 D (ULC22) 10.1986/12.1995 47KW 64CV 1952CC LD20 7105433 - NISSAN VANETTE Autocarro (C22) 2.4 i (SLC22) 10.1986/12.1995 74KW 101CV 2389CC Z24i 7105444 - NISSAN VANETTE Autocarro (C22) 2.4 i (SLC22) 10.1986/12.1995 77...

84x68x44mm | 1p-d8-25mm 2p-d10-25mm

A1289 NO. 54220-G2501

APOIO BATENTE DE MOLA SUSPENSAO FRENTE DIREITO

NISSAN VANETTE Autocarro (C22) 1.5 10.1986/12.1995 51KW 69CV 1488CC A15S - NISSAN VANETTE Autocarro (C22) 2.0 07.1987/08.1994 66KW 90CV 1952CC Z20S - NISSAN VANETTE Autocarro (C22) 2.0 D (ULC22) 10.1986/12.1995 47KW 64CV 1952CC LD20 7105433 - NISSAN VANETTE Autocarro (C22) 2.4 i (SLC22) 10.1986/12.1995 74KW 101CV 2389CC Z24i 7105444 - NISSAN VANETTE Autocarro (C22) 2.4 i (SLC22) 10.1986/12.1995 77...

84x68x44mm | 1p-d8-25mm 2p-d10-25mm

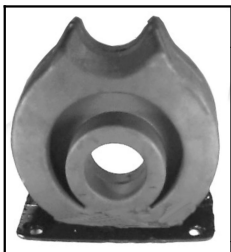

A1313 NO. 55060-G2501 - 55060-G2502

APOIO BATENTE DE MOLA TRÁS (GASTA 2 UNIDADES)

NISSAN VANETTE Autocarro (C22) 1.5 10.1986/12.1995 51KW 69CV 1488CC A15S - NISSAN VANETTE Autocarro (C22) 2.0 07.1987/08.1994 66KW 90CV 1952CC Z20S - NISSAN VANETTE Autocarro (C22) 2.0 D (ULC22) 10.1986/12.1995 47KW 64CV 1952CC LD20 7105433 - NISSAN VANETTE Autocarro (C22) 2.4 i (SLC22) 10.1986/12.1995 74KW 101CV 2389CC Z24i 7105444 - NISSAN VANETTE Autocarro (C22) 2.4 i (SLC22) 10.1986/12.1995 77...

160x160x90mm | 1f-d48mm

A1369 NO. 20611-0F000 - 20611-0F010 - 20611-31G00

APOIO DE ESCAPE

NISSAN VANETTE

130x50x35mm

A1559 NO. 11220-11N00 - 11220-27G00 - 11220-35V00 - 11220-36N00 - 11220-40N00 - 11220-9X50A - 11220-F3900 - 11...

APOIO DE MOTOR (GASTA 2 UNIDADES)

NISSAN VANETTE

110x60x60mm | 2p-d10-20mm

A1627 NO. 54091-G5111

APOIO BATENTE DE MOLA SUSPENSAO FRENTE DIREITO

NISSAN VANETTE C22 1.5

98x80x60mm | 2p-d10-30mm 1p-d8-27mm

A1628 NO. 54092-G5111

APOIO BATENTE DE MOLA SUSPENSAO FRENTE ESQUERDO

NISSAN VANETTE C22 1.5

98x80x60mm | 2p-d10-30mm 1p-d8-27mm

A1666 NO. 55060-G6100

APOIO BATENTE DE MOLA TRÁS (GASTA 2 UNIDADES)

NISSAN VANETTE C22

220x155x63mm | 2f-d12mm

A1794 NO. XXXX

APOIO SEPARADOR DE MOLA

NISSAN VANETTE Autocarro (C22) 1.5 10.1986/12.1995 51KW 69CV 1488CC A15S - NISSAN VANETTE Autocarro (C22) 2.0 07.1987/08.1994 66KW 90CV 1952CC Z20S - NISSAN VANETTE Autocarro (C22) 2.0 D (ULC22) 10.1986/12.1995 47KW 64CV 1952CC LD20 7105433 - NISSAN VANETTE Autocarro (C22) 2.4 i (SLC22) 10.1986/12.1995 74KW 101CV 2389CC Z24i 7105444 - NISSAN VANETTE Autocarro (C22) 2.4 i (SLC22) 10.1986/12.1995 77...

68x34x15mm | 60x30x13mm 2p-d12x8mm

A2453 NO. 112109C001

APOIO DE MOTOR LADO DIREITO

NISSAN VANETTE CARGO Autocarro (HC 23): 2.0 D 01.1996/05.2001 49KW 67CV 1952CC - NISSAN VANETTE CARGO Autocarro (HC 23): 2.3 D 09.1994/05.2001 55KW 75CV 2283CC - NISSAN VANETTE CARGO Caixa (HC 23): 2.3 D 09.1994/05.2002 55KW 75CV 2283CC

134x70x57mm | 1f-11x13mm 2p-d10x24mm

A2454 NO. 112209C002

APOIO DE MOTOR LADO ESQUERDO

NISSAN VANETTE CARGO Autocarro (HC 23): 2.0 D 01.1996/05.2001 49KW 67CV 1952CC - NISSAN VANETTE CARGO Autocarro (HC 23): 2.3 D 09.1994/05.2001 55KW 75CV 2283CC - NISSAN VANETTE CARGO Caixa (HC 23): 2.3 D 09.1994/05.2002 55KW 75CV 2283CC

140x70x58mm | 1f-11x13mm 2p-d10x24mm

C0242 NO. 62840-D0100 - 65822-01M00 - 90878-2I700

BOTÃO AFINAÇÃO CAPÔT

NISSAN VANETTE Autocarro (C22) 1.5 (De 1986.10 Até 1995.12) 51kW 69cv 1488cm3 Autocarro -
NISSAN VANETTE Autocarro (C22) 2.4 i (SLC22) (De 1986.10 Até 1995.12) 74kW 101cv 2389cm3 Autocarro -
NISSAN VANETTE Autocarro (C22) 2.4 i (SLC22) (De 1986.10 Até 1995.12) 77kW 105cv 2389cm3 Autocarro -
NISSAN VANETTE Autocarro (C22) 2.0 D (ULC22) (De 1986.10 Até 1995.12) 47kW 64cv 1952cm3...

d22x29mm

E0044 NO. 20650-01B00 - 20650-01B01 - 20650-0M000 - 20650-2F001 - 20650-2J100 - 20650-50A10 - 20650-50Y00 - 20...

ESTICADOR DE ESCAPE

NISSAN VANETTE CARGO

77x58x20mm

E1014 NO. 20625-H9400

ESTICADOR DE ESCAPE

NISSAN VANETTE C120 - C22 (1979 A 1994)

68x68x36mm

E1034 NO. 2065041L00 - 206509C000 - 20650D0100 - 20650V5000 - 20650V5200 - 2066029R00

ESTICADOR DE ESCAPE

NISSAN VANNETE (ATÉ 1987)

72x62x35mm | 2f-d11mm

F1200-I NO. 39241-01E25 - 39241-01E26 - 39241-01E27 - 39241-01E28 - 39241-01E85 - 39241-01E86 - 39241-01E8...

FOLE DA TRANSMISSÃO LADO DA RODA

NISSAN VANETTE C22 (1990 A 1994)

d97x96mm | 1f-d86mm 1f-d22mm

F1202-I NO. 38241-01E26 - 39241-10E02 - 39241-10E25 - 39241-10E26 - 39241-10E27 - 39241-10E28 - 39241-10E29 - 39...

FOLE DE TRANSMISSÃO JUNTO À RODA

NISSAN VANETTE CARGO 1.8 - 2.0

d109x96mm | 1f-d90mm-1f-d23mm

KF1635 NO. 3924101E00 - 3924101E25 - 3924101E26 - 3924101E27 - 3924101E28 - 3924101E29 - 3924101E85 - 3924101E...

KIT DE FOLE DO CARDAN LADO DA RODA

NISSAN VANETTE 2.0D (09-90 A 08-94)

d97x96mm | 1f-d86mm 1f-d22mm

NISSAN VANETTE-VANETTE CARGO

Ralpi, Lda.

KF1645

NO. 38241-01E26 - 3824101E26 - 39241-10E25 - 39241-10E26 - 39241-10E27 - 39241-10E28 - 39241-10E29 - 39...

KIT DE FOLE

NISSAN VANETTE CARGO 1.6i (APÓS 1995) - VANETTE 1.5 (1986 A 1995)

d108x92mm | 1f-d95mm 1f-d23mm

KF1681

NO. 39172-31G25 - 39712-31G25 - 39741-0F000 - 39741-0F00A - 39741-41W03 - 39741-41W25 - 39741-41W26 ...

KIT DE FOLE DO CARDAN JUNTO À RODA

NISSAN VANETTE Autocarro (C22) 2.0 D (ULC22) 10.1986/12.1995 47KW 64CV 1952CC LD20 7105433 - NISSAN VANETTE Caixa (C22) 2.0 D 07.1991/01.1995 49KW 67CV 1952CC LD20II 7606500 - NISSAN VANETTE Autocarro (C22) 1.5 10.1986/12.1995 51KW 69CV 1488CC A15S - NISSAN VANETTE Caixa (C22) 1.5 10.1986/12.1995 51KW 69CV 1488CC A15S - NISSAN VANETTE CARGO Autocarro (HC 23) 1.6 i 01.1996/05.2001 72KW 98CV 1597CC ...

d98x100mm | 1f-d85mm 1f-d26mm

KF1691

NO. 39241-01E29 - 39741-4F125

KIT DE FOLE DO CARDAN JUNTO Á RODA

NISSAN VANETTE 2.0D (10/1986 A 12/1995)

d94x95mm | 1f-d80mm 1f-d21mm

KF2327

NO. 39241-16R00 - 39241-16R25 - 39241-16R27

KIT DE FOLE TRANSMISSAO

NISSAN VANETTE CARGO Autocarro (HC 23): 2.3 D 09.1994/05.2001 55KW 75CV 2283CC - NISSAN VANETTE CARGO Caixa (HC 23): 2.3 D 09.1994/05.2002 55KW 75CV 2283CC

d86x84mm | 1f-d76mm 1f-d22mm

KL3710

NO. 54481-18000

KIT CASQUILHOS DO ESTICADOR DA SUSPENSÃO

NISSAN VANETTE (C120)

d37x24mm d52x4mm d16x15mm | d35mm 1f-d14mm 1f-d14mm

KUBT3006

NO. 41120-09625 - 41120-09626 - 41120-09G25 - 41120-09G26 - 41120-09G27 - 41120-0P625 - 41120-17C25 - 41...

KIT BORRACHAS TRAVAO PINÇA FRENTE NISS/TOKICO 43MM

NISSAN VANETTE Autocarro (C22): 1.5 10.1986/12.1995 51KW 69CV 1488CC - NISSAN VANETTE Autocarro (C22): 2.0 07.1987/08.1994 66KW 90CV 1952CC - NISSAN VANETTE Autocarro (C22): 2.4 i (SLC22) 10.1986/12.1995 74KW 101CV 2389CC - NISSAN VANETTE Autocarro (C22): 2.4 i (SLC22) 10.1986/12.1995 77KW 105CV 2389CC - NISSAN VANETTE Autocarro (C22): 2.0 D (ULC22) 10.1986/12.1995 47KW 64CV 1952CC - NISSAN VANETT...

d54x11mm(2UN) d47x3mm(2UN... | 1f-d32mm 1f-d43mm 1f-d11/12mm 1f-d7mm

KUBT3008

NO. 41120-09625

KIT BORRACHAS TRAVAO PINÇA FRENTE TOKICO 43MM

NISSAN VANETTE Autocarro (C22): 1.5 10.1986/12.1995 51KW 69CV 1488CC - NISSAN VANETTE Autocarro (C22): 2.0 07.1987/08.1994 66KW 90CV 1952CC - NISSAN VANETTE Autocarro (C22): 2.4 i (SLC22) 10.1986/12.1995 74KW 101CV 2389CC - NISSAN VANETTE Autocarro (C22): 2.4 i (SLC22) 10.1986/12.1995 77KW 105CV 2389CC - NISSAN VANETTE Autocarro (C22): 2.0 D (ULC22) 10.1986/12.1995 47KW 64CV 1952CC - NISSAN VANETT...

d54x11mm(4UN) d48x3mm(4UN... | 1f-d32mm 1f-d42mm 1f-d11mm 1f-d4mm

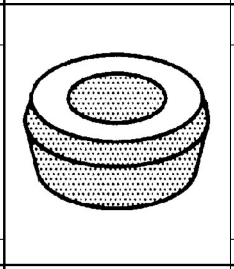

L0014

NO. 55119-V6000 - 55135-90R00 - 56119-32201 - 56119-G8100 - 56119-V6000

CASQUILHO AMORTECEDOR DIAMETRO 16MM

NISSAN VANETTE Autocarro (C22): 1.5 10.1986/12.1995 51KW 69CV 1488CC - NISSAN VANETTE Autocarro (C22): 2.4 i (SLC22) 10.1986/12.1995 74KW 101CV 2389CC - NISSAN VANETTE Autocarro (C22): 2.4 i (SLC22) 10.1986/12.1995 77KW 105CV 2389CC - NISSAN VANETTE Autocarro (C22): 2.0 D (ULC22) 10.1986/12.1995 47KW 64CV 1952CC - NISSAN VANETTE Autocarro (C22): 2.0 D 10.1986/12.1995 49KW 67CV 1952CC - NISSAN VANE...

d30x19mm | d26mm 1f-d16mm

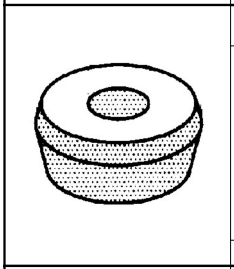

L0014-A

NO. 55119-V6000 - 55135-90R00 - 56119-32201 - 56119-G8100 - 56119-V6000

CASQUILHO AMORTECEDOR DIAMETRO 16MM

NISSAN VANETTE Autocarro (C22): 1.5 10.1986/12.1995 51KW 69CV 1488CC - NISSAN VANETTE Autocarro (C22): 2.4 i (SLC22) 10.1986/12.1995 74KW 101CV 2389CC - NISSAN VANETTE Autocarro (C22): 2.4 i (SLC22) 10.1986/12.1995 77KW 105CV 2389CC - NISSAN VANETTE Autocarro (C22): 2.0 D (ULC22) 10.1986/12.1995 47KW 64CV 1952CC - NISSAN VANETTE Autocarro (C22): 2.0 D 10.1986/12.1995 49KW 67CV 1952CC - NISSAN VANE...

d30x19mm | d26mm 1f-d11mm

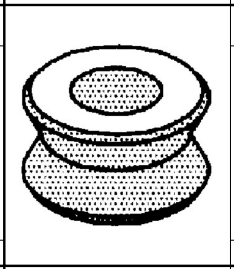

L0329

NO. 54476-W5000 - 54476-W5001

CASQUILHO DO ESTICADOR DA SUSPENSAO (4 UNIDADES)

NISSAN VANETTE Caixa (C22): 1.5 10.1986/12.1995 51KW 69CV 1488CC - NISSAN VANETTE Caixa (C22): 2.0 D 07.1991/01.1995 49KW 67CV 1952CC - NISSAN VANETTE CARGO Autocarro (HC 23): 1.6 i 01.1996/05.2001 72KW 98CV 1597CC - NISSAN VANETTE CARGO Autocarro (HC 23): 2.0 D 01.1996/05.2001 49KW 67CV 1952CC - NISSAN VANETTE CARGO Autocarro (HC 23): 2.3 D 09.1994/05.2001 55KW 75CV 2283CC - NISSAN VANETTE CARGO ...

d38x26mm | 1f-d16mm

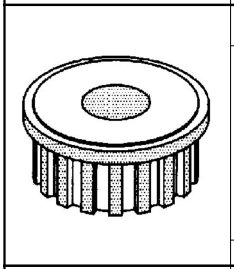

L1053

NO. 55045-22900 - 55045-G2500

CASQUILHO MOLAS TRÁS PARTE FRENTE (GASTA 4 UNIDADES)

NISSAN VANETTE Autocarro (C22) 1.5 10.1986/12.1995 51KW 69CV 1488CC A15S - NISSAN VANETTE Autocarro (C22) 2.0 D (ULC22) 10.1986/12.1995 47KW 64CV 1952CC LD20 7105433 - NISSAN VANETTE Autocarro (C22) 2.4 i (SLC22) 10.1986/12.1995 74KW 101CV 2389CC Z24i 7105444 - NISSAN VANETTE Autocarro (C22) 2.4 i (SLC22) 10.1986/12.1995 77KW 105CV 2389CC Z24i 7105468 - NISSAN VANETTE Autocarro (KC120) 1.5 01.1983...

d51x37mm | d44mm 1f-d18mm

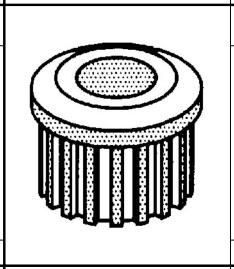

L1054

NO. 55046-7C300 - 55046-7C903 - 55046-9C000 - 55046-9C001 - 55046-9C500 - 55046-G2500 - 55046-G2600 - 55...

CASQUILHO DE MOLAS DE TRÁS PARTE DE TRÁS (8 UNIDADES)

NISSAN SERENA (C23): 1.6 02.1993/09.2001 71KW 97CV 1597CC - NISSAN SERENA (C23): 2.0 11.1992/09.2001 93KW 126CV 1998CC - NISSAN SERENA (C23): 2.0 D 06.1991/09.2001 49KW 67CV 1952CV - NISSAN SERENA (C23): 2.3 D 01.1995/09.2001 55KW 75CV 2283CC - NISSAN VANETTE Autocarro (KC120): 1.5 01.1983/12.1987 51KW 69CV 1488CC - NISSAN VANETTE Autocarro (C22): 1.5 10.1986/12.1995 51KW 69CV 1488CC - NISSAN VANE...

d31x39mm | d28mm 1f-d14mm

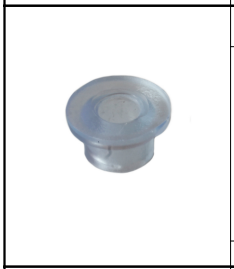

L3027

NO. 34552-89900

CASQUILHO PENDURAL DIRECÇÃO (GASTA 2 UNIDADES)

NISSAN VANETTE C20 - E20

d20x10mm | d13mm 1f-d8mm

M6008

NO. 20691-51E01

JUNTA DE ESCAPE

NISSAN VANETTE CARGO Caixa (HC 23): 2.3 D 09.1994/05.2002 55KW 75CV 2283CC

d65x5mm | 1f-d50mm

M6019

NO. 2069177A00 - 206919C000

JUNTA DE ESCAPE

NISSAN VANETTE Caixa (C22): 2.0 D 07.1991/01.1995 49KW 67CV 1952CC - NISSAN VANETTE CARGO Autocarro (HC 23): 1.6 i 01.1996/05.2001 72KW 98CV 1597CC - NISSAN VANETTE CARGO Autocarro (HC 23): 2.3 D 09.1994/05.2001 55KW 75CV 2283CC - NISSAN VANETTE CARGO Caixa (HC 23): 2.3 D 09.1994/05.2002 55KW 75CV 2283CC

d51x4mm | 1f-d43.6mm

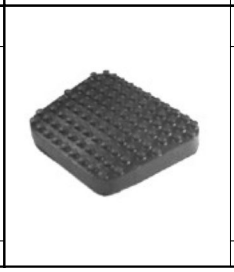

P0006-R

NO. 46531-G9600 - 46531-S0100 - 46531-Y9500 - 46531Y0100

CAPA DE PEDAL TRAVÃO E EMBRAIAGEM

NISSAN VANETTE Autocarro (KC120): 1.5 01.1983/12.1987 51KW 69CV 1488CC - NISSAN VANETTE Caixa (C120): 1.5 07.1981/06.1987 49KW 67KW 1488CC - NISSAN VANETTE Caixa (C120): 2.0 D 11.1982/06.1987 43KW 58CV 1952CC - NISSAN VANETTE Autocarro (C22): 1.5 10.1986/12.1995 51KW 69CV 1488CC - NISSAN VANETTE Autocarro (C22): 2.4 i (SLC22) 10.1986/12.1995 74KW 101CV 2389CC - NISSAN VANETTE Autocarro (C22): 2.4 ...

67x52x10mm

P1046

NO. 46531-9C000 - 46531-G9600 - 46531-S0100 - 46531-Y0100 - 46531-Y9500

CAPA PEDAL TRAVÃO E EMBRAIAGEM

NISSAN VANETTE Autocarro (KC120): 1.5 01.1983/12.1987 51KW 69CV 1488CC - NISSAN VANETTE Caixa (C120): 1.5 07.1981/06.1987 49KW 67KW 1488CC - NISSAN VANETTE Caixa (C120): 2.0 D 11.1982/06.1987 43KW 58CV 1952CC - NISSAN VANETTE Autocarro (C22): 1.5 10.1986/12.1995 51KW 69CV 1488CC - NISSAN VANETTE Autocarro (C22): 2.4 i (SLC22) 10.1986/12.1995 74KW 101CV 2389CC - NISSAN VANETTE Autocarro (C22): 2.4 ...

70x56x10mm

P1053

NO. 46431-G0301

CAPA DE PEDAL DO TRAVÃO E EMBRAIAGEM

NISSAN VANETTE C20

55x52x11mm | d75mm 1f-d15mm 1f-d28mm

R8207

NO. 21501Y9600

TUBO SUPERIOR DO RADIADOR

NISSAN VANETTE Autocarro (C22) 2.0 D (ULC22) 10.1986/12.1995 47KW 64CV 1952CC LD20 7105433 - NISSAN VANETTE Caixa (_C22) 2.0 D (C22, GC22) 07.1991/01.1995 49KW 67CV 1952CC LD20II 7606500 - NISSAN VANETTE Caixa (C120) 2.0 D 11.1982/06.1987 43KW 58CV 1952CC LD20

B310-d32/d32mm | 70-134-87mm

RT80106

NO. 46211-Y9500 - 46211Y9600

TUBO DE TRAVÃO FRENTE LH

NISSAN VANETTE Autocarro (C22) 1.5 10.1986/12.1995 51KW 69CV 1488CC A15S - NISSAN VANETTE Autocarro (C22) 2.0 07.1987/08.1994 66KW 90CV 1952CC Z20S - NISSAN VANETTE Autocarro (C22) 2.0 D (ULC22) 10.1986/12.1995 47KW 64CV 1952CC LD20 7105433 - NISSAN VANETTE Autocarro (C22) 2.4 i (SLC22) 10.1986/12.1995 74KW 101CV 2389CC Z24i 7105444 - NISSAN VANETTE Autocarro (C22) 2.4 i (SLC22) 10.1986/12.1995 77...

454mm | FB43 - OR34

RT80107

NO. 4620189942 - 46201Y9502 - 4621101A42 - 4621189942

TUBO DE TRAVÃO TRÁS LH-RH

NISSAN VANETTE Autocarro (C22) 1.5 10.1986/12.1995 51KW 69CV 1488CC A15S - NISSAN VANETTE Autocarro (C22) 2.0 07.1987/08.1994 66KW 90CV 1952CC Z20S - NISSAN VANETTE Autocarro (C22) 2.0 D (ULC22) 10.1986/12.1995 47KW 64CV 1952CC LD20 7105433 - NISSAN VANETTE Autocarro (C22) 2.4 i (SLC22) 10.1986/12.1995 74KW 101CV 2389CC Z24i 7105444 - NISSAN VANETTE Autocarro (C22) 2.4 i (SLC22) 10.1986/12.1995 77...

465mm | FB41 - MC50

S1340

NO. 55045-01N00 - 55045-05N10

SILENT-BLOC DAS MOLAS DE TRAS (OLHAL DA FRENTE)

NISSAN VANETTE Autocarro (C22): 1.5 10.1986/12.1995 51KW 69CV 1488CC - NISSAN VANETTE Autocarro (C22): 2.0 D (ULC22) 10.1986/12.1995 47KW 64CV 1952CC - NISSAN VANETTE Autocarro (C22): 2.0 D 10.1986/12.1995 49KW 67CV 1952CC - NISSAN VANETTE Caixa (C22): 1.5 10.1986/12.1995 51KW 69CV 1488CC

d40x71mm | c60mm 1f-d12mm

S1390

NO. 04766814AB - 04766814ABS - 55135-0W000 - 55135-11C00

SILENT-BLOC DA SUSPENSÃO

NISSAN VANETTE Autocarro (C22): 2.4 i (SLC22) 10.1986/12.1995 74KW 101CV 2389CC - NISSAN VANETTE Autocarro (C22): 2.4 i (SLC22) 10.1986/12.1995 77KW 105CV 2389CC - NISSAN VANETTE Autocarro (C22): 2.0 D (ULC22) 10.1986/12.1995 47KW 64CV 1952CC - NISSAN VANETTE Autocarro (C22): 2.0 D 10.1986/12.1995 49KW 67CV 1952CC

d40x48mm | c36mm 1f-d14mm

S1391

NO. 54450-G0300 - 54542-G5100

SILENT-BLOC DO BRAÇO DA SUSPENSÃO DA FRENTE PARTE SUPERIOR

NISSAN SERENA (C23): 1.6 02.1993/09.2001 71KW 97CV 1597CC - NISSAN SERENA (C23): 2.0 11.1992/09.2001 93KW 126CV 1998CC - NISSAN SERENA (C23): 2.0 D 06.1991/09.2001 49KW 67CV 1952CC - NISSAN SERENA (C23): 2.3 D 01.1995/09.2001 55KW 75CV 2283CC - NISSAN
VANETTE Autocarro (KC120): 1.5 01.1983/12.1987 51KW 69CV 1488CC - NISSAN VANETTE Caixa (C120): 1.5 07.1981/06.1987 49KW 67CV 1488CC - NISSAN VANETT...

d40x45mm | d35mm 1f-d16mm

S1392

NO. 54460-G0300

SILENT-BLOC DO BRAÇO DA SUSPENSÃO DA FRENTE INFERIOR

NISSAN VANETTE C20 VAN C20 - NISSAN VANETTE Autocarro (KC120) 1981/06-1987 LOTAÇAO 12 Autocarro - NISSAN VANETTE (KC120) 1.5 A15 1488CC 51CV 4 CILINDROS Ônibus 1983-1987 - NISSAN VANETTE 1978-1988 - NISSAN SERENA 1978-1988 - NISSAN LARGO 1978-1988

d38x110mm | 1f-d12mm

S1414

NO. 55045-41G00 - 55045-6S300 - 55046-41G00

SILENT BLOC DO BRAÇO DA SUSPENSÃO DA FRENTE PARTE SUPERIOR

NISSAN VANETTE Autocarro (C22): 1.5 10.1986/12.1995 51KW 69CV 1488CC - NISSAN VANETTE Autocarro (C22): 2.4 i (SLC22) 10.1986/12.1995 74KW 101CV 2389CC - NISSAN VANETTE Autocarro (C22): 2.4 i (SLC22) 10.1986/12.1995 77KW 105CV 2389CC - NISSAN VANETTE Autocarro (C22): 2.0 D (ULC22) 10.1986/12.1995 47KW 64CV 1952CC - NISSAN VANETTE Caixa (C22): 1.5 10.1986/12.1995 51KW 69CV 1488CC - NISSAN VANETTE Ca...

d50x60mm | c48mm 1f-d14mm

S1458

NO. 1954795 - 55045-06J00 - 55045-11C05 - 55045-11C10 - 55045-41G00 - 55045-6S300 - 55045-VC010 - 55046-...

SILENT BLOC DO BRAÇO DA SUSPENSÃO

NISSAN VANETTE Autocarro (C22): 2.0 07.1987/08.1994 66KW 90CV 1952CC - NISSAN VANETTE Autocarro (C22): 2.4 i (SLC22) 10.1986/12.1995 74KW 101CV 2389CC - NISSAN VANETTE Autocarro (C22): 2.4 i (SLC22) 10.1986/12.1995 77KW 105CV 2389CC - NISSAN VANETTE Autocarro (C22): 2.0 D (ULC22) 10.1986/12.1995 47KW 64CV 1952CC - NISSAN VANETTE Autocarro (C22): 2.0 D 10.1986/12.1995 49KW 67CV 1952CC

d51x60mm | c46mm 1f-d14.5mm

S1670

NO. 0423322 - 423322 - 8-94375-106-0 - 97366494

SILENT-BLOC DO TIRANTE DA SUSPENSÃO DE TRÁS LADO DIREITO

NISSAN VANETTE Autocarro (C22): 2.0 07.1987/08.1994 66KW 90CV 1952CC - NISSAN VANETTE Autocarro (C22): 2.4 i (SLC22) 10.1986/12.1995 74KW 101CV 2389CC - NISSAN
VANETTE Autocarro (C22): 2.4 i (SLC22) 10.1986/12.1995 77KW 105CV 2389CC - NISSAN
VANETTE Autocarro (C22): 2.0 D (ULC22) 10.1986/12.1995 47KW 64CV 1952CC - NISSAN VANETTE Caixa (C22): 2.0 D 07.1991/01.1995 49KW 67CV 1952CC

d50x48mm | c34mm d48mm 1f-d22mm

S1753

NO. 54500-7C350 - 54500-9C550 - 54501-7C350 - 54501-9C550 - 54590-9C000

SILENT-BLOC DO BRAÇO INFERIOR SUSPENSÃO FRENTE

NISSAN VANETTE CARGO Autocarro (HC 23) 1.6 i (De 1996.01 Até 2001.05) 72kW 98cv 1597cm3 Autocarro -
NISSAN VANETTE CARGO Autocarro (HC 23) 2.3 D (De 1994.09 Até 2001.05) 55kW 75cv 2283cm3 Autocarro -
NISSAN VANETTE CARGO Caixa (HC 23) 1.6 i (De 1994.09 Até 2001.05) 71kW 97cv 1597cm3 Caixa -
NISSAN VANETTE CARGO Caixa (HC 23) 2.0 D (De 1995.01 Até 2001.05) 49kW 67cv 1952cm3 Ca...

d48x60mm | c39mm d42mm 1f-d14mm

S1938

NO. 54500-0C000 - 54500-0C010 - 54500-1C111 - 54500-7C350 - 54500-9C550 - 54501-0C000 - 54501-0C010 - 54...

SILENT-BLOC DO BRAÇO SUSPENSÃO FRENTE PARTE DE TRÁS

NISSAN VANETTE CARGO Autocarro (HC 23): 1.6 i 01.1996/05.2001 72KW 98CV 1597CC - NISSAN VANETTE CARGO Autocarro (HC 23): 1.6 09.1994/05.2001 75KW 102CV 1597CC - NISSAN VANETTE CARGO Autocarro (HC 23): 2.3 D 09.1994/05.2001 55KW 75CV 2283CC - NISSAN VANETTE CARGO Caixa (HC 23): 1.6 i 09.1994/05.2001 71KW 97CV 1597CC - NISSAN VANETTE CARGO Caixa (HC 23): 1.6 09.1994/05.2001 75KW 102CV 1597CC - NISSA...

72x59x66mm | 1f-d19mm

T1160

NO. 1954776 - 1959418 - 1962359 - 54613-1C403 - 54613-1C404 - 54613-1C406 - 54613-1C423 - 54613-4N010 - ...

BATENTE DA BARRA ESTABILIZADORA DA FRENTE

NISSAN VANETTE CARGO Autocarro (HC 23) 1.6 09.1994/05.2001 75KW 102CV 1597CC GA16DE - NISSAN VANETTE CARGO Autocarro (HC 23) 1.6 i 01.1996/05.2001 72KW 98CV 1597CC GA16DE 9648336 - NISSAN VANETTE CARGO Autocarro (HC 23) 2.3 D 09.1994/05.2001 55KW 75CV 2283CC LD23 9648337 - NISSAN VANETTE CARGO Caixa (HC 23) 1.6 09.1994/05.2001 75KW 102CV 1597CC GA16DE - NISSAN VANETTE CARGO Caixa (HC 23) 1.6 i 09...

48x48x28mm | 1f-d25mm

T1196

NO. 1954772 - 1959419

BATENTE DA BARRA ESTABILIZADORA DE TRÁS

NISSAN VANETTE CARGO Autocarro (HC 23): 2.3 D 09.1994/05.2001 55KW 75CV 2283CC - NISSAN VANETTE CARGO Caixa (HC 23): 2.3 D 09.1994/05.2002 55KW 75CV 2283CC

36x41x46mm | 1f-d22mm

NISSAN VANETTE-VANETTE CARGO

Ralpi, Lda.

UCRZ1051 NO. 39711-64E00 - 39711-64E10 - 39711-64E10 - 39712-64E10 - 39720-10V10 - 39711-64E00 - 39720-10V11 - 39...

CRUZETA VEIO TRANSMISSÃO TRIPOIDE D34MM/27 DENTES

NISSAN VANETTE CARGO Autocarro (HC 23) 1.6 09.1994/05.2001 75KW 102CV 1597CC GA16DE - NISSAN VANETTE CARGO Autocarro (HC 23) 1.6 i 01.1996/05.2001 72KW 98CV 1597CC GA16DE 9648336 - NISSAN VANETTE CARGO Autocarro (HC 23) 2.3 D 09.1994/05.2001 55KW 75CV 2283CC LD23 9648337 - NISSAN VANETTE CARGO Caixa (HC 23) 1.6 09.1994/05.2001 75KW 102CV 1597CC GA16DE - NISSAN VANETTE CARGO Caixa (HC 23) 1.6 i 09...

d34x63x76x76mm | 1f-d28mm (27 dentes)

UCRZ1072 NO. 3712514600 - 3712514601 - 3712514625 - 3712514626 - 3712514627 - 373014600

CRUZETA TRANSMISSÃO VEIO LONGITUDINAL D25X64MM

NISSAN VANETTE Autocarro (KC120) 1.5 (De 06.1981 Até 12.1987) 49kW 67cv 1488cm3 Autocarro - NISSAN VANETTE Caixa (C120) 1.5 (De 07.1981 Até 06.1987) 49kW 67cv 1488cm3 Caixa -

d25x65x46mm

UCRZ1074 NO. 3700-9C504 - 37000-7C001 - 37000-7C002 - 37000-7C003 - 37000-8C801 - 37000-8C802 - 37000-9C002

CRUZETA TRANSMISSÃO VEIO LONGITUDINAL D22X64MM

NISSAN VANETTE CARGO Autocarro (HC 23) 1.6 (De 09.1994 Até 05.2001) 75kW 102cv 1597cm3 Autocarro - NISSAN VANETTE CARGO Autocarro (HC 23) 1.6 i (De 01.1996 Até 05.2001) 72kW 98cv 1597cm3 Autocarro - NISSAN VANETTE CARGO Autocarro (HC 23) 2.3 D (De 09.1994 Até 05.2001) 55kW 75cv 2283cm3 Autocarro - NISSAN VANETTE CARGO Caixa (HC 23) 1.6 (De 09.1994 Até 05.2001) 75kW 102cv 1597cm3 Caixa - NISSAN VAN...

d24x66x48mm

UPCR5000 NO. 40224-01J0A - 40224-01L00 - 40224-43N00 - 40224-43N0A - 40224-JY00A

PORCA DA RODA CHAVE 21 M12X1,25X25MM (BASE CONICA)

NISSAN VANETTE Autocarro (C22) 1.5 (De 10.1986 Até 12.1995) 51kW 69cv 1488cm3 Autocarro - NISSAN VANETTE Autocarro (C22) 2.0 (De 07.1987 Até 08.1994) 66kW 90cv 1952cm3 Autocarro - NISSAN VANETTE Autocarro (C22) 2.0 D (De 10.1986 Até 12.1995) 49kW 67cv 1952cm3 Autocarro - NISSAN VANETTE Autocarro (C22) 2.0 D (ULC22) (De 10.1986 Até 12.1995) 47kW 64cv 1952cm3 Autocarro - NISSAN VANETTE Autocarro (C...

d21x25mm | M12x1,25mm

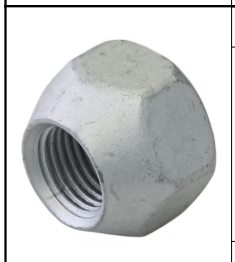

UPCR5015 NO. 40224-21000 - 40224-21001 - 40224-99501 - 40224-CZ64A - 40224-EJ20A - 40224-G9501

PORCA DA RODA CHAVE 21 M12X1,25X16MM (BASE CONICA)

NISSAN VANETTE Autocarro (C22) 2.0 D (10.1986 - 12.1995) 49kw 67cv 1952cm3 Autocarro NISSAN VANETTE Autocarro (C22) 2.0 D (ULC22) (10.1986 - 12.1995) 47kw 64cv 1952cm3 Autocarro NISSAN VANETTE Autocarro (C22) 2.4 i (SLC22) (10.1986 - 12.1995) 74kw 101cv 2389cm3 Autocarro NISSAN VANETTE Autocarro (C22) 2.4 i (SLC22) (10.1986 - 12.1995) 77kw 105cv 2389cm3 Autocarro NISSAN VANETTE Autocarro (KC120) ...

d21x16mm | M12x16mm

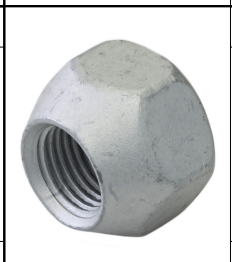

UPCR5015 NO. 40224-21000 - 40224-21001 - 40224-99501 - 40224-CZ64A - 40224-EJ20A - 40224-G9501

PORCA DA RODA CHAVE 21 M12X1,25X16MM (BASE CONICA)

NISSAN VANETTE CARGO Autocarro (HC 23) 1.6 (09.1994 - 05.2001) 75kw 102cv 1597cm3 Autocarro NISSAN VANETTE CARGO Autocarro (HC 23) 1.6 i (01.1996 - 05.2001) 72kw 98cv 1597cm3 Autocarro NISSAN VANETTE CARGO Autocarro (HC 23) 2.3 D (09.1994 - 05.2001) 55kw 75cv 2283cm3 Autocarro NISSAN VANETTE CARGO Caixa (HC 23) 1.6 (09.1994 - 05.2001) 75kw 102cv 1597cm3 Caixa NISSAN VANETTE CARGO Caixa (HC 23) 1....

d21x16mm | M12x16mm

UPCR5015 NO. 40224-21000 - 40224-21001 - 40224-99501 - 40224-CZ64A - 40224-EJ20A - 40224-G9501

PORCA DA RODA CHAVE 21 M12X1,25X16MM (BASE CONICA)

NISSAN VANETTE Caixa (C120) 1.5 (07.1981 - 06.1987) 49kw 67cv 1488cm3 Caixa NISSAN VANETTE Caixa (C120) 2.0 D (11.1982 - 06.1987) 43kw 58cv 1952cm3 Caixa

d21x16mm | M12x16mm

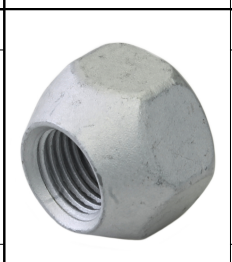

UPCR5015 NO. 40224-21000 - 40224-21001 - 40224-99501 - 40224-CZ64A - 40224-EJ20A - 40224-G9501

PORCA DA RODA CHAVE 21 M12X1,25X16MM (BASE CONICA)

NISSAN X-TRAIL I (T30) 2.5 4x4 (09.2002 - 01.2013) 121kw 165cv 2488cm3 SUV NISSAN X-TRAIL I (T30) 2.5 4x4 (11.2002 - 01.2013) 132kw 179cv 2488cm3 SUV

d21x16mm | M12x16mm

URTE6011 NO. 31336-X0101 - 32136U0100

RETENTOR CAIXA VELOCIDADES PARTE DE TRÁS D35X50X11MM

NISSAN VANETTE Autocarro (C22) 1.5 10.1986/12.1995 51KW 69CV 1488CC A15S - NISSAN VANETTE Autocarro (C22) 2.0 07.1987/08.1994 66KW 90CV 1952CC Z20S - NISSAN VANETTE Autocarro (C22) 2.0 D (ULC22) 10.1986/12.1995 47KW 64CV 1952CC LD20 7105433 - NISSAN VANETTE Autocarro (C22) 2.4 i (SLC22) 10.1986/12.1995 74KW 101CV 2389CC Z24i 7105444 - NISSAN VANETTE Autocarro (C22) 2.4 i (SLC22) 10.1986/12.1995 77...

d50x11mm | 1f-d32mm

URTE6025 NO. 43232-42G00 - 43232-42G10 - 43232-9C500

RETENTOR DO VEIO TRANSMISSÃO

NISSAN VANETTE CARGO Autocarro (HC 23) 1.6 09.1994/05.2001 75KW 102CV 1597CC GA16DE - NISSAN VANETTE CARGO Autocarro (HC 23) 1.6 i 01.1996/05.2001 72KW 98CV 1597CC GA16DE 9648336 - NISSAN VANETTE CARGO Autocarro (HC 23) 2.3 D 09.1994/05.2001 55KW 75CV 2283CC LD23 9648337 - NISSAN VANETTE CARGO Caixa (HC 23) 1.6 09.1994/05.2001 75KW 102CV 1597CC GA16DE - NISSAN VANETTE CARGO Caixa (HC 23) 1.6 i 09....

d83x14mm | 1f-d54mm

URTE6025 NO. 43232-42G00 - 43232-42G10 - 43232-9C500

RETENTOR DO VEIO TRANSMISSÃO

NISSAN VANETTE CARGO Autocarro (HC 23) 1.6 09.1994/05.2001 75KW 102CV 1597CC GA16DE - NISSAN VANETTE CARGO Autocarro (HC 23) 1.6 i 01.1996/05.2001 72KW 98CV 1597CC GA16DE 9648336 - NISSAN VANETTE CARGO Autocarro (HC 23) 2.3 D 09.1994/05.2001 55KW 75CV 2283CC LD23 9648337 - NISSAN VANETTE CARGO Caixa (HC 23) 1.6 09.1994/05.2001 75KW 102CV 1597CC GA16DE - NISSAN VANETTE CARGO Caixa (HC 23) 1.6 i 09....

d83x14mm | 1f-d54mm

UTR0600 NO. 16401-23070 - 16401-36010 - 16401-50010 - 16401-87702 - 16401-87707 - 21430-14600 - 21430-14C00 - 21...

TAMPAO RADIADOR MODELO GRANDE 0,9 BAR (JAPONES)

NISSAN VANETTE CARGO Autocarro (HC 23) 1.6 i (De 1996.01 Até 2001.05) 72kW 98cv 1597cm3 Autocarro -

d59/79x28mm | d38x23mm

UTR0608 NO. 16401-15210 - 21430-01F00 - 21430-01F01 - 21430-01F02 - 21430-50A02 - 2143001F99 - 214300F000 - 2143...

TAMPÃO RADIADOR

NISSAN VANETTE Autocarro (C22) 2.4 i (SLC22) (De 1986.10 Até 1995.12) 74kW 101cv 2389cm3 Autocarro -
NISSAN VANETTE Autocarro (C22) 2.4 i (SLC22) (De 1986.10 Até 1995.12) 77kW 105cv 2389cm3 Autocarro -
NISSAN VANETTE Autocarro (C22) 2.0 D (ULC22) (De 1986.10 Até 1995.12) 47kW 64cv 1952cm3 Autocarro -
NISSAN VANETTE Caixa (C22) 2.0 D (De 1991.07 Até 1995.01) 49kW 67cv 1952cm3 ...

d64/45x24mm | d28x21mm

Y3204 NO. 402033JK0B - 402033JK1C - 43200-31U00 - 43200-31U05 - 43200-31U50

PARAFUSO DA RODA CAVILHA M12X1,25X46MM

NISSAN VANETTE CARGO Autocarro (HC 23) 1.6 (De 09.1994 Até 05.2001) 75kW 102cv 1597cm3 Autocarro - NISSAN VANETTE CARGO Autocarro (HC 23) 1.6 i (De 01.1996 Até 05.2001) 72kW 98cv 1597cm3 Autocarro - NISSAN VANETTE CARGO Autocarro (HC 23) 2.3 D (De 09.1994 Até 05.2001) 55kW 75cv 2283cm3 Autocarro - NISSAN VANETTE CARGO Caixa (HC 23) 1.6 (De 09.1994 Até 05.2001) 75kW 102cv 1597cm3 Caixa - NISSAN VA...

c46mm | M12x1,25mm

Y3240 NO. 40222-0F002 - 40222-0F00A - 40222-15C01 - 40222-21001 - 40222-4P000 - 40222-A0800 - 40222-N3200

PARAFUSO DA RODA CAVILHA M12X1,25X44MM

NISSAN VANETTE Autocarro (C22) 1.5 (10.1986 - 12.1995) 51kw 69cv 1488cm3 Autocarro NISSAN VANETTE Autocarro (C22) 2.0 (07.1987 - 08.1994) 66kw 90cv 1952cm3 Autocarro NISSAN VANETTE Autocarro (C22) 2.0 D (10.1986 - 12.1995) 49kw 67cv 1952cm3 Autocarro NISSAN VANETTE Autocarro (C22) 2.0 D (ULC22) (10.1986 - 12.1995) 47kw 64cv 1952cm3 Autocarro NISSAN VANETTE Autocarro (C22) 2.4 i (SLC22) (10.1986 - ...

d18x39mm | M12x1,25mm

Y3240 NO. 40222-0F002 - 40222-0F00A - 40222-15C01 - 40222-21001 - 40222-4P000 - 40222-A0800 - 40222-N3200

PARAFUSO DA RODA CAVILHA M12X1,25X44MM

NISSAN VANETTE CARGO Autocarro (HC 23) 1.6 (09.1994 - 05.2001) 75kw 102cv 1597cm3 Autocarro NISSAN VANETTE CARGO Autocarro (HC 23) 1.6 i (01.1996 - 05.2001) 72kw 98cv 1597cm3 Autocarro NISSAN VANETTE CARGO Autocarro (HC 23) 2.3 D (09.1994 - 05.2001) 55kw 75cv 2283cm3 Autocarro

d18x39mm | M12x1,25mm

NISSAN VANETTE-VANETTE CARGO

Y3240	NO. 40222-0F002 - 40222-0F00A - 40222-15C01 - 40222-21001 - 40222-4P000 - 40222-A0800 - 40222-N3200

PARAFUSO DA RODA CAVILHA M12X1,25X44MM

NISSAN VANETTE CARGO Caixa (HC 23) 1.6 (09.1994 - 05.2001) 75kw 102cv 1597cm3 Caixa NISSAN VANETTE CARGO Caixa (HC 23) 1.6 i (09.1994 - 05.2001) 71kw 97cv 1597cm3 Caixa NISSAN VANETTE CARGO Caixa (HC 23) 2.0 D (01.1995 - 05.2001) 49kw 67cv 1952cm3 Caixa NISSAN VANETTE CARGO Caixa (HC 23) 2.3 D (09.1994 - 05.2002) 55kw 75cv 2283cm3 Caixa NISSAN VANETTE Caixa (C120) 1.5 (07.1981 - 06.1987) 49kw 67cv...

d18x39mm	M12x1,25mm